

Ground Floor Plan

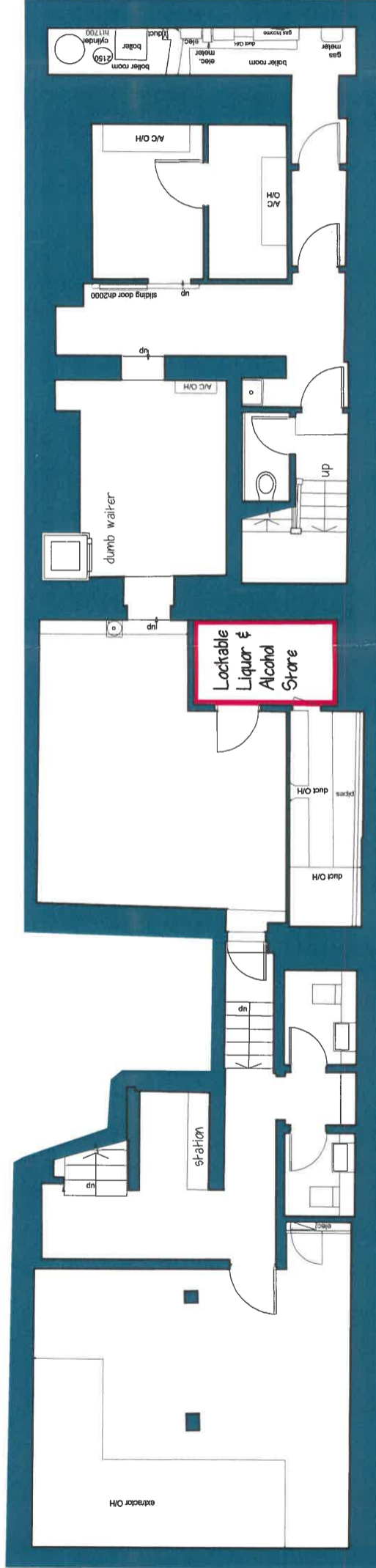

Basement Plan

NOTE

A fully automatic fire alarm system is to be fitted to the whole of the restaurant area in accordance with BS 5839-1: 2002.

Emergency lighting is to be installed to the whole of the building in accordance with BS 5266-1: 2005

W Water Extingisher

C Carbon Dioxide Extingisher

— area for licensable activities

loose furniture shown as indicative only

PETER KNIGHT M.C.I.A.T. A.B.Eng.
CHARTERED ARCHITECTURAL TECHNOLOGIST
 10 Hamilton Place, Clarendon way, Colchester, Essex, CO1 1XP
 Tel: 01206 571349 Mob 07941988346 Email: pknight.ltd@gmail.com

The CAD layers used on this drg are:-

SCALE 1-100 e A3

DATE Mar.. 2024

PROJECT 138 Brompton Road London, SW3 1HY

DRG. TITLE Ground & Basement Floor Plans

JOB No 356

DRG. No 2

REV.



NOTE

A fully automatic fire alarm system is to be fitted to the whole of the restaurant area in accordance with BS 5839-1: 2002.

Emergency lighting is to be installed to the whole of the building in accordance with BS 5266-1: 2005

⊕ Water Extingisher

⊙ Carbon Dioxide Extingisher

— area for licensable activities

loose furniture shown as indicative only

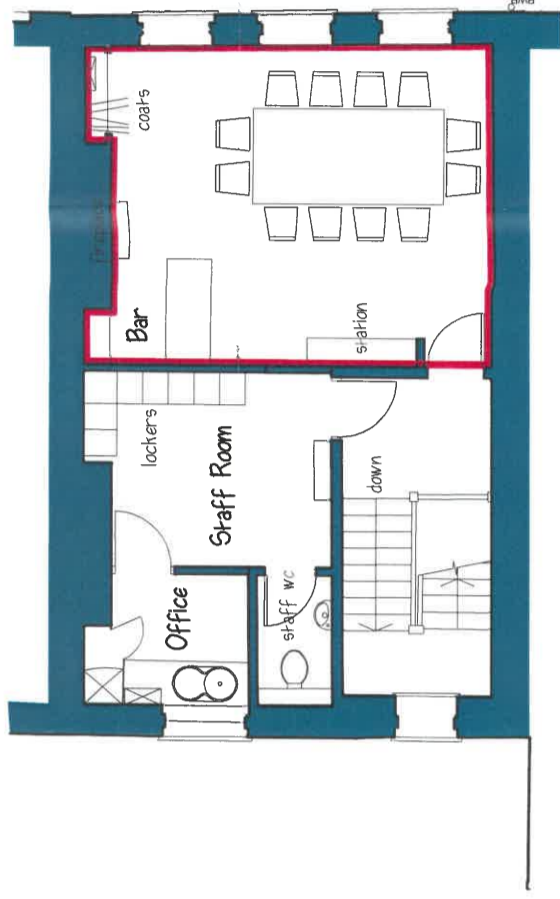

Second Floor Plan

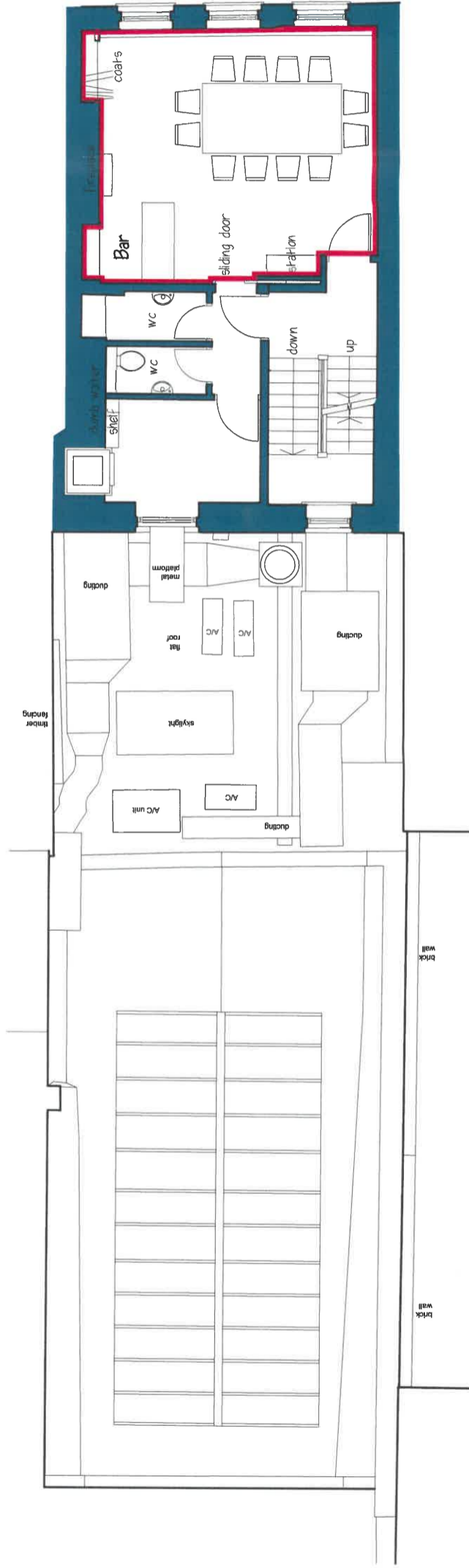

First Floor Plan

PETER KNIGHT M.C.I.A.T. A.B.Eng.
CHARTERED ARCHITECTURAL TECHNOLOGIST
 10 Hamilton Place, Clarendon way, Colchester, Essex, CO1 1XF
 Tel: 01206 571349 Mob 07941988346 Email: pknright.ltd@gmail.com

The CAD layers used on this drg. are:-

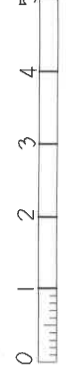

SCALE	DATE	PROJECT
1-100 @ A3	Mar. 2024	138 Brompton Road London, SW3 1HY

DRG. TITLE	JOB No	DRG. No	REV.
First & Second Floor Plans	356	3	