

**Development Plot WV04 as approved by application reference
PP/11/01937 at land bound by West Cromwell Road,
Warwick Road, Philbeach Gardens, Eardley Crescent,
Lillie Road, Old Brompton Road and the Railway Lines, LONDON**

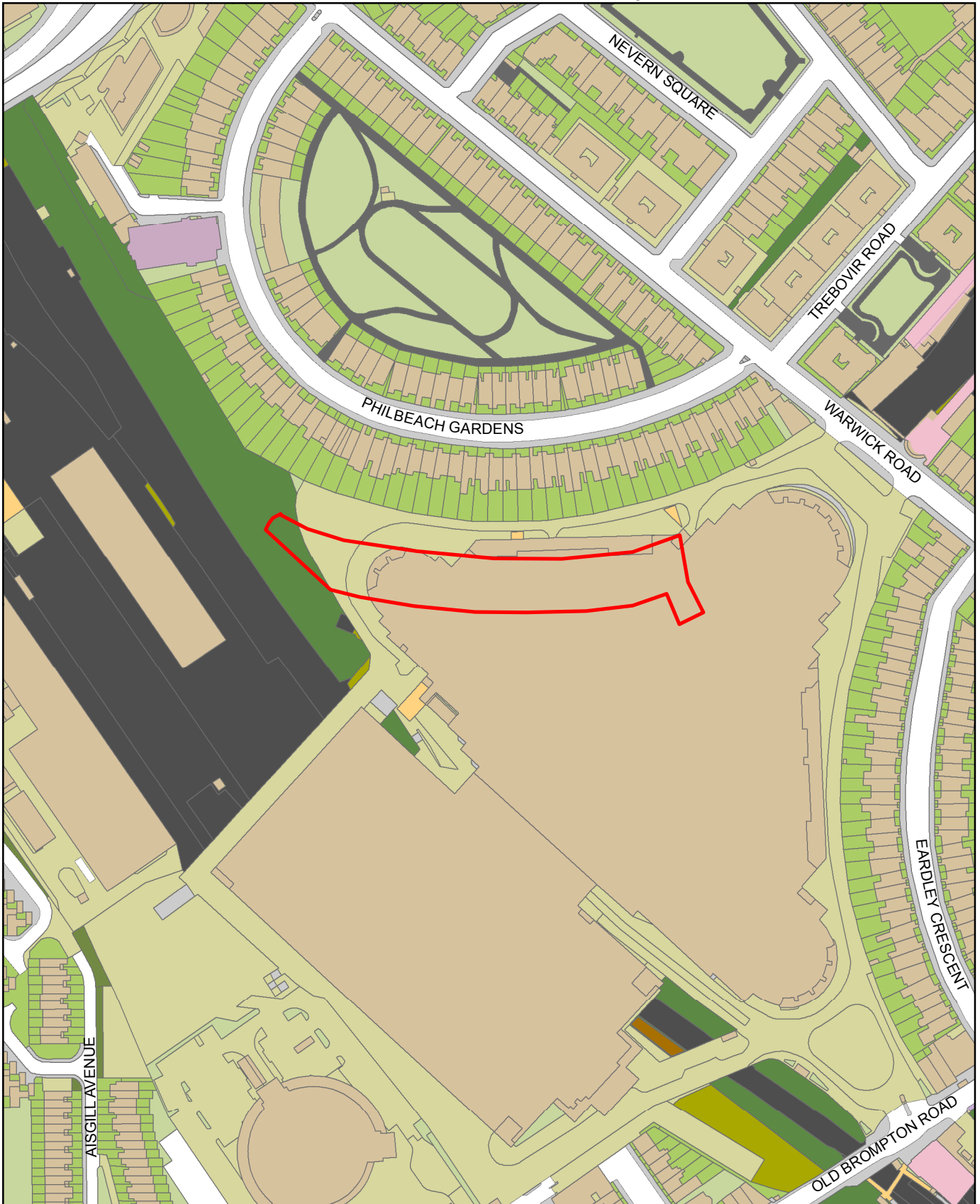

1:2,500



© Crown copyright and database rights 2011 Ordnance Survey

Listed Buildings

- Grade II
- Grade II*
- Grade I

Planning Support

The Royal Borough of Kensington and Chelsea
The Town Hall, Hornton Street, London, W8 7NX
+44 (020) 7937 5464

