

TREVOR | LAHFF ARCHITECTS

geneva house
99 knatchbull road
london SE5 9QU
design@tlastudio.co.uk
www.tlastudio.co.uk
T +44(0)20 7737 6181
F +44(0)20 7326 0349

CLIENT
RAB PENSION TRUST

- TREVOR LAHFF ARCHITECTS LTD
1. Do not scale off this drawing, use figured dimensions only. All dimensions and levels to be checked on site and Trevor Lahff Architects to be notified of any discrepancies immediately
 2. Issued only for purpose indicated
 3. The drawing is to be read in conjunction with consultants drawings and specifications
 4. This drawing is copyright of TLA and may not be copied, altered or reproduced in any way or passed to a third party without our written consent
 5. The main contractor should be conversant with the statutory obligations under the CDM regulations
 6. The dimensions shown on this drawing have been based on the measurements provided by an independent survey company

EXISTING

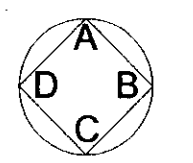

SPECIFIC NOTES:

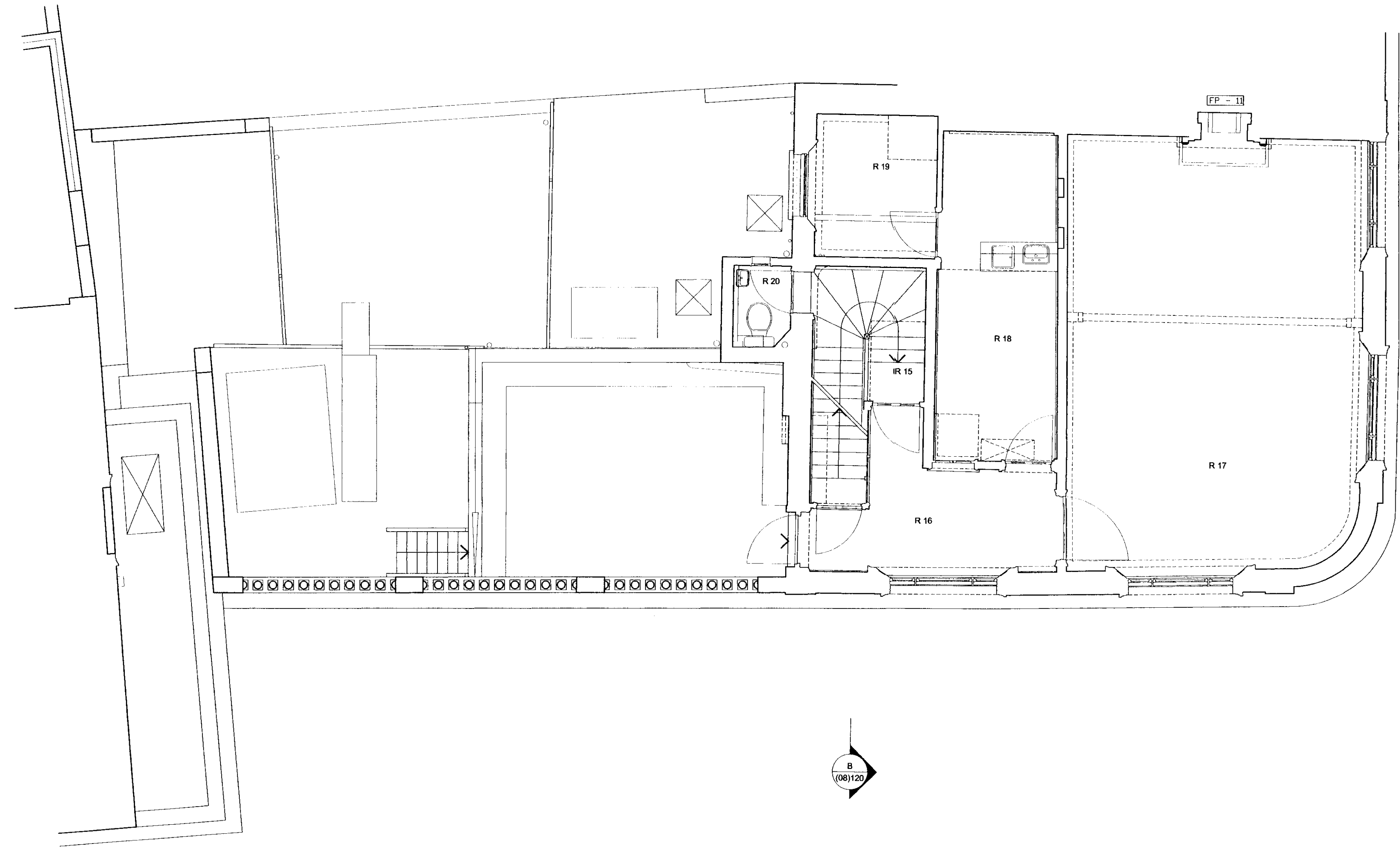

REVISED	AD	CLU	SO
DIR			AK
R.B.	15 JUN 2007	PLANNING	
K.C.			
N	C	S	APPL
			O REC
			FEEES

REV	DATE	DESCRIPTION	DWN	CHD
-----	------	-------------	-----	-----

ADDRESS
PHENE ARMS
LONDON SW3

TITLE
EXISTING
FIRST FLOOR

STATUS	PLANNING	DRAWN BY	-
--------	----------	----------	---

SCALE	1:50@A1	CHECKED BY	-
-------	---------	------------	---

DATE	JUNE 2007	DWG	REV
------	-----------	-----	-----

PROJECT No.	781_A	08	103
-------------	-------	----	-----

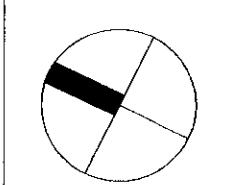

EXISTING FIRST FLOOR - 1:50 @ A1