



TREVOR | LAHIFF ARCHITECTS

geneva house
99 knatchbull road
london SE5 9QU
design@tlastudio.co.uk
www.tlastudio.co.uk
T +44(0)20 7737 6181
F +44(0)20 7326 0349

CLIENT
RAB PENSION TRUST

- TREVOR LAHIFF ARCHITECTS LTD
- Do not scale off this drawing, use figured dimensions only. All dimensions and levels to be checked on site and Trevor Laiff Architects to be notified of any discrepancies immediately.
 - Issued only for purpose indicated.
 - The drawing is to be read in conjunction with consultants drawings and specifications.
 - This drawing is copyright of TLA and may not be copied, altered or reproduced in any way or passed to a third party without our written consent.
 - The main contractor should be conversant with the statutory obligations under the CDM regulations.
 - The dimensions shown on this drawing have been based on the measurements provided by an independent survey company.

PROPOSED

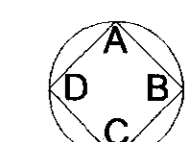

SPECIFIC NOTES

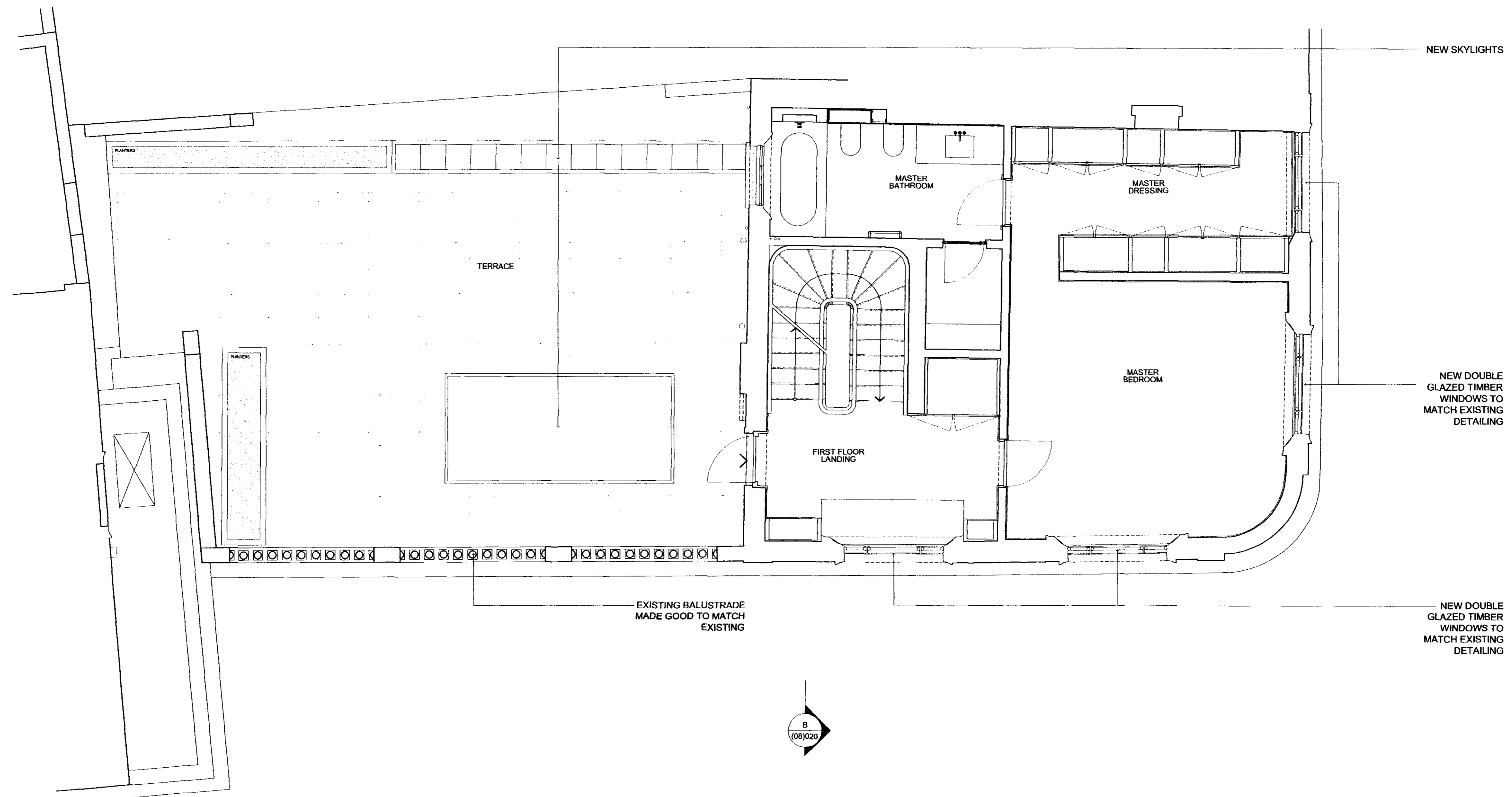

EX DIR	HDC	TP	CAC	AD	CLU	AO	AK
R.B.	K.C.	15 JUN 2007	PLANNING				
N	C	S	APP	IO	REC		
			FPLN	DES	FEES		

10210/01

REV	DATE	DESCRIPTION	OWN	CHK

ADDRESS
PHENE ARMS
LONDON SW3 5NY

TITLE
GENERAL ARRANGEMENT
FIRST FLOOR

STATUS	PLANNING	DRAWN BY	-
SCALE	1:50@A1	CHECKED BY	MF
DATE	JUNE 2007	DWG	003
PROJECT No.	781_A 08	REV	-

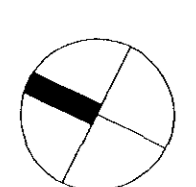

FIRST FLOOR - 1:50 @ A1