



TREVOR | LAHIFF ARCHITECTS

geneva house
99 knatchbull road
london SE5 9QU
design@tlastudio.co.uk
www.tlastudio.co.uk
T +44(0)20 7737 6181
F +44(0)20 7326 0349

CLIENT
RAB PENSION TRUST

- TREVOR LAHIFF ARCHITECTS LTD
- Do not scale off this drawing, use figured dimensions only. All dimensions and levels to be checked on site and Trevor Lahiff Architects to be notified of any discrepancies immediately
 - Issued only for purpose indicated
 - The drawing is to be read in conjunction with consultants drawings and specifications
 - This drawing is copyright of TLA and may not be copied, altered or reproduced in any way or passed to a third party without our written consent
 - The main contractor should be conversant with the statutory obligations under the CDM regulations
 - The dimensions shown on this drawing have been based on the measurements provided by an independent survey company

EXISTING

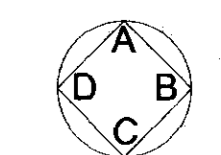

SPECIFIC NOTES:

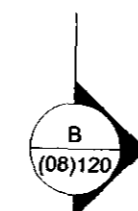
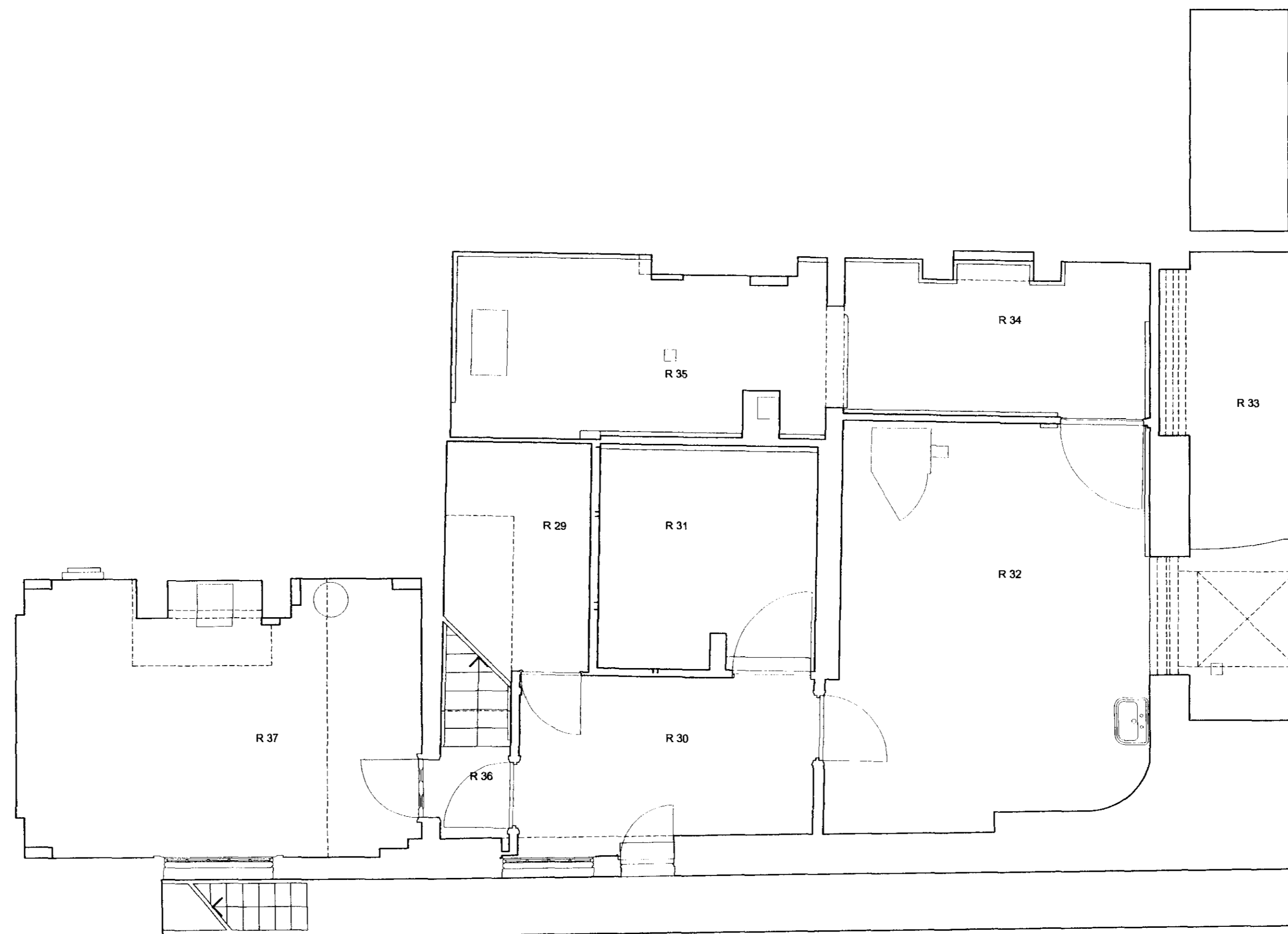

REC'D	TP	CAC	AD	PLU	AO
B.					AK
15 JUN 2007		PLANNING			
C		APP	IO	REC	
HBS					

7991070.11

REV	DATE	DESCRIPTION	OWN	CHK

ADDRESS
PHENE ARMS
LONDON SW3

TITLE
EXISTING
BASEMENT FLOOR

STATUS	PLANNING	DRAWN BY	MF
SCALE	1:50@A1	CHECKED BY	
DATE	JUNE 2007	DWG	106
PROJECT NO.	781_A 08	REV	

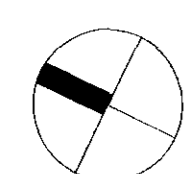

EXISTING BASEMENT FLOOR - 1:50 @ A1