



TREVOR | LAHIFF ARCHITECTS

geneva house
99 knatchbull road
london SE5 9QU
design@tastudio.co.uk
www.tastudio.co.uk
T +44(0)20 7737 6181
F +44(0)20 7326 0349

CLIENT
RAB PENSION TRUST

- TREVOR LAHIFF ARCHITECTS LTD
- Do not scale off this drawing, use figured dimensions only. All dimensions and levels to be checked on site and Trevor Laiff Architects to be notified of any discrepancies immediately
 - Issued only for purpose indicated
 - The drawing is to be read in conjunction with consultants drawings and specifications
 - This drawing is copyright of TLA and may not be copied, altered or reproduced in any way or passed to a third party without our written consent
 - The main contractor should be conversant with the statutory obligations under the CDM regulations
 - The dimensions shown on this drawing have been based on the measurements provided by an independent survey company

PROPOSED

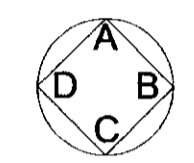

SPECIFIC NOTES:

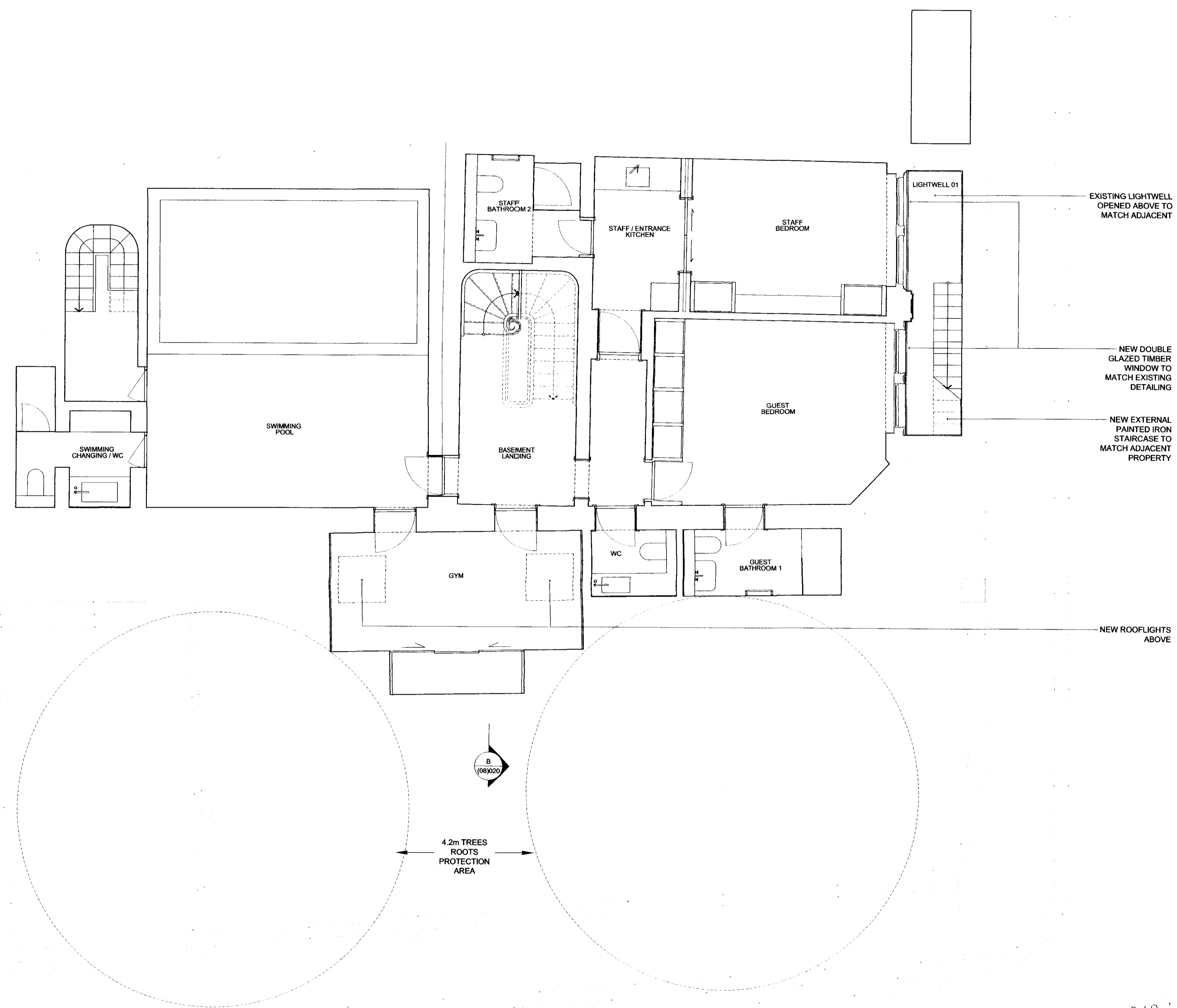

EX DIR	HDC	TP	CAC	AD	CLU	AO	AK
R.B.	15 JUN 2007					PLANNING	
K.C.							
N	C	S	APP	IO	REC		
DES			ARB		FPLN	DES	FEE

REV DATE DESCRIPTION DWN CHD

ADDRESS
PHENE ARMS
LONDON SW3 5NY

TITLE
GENERAL ARRANGEMENT
BASEMENT

STATUS	PLANNING	DRAWN BY	MF
SCALE	1:50@A1	CHECKED BY	-
DATE	JUNE 2007	DWG	006
PROJECT No.	781_A	08	REV -

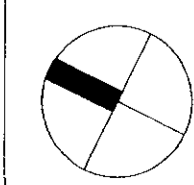

BASEMENT PLAN - 1:50 @ A1