



TREVOR | LAHIFF ARCHITECTS

geneva house
99 knatchbull road
london SE5 9QU
design@tlastudio.co.uk
www.tlastudio.co.uk
T +44(0)20 7737 6181
F +44(0)20 7326 0349

CLIENT
RAB PENSION TRUST

- TREVOR LAHIFF ARCHITECTS LTD
- Do not scale off this drawing, use figured dimensions only. All dimensions and levels to be checked on site and Trevor Lahiff Architects to be notified of any discrepancies immediately.
 - Issued only for purpose indicated.
 - The drawing is to be read in conjunction with consultants drawings and specifications.
 - This drawing is copyright of TLA and may not be copied, altered or reproduced in any way or passed to a third party without our written consent.
 - The main contractor should be conversant with the statutory obligations under the CDM regulations.
 - The dimensions shown on this drawing have been based on the measurements provided by an independent survey company.

PROPOSED

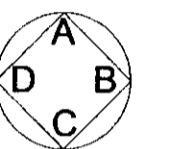

SPECIFIC NOTES:

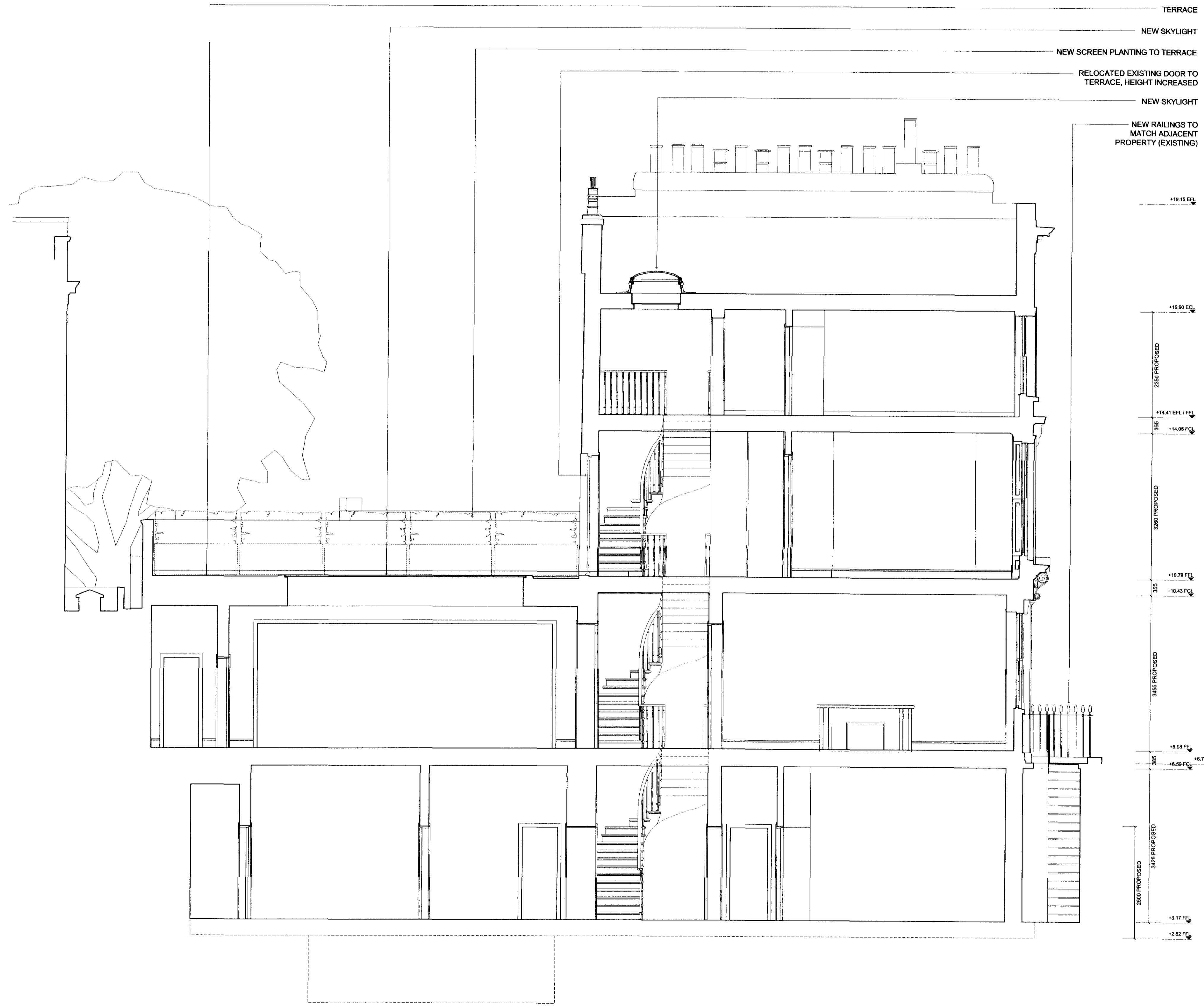
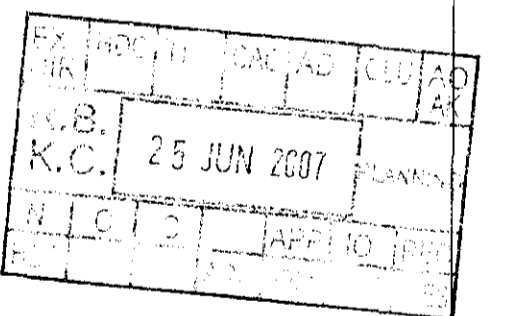

099107011

SECTION A - 1:50 @ A1

REV	DATE	DESCRIPTION	DWN	CHD

ADDRESS
PHENE ARMS
LONDON SW3 5NY

TITLE
SECTION A

STATUS	PLANNING	DRAWN BY	MF
SCALE	1:50@A1	CHECKED BY	
DATE	JUNE 2007	DWG	021
PROJECT No	781_B 08	REV	