

- DEMOLITION NOTES:**
- Existing facade to be cleaned
  - Openings to be reconfigured and existing finishes to be removed. Refer to proposals for details.
  - Canopy above to be replaced
  - Canopy above to be removed
  - Waltrose facade to be removed at ground floor level
  - Existing roof slab over Waltrose to be retained. Roof finish as per proposed drawings
  - Existing roof slab over Waltrose to be retained in part. Roof finish as per proposed drawings

- DEMOLITION KEY:**
- Denotes area to be demolished
  - Denotes area to be refurbished as per note

**NOTE:**

Drawing based upon measured survey information provided by Meon Survey Partnership. The design and associated areas are subject to change following receipt of more detailed site information and consultant input.

Internal layouts and areas noted are indicative only. They are subject to detailed design development by consultants, subcontractors elemental design, site construction and site tolerance.

The final areas can only be checked by a surveyor appointed by the client upon completion of construction.

**MEON SURVEY LEGEND:**

|  |                             |  |   |
|--|-----------------------------|--|---|
|  | SURVEY STATION              |  | BENCH MARK                                    |
|  | STEP UP                     |  | LEVEL POSITION                                |
|  | BANKING                     |  | SLOPING CEILING                               |
|  | FENCE                       |  | SLOPING MASONRY                               |
|  | HEDGE                       |  | GATES   |
|  | FOUL DRAINAGE (100mm Pipe)  |  | TREE<br>G = Girth<br>H = Height<br>S = Spread |
|  | STORM DRAINAGE (100mm Pipe) |  | SAPLING                                       |
|  | ELECTRICITY O/H             |  | TELECOM O/H                                   |
|  | ELECTRICITY U/G             |  | TELECOM U/G                                   |
|  | SOLID WALL / BUILDING LINE  |  | FRESH WATER                                   |
|  | ARCHED CEILING              |  | GAS   |
|  | ELEVATION                   |  | FLOORBOARD DIRECTION                          |
|  | SECTION                     |  |   |

**FENCE TYPES AND ABBREVIATIONS**

|     |                 |    |               |
|-----|-----------------|----|---------------|
| BW  | BARBED WIRE     | IR | IRON RAILINGS |
| CB  | CLOSE BOARDED   | PR | POST & RAIL   |
| CI  | CORRUGATED IRON | PW | POST & WIRE   |
| CLK | CHAIN LINK      | OB | OPEN BOARDED  |
| CPG | CHESTNUT PALING | WM | WIRE MESH     |

**LEVELS AND HEIGHTS**

|      |                      |    |                       |
|------|----------------------|----|-----------------------|
| ASL  | ARCH SPRINGER LEVEL  | as | ARCH SPRINGER HEIGHT  |
| AHL  | ARCH HEAD LEVEL      | ah | ARCH HEAD HEIGHT      |
| BSL  | BEAM SOFFIT LEVEL    | b  | BEAM SOFFIT HEIGHT    |
| CSL  | CEILING SOFFIT LEVEL | c  | CEILING SOFFIT HEIGHT |
| DHL  | DOOR HEAD LEVEL      | cd | CLAD BEAM HEIGHT      |
| IL   | INVERT LEVEL         | d  | DOOR HEAD HEIGHT      |
| LL   | LANDING LEVEL        | e  | FALSE CEILING HEIGHT  |
| FCSL | FALSE CEILING LEVEL  | s  | SOFFIT HEIGHT         |
| FL   | FLOOR LEVEL          | ws | WINDOW SILL HEIGHT    |
| SL   | SOFFIT LEVEL         | wh | WINDOW HEAD HEIGHT    |
| TL   | THRESHOLD LEVEL      |    |                       |
| WSL  | WINDOW SILL LEVEL    |    |                       |
| WHL  | WINDOW HEAD LEVEL    |    |                       |

PLEASE NOTE: ALL HEIGHTS TAKEN FROM FLOOR/LANDING UNLESS OTHERWISE STATED.

**ABBREVIATIONS (Where Applicable)**

|      |                          |     |                        |
|------|--------------------------|-----|------------------------|
| AB   | AIR BRICK                | NB  | NOTICE BOARD           |
| BOL  | BOLLARD                  | NFI | NO FURTHER INFORMATION |
| BRW  | BRICK WALL               | O/H | OVERHEAD               |
| BT   | BRITISH TELECOM          | PLT | PAVEMENT LIGHT         |
| CATV | CABLE TELEVISION COVER   | RG  | ROAD GULLY             |
| CE   | CLEANING EYE             | RS  | ROAD SIGN              |
| CIH  | CHANGE IN CEILING HEIGHT | RW  | RETAINING WALL         |
| CL   | COVER LEVEL              | RWP | RAINWATER PIPE         |
| CPS  | CONC PAVING SLABS        | SC  | STOP COCK              |
| DP   | DOWN PIPE                | SV  | STOP VALVE             |
| EP   | ELECTRICITY POLE         | T   | TRUNKING               |
| FH   | FIRE HYDRANT             | TDO | TRAP DOOR OVER         |
| FHR  | FIRE HOSE REEL           | TLT | TRAFFIC LIGHT          |
| G    | GULLY                    | TP  | TELEGRAPH POLE         |
| GSC  | GAS STOP COCK            | TPS | TACTILE PAVING SLABS   |
| GV   | GAS VALVE                | U/L | UNABLE TO LIFT         |
| HWC  | HOT WATER CYLINDER       | V   | VENT                   |
| IC   | INSPECTION COVER         | VP  | VENT PIPE              |
| LP   | LAMP POST                | W   | WINDOW                 |
| MH   | MANHOLE                  | WM  | WATER METER            |
| MKR  | MARKER                   | WP  | WASTE PIPE             |

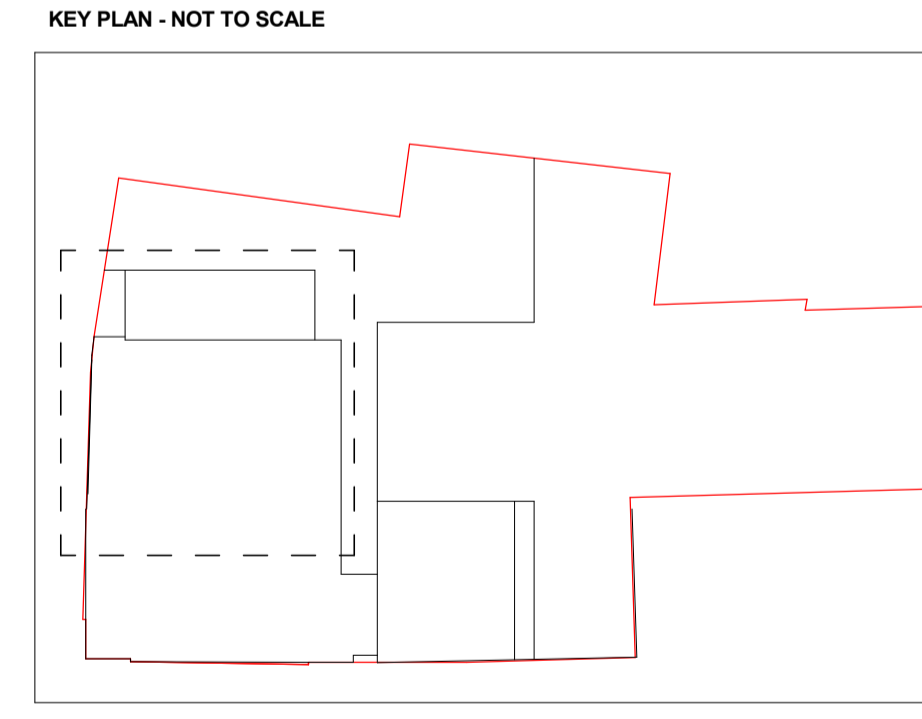

Refer to drawing  
\_01\_015