

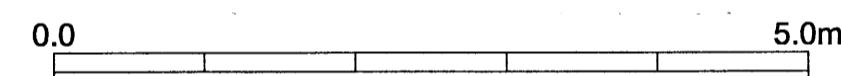

PROPOSED PARTIAL SECTION A-A_1-50 (@A1)

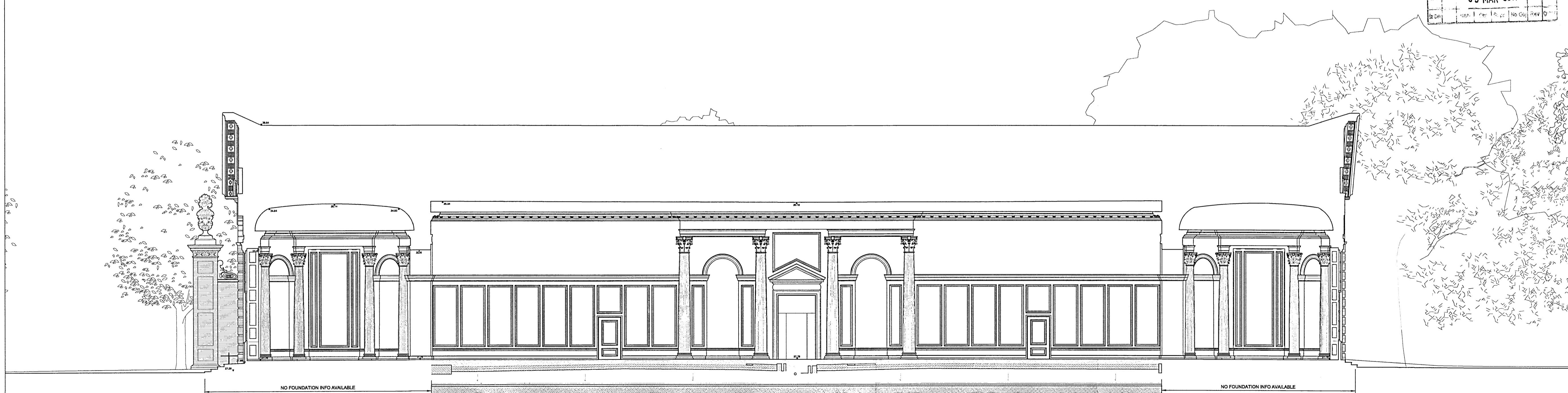

EXP	HCC	HSS	HPD	HcE	Policy	Desig	Text
DC			Received RBKG Planning		PLG	PLD	
Int			03 MAR 2017		ALL	APP	
BLD					NO COG	REV	



PROPOSED SECTION A-A_1-100 (@A1)

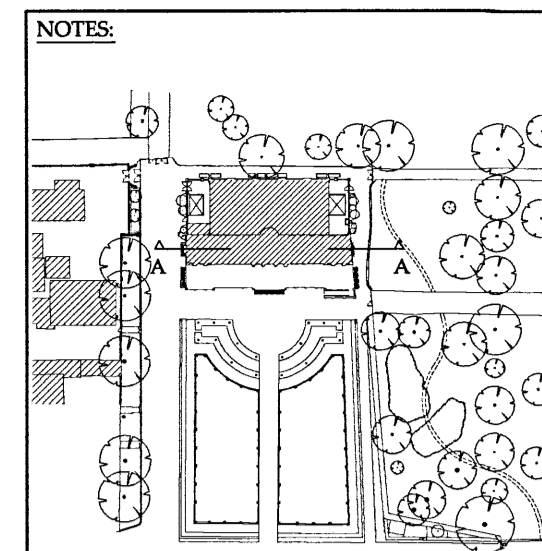
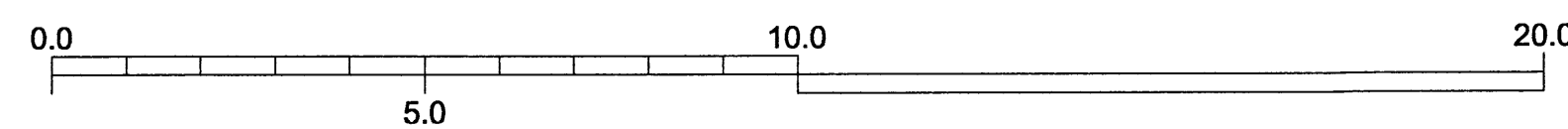

KEY PLAN

STATUS: PLANNING

REV	DATE	AMENDMENT

CLIENT:
HISTORIC ROYAL PALACES

PROJECT:
KENSINGTON PALACE
ORANGERY YARD

LIAM O'CONNOR
ARCHITECTS
AND PLANNING CONSULTANTS

75 COWCROSS STREET
LONDON EC1M 6EL

TEL.NO: 0207 250 1983
FAX.NO: 0207 251 6310

E-MAIL: info@liamconnor.com

DRAWING TITLE:
PROPOSED BUILDING
SECTION A-A

SCALE:	DATE:	DRAWN:
1:100 & 1:50@A1	17.02.17	CHECKED:

DRAWING NUMBER:	REVISION:
KPO-PL-16.1	*