

TREVOR LAIFF ARCHITECTS

genera house
99 KINGSBURY ROAD
LONDON SE9 3QU
design@tla.studio.co.uk
www.tla.studio.co.uk
T +44(0)20 7737 6181
F +44(0)20 7326 0349

CLIENT
RAB PENSION TRUST

- TREVOR LAIFF ARCHITECTS LTD
99 KINGSBURY ROAD, LONDON SE9 3QU
020 7737 6181
www.tla.studio.co.uk
1. This drawing is the property of Trevor Laiff Architects and shall remain the property of Trevor Laiff Architects. It is not to be copied, reproduced or otherwise used without the prior written consent of Trevor Laiff Architects.
 2. Based only on progress included
 3. The drawings to be used in conjunction with consultants shall be the responsibility of the relevant consultants. Trevor Laiff Architects shall not be held responsible for any errors or omissions in any drawings or specifications prepared by any other party without our written consent.
 4. The drawings to be used in conjunction with consultants shall be the responsibility of the relevant consultants. Trevor Laiff Architects shall not be held responsible for any errors or omissions in any drawings or specifications prepared by any other party without our written consent.
 5. The main contractor shall be responsible for the construction of the building and shall be responsible for the construction of the building in accordance with the drawings and specifications provided by the relevant consultants.
 6. The drawings to be used in conjunction with consultants shall be the responsibility of the relevant consultants. Trevor Laiff Architects shall not be held responsible for any errors or omissions in any drawings or specifications prepared by any other party without our written consent.

EXISTING

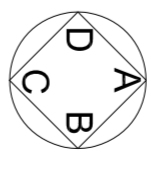

SPECIFIC NOTES

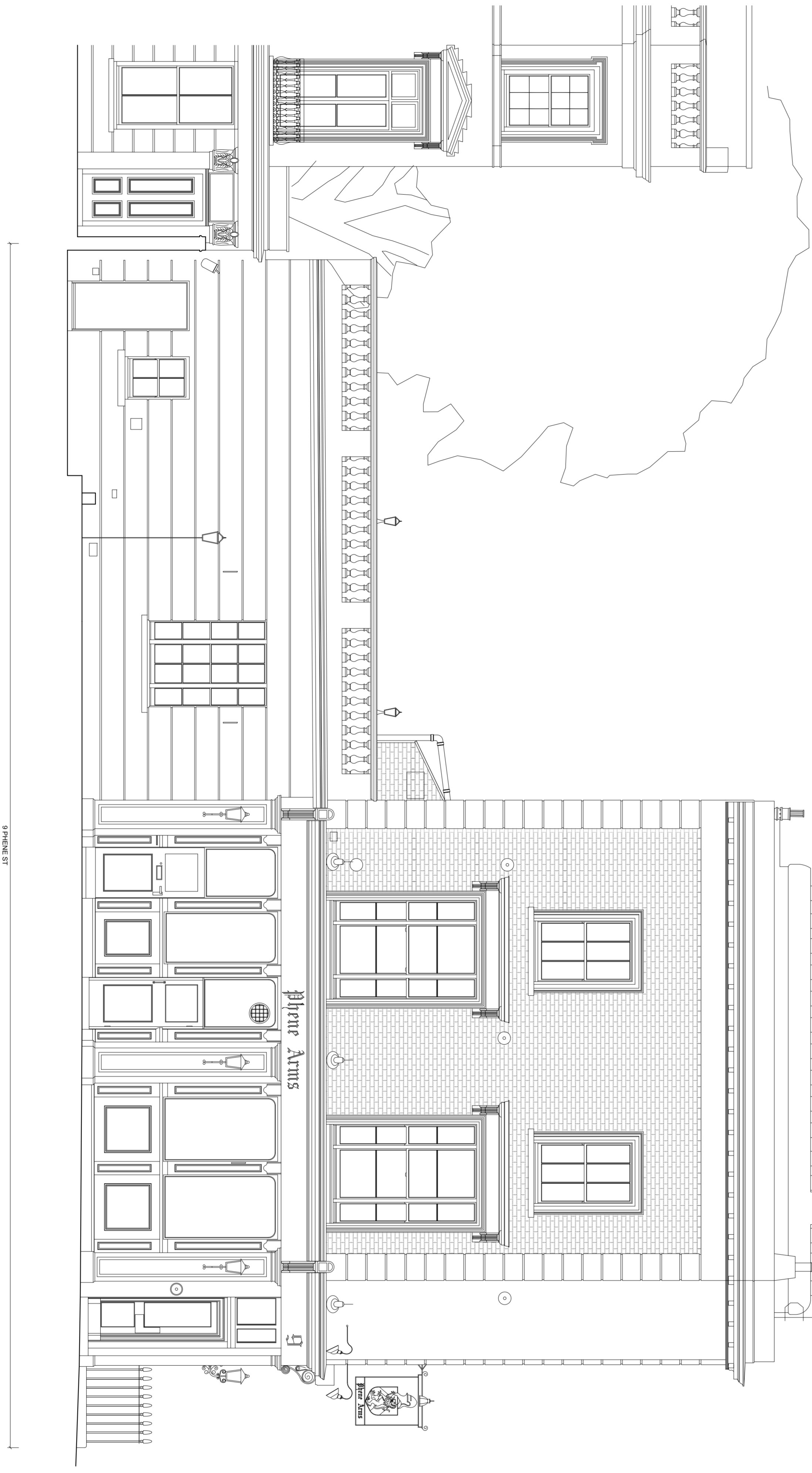

REV	DATE	DESCRIPTION	SMALL CUP

ADDRESS
9 PHENE STREET
LONDON SW3 5NY

TITLE
EXISTING
SOUTH WEST ELEVATION

STATUS
PLANNING

SCALE
1:50@A1

DATE
JULY 2011

DRAWN BY
MH

CHECKED BY
KW

PROJECT NO.
822

REV
011 P1

EXISTING SOUTH WEST ELEVATION - 1:50 @ A1