

TREVOR | LAIFF ARCHITECTS

genera house
99 KINGSBURY ROAD
LONDON SE9 3QU
des@tla.com
www.tla.com
T +44(0)20 7737 6181
F +44(0)20 7326 0349

CLIENT
RAB PENSION TRUST

- TREVOR | LAIFF ARCHITECTS LTD
99 KINGSBURY ROAD
LONDON SE9 3QU
TREVOR | LAIFF ARCHITECTS LTD
99 KINGSBURY ROAD
LONDON SE9 3QU
1. This drawing is the property of Trevor | Laiff Architects and shall remain the property of Trevor | Laiff Architects. It is not to be copied, reproduced or otherwise used without the prior written consent of Trevor | Laiff Architects.
 2. Based only on information provided.
 3. The drawing is to be used in conjunction with consultants.
 4. The drawing is copyright of TLA and may not be copied, altered or reproduced in any way or passed to a third party without our written consent.
 5. The main contractor should be consulted with the architect regarding any proposed changes to the drawing.
 6. The drawing is based on the measurements provided by an independent survey company.

EXISTING

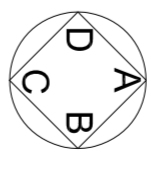

SPECIFIC NOTES

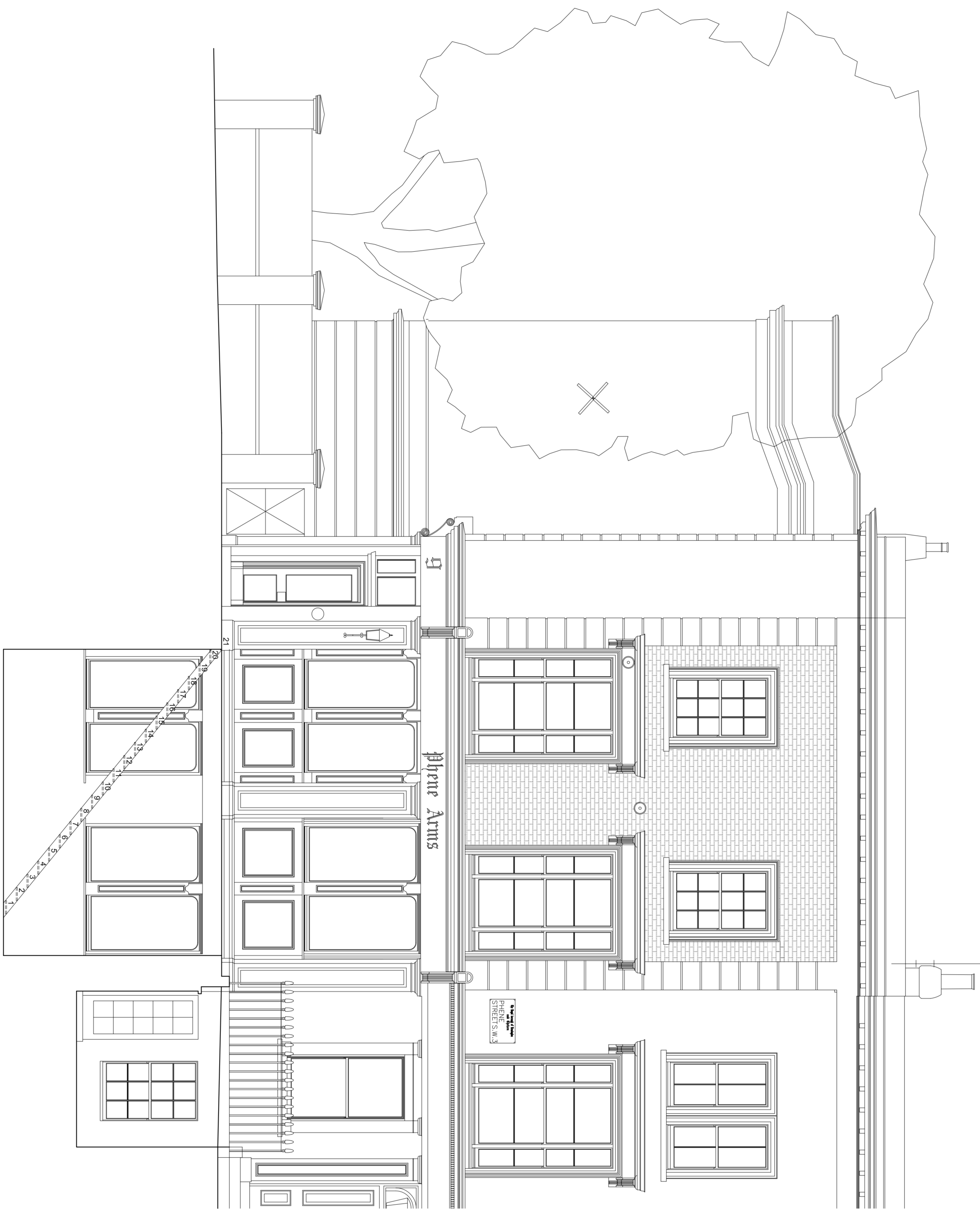

REV	DATE	DESCRIPTION	SMALL CUP

ADDRESS
9 PHENE STREET
LONDON SW3 5NY

TITLE
PROPOSED
SOUTH EAST ELEVATION

STATUS
PLANNING

SCALE
1:50@A1

DATE
JULY 2011

PROJECT
822 (21)

EXISTING SOUTH EAST ELEVATION (PHENE STREET) - 1:50 @ A1