

TREVOR | LAHIFF ARCHITECTS

geneva house  
99 knatchbull road  
london SE5 9QU  
design@tlastudio.co.uk  
www.tlastudio.co.uk  
T +44(0)20 7737 6181  
F +44(0)20 7326 0349

CLIENT  
RAB PENSION TRUST

- TREVOR LAHIFF ARCHITECTS
- Do not scale off this drawing, use figured dimensions only. All dimensions and levels to be checked on site. Contractor and/or subcontractor supplier is obliged to promptly report all errors, discrepancies and omissions to TLA.
  - Issued only for purpose indicated.
  - The drawing is to be read in conjunction with consultants drawings and specifications before proceeding with works. All consultants informed to be referred to to ensure compliance with local and statutory building regulations and BRE/BS/EN standards.
  - This drawing is copyright and sole property of TLA and may not be copied, altered or reproduced in any way or passed to a third party without our written consent.
  - The main contractor should be conversant with the statutory obligations under the CDM regulations.
  - The dimensions shown on this drawing have been based on the measurements provided by an independent survey company.
  - Samples to be provided by main contractor for TLA approval.
  - TLA to approve all drawings and rods prior to construction.

PROPOSED

SPECIFIC NOTES:

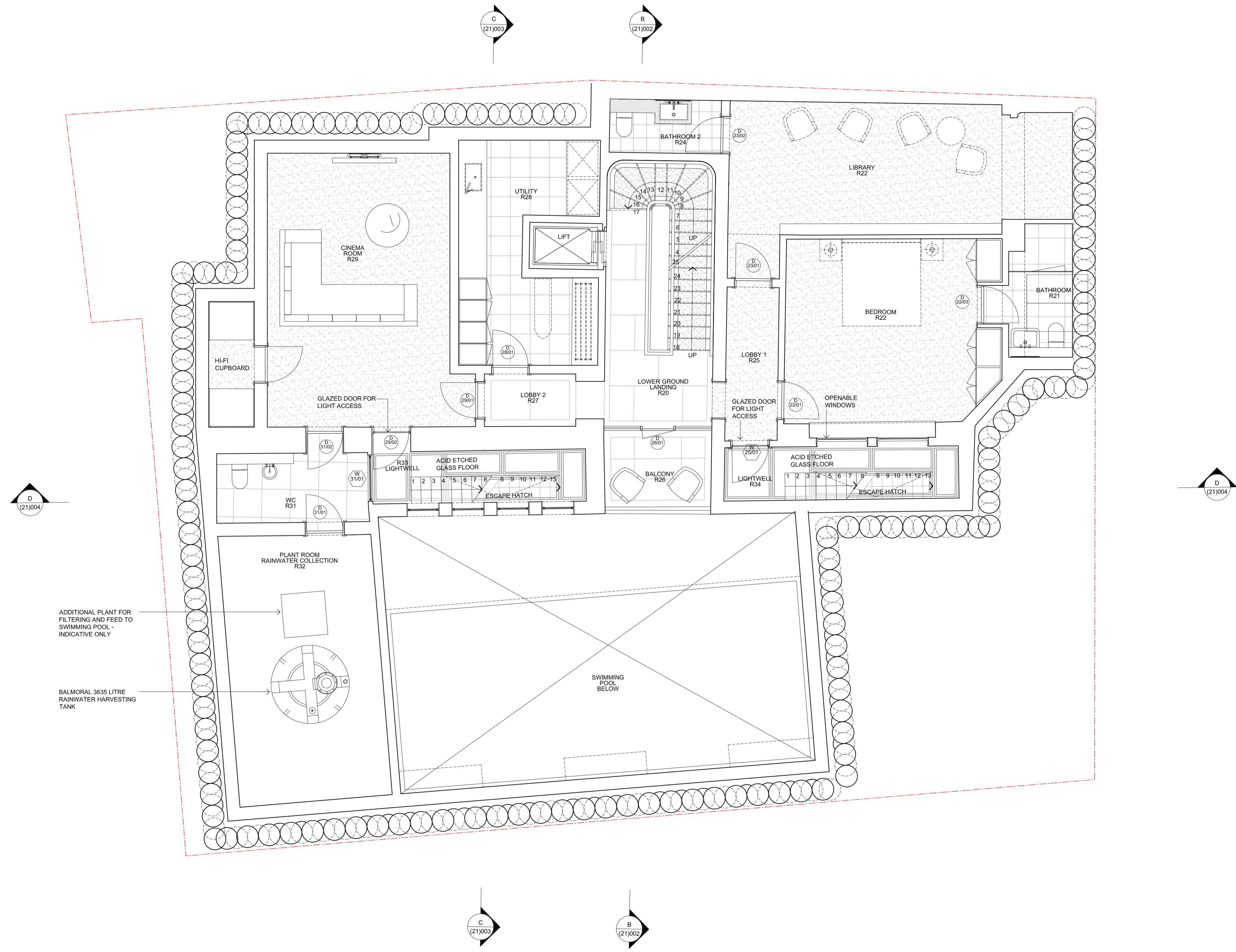

ADDITIONAL PLANT FOR FILTERING AND FEED TO SWIMMING POOL - INDICATIVE ONLY

BALMORAL 3635 LITRE RAINWATER HARVESTING TANK

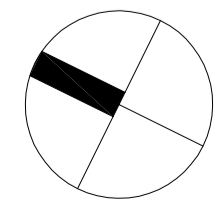

PROPOSED LOWER GROUND FLOOR PLAN - SCALE 1:50 @ A1 & 1:100 @ A3

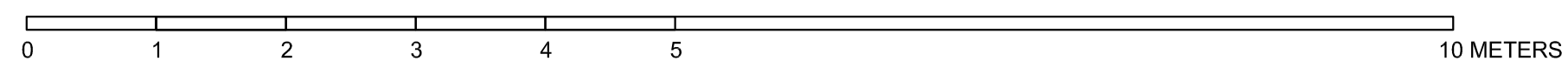

REV	DATE	DESCRIPTION	DWN	CHK
P7	03.02.12	SUBMITTED TO RBKC PLANNING	RJ	KW
PL	10.02.12	REVISION TO ARCHITECTURALIST	RJ	KW
PL	19.01.12	PLANNING ISSUE	RJ	KW

ADDRESS

9 PHENE STREET  
LONDON SW3

TITLE  
PROPOSED LOWER GROUND  
FLOOR PLAN

STATUS  
PLANNING  
DRAWN BY  
THD

SCALE  
1:50@A1 & 1:100@A3  
CHECKED BY  
KW

DATE  
FEBRUARY 2012  
DWG  
005  
REV  
P7

PROJECT No. 822 (20)