

SUPPORT US

The Friends of Leighton House is a charitable organisation established over forty years ago to support and develop Leighton House and 18 Stafford Terrace.

The organisation was initiated to preserve and enhance all aspects of both houses, thus furthering the appreciation of Victorian art and social history and bringing them to a new generation through exciting events.

The Friends have been able to contribute towards many projects and appeals for both houses. Funds raised in the past have contributed towards the purchase of significant paintings. Most recently, Leighton's colour sketch for the painting *Cimabue's Celebrated Madonna* which launched his career, was added to the collections. The return of Leighton's cabinet, an important piece of his original furniture was another purchase we were able to facilitate. We also fund improvements to the building such as the reinstatement of the brick ziggurats surrounding the Arab Hall dome.

» BECOME A FRIEND

We can offer something more personal, exclusive and special than the enormous Friends organisations that support major museums. In addition to enjoying priority booking for museum events and previews, there are private tours of major exhibitions led by renowned curators and visits to places of historical and cultural interest not normally accessible to the public. Annual events include an Operatic Soirée, the Leighton Dinner (held in the historic studio), and the *Flaming June* Garden Party. We hope that you would like to join us, as we continue to support these two remarkable houses.

If you want to join us and see how your involvement can make a direct and lasting difference to Leighton House and 18 Stafford Terrace then please complete the membership form overleaf.

» HOW TO MAKE A DONATION

Should you simply wish to make a donation to support the work of the Friends, you can do so through www.justgiving.com/FriendsofLeightonHouse/Donate

» FUNDRAISING APPEAL & PROJECTS

Refurbishing the Forecourt. We are now seeking to raise £25,000 to reinstate the gates and trellis and rebuild the damaged front steps to conform to the surviving photographs of the original arrangements (please see inserted leaflet for more information). *We need your help to make this possible and hope that you will make a contribution however large or small.*

MEMBERSHIP LEVELS

YOUNG AESTHETE | MINIMUM DONATION OF £25

18 - 30 YEARS

- Unlimited free entry to both houses
- Priority notification of events and exhibitions
- Receive the quarterly Museums Newsletter
- Invitation to Private Views and special events

PATRONS | MINIMUM DONATION OF £100

- Unlimited free entry to both houses plus guest
- Receive the quarterly Museums Newsletter
- Invitations to exhibition Private Views
- Priority booking for special events
- Two invitations to the *Flaming June* Garden Party
- A minimum of two invitations to exclusive 'Patron only' events per annum (*a modest charge will apply*)
- Priority booking to the annual Leighton Dinner in the studio

LEIGHTON CIRCLE PATRON | MINIMUM DONATION OF £200

- All the benefits of the Patron plus up to four additional guests at each event
- Two free tickets to two exclusive 'Patron only' events per annum (additional tickets at modest charge)
- Introductory curator-led tours of both houses

BENEFACTOR | MINIMUM DONATION OF £800

- All the benefits of Leighton Circle Patron
- Two free tickets to the Leighton Dinner in the studio
- An exclusive curator-led tour for up to 20 guests at Leighton House and up to 15 guests at 18 Stafford Terrace
- Discounts on the hire of Leighton House, and on certain goods and services.

LIFE PATRON | INFORMATION ON REQUEST

- All the benefits of Benefactor
- Acknowledgement of your contribution within the Museum



LEIGHTON HOUSE MUSEUM



LEIGHTON HOUSE MUSEUM

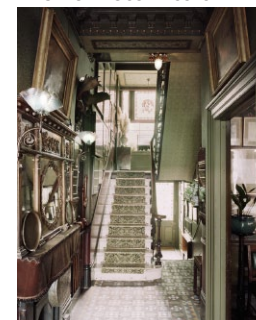

18 STAFFORD TERRACE



18 STAFFORD TERRACE

MEMBERSHIP FORM

CHARITY NO. 262330

» I WOULD LIKE TO JOIN OR RENEW MEMBERSHIP

- ☐ YOUNG AESTHETE (£25) ☐ BENEFACTOR (£800)
☐ PATRON (£100) ☐ LIFE PATRON (Information on request)
☐ LEIGHTON CIRCLE PATRON (£200)

BLOCK CAPITALS PLEASE

Title: _____ First Name: _____
Last Name: _____
Address: _____
Postcode: _____
Telephone: _____
Email: _____

» PAYMENT METHODS

Please complete one of the sections below.

☐ CHEQUE

In the amount of £ _____ made payable to The Friends of Leighton House

☐ DEBIT / CREDIT CARD

Please call 020 7471 9155 on Wednesdays and Fridays

☐ BANKER'S STANDING ORDER

Kindly note that Standing Orders greatly reduce our work in processing your payment.

Your bank name and address: _____

Account name: _____

Sort Code: _____

Account Number: _____

Please pay to **Barclays Bank PLC, Account Name:** The Friends of Leighton House

Sort Code: 20-47-34 **Account Number:** 00428590 the amount of first payment

£ _____ to be made on date _____ and please continue a like amount
each year on the same day until further notice.

Signature: _____

Date: _____

REFERENCE NUMBER [OFFICE USE ONLY]: _____

» GIFT AID

You can help us even more and increase the value of your donation by 28% *giftaid it*
at no extra cost. **Please tick the box ☐ if you are a UK taxpayer** and would like the
Friends to treat any qualifying donations made by me in the past four years and in the
future from the date of this declaration as Gift Aid donations.

Signature: _____

Date: _____

PLEASE COMPLETE AND RETURN FORM TO:

Friends' Office, Leighton House Museum, 12 Holland Park Road, London W14 8LZ

◆ BECOME A FRIEND

