

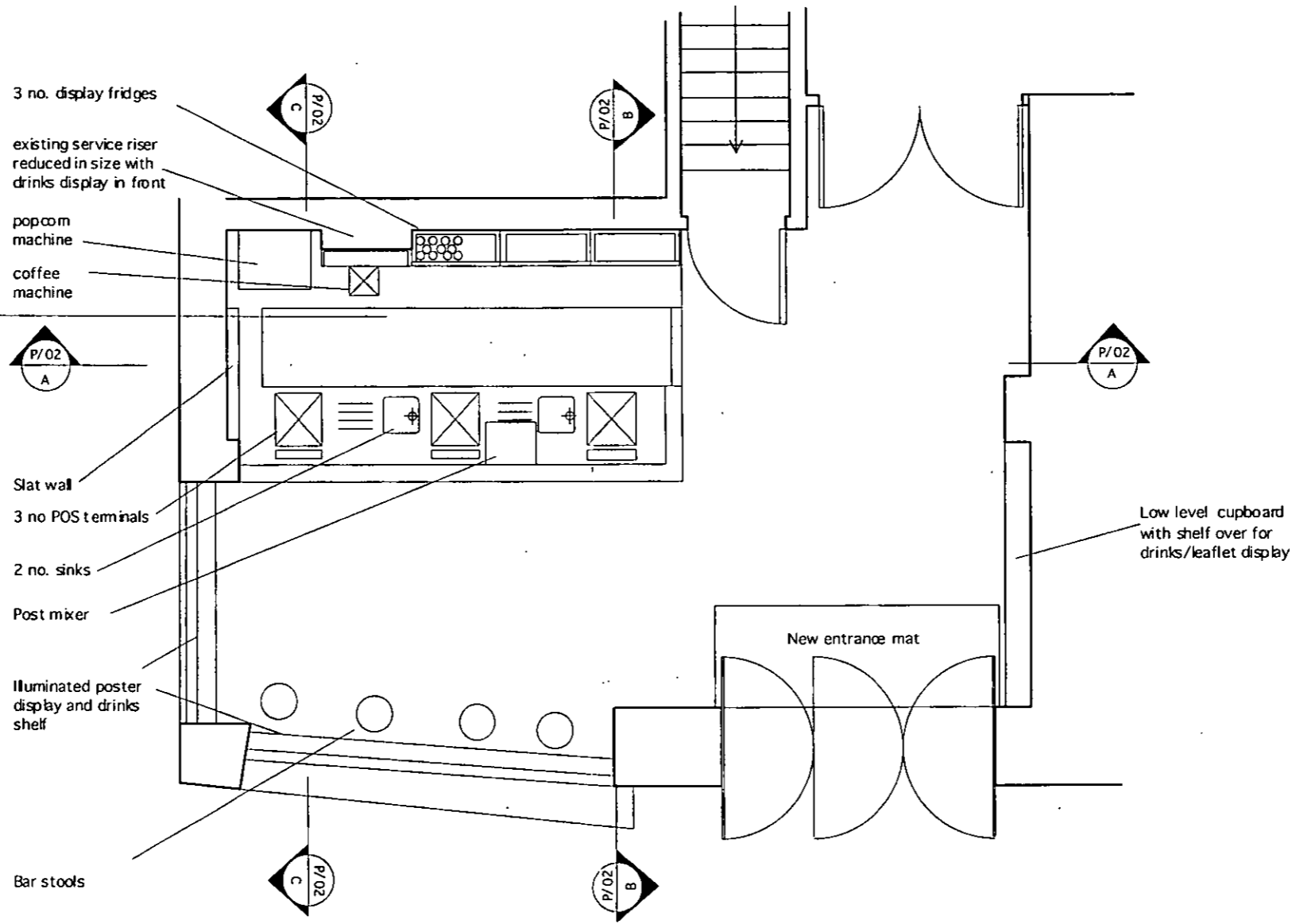

LB040146



| | | | | | | | |
|--------|-------------|----|-----|-----|----------|-----|----|
| EX DIR | HDC | TP | CAC | AD | CLU | AC | AK |
| R.B. | 16 JAN 2004 | | | | PLANNING | | |
| K.C. | | | | | | | |
| N | C | SW | SE | APP | IO | REC | |
| | | | ARB | FF | DES | FEE | |

| | | | | | |
|----------|------|---------------------|---|---------|--|
| REVISION | DATE | DRAWN BY EP | DRAWING | Job No. | <div style="border: 1px solid black; border-radius: 50%; width: 40px; height: 40px; display: flex; align-items: center; justify-content: center;"> 304 P/01 </div> |
| | | CHECKED BY | Foyer - proposed plan | Rev. | |
| | | REVISION BY | PROJECT Gate Cinema, Notting Hill | | |
| | | REVISION CHECKED BY | SCALE 1:50 at A3 DATE Jan 2004 | | |
| | | | <small>DO NOT SCALE THIS DRAWING. CHECK ALL DIMENSIONS ON SITE. IF IN DOUBT ASK. All information contained in this drawing is the sole copyright of Panter Hudspith Architects and is not to be reproduced without their permission.</small> | |  PANTER HUDSPITH ARCHITECTS <small>235, Southwark Bridge Road, London, SE1 8NP Telephone: 020 7407 2786 Fax: 020 7403 4178 www.panterhudspith.com Email: info@panterhudspith.com</small> |

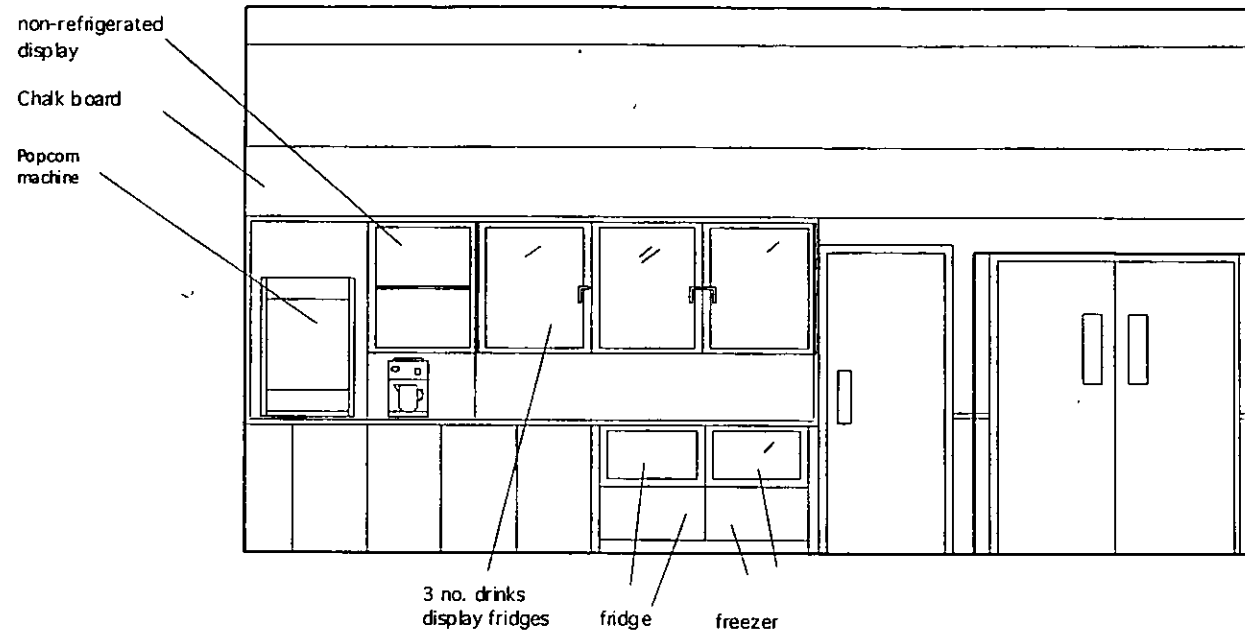

P/02 Elevation AA
A

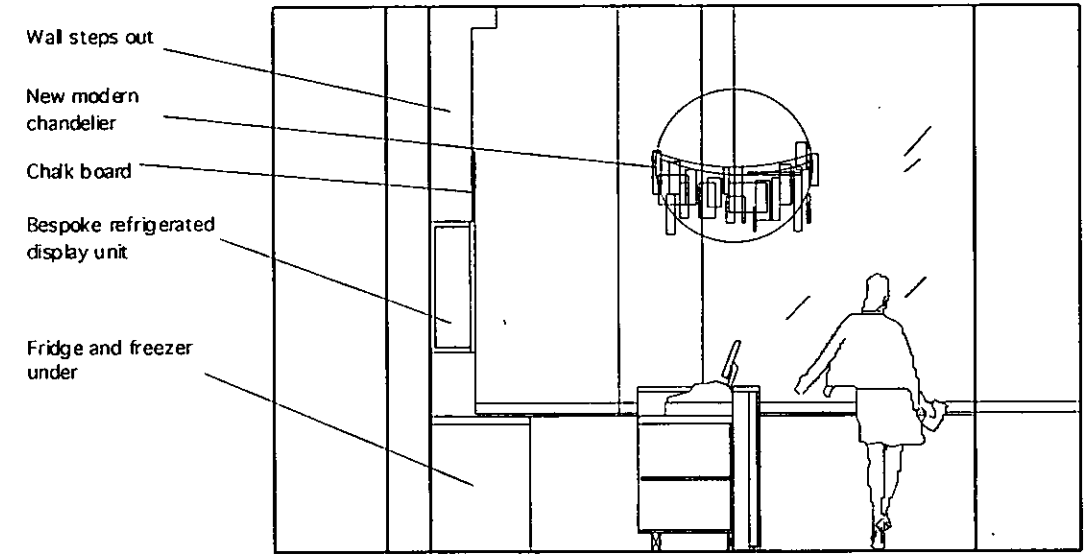

LB040146

P/02 Elevation BB
B

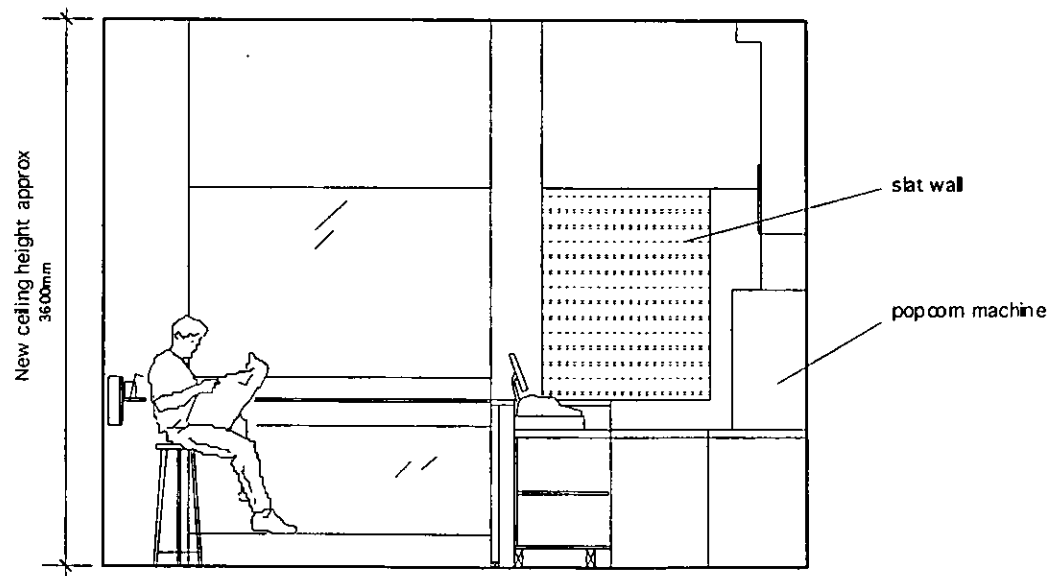

P/02 Elevation CC
C

| | | | | | | | |
|--------|------|-------------|-----|-----|-----|----------|----|
| EX DIR | HDC | TP | CAC | AD | CLU | AO | AK |
| R.B. | K.C. | 16 JAN 2004 | | | | PLANNING | |
| N | C | SW | SE | APP | IO | REC | |
| | | ARB | FF | DES | FEE | | |

| | | | | | | | |
|---------------------|----|--|--------------------------------------|----------|----------|------|--|
| DRAWN BY | EP | DRAWING | Foyer - proposed internal elevations | Job No. | 304 | Rev. | |
| CHECKED BY | | PROJECT | Gate Cinema, Notting Hill | Dwg. No. | P/02 | | |
| REVISION BY | | SCALE | 1:50 at A3 | DATE | Jan 2004 | | |
| REVISION CHECKED BY | | DO NOT SCALE THIS DRAWING. CHECK ALL DIMENSIONS ON SITE. IF IN DOUBT ASK. <small>All information contained in this drawing is a sole copy right of Panter Hudspith Architects and is not to be reproduced without their permission.</small> | | | | | |

PANTER HUDSPITH ARCHITECTS
 235, Southwark Bridge Road, London, SE1 6NP
 Telephone: 020 7407 2788 Fax: 020 7403 4176
 www.panterhudspith.com Email: info@panterhudspith.com

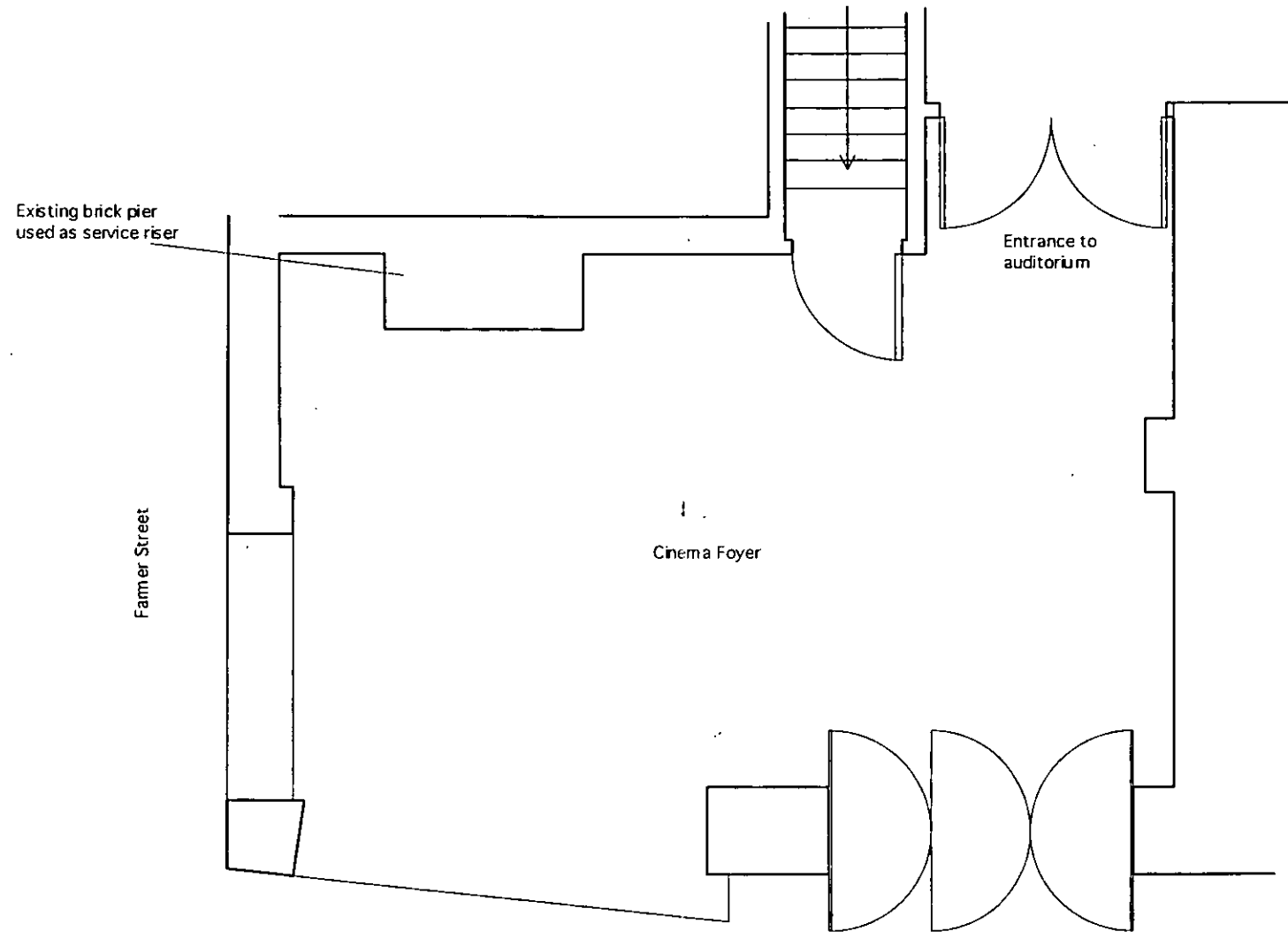

LB040146

| | | | | | | |
|------|-----|-------------|-----|------|----------|-------|
| EX | RDC | TP | CAC | AD | CLU | AO |
| DIR | | | | | | AK |
| R.B. | | 16 JAN 2004 | | | PLANNING | |
| K.C. | | | | | | |
| N | C | SW | SE | APP | IO | REC |
| | | | ARB | FPLN | DES | FEEES |

| | | | | |
|----------|------|---------------------|--|---------------|
| REVISION | DATE | DRAWN BY EP | DRAWING | Job. No. |
| | | CHECKED BY | Foyer - Existing plan | 304 |
| | | REVISION BY | PROJECT Gate Cinema, Notting Hill | Rev. E/01 |
| | | REVISION CHECKED BY | SCALE 1:50 at A3 | DATE Jan 2004 |
| | | | DO NOT SCALE THIS DRAWING. CHECK ALL DIMENSIONS ON SITE. IF IN DOUBT ASK. | |
| | | | All information contained in this drawing is the copyright of Panter Hudspith Architects and is not to be reproduced without their permission. | |
| | | | PANTER HUDSPITH ARCHITECTS 235, Southwark Bridge Road, London, SE1 8NP Telephone: 020 7407 2788 Fax: 020 7403 4178 www.panterhudspith.com Email: info@panterhudspith.com | |

ELECTRIC PALACE, GOLDEN BELLS HOTEL
& RESTAURANT, HIGH ST NOTTINGHILLGATE.

H I G H S T

SA [unclear]

1909

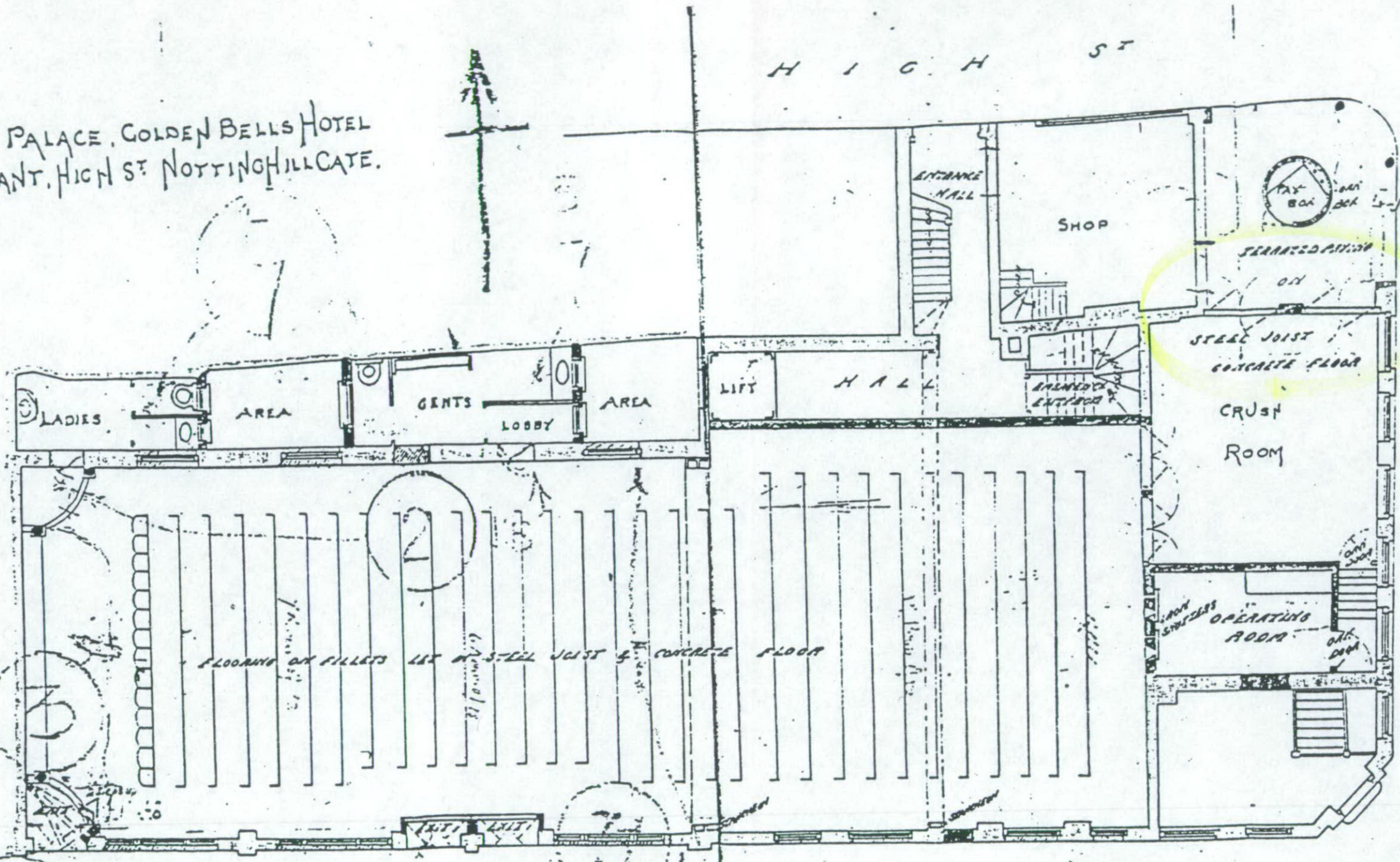

LOW GUEST ALL ROUND

STEEL JOIST
CONCRETE FLOOR

CRUSH
ROOM

OPERATING
ROOM

FLOORING ON FILLETS LET BY S-CEL JOIST & CONCRETE FLOOR

FARMER ST

NOTE:-
CEILING OVER THE WHOLE
AREA OF STEEL JOISTS &
6" PORTLAND CEMENT CONCRETE

U X B R I D G E S T

SCALE

GROUND FLOOR PLAN

[Handwritten signature]

| | | | |
|--------|-----|--------|----------|
| EX | REC | DIR | PLANNING |
| APR 10 | REC | APR 10 | REC |
| APR 10 | REC | APR 10 | REC |
| APR 10 | REC | APR 10 | REC |

[Handwritten notes]

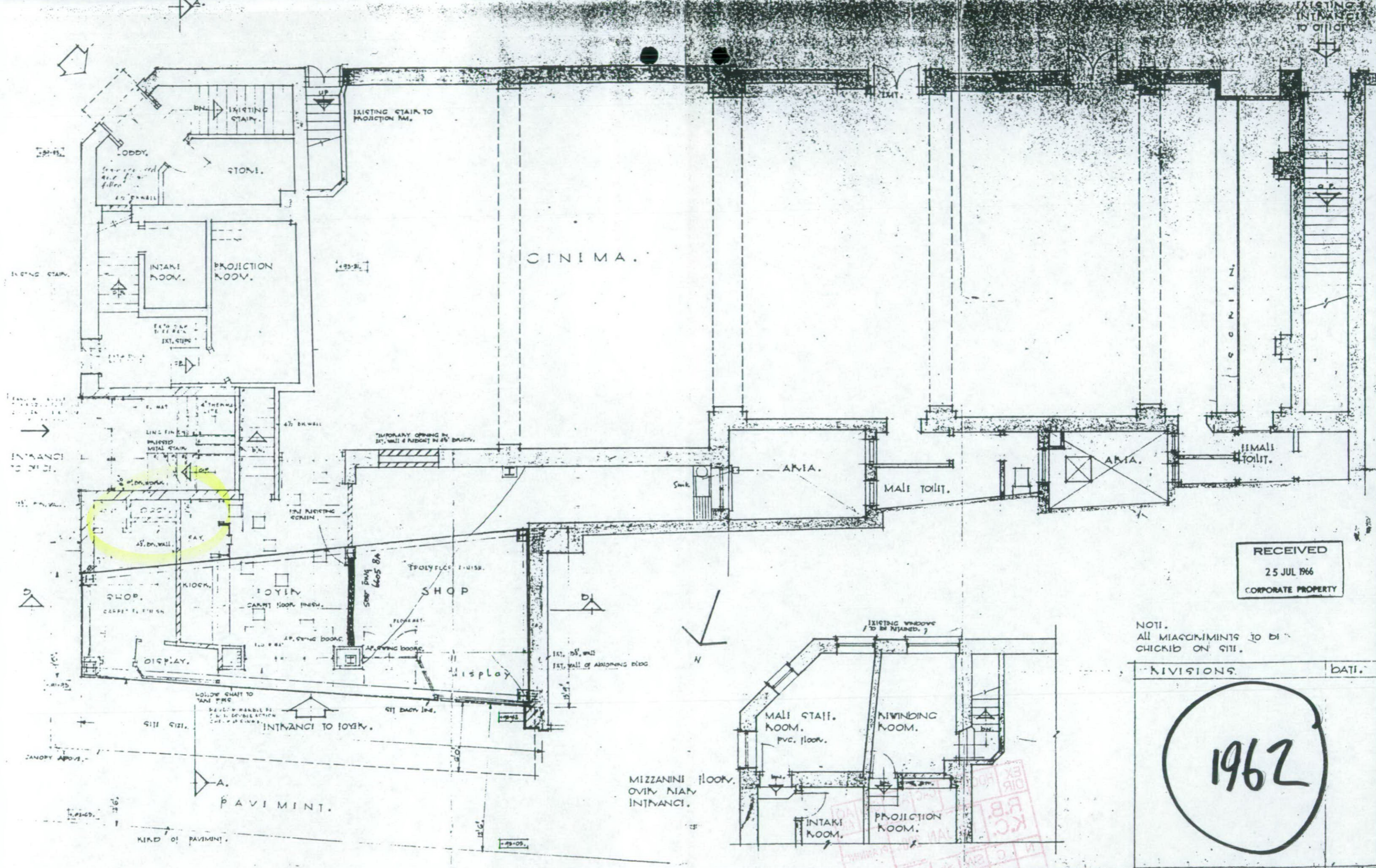

RECEIVED
25 JUL 1966
CORPORATE PROPERTY

NOTE:
ALL DIMENSIONS TO BE
CHECKED ON SITE.

DIVISIONS. DATE.

1962

CLASSIC CINEMA.
NOTTING HILL GATE KENSINGTON.

Corridor Fitted
let to houses.

SCALE
1/4" = 1'-0".
DATE 25-1-62.
DRAWING NO.
734/36B.
DETAIL.
GROUND FLOOR PLAN.

BOWTON & HANST.
CHARITABLE ARCHITECTS.
10, PORTMAN ST.
LONDON, W.1.



Siteplan Data™

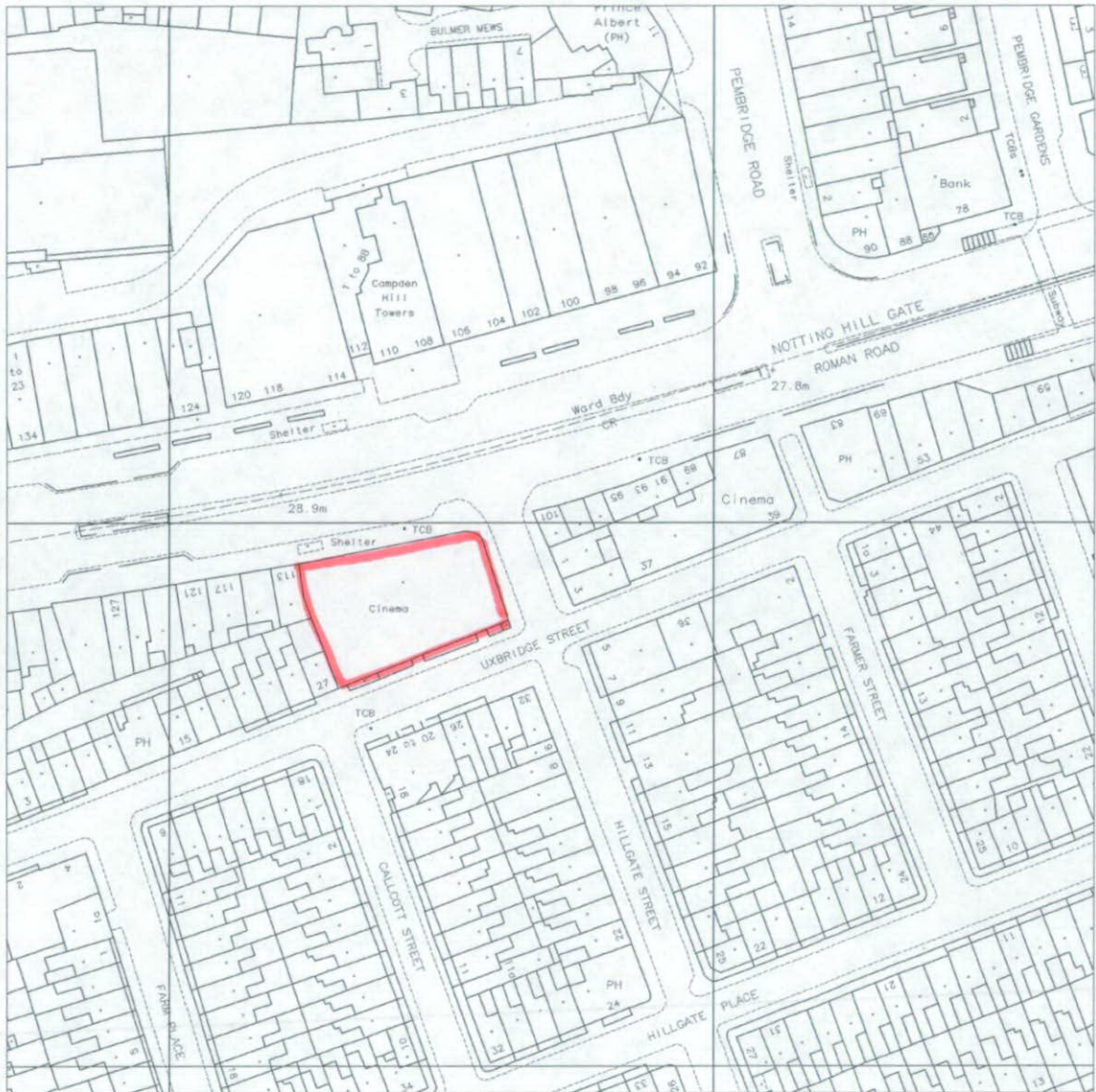

Produced 08 Jan 2004 from Ordnance Survey digital data and incorporating surveyed revision available at this date. © Crown Copyright 2004.



Reproduction in whole or in part is prohibited without the prior permission of Ordnance Survey.

Ordnance Survey and the OS symbol are registered trade marks and Siteplan a trade mark of Ordnance Survey, the national mapping agency of Great Britain.

| | | | | | | |
|--------|-----|-------------|------|----------|-----|-------|
| EX DIR | HDC | TP | CAC | AD | CLU | AO AK |
| R.B. | | 16 JAN 2004 | | PLANNING | | |
| K.C. | | | | | | |
| N | C | SW | SE | APP | IO | REC |
| | | ARB | FPLY | DES | FEE | |

Centre Coordinates: 525170 180395

National Grid sheet reference at centre of this Siteplan: TQ2580SW

Supplied by: Stanfords
Serial Number: 00012046

LB040146

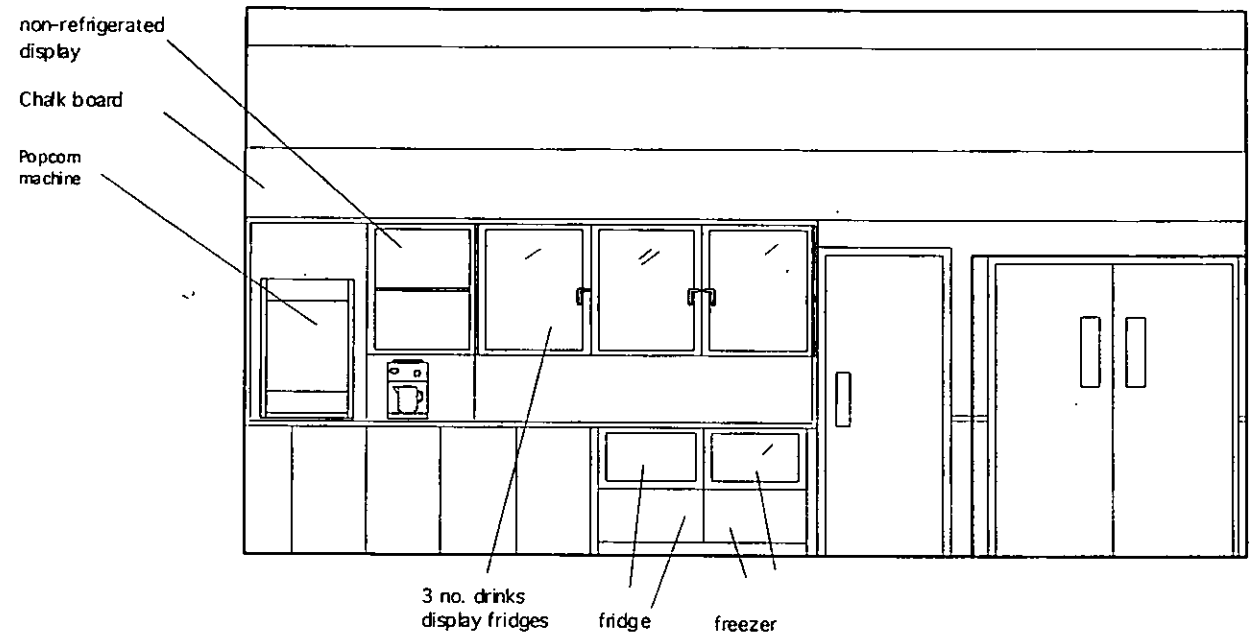

P/02 Elevation AA
A

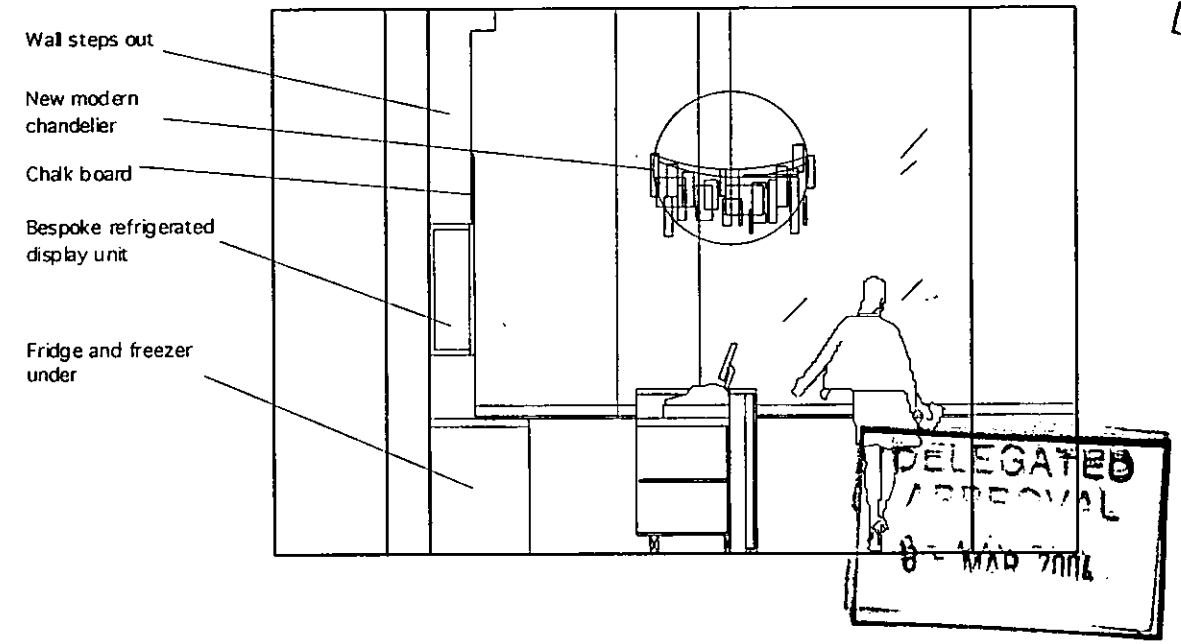

P/02 Elevation BB
B

DELEGATED APPROVAL
8 - MAR 2004

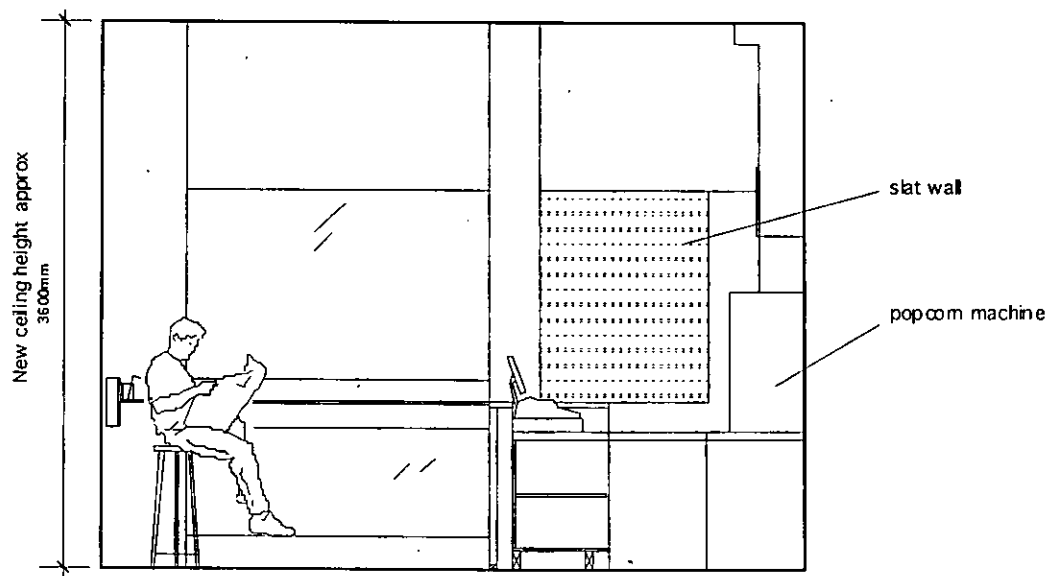

P/02 Elevation CC
C

| | | | | | | | |
|--------|------|-------------|-----|-----|----------|-----|----|
| EX DIR | HDC | TP | CAC | AD | CLU | AC | AK |
| R.B. | K.C. | 16 JAN 2004 | | | PLANNING | | |
| N | C | SW | SE | APP | IO | REC | |
| | | | ARB | FFL | DES | FEE | |

| | | | | | | | | |
|---------------------|----|--|--------------------------------------|------|----------|------|------|--|
| DRAWN BY | EP | DRAWING | Foyer - proposed internal elevations | | Jcb. No. | 304 | Rev. | |
| CHECKED BY | | PROJECT | Gate Cinema, Notting Hill | | Dwg. No. | P/02 | | |
| REVISION BY | | SCALE | 1:50 at A3 | DATE | Jan 2004 | | | |
| REVISION CHECKED BY | | DO NOT SCALE THIS DRAWING. CHECK ALL DIMENSIONS ON SITE. IF IN DOUBT ASK. <small>All information contained in this drawing is sole copy right of Panter Hudspith Architects and is not to be reproduced without their permission.</small> | | | | | | |

PH
PANTER HUDSPITH ARCHITECTS
235, Southwark Bridge Road, London, SE1 8NP
Tele phone: 020 7407 2786 Fax: 020 7403 4178
www.panterhudspith.com Email: info@panterhudspith.com

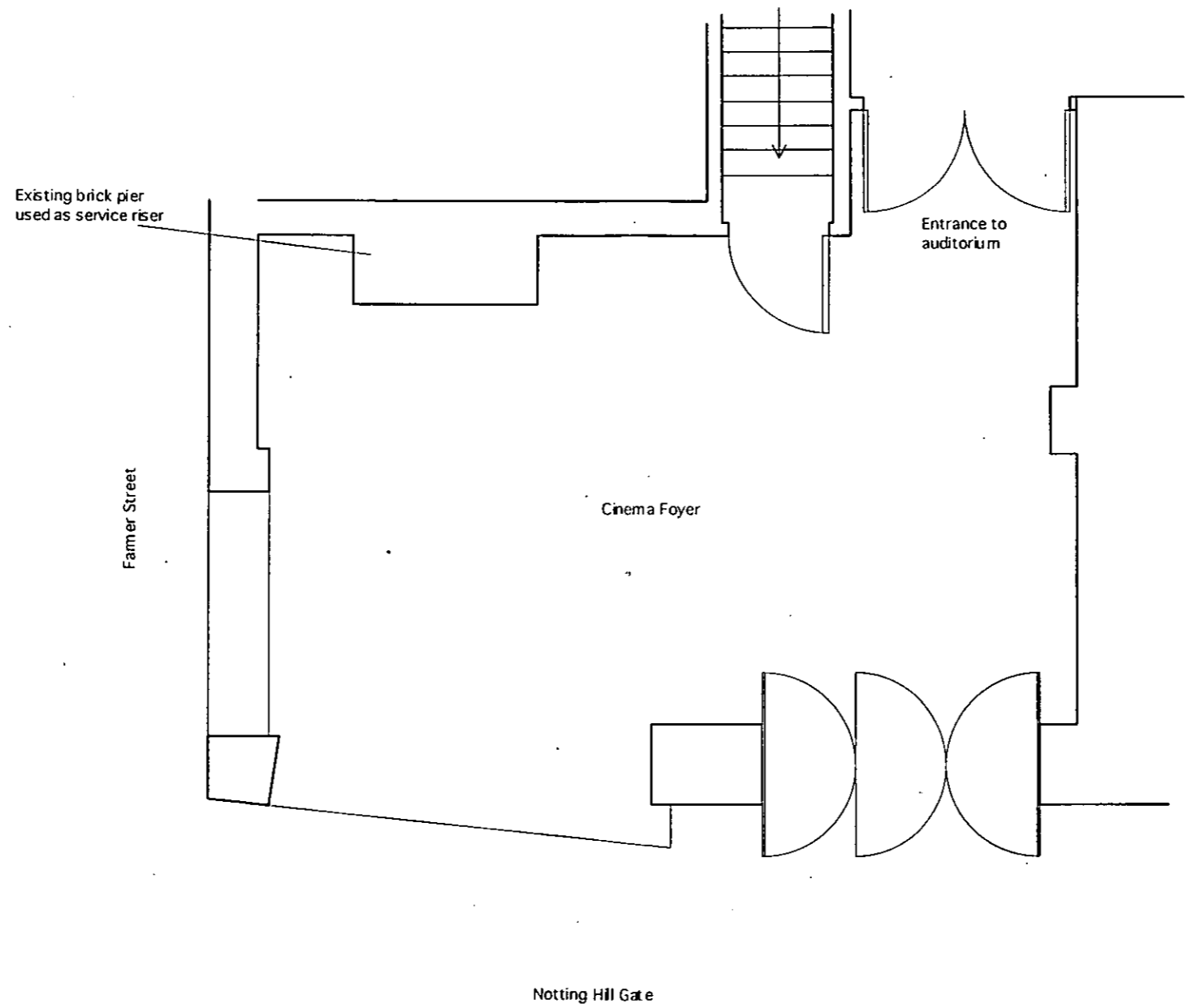

LB040146

DELEGATED
 18 - MAR 2004

| | | | | | | | |
|--------|-------------|----|-----|-----|----------|------|----|
| EX DIR | HDC | TP | CAC | AD | CLL | AC | AK |
| R.B. | 16 JAN 2004 | | | | PLANNING | | |
| K.C. | N | C | SW | SE | APP | IO | EC |
| | | | ARB | FPL | DES | FERS | |

| | | | | | | |
|----------|------|---------------------|---|---------------|------|-------------------------------|
| REVISION | DATE | DRAWN BY EP | DRAWING | Job No. | 304 | Rev. <input type="checkbox"/> |
| | | CHECKED BY | Foyer - Existing plan | Dwg. No. | | |
| | | REVISION BY | PROJECT Gate Cinema, Notting Hill | | E/01 | |
| | | REVISION CHECKED BY | SCALE 1:50 at A3 | DATE Jan 2004 | | |
| | | | DONOT SCALE THIS DRAWING. CHECK ALL DIMENSIONS ON SITE. IF IN DOUBT ASK. | | | |
| | | | <small>All information contained in this drawing is the copyright of Panter Hudspith Architects and is not to be reproduced without their permission.</small> | | | |



PANTER HUDSPITH ARCHITECTS
 235, Southwark Bridge Road, London, SE1 6NP
 Telephone: 020 7407 2786 Fax: 020 7403 4178
 www.panterhudspith.com Email: info@panterhudspith.com

LBU40146

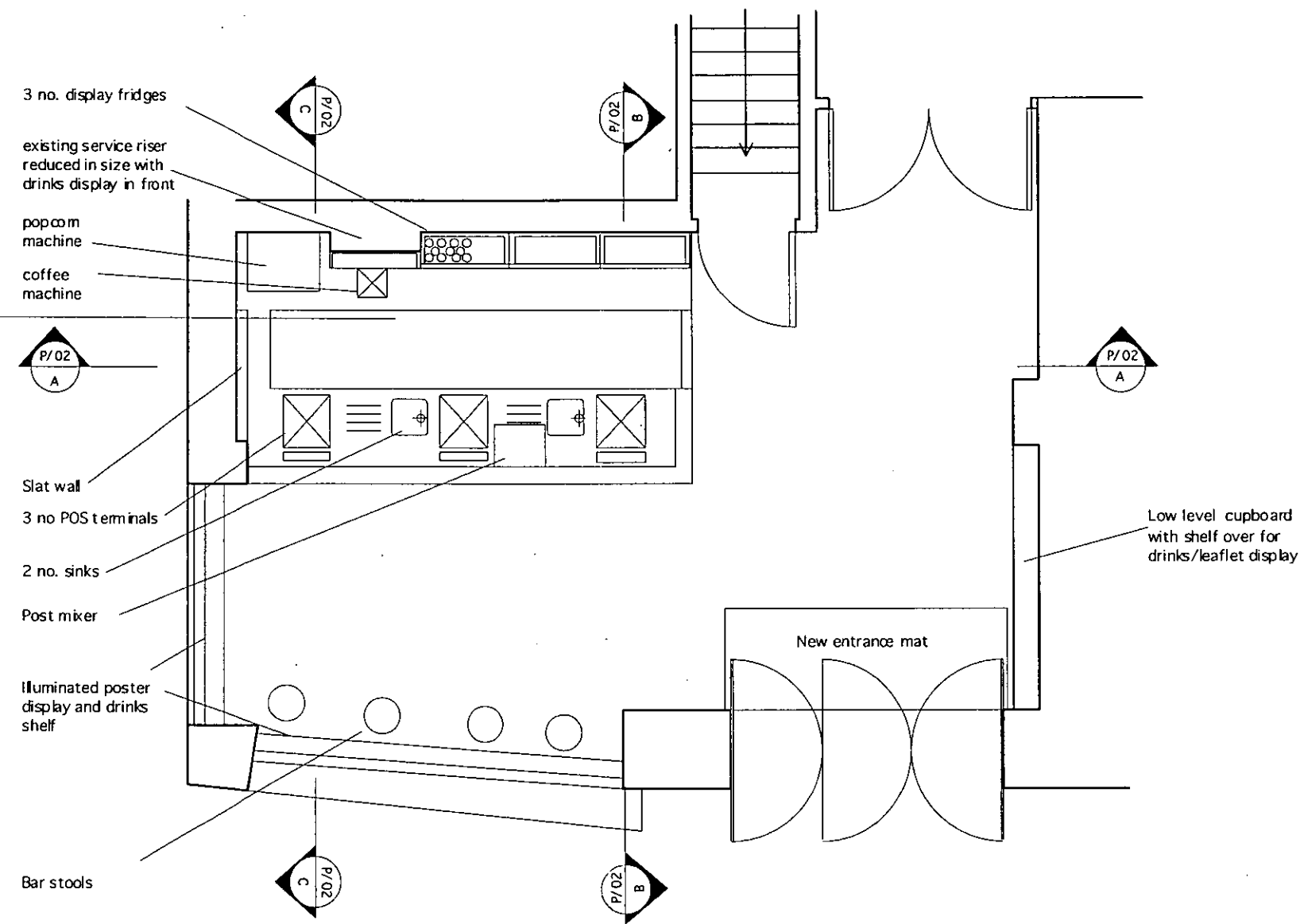

DELEGATED APPROVAL
 8 - MAR 2004

| | | | | | | |
|--------|-------------|----|-----|-----|----------|----------|
| EX DIR | HDC | TP | CAC | AD | CLU | AO |
| | | | | | | AK |
| R.B. | 16 JAN 2004 | | | | PLANNING | |
| K.C. | | | | | | |
| N | C | SW | SE | APP | IO | REC |
| | | | | ARB | F | DES FEES |

| | | | | |
|----------|------|---------------------|---|---------------|
| REVISION | DATE | DRAWN BY EP | DRAWING | Job No. |
| | | CHECKED BY | Foyer - proposed plan | 304 |
| | | REVISION BY | PROJECT Gate Cinema, Notting Hill | P/01 |
| | | REVISION CHECKED BY | SCALE 1:50 at A3 | DATE Jan 2004 |
| | | | DO NOT SCALE THIS DRAWING. CHECK ALL DIMENSIONS ON SITE. IF IN DOUBT ASK. | |
| | | | All information contained in this drawing is the sole copyright of Panter Hudspith Architects and is not to be reproduced without their permission. | |
| | | | PANTER HUDSPITH ARCHITECTS 235, Southwark Bridge Road, London, SE1 6NP Telephone: 020 7407 2786 Fax: 020 7403 4176 www.panterhudspith.com Email: info@panterhudspith.com | |