

APPROVED DRAWINGS

Please Index As

File Number

APPROVED DRAWINGS

Part	1	Part	11
Part	2	Part	12
Part	3	Part	13
Part	4	Part	14
Part	5	Part	15
Part	6	Part	16
Part	7	Part	17
Part	8	Part	18
Part	9	Part	19
Part	10	Part	20

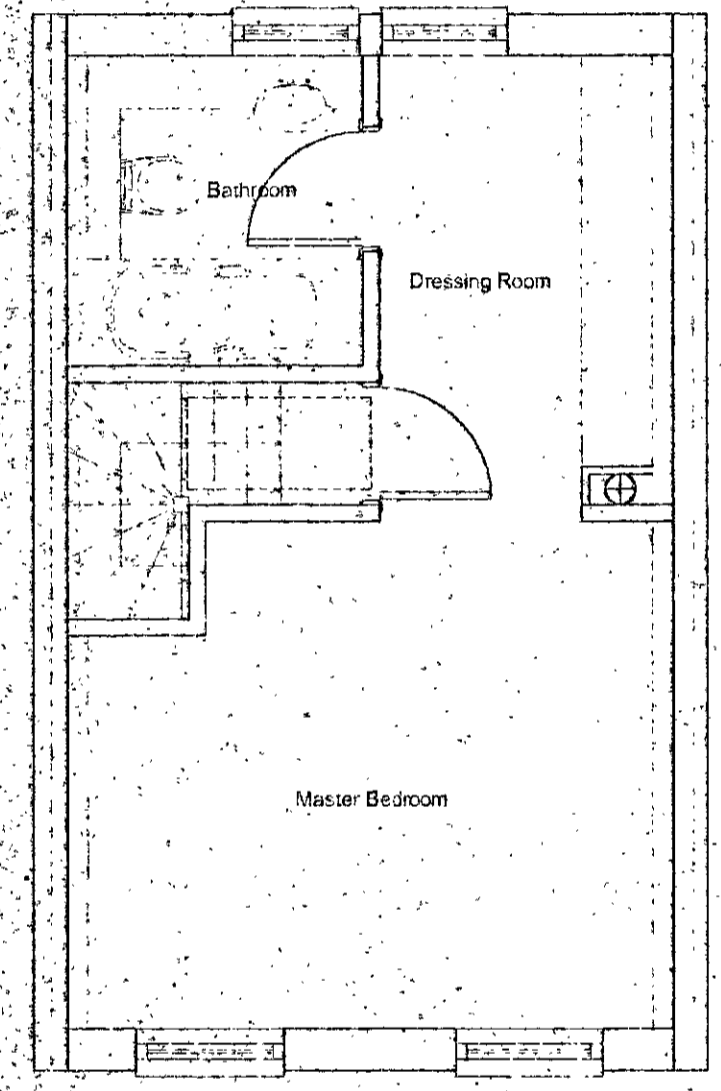

EXISTING SECOND FLOOR PLAN

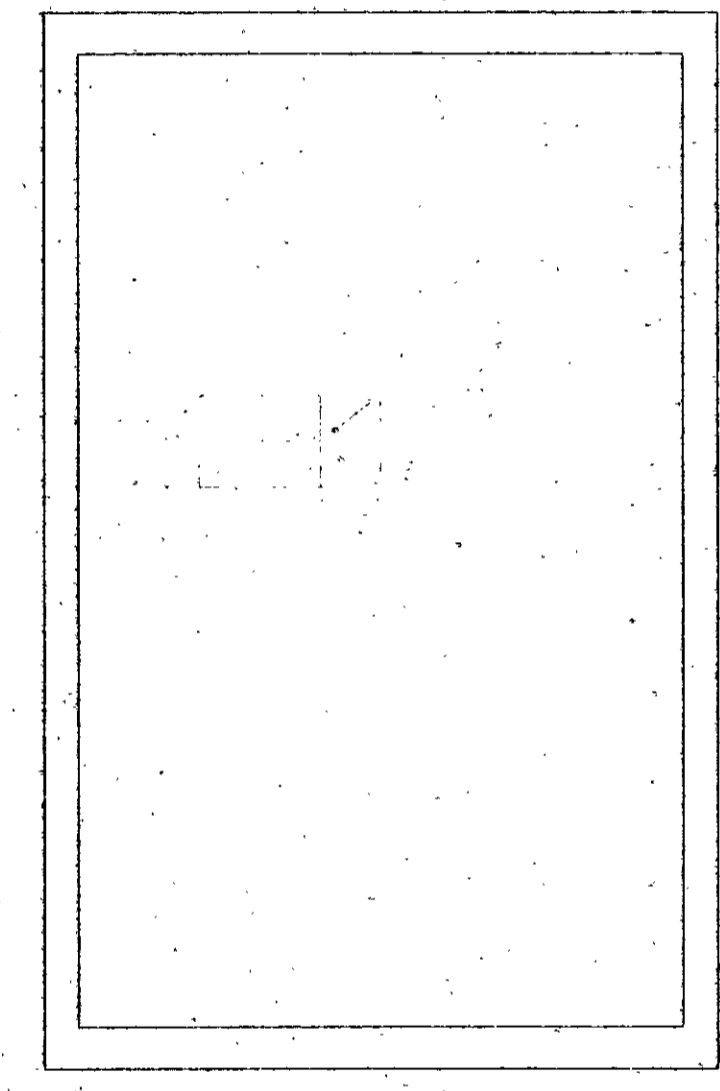

EXISTING ROOF PLAN

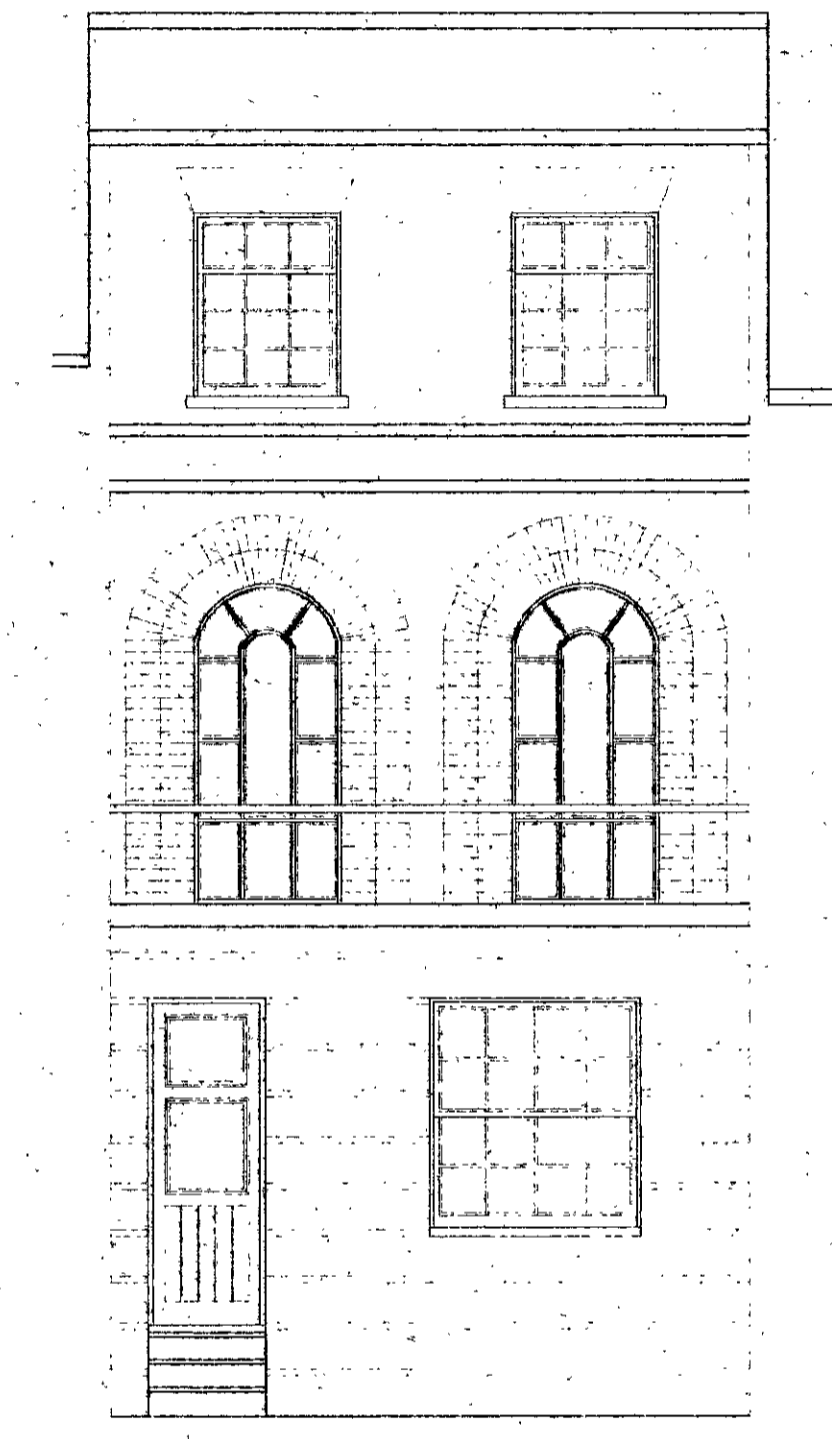

EXISTING FRONT ELEVATION

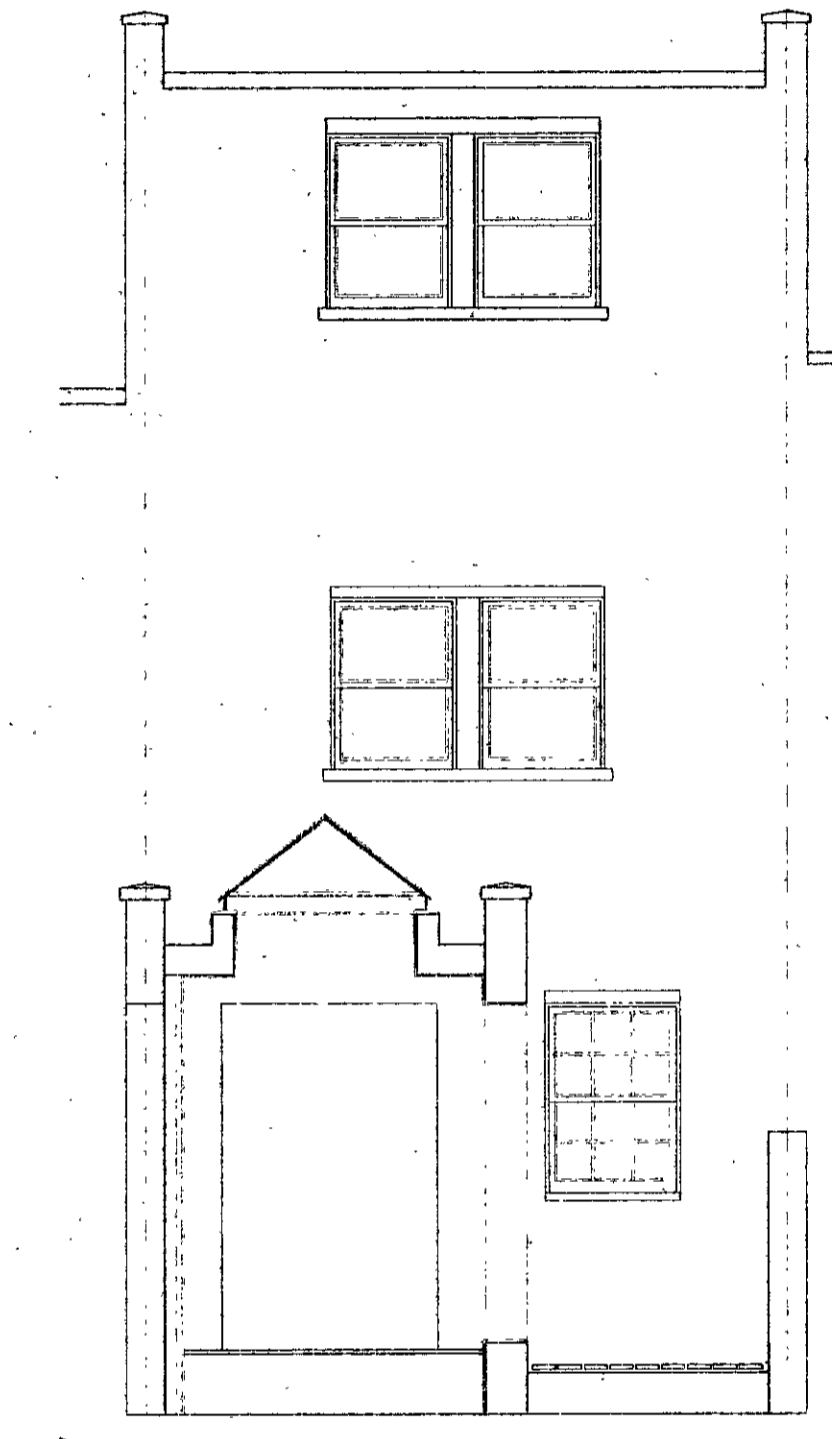

EXISTING REAR ELEVATION

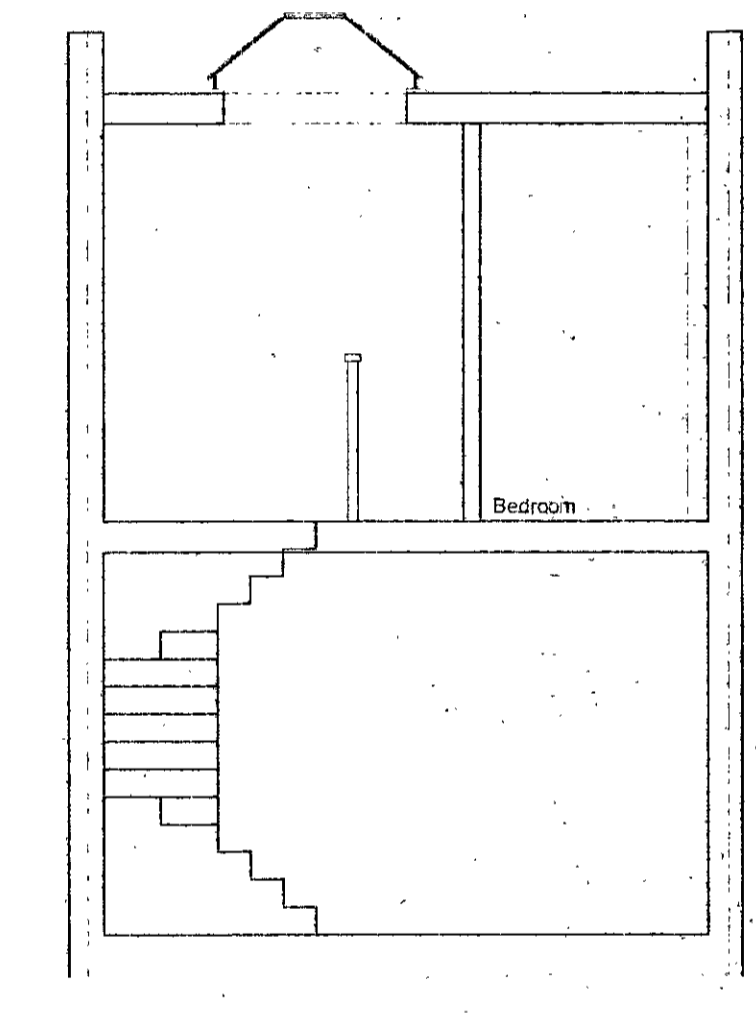

EXISTING SECTION THROUGH STAIR TO SECOND FLOOR

PP 030561

EX	HDC	TP	GAC	AD	CLU	VE
D/R						
R.B.	24 FEB 2003		PLANWICK			
K.C.						
N	C	SW	SE	W	E	N
DELEGATED						
17 APR 2003						
REFUSAL						

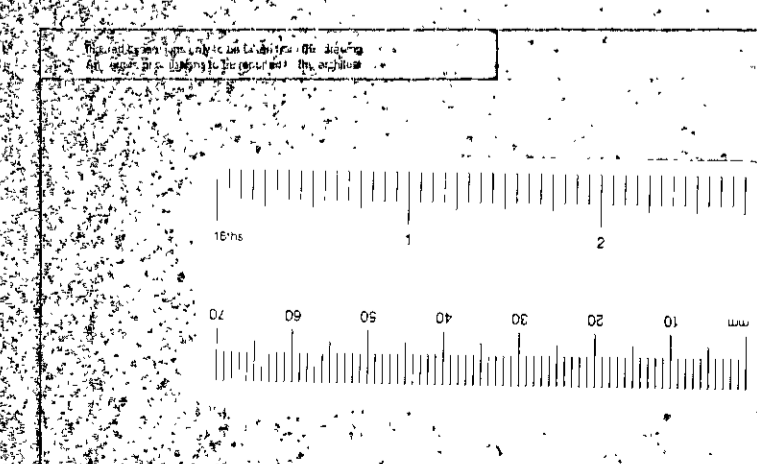
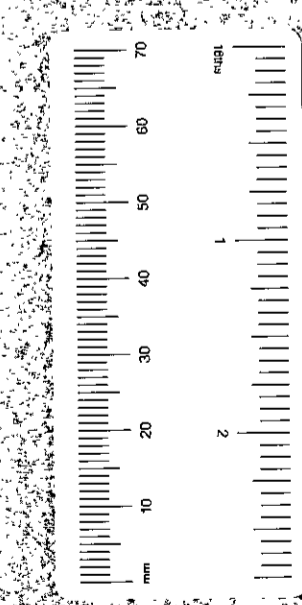

client:	MR M WINGWORTH	STUART DUFFY APPLETON
drawing title:	EXISTING PLANS, ELEVATIONS & SECTIONS	11 Barmouth Road Wandsworth London SW18 2DT tel 0208 877 9170 fax 0208 877 9194 email: post@stuarduffyappleton.co.uk
property:	13 PEMBROKE PLACE LONDON W8	scale: 1:50 date: JUNE 2002 drawing number: 02598/8 drawn by: JD

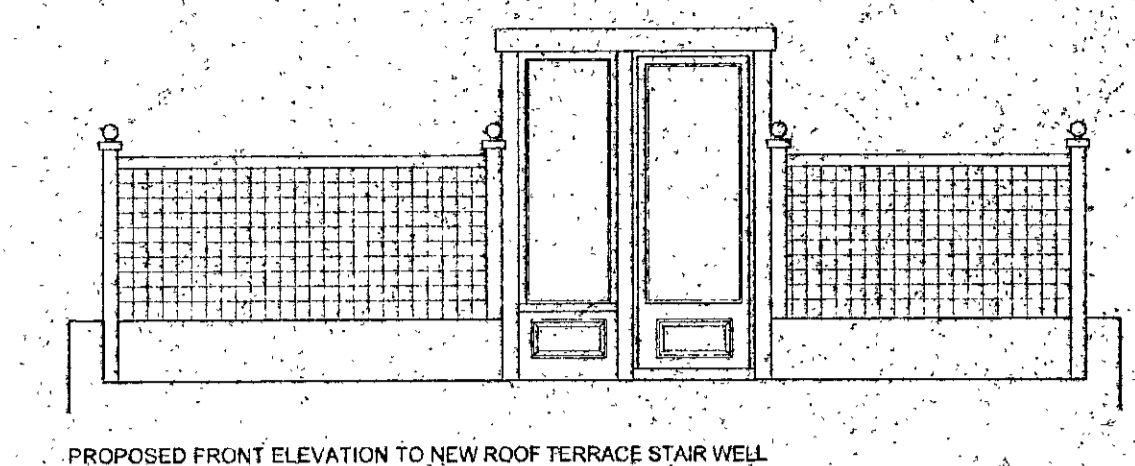

PROPOSED FRONT ELEVATION TO NEW ROOF TERRACE STAIR WELL

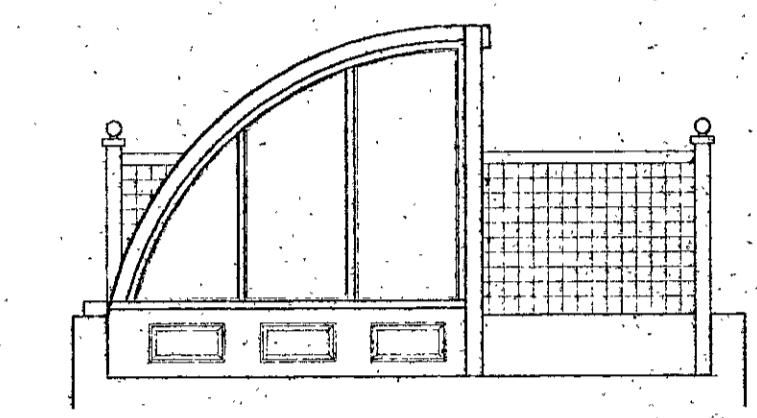

PROPOSED FLANK ELEVATION TO NEW STAIRWELL

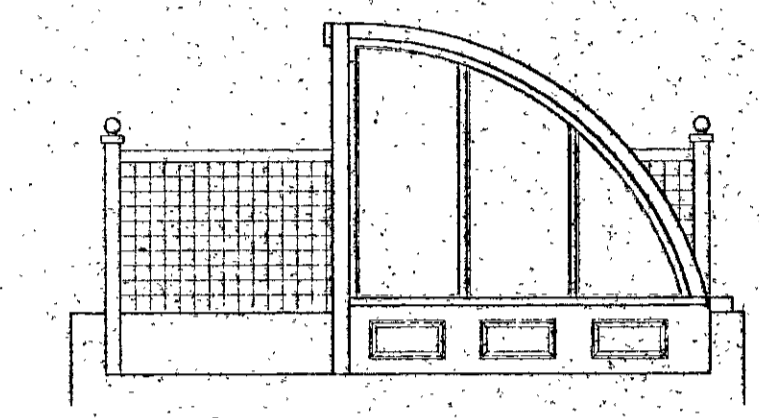

PROPOSED FLANK ELEVATION TO NEW STAIRWELL

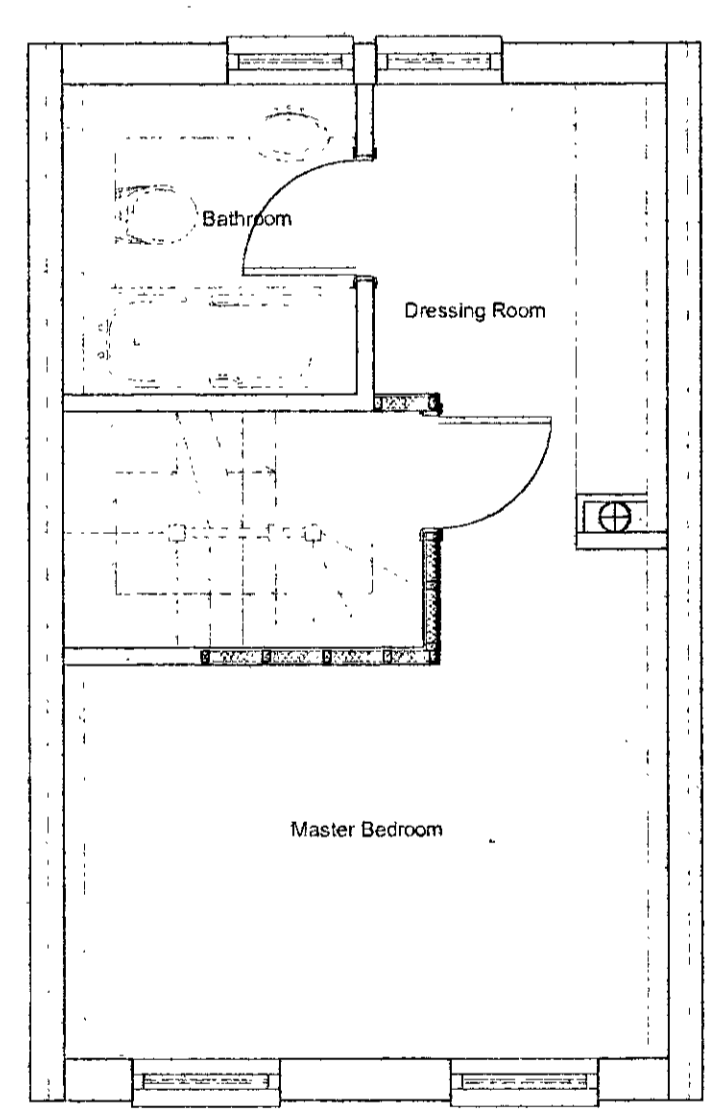

PROPOSED SECOND FLOOR PLAN

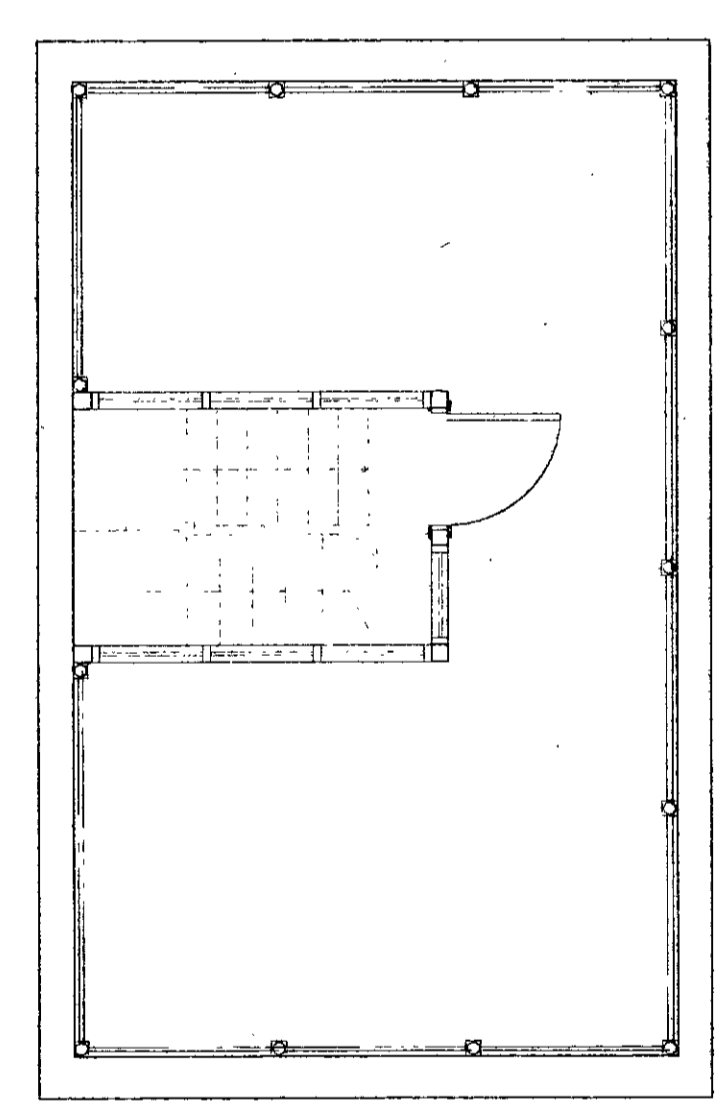

PROPOSED ROOF TERRACE

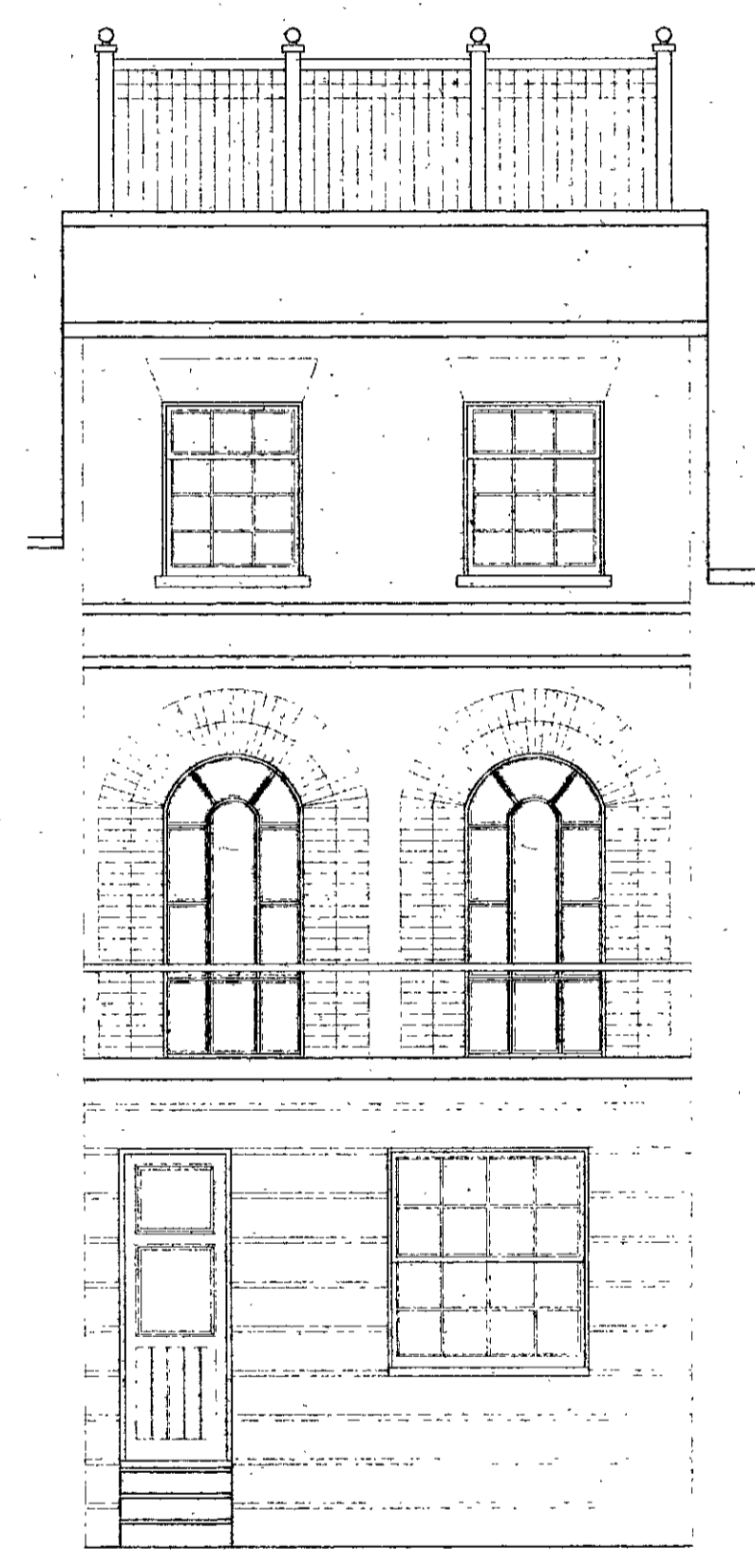

PROPOSED FRONT ELEVATION

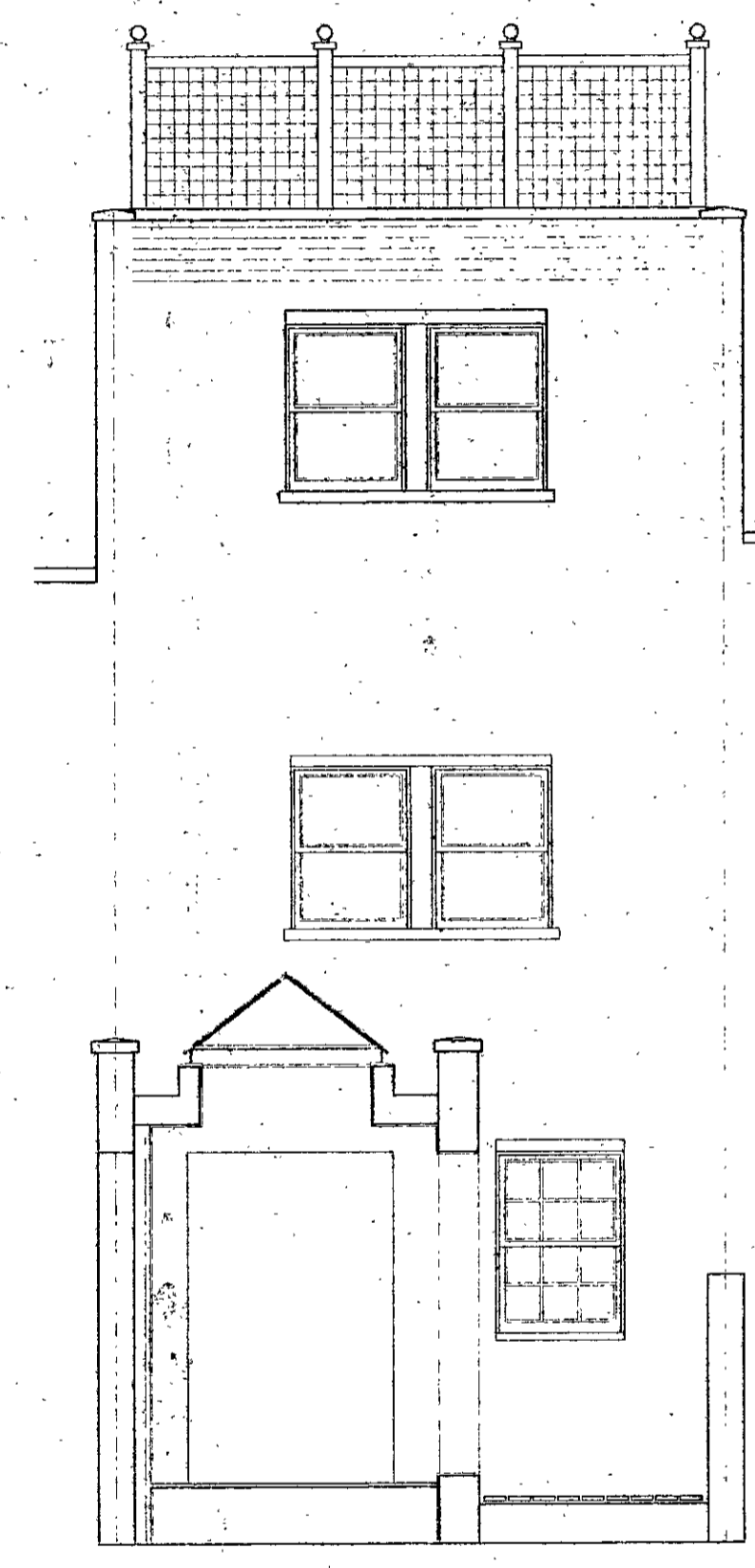

PROPOSED REAR ELEVATION

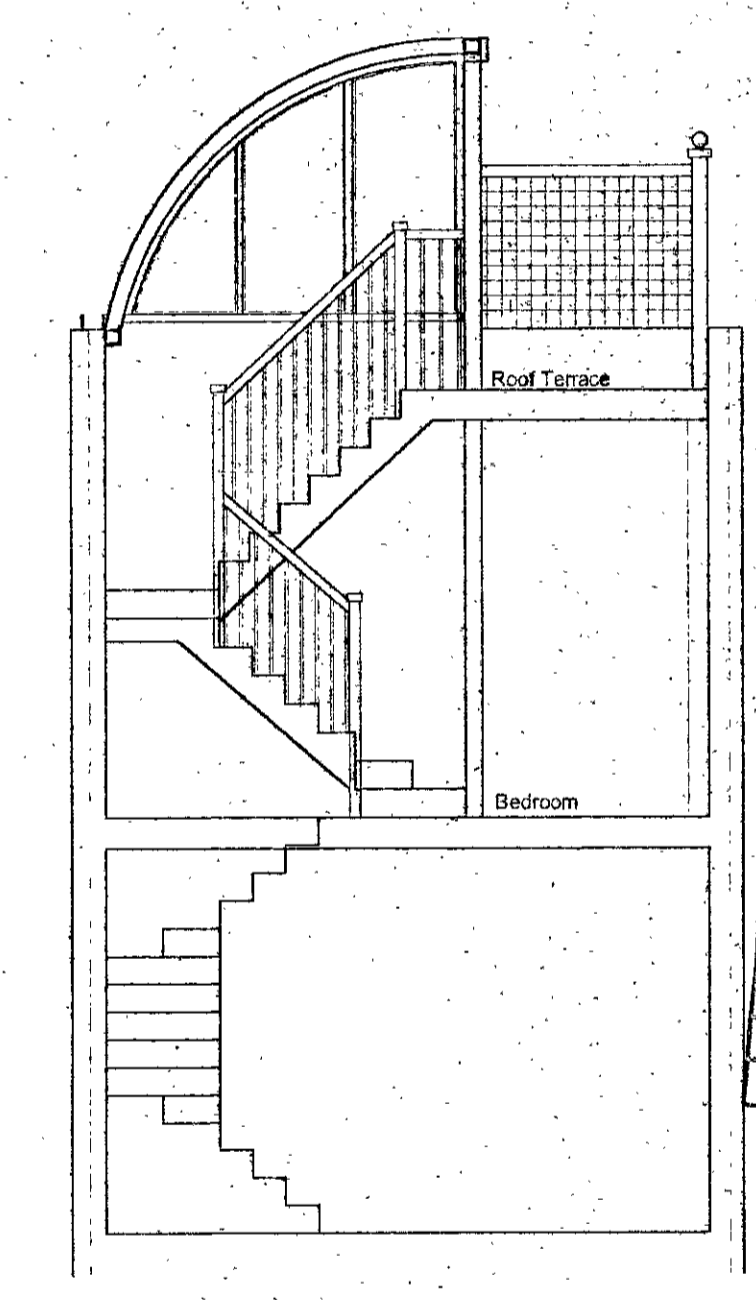

PROPOSED SECTION THROUGH NEW STAIR TO ROOF TERRACE

EX: HDG/TP CAC/AD CEU/AD
 DIR R.B. AK
 K.C. - 7 MAR 2002 PLANNING
 N C SW SE APE TO DEC
 ARB/PLN/DEC/TEES

PP 130561

DELEGATED
 17 APR 2003
REFUSAL

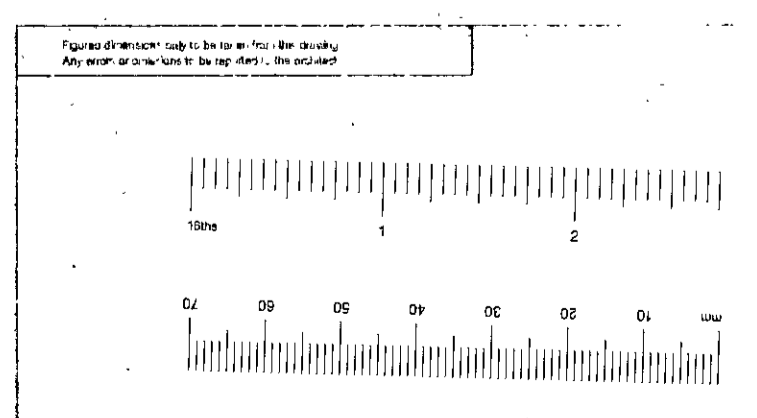
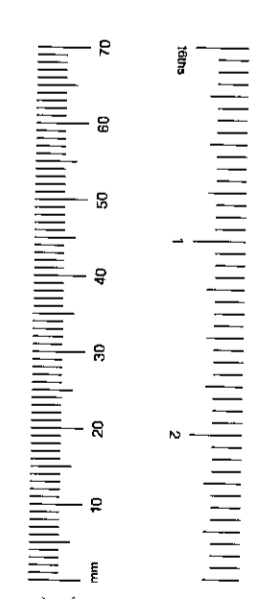

client:	M/R W WINKWORTH	STUART DUFFY APPLETON
drawing title:	PROPOSED PLANS, ELEVATIONS & SECTIONS	11 Barmouth Road, Wandsworth London SW18 2DT tel 0208 877 9170 fax 0208 877 9184 email: psd@stuarduffyappleton.co.uk
property:	13 REMBROKE PLACE LONDON W8	scale: 1:50 date: JUNE 2002 drawing number: 50000/17A drawn by: [signature]

EX DIR	HDC	TP	CAC	AD	CLU	AO AK
R.B. K.C.		- 7 MAR 2003			PLANNING	
N	C	SW	SE	APP	IS	REC
		AHH/PP				

PP 130561



DELEGATED
17 APR 2003
REFUSAL



PP 30561

EX DIR	HDC	TP	CAC	AD	GLU	AO AK
R.B. K.O.		- 7 MAR 2003		PLANNING		
N	G	SW	SE	APP	IO	REC



DELEGATED
17 APR 2003
REFUSAL





PLANNING
- 7 MAR 2003
R.B.
K.C.
N C SW SE APP 10 REC
ARB EPIN B PER FEES

EX DIR RBC TP BAC TAB CLU AO AK
 R.B. K.C. 24 FEB 2003 PLANNING
 N C SW SE APP 10 REC 10
 SUPP LINDS REF

PP030561

RBKC - Planning and Conservation - Card Index - Site Map

DELEGATED

17 APR 2003

REFUSAL

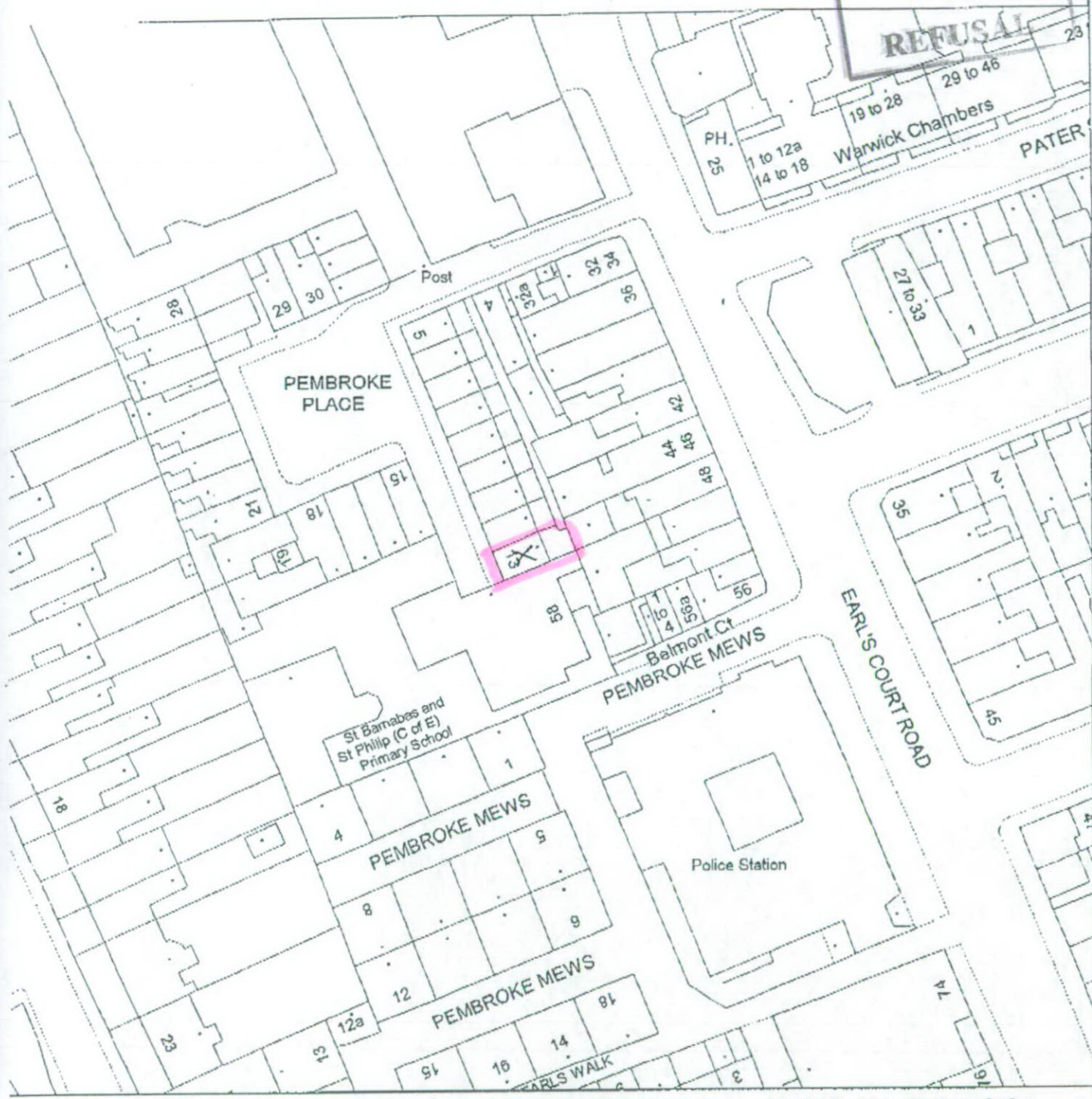

Ordnance Survey Map Extract - Crown Copyright Reserved - RBKC Internal Use Only

QuickMap(22/01/03)

Map width : 150.00m

Scale 1 : 769

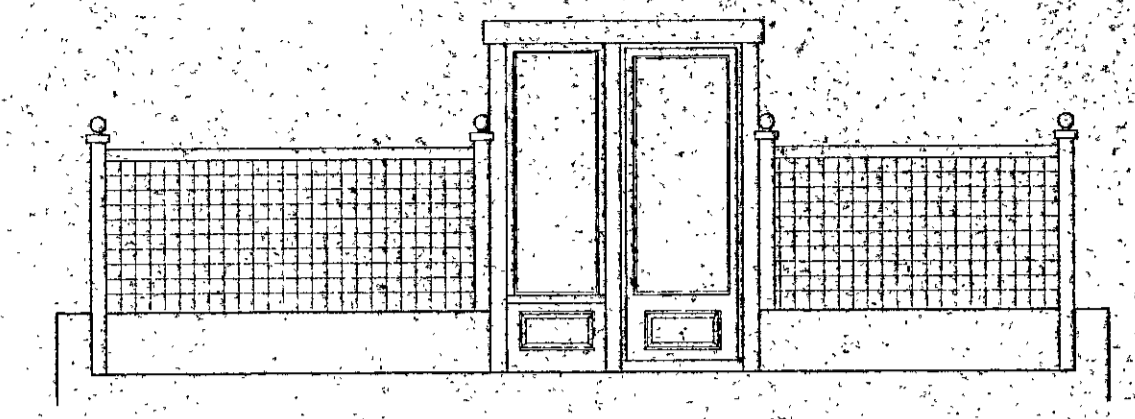

PROPOSED FRONT ELEVATION TO NEW ROOF TERRACE STAIR WELL

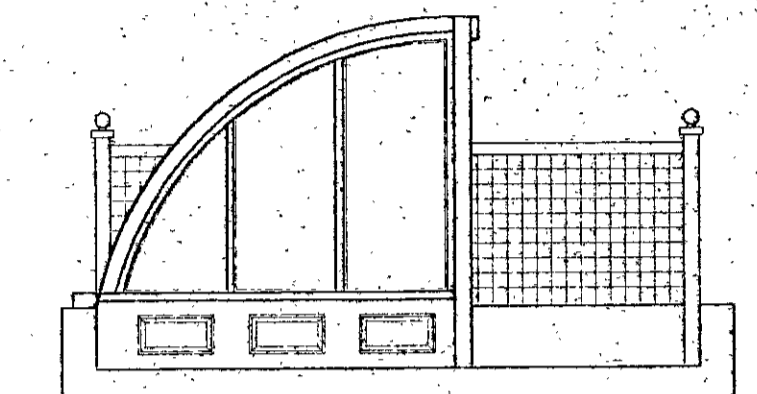

PROPOSED FLANK ELEVATION TO NEW STAIRWELL

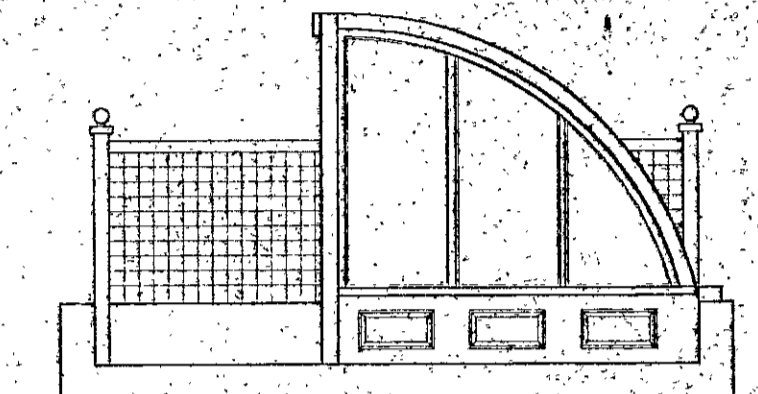

PROPOSED FLANK ELEVATION TO NEW STAIRWELL

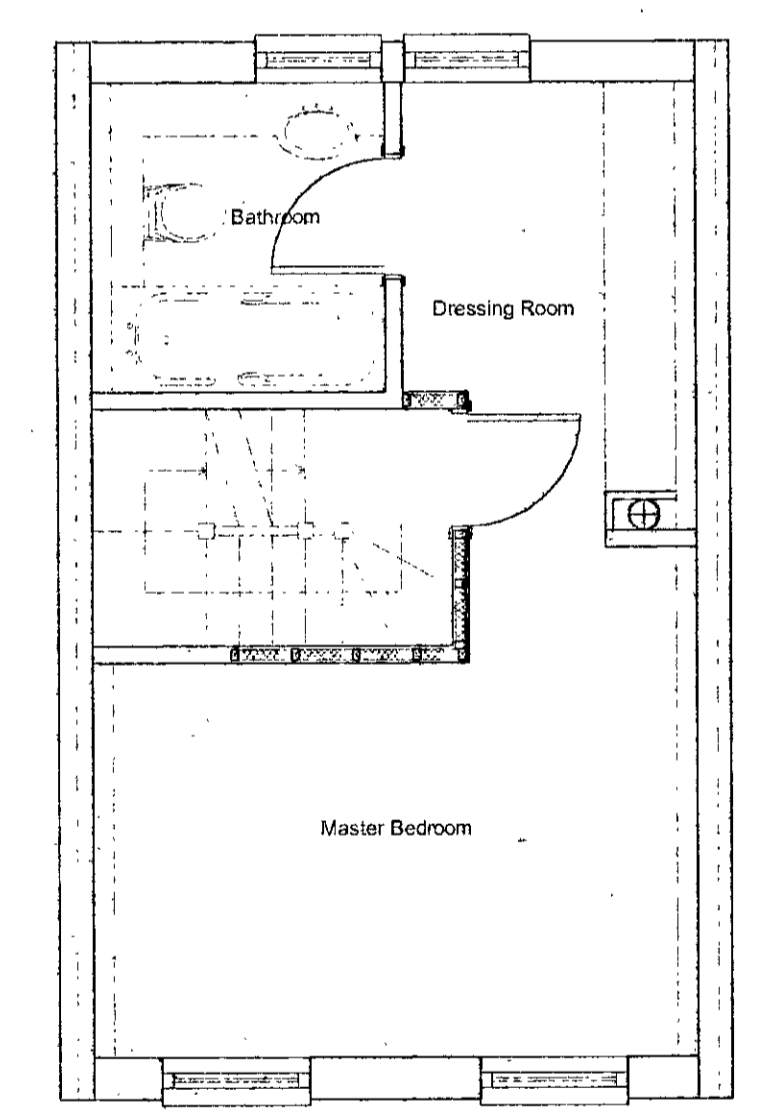

PROPOSED SECOND FLOOR PLAN

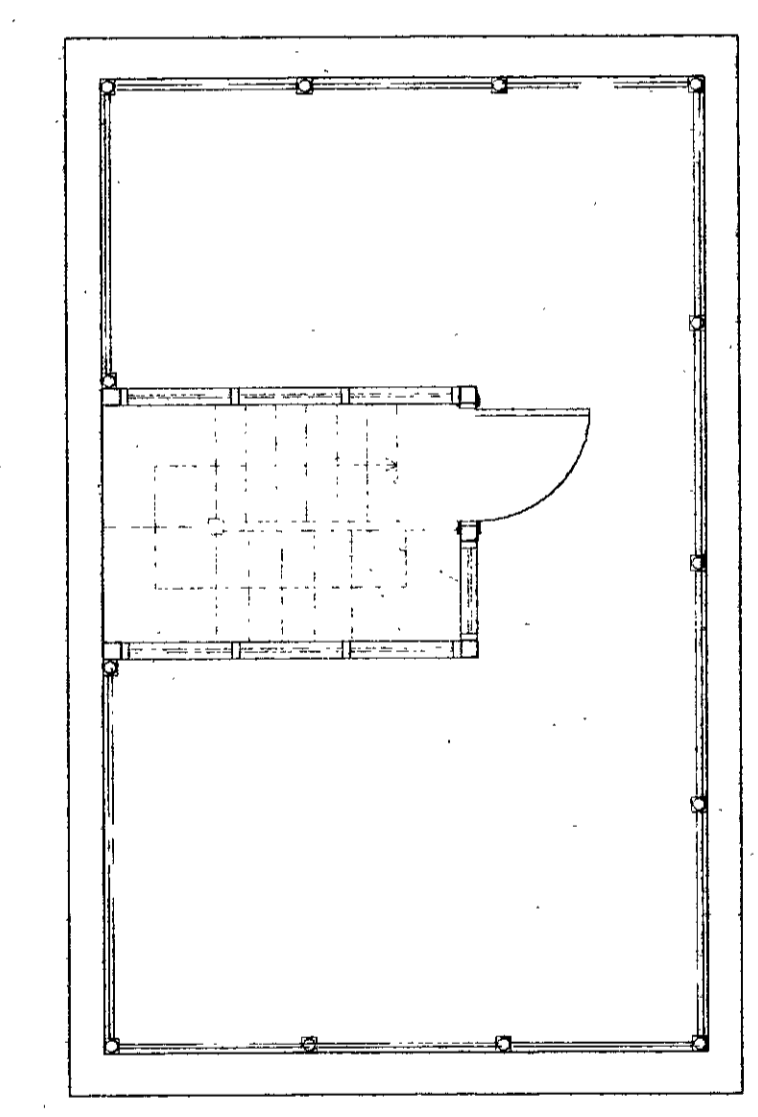

PROPOSED ROOF TERRACE

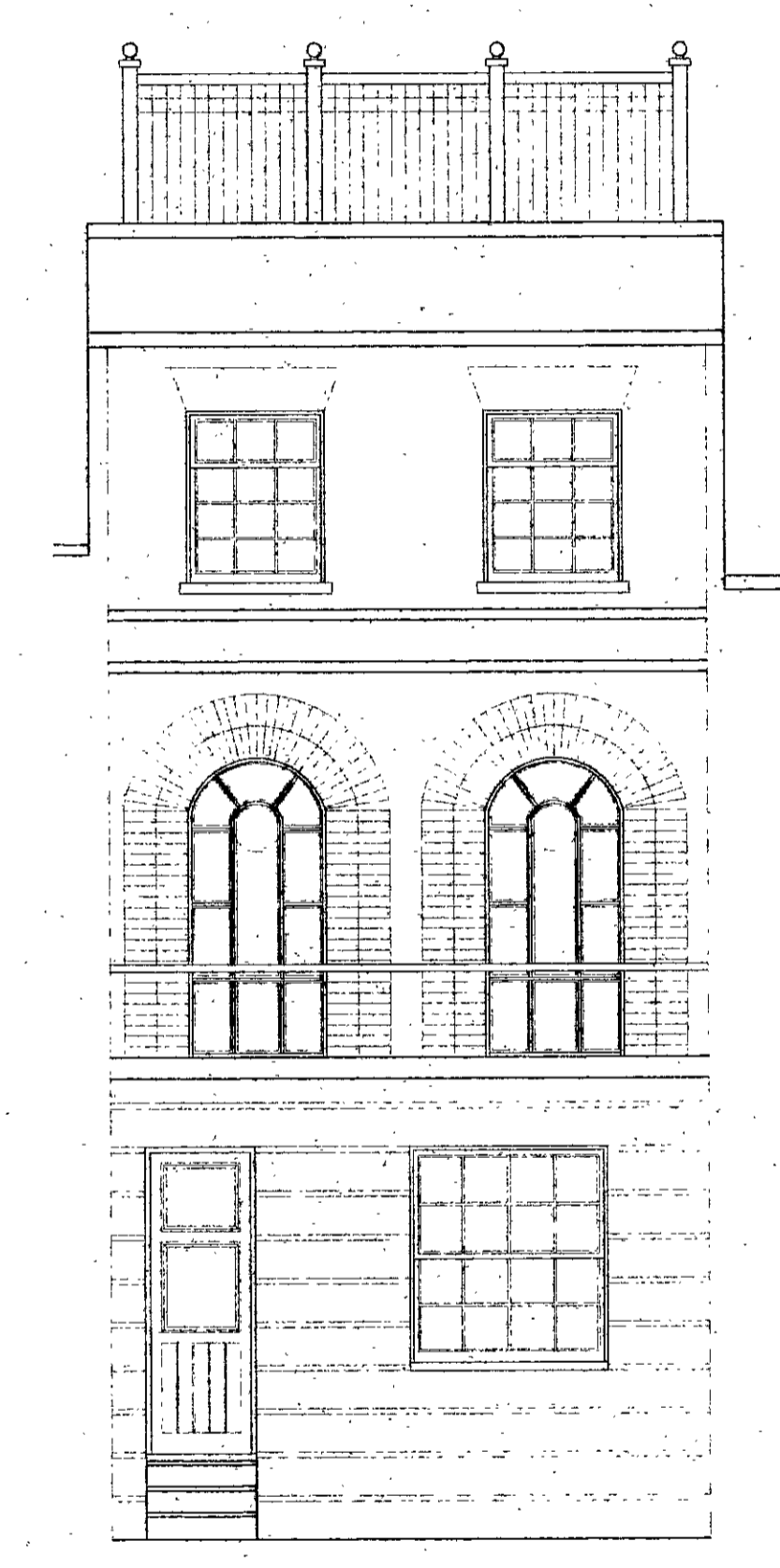

PROPOSED FRONT ELEVATION



PROPOSED REAR ELEVATION

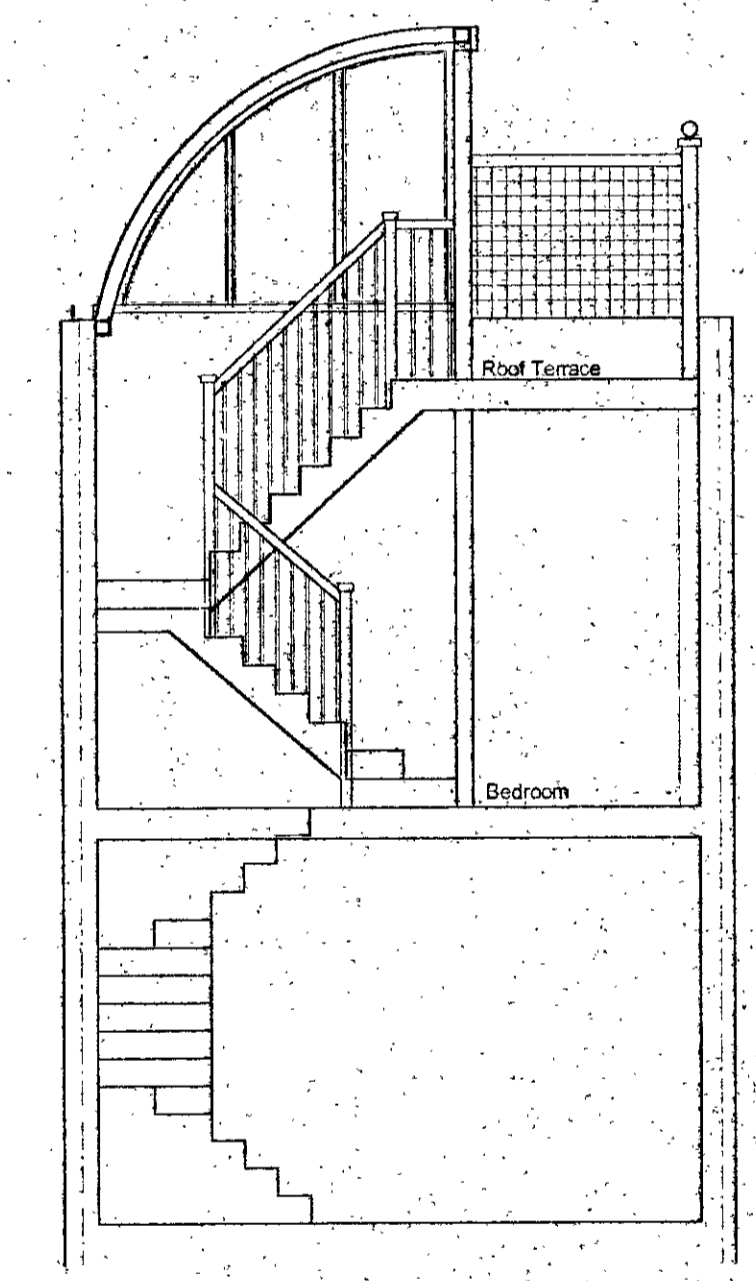

PROPOSED SECTION THROUGH NEW STAIR TO ROOF TERRACE

PP 30561

EX DIR	INDC TP	CAC AD	CLU	AO	TA
R.B.	K.C.	7. MAR 2003	PLANNING		
N.T.S.	SW	SE	APP	TO	HEB
			ARB	PLN	DES

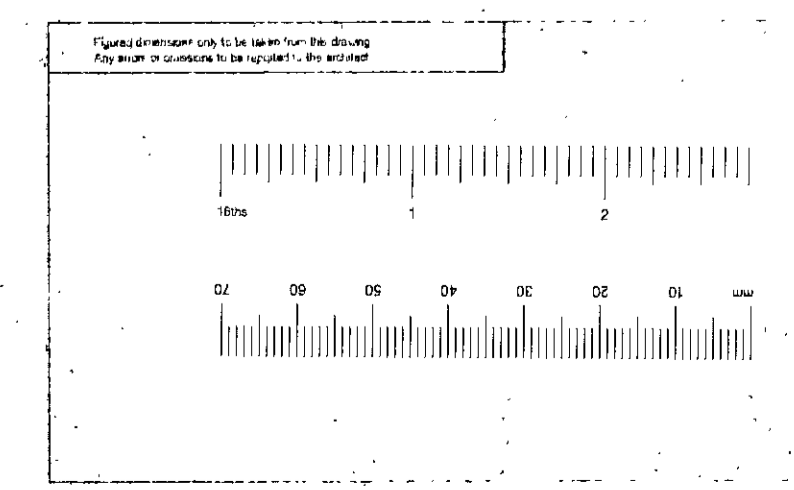
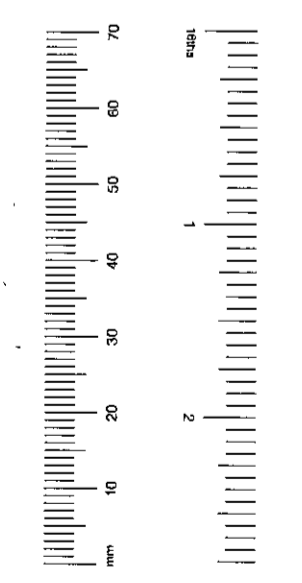

<p>Client: MR M WAINWORTH</p> <p>Drawing title: PROPOSED PLANS, ELEVATIONS & SECTIONS</p> <p>Property: 33 REMBRANDT PLACE, LONDON W8 6</p>	<p>STUART DUFFY APPLETON</p> <p>11 Barnburgh Road, Wandsworth, London SW18 2DT</p> <p>Tel: 0203 677 8178 Fax: 0203 677 8169</p> <p>email: sda@stuartduffyappleton.co.uk</p> <p>Scale: 1:50</p> <p>Date: 04.03.03</p> <p>Drawing number: 0000017A</p> <p>Drawn by: JS</p>
--	--

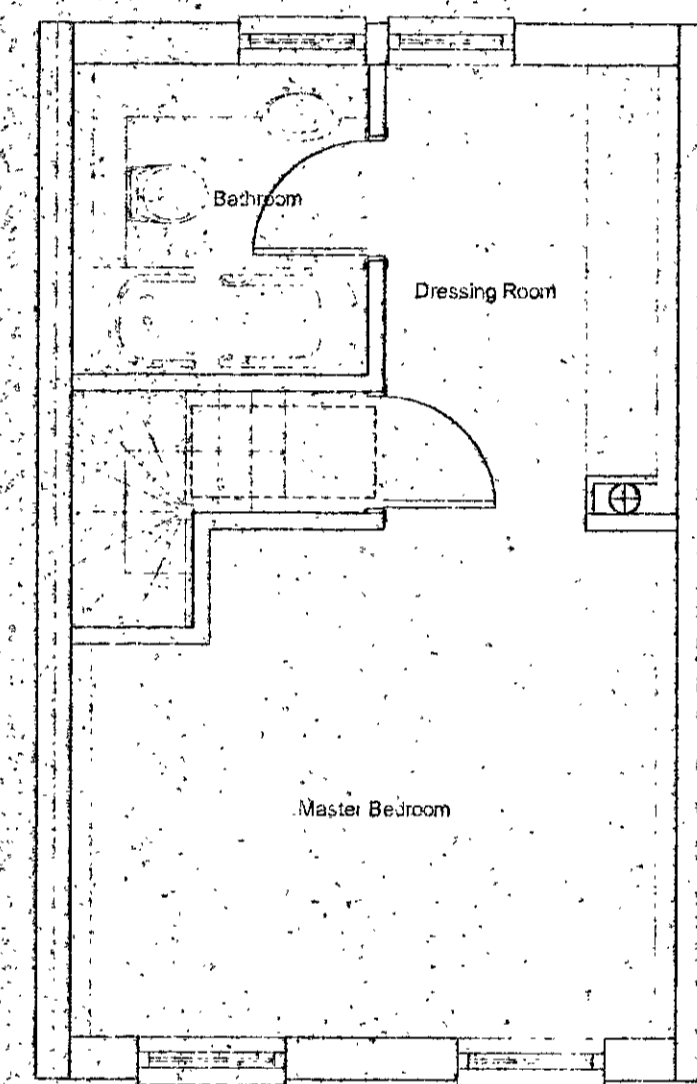

EXISTING SECOND FLOOR PLAN

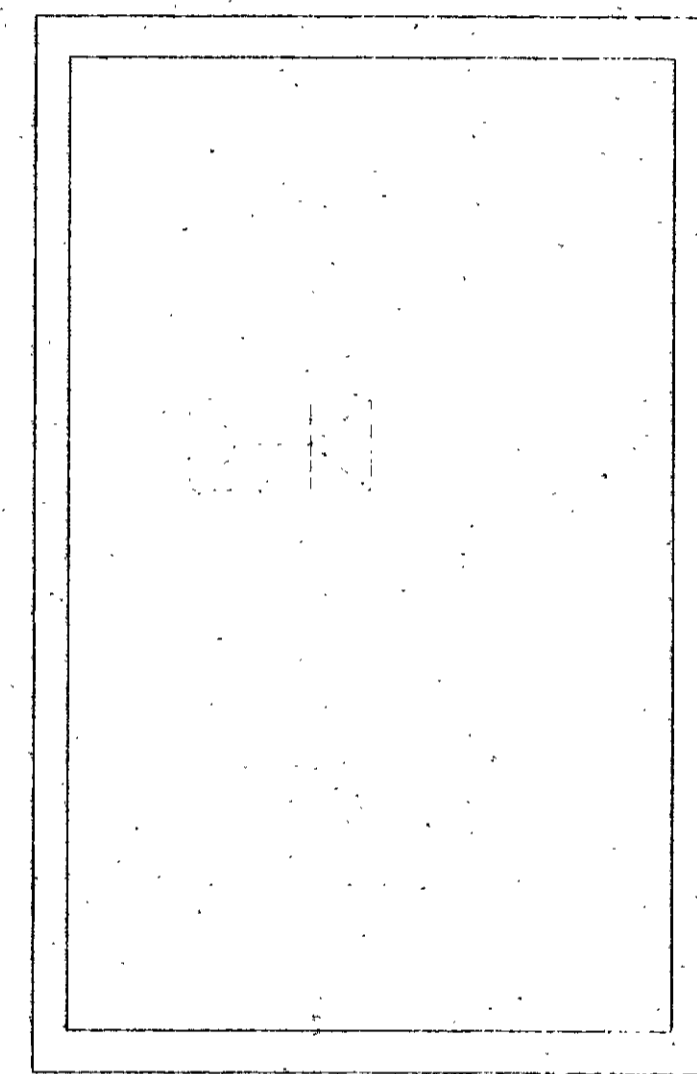

EXISTING ROOF PLAN

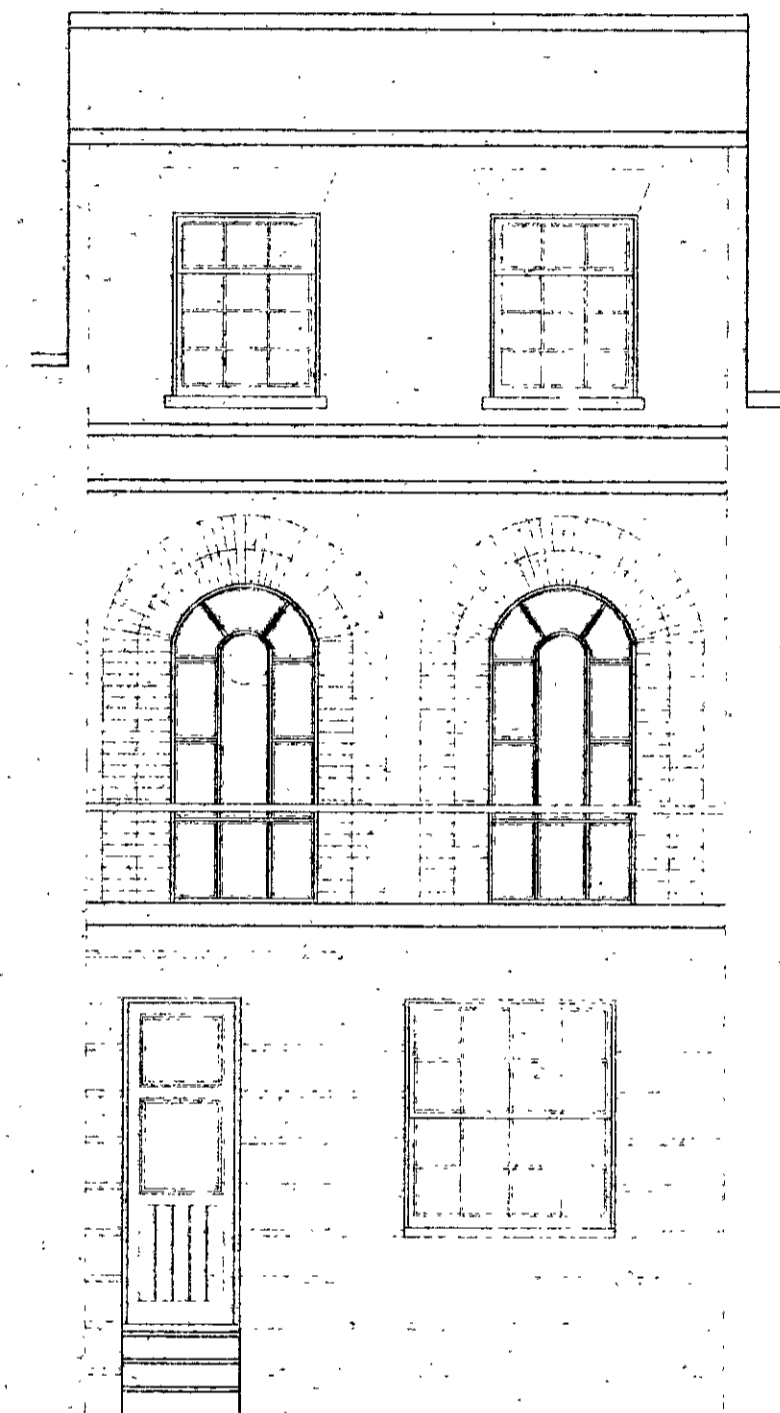

EXISTING FRONT ELEVATION

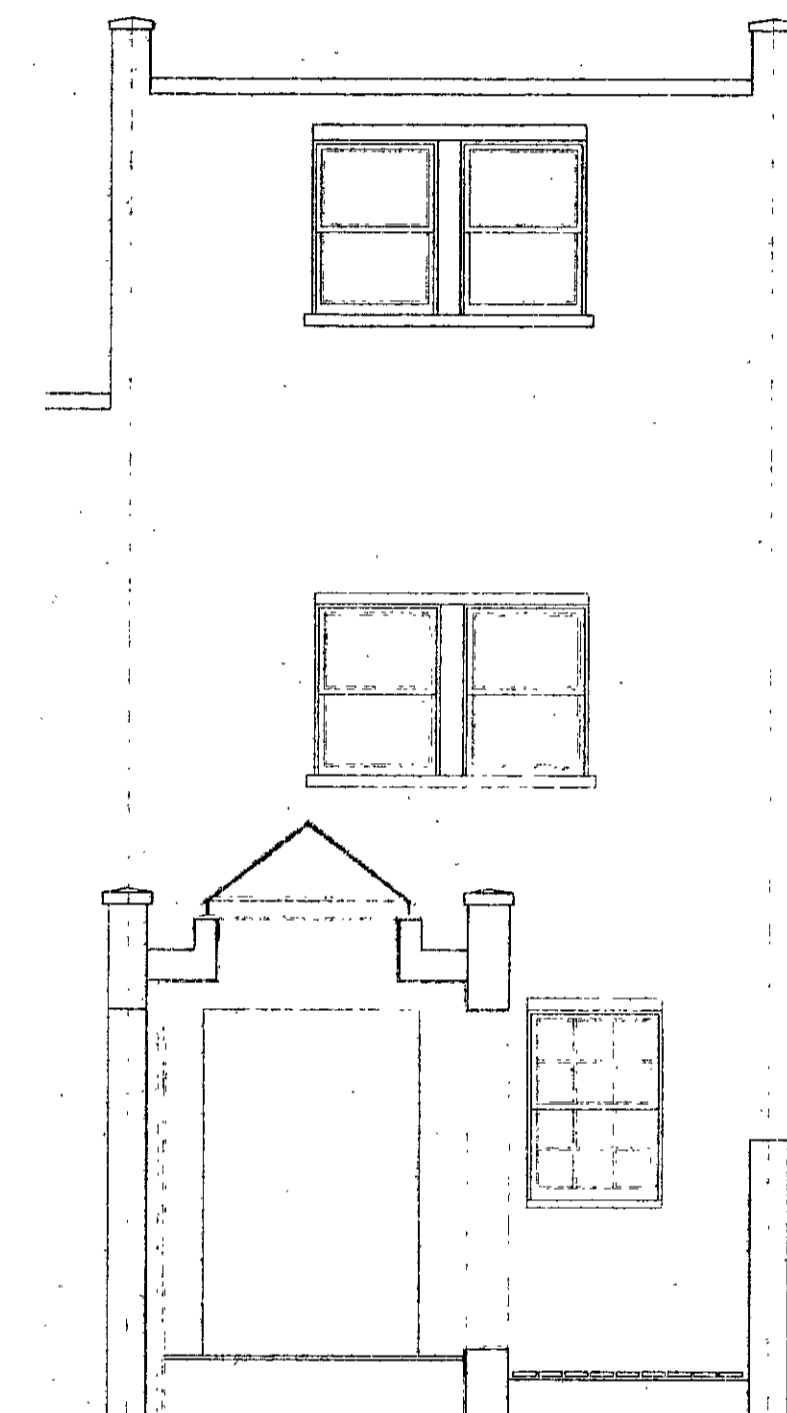

EXISTING REAR ELEVATION

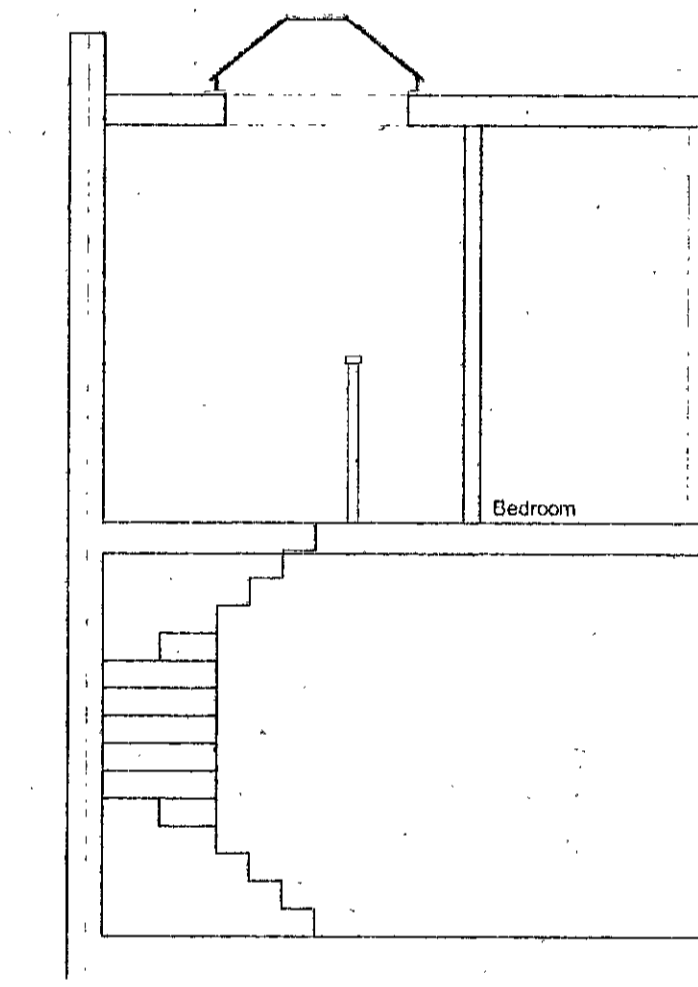

EXISTING SECTION THROUGH STAIR TO SECOND FLOOR

PP 130561
 EX. DIR. HBC. FP. SAC. AD. CLU. AD. AD. AD.
 R.B. 24 FEB 2003 PLANNING
 K.C. SE. H.P.F. 10
 N. C. SW. SE. H.P.F. 10
 ARRIVAL. DESIGN.

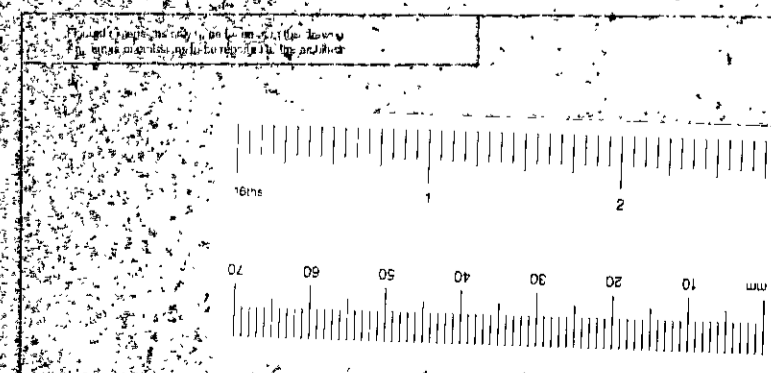
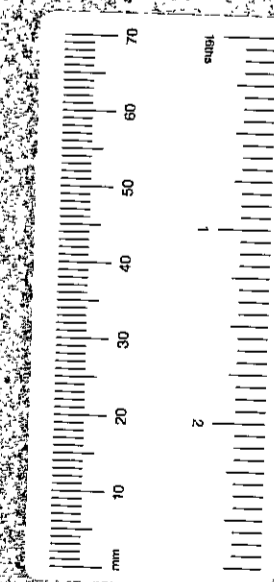

client:	MR M WINKWORTH	STUART DUFFY APPLETON
drawing title:	EXISTING PLANS, ELEVATIONS & SECTIONS	11 Barmouth Road Wandsworth London SW18 2DT tel 0208 877 9170 fax 0208 877 9184 email: post@stuarduffyappleton.co.uk
property:	13 PEMBROKE PLACE LONDON W8	scale: 1/50 date: JUNE 2002 drawing number: 02/001/16 drawn by: JD

EX DIR
 R.B. K.C. 24 FEB 2003
 N C SW SE ADD IO
 PLANING PP J30561

RBKC - Planning and Conservation - Card Index - Site Map

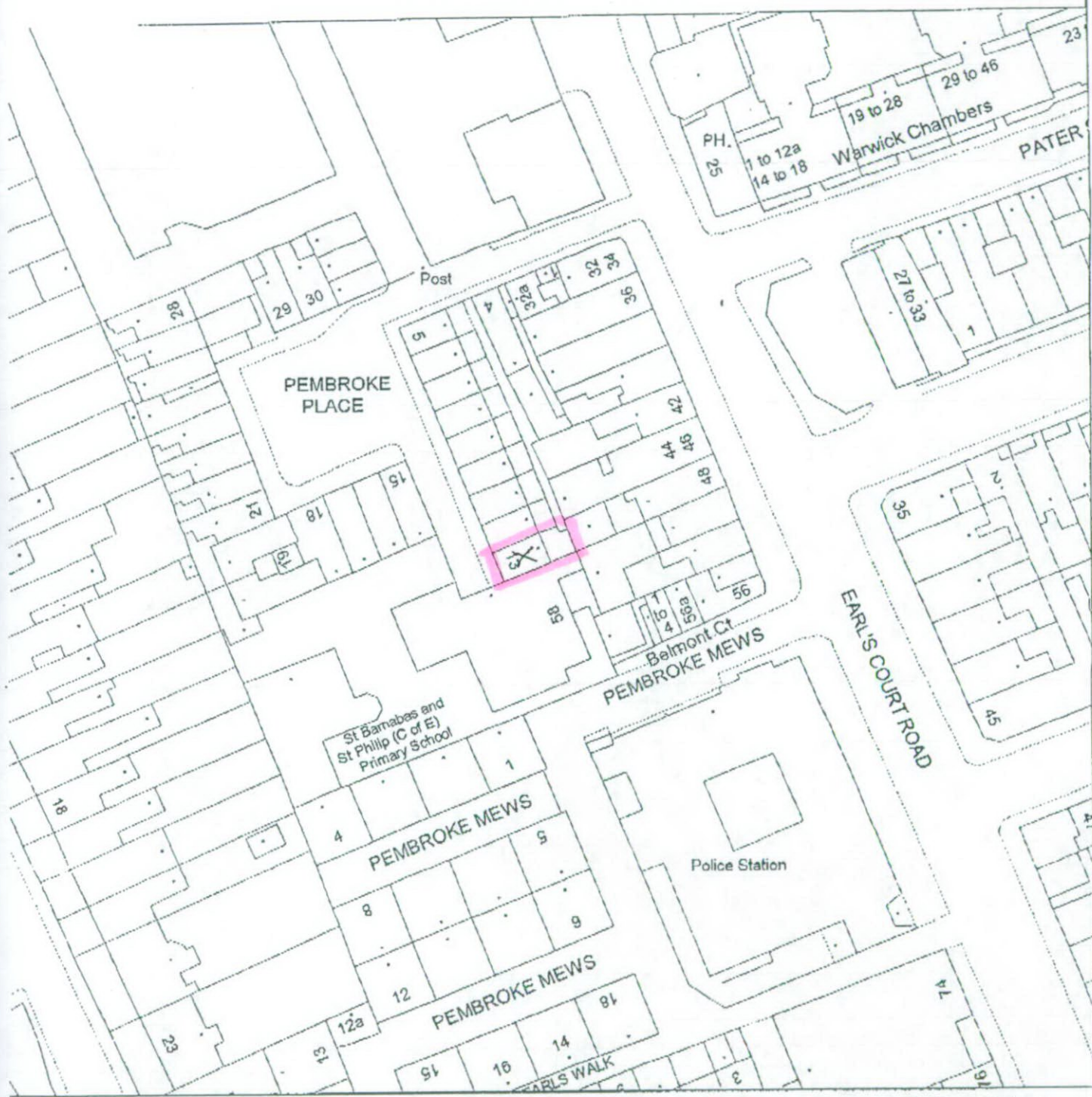

Ordnance Survey Map Extract - Crown Copyright Reserved - RBKC Internal Use Only

QuickMap (22/01/03)

Map width : 150.00m

Scale 1 : 769