

APPROVED DRAWINGS

Please Index As

File Number

APPROVED DRAWINGS

Part	1	Part	11
Part	2	Part	12
Part	3	Part	13
Part	4	Part	14
Part	5	Part	15
Part	6	Part	16
Part	7	Part	17
Part	8	Part	18
Part	9	Part	19
Part	10	Part	20

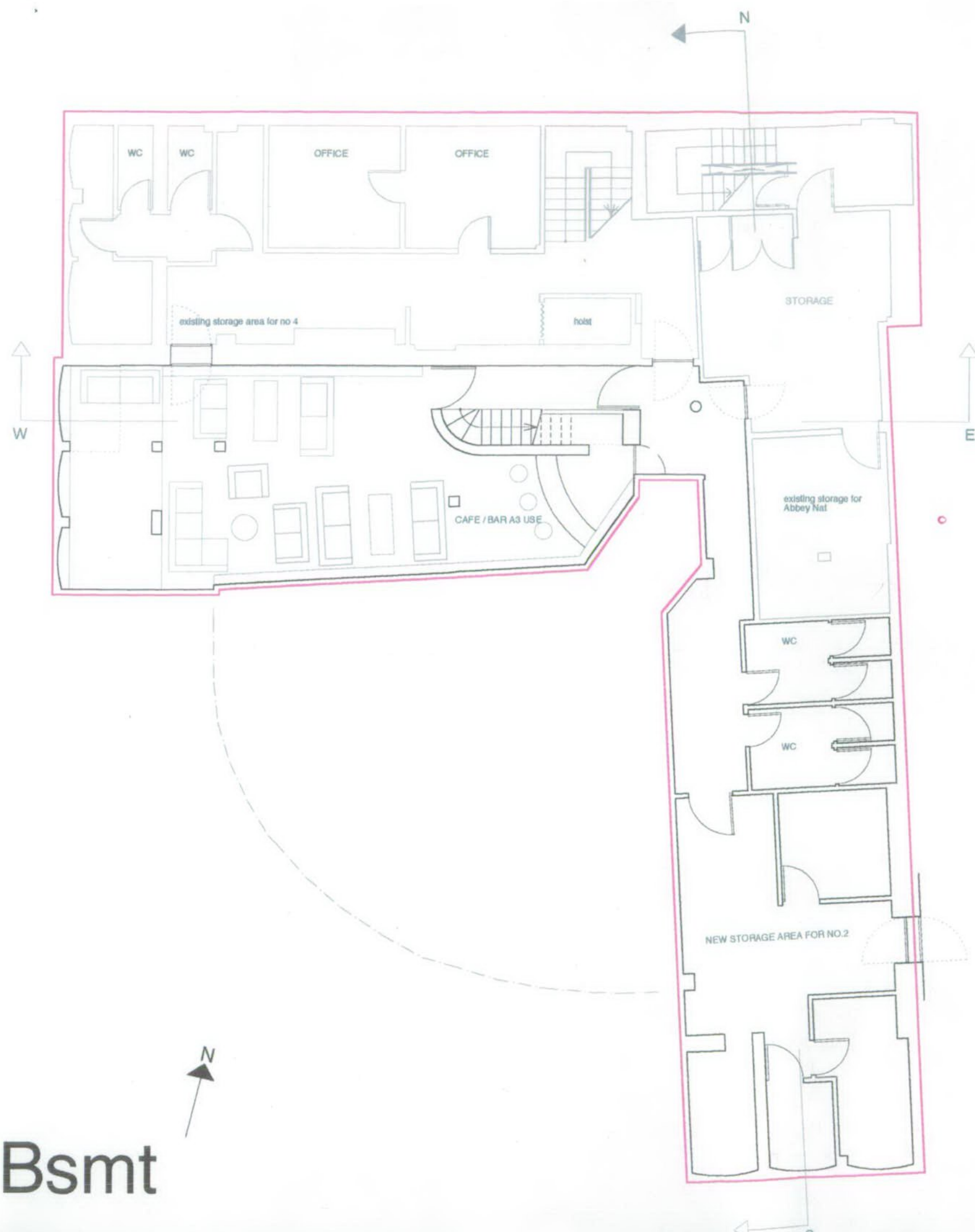

NB application includes change of use for 2 Pembridge Road to A3 AND A1 use. This includes the basement and the ground floor.

Bsmt

Bsmt

EX DIR	HDC	TP	CAC	AD	GLU	AO AK
R.B.	- 4 NOV 2003		PLANNING			
K.C.			ARB	FPLN	DES	FEEES
N	C	SW	SE	APP	IO	REC

PP/03/1863/A

for Mapeley Limited	2003 July 28th
Project: 88 Nottinghill Gate and 284 Pembridge Road London W11 3HH	
Proposed:	scale 1 : 100
FLOOR PLANS SECTIONS AND ELEVATIONS for Planning	
088.P. 1 of 9	
<small>© Andrew Pilkington Architects All rights reserved. No part of this publication may be reproduced without the prior written permission of the publisher.</small>	
ANDREW PILKINGTON ARCHITECTS 284-286 (Edwards House) London, W11 3BB Tel: 020 7 462 8433	WWW.ANDREWPIKINGTON.COM

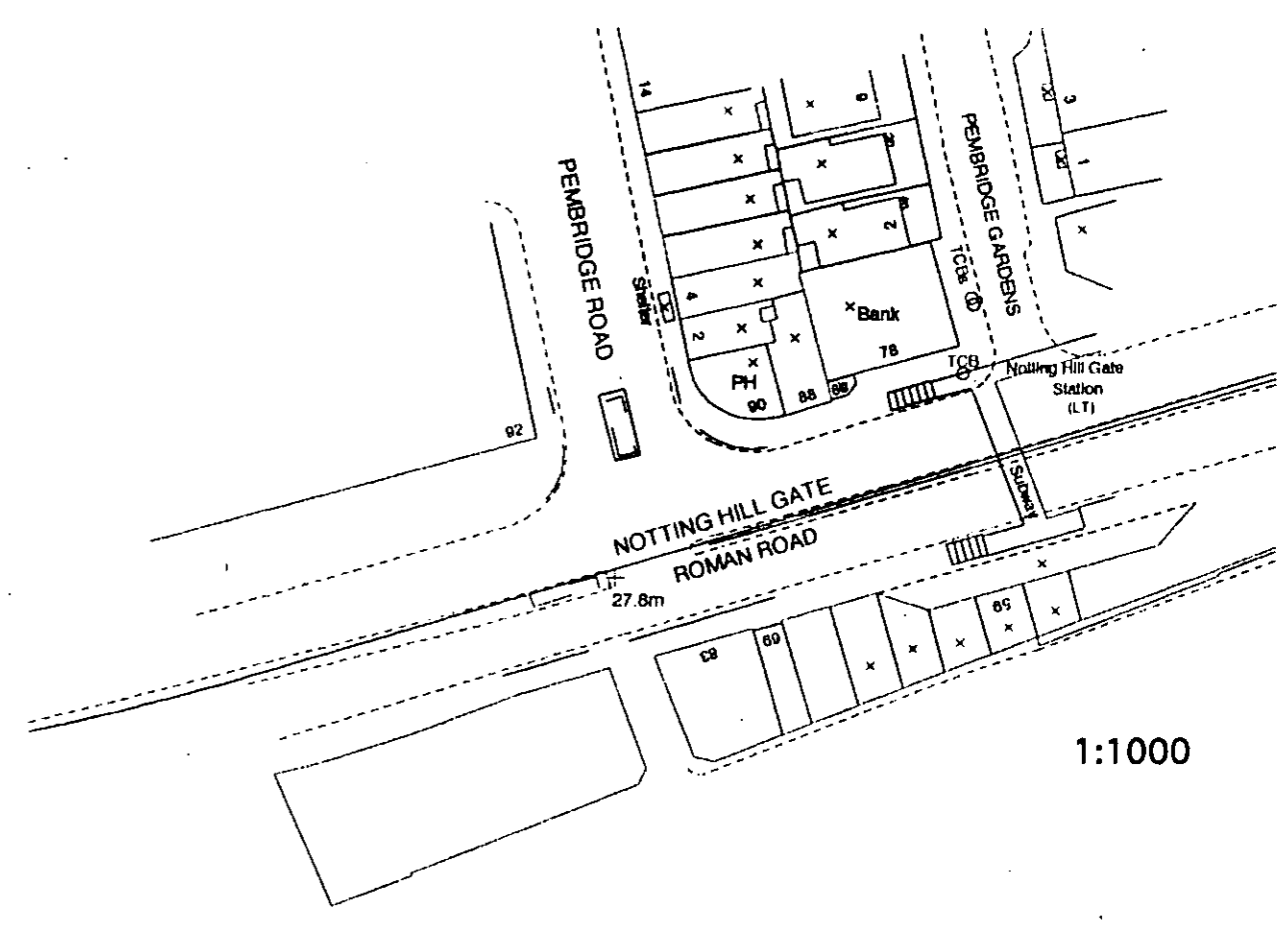
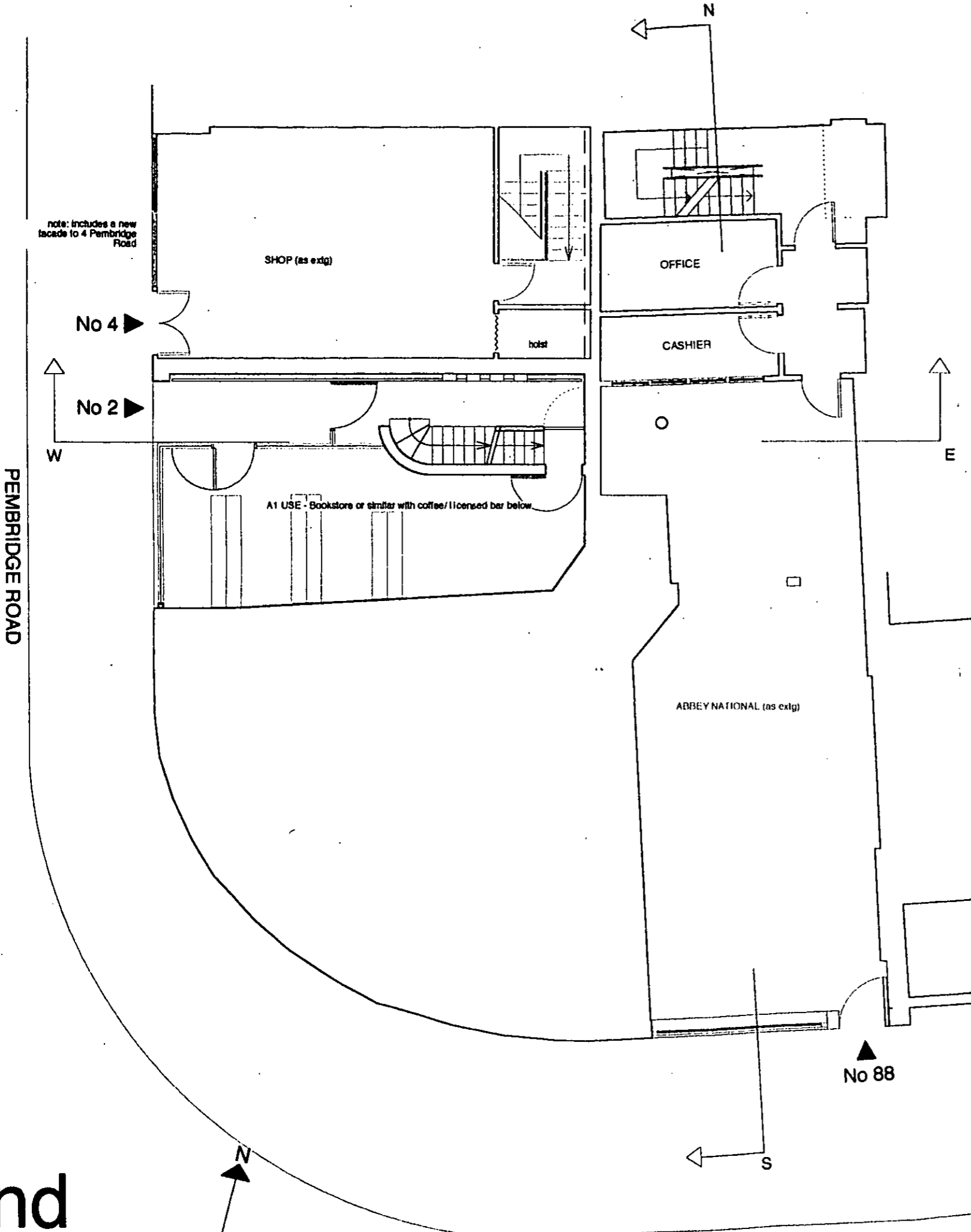

Gnd

Gnd

EX DIR	H00	TP	0A6	AD	CLU	AO	AK
R.B.	- 4 NOV 2003		PLANNING				
K.C.	N	C	SW	SE	APP	IO	REC
			ARB	FPLN	DES	FEES	

REVISIONS
 A: 17.10.03 A1 use shown no.2 to combine with A3 application.

for Mapeley Limited	2003 July 28th
Project:	88 Notting Hill Gate and 284 Pembridge Road London W11 3HH
Proposed:	scale 1:100
FLOOR PLANS SECTIONS AND ELEVATIONS for Planning	
088.P. 2 of 9 A	
drawing no. 088.P. 2 of 9 A	
copyright reserved. permission to reproduce only on site plan to manufacturers.	
ANDREW PILKINGTON ARCHITECTS	WWW.ANDREW.PILKINGTON.COM

NOTTING HILL GATE

PP/03/1863/A

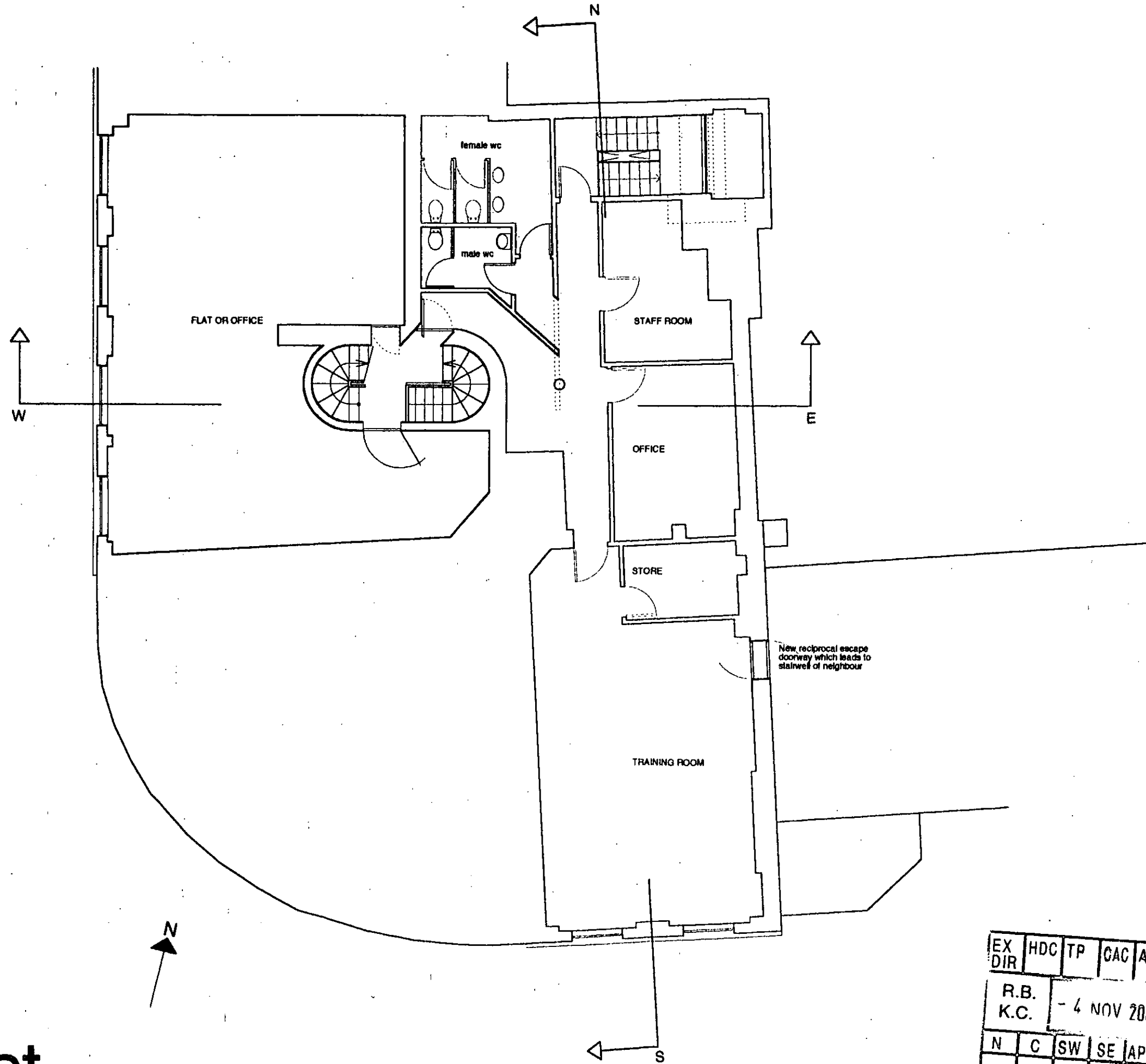

First

First

EX DIR	HDC	TP	CAC	AD	CLU	AO	AK
R.B.	- 4 NOV 2003			PLANNING			
K.C.							
N	C	SW	SE	APP	IO	REC	
				ARB	FPLN	DES	FEE\$

PP/03/1863/A

for Mapeley Limited	2003 July 28th
Project:	88 Nottingham Gate and 284 Pennington Road London W11 3HH
Proposed:	scale 1:100
FLOOR PLANS SECTIONS AND ELEVATIONS for Planning	
088.P. 3 of 9	
drawing no.	revision
<small>COPYRIGHT RESERVED No other person may copy or use part of this drawing</small>	
ANDREW PILKINGTON ARCHITECTS 2003 2004 Pennington Road London W11 3HH Tel: 020 7461 4242 WWW.ANDREWPIKINGTON.COM	

Second

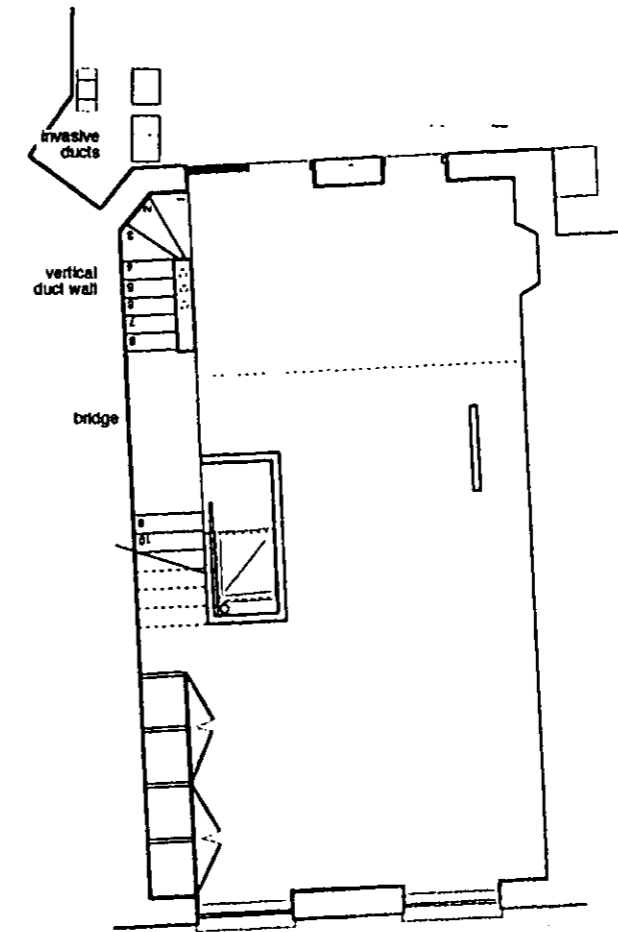
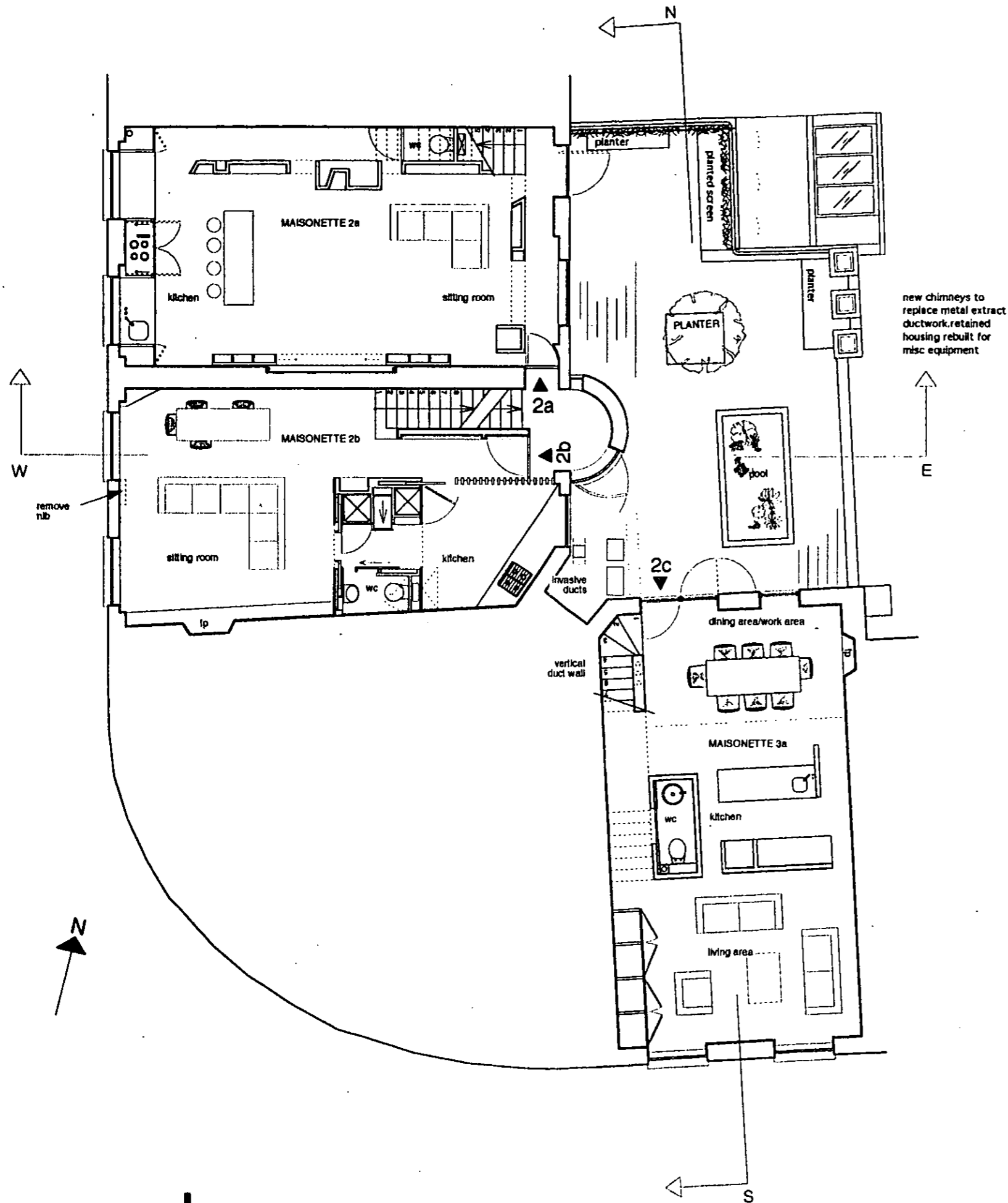

Second

EX DIR	HDC	TP	CAC	AD	CLU	AO
R.B.						
K.C.						
N	C	SW	SE	APP	IO	REC
			ARB	FPLN	DES	FEE

REVISIONS

A: 17.10.03 Projection of drum reduced to rear of no.2, flues retained for discussion, and planting introduced to screen roof terrace from rear of 2 Pembridge Gardens

for Mapeley Limited	2003 July 28th
Project:	88 Nottinghill Gate and 2&4 Pembridge Road London W11 3HH
Proposed:	scale 1:100
FLOOR PLANS SECTIONS AND ELEVATIONS for Planning	
088.P. 4 of 9 A	
DRAWING NO. 088.P. 4 OF 9 A	
DATE: 17.10.03	
DRAWN BY: ANDREW WILKINGTON	
CHECKED BY: ANDREW WILKINGTON	
WWW.ANDREW WILKINGTON.COM	

PP103/1863/A

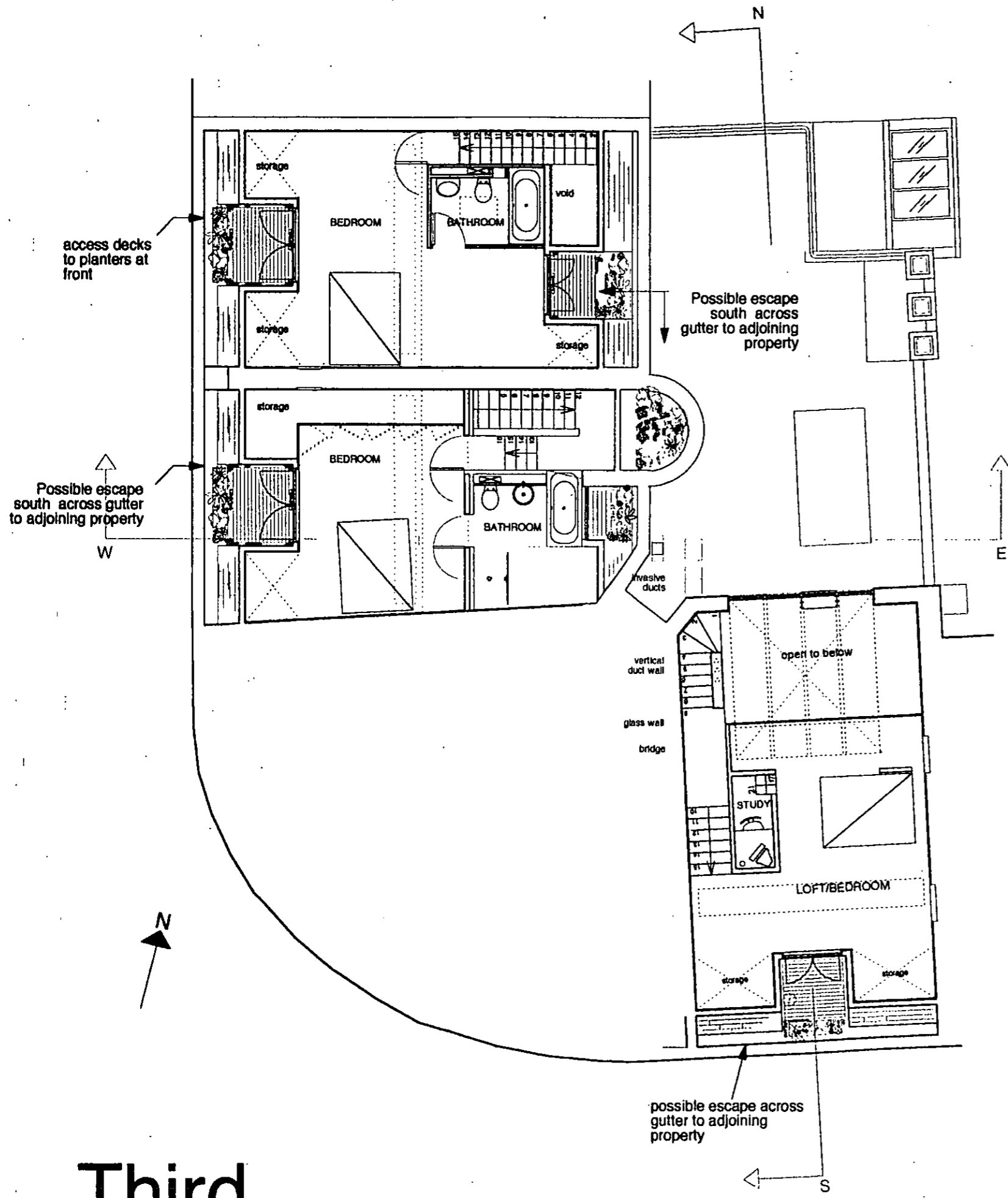

Third

Third

EX DIR	HDC	TP	GAC	AD	CLU	AO	AK
R.B.	= 4 NOV 2003		PLANNING				
K.C.							
N	C	SW	SE	APP	IO	REC	
				ARB	PPLN	DES	FEE

REVISIONS
 A: 17.10.03 Mook flues now shown as obstructive to new development and require investigation. Northlight area reduced

For Mapalay Limited	2003 July 28th
Project: 88 Nottinghill Gate and 2&4 Pembridge Road London W11 3HH	
Proposed:	scale 1:100
FLOOR PLANS SECTIONS AND ELEVATIONS for Planning	
088.P. 5of9 A	
Drawing by Copyright Reserved Available to members only on site plans for consultation	
ANDREW PILKINGTON ARCHITECTS 200 Notting Hill London W11 2ED WWW.ANDREWPIKINGTON.COM	

PP103/1863/A

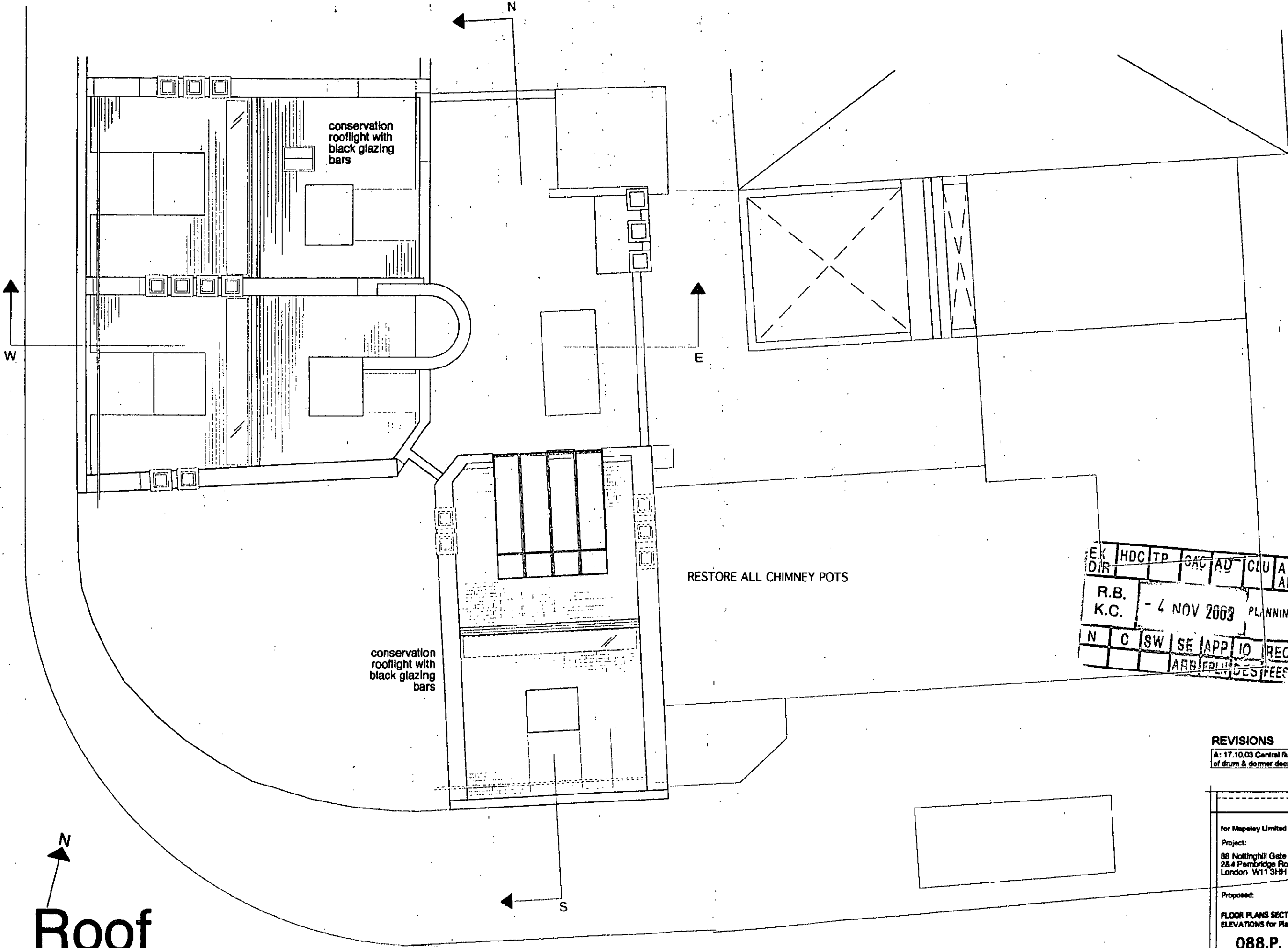

Roof

Roof

EX	HDC	TP	CAC	AD	CU	AO
DIR						AK
R.B.		- 4 NOV 2003		PLANNING		
K.C.						
N	C	SW	SE	APP	IO	REC
				ARB	PLN	DES
						FEE

REVISIONS
 A: 17.10.03 Central flue removed to no.88, projection of drum & dormer decreased to rear of no.2

for Mapeley Limited	2003 July 28th
Project: 88 Nottingham Gate and 28.4 Pembridge Road London W11 3HH	
Proposed:	scale 1 : 100
FLOOR PLANS SECTIONS AND ELEVATIONS for Planning	
088.P. 6 of 9 A	
drawing no. copyright reserved permission to reproduce only on site prior to completion	
ANDREW PILKINGTON ARCHITECTS 280-282 Edgware Road London W2 9ES WWW.ANDREWPIKINGTON.COM	

PP/03/1863/A

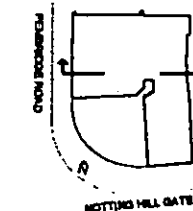

Section Key Plan

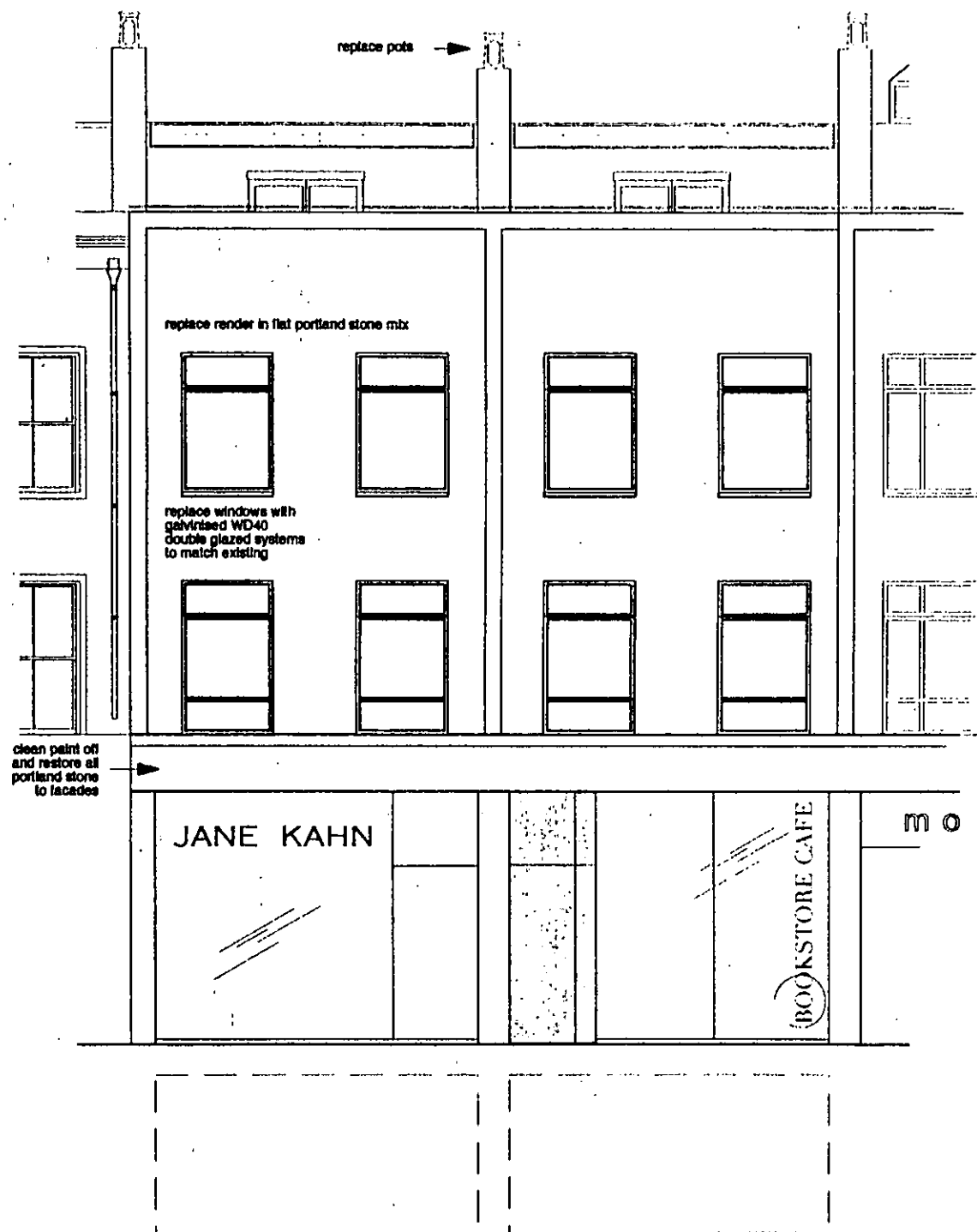

WEST ELEVATION

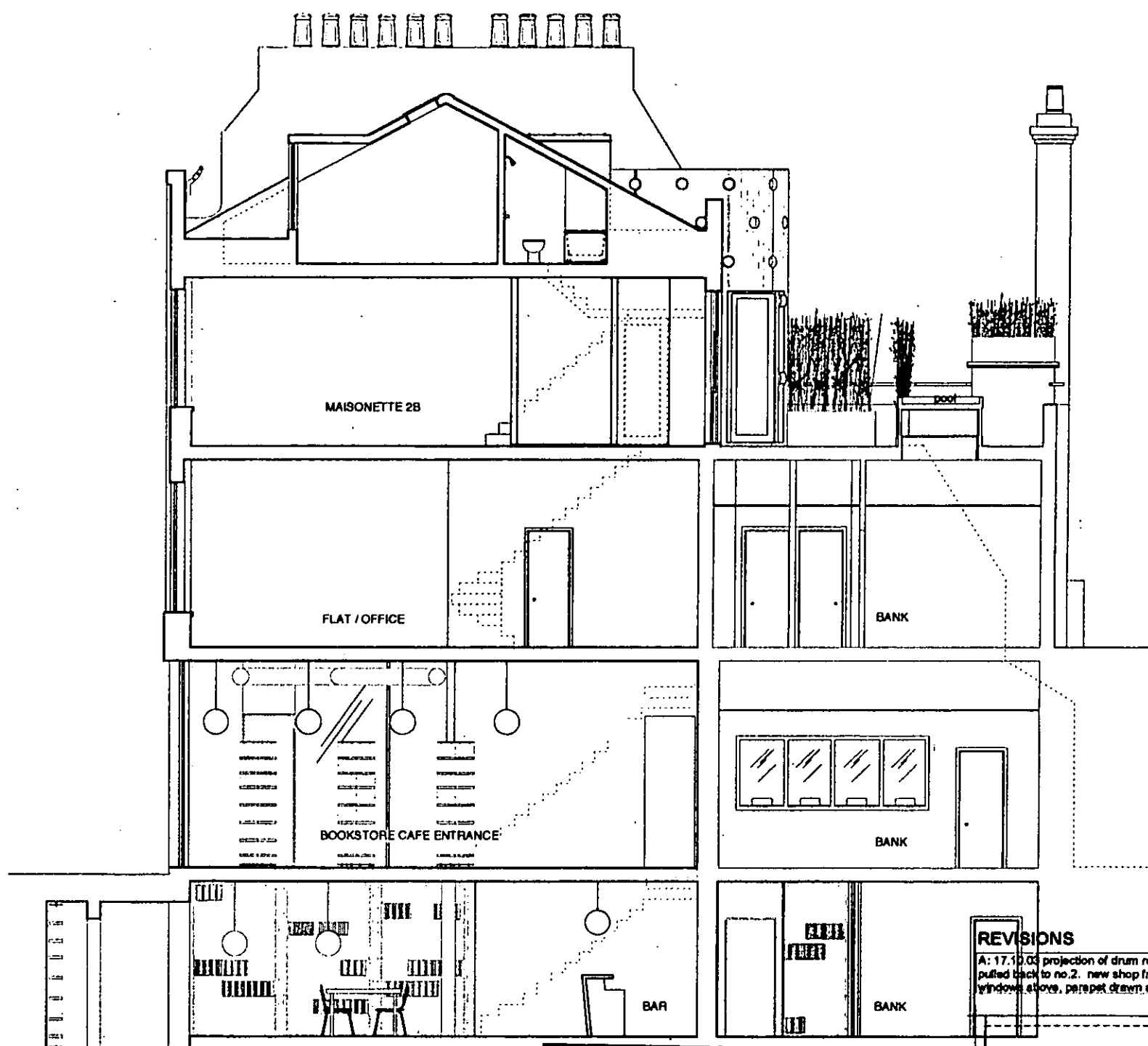

REVISIONS
 A: 17.10.03 projection of drum reduced and dormer pulled back to no.2. new shop fronts with galvanised windows above, parapet drawn at correct height.

EX DIR	HDC	TP	CAC	AD	CLU	AO	AK
R.B.	- WEST - EAST SECTION						K.C.
N	C	SW	SE	APP	IO	REC	
			ARB	FPLN	DES	FEE	

for Mapley Limited 2003 July 28th
 Project:
 88 Nottinghill Gate and
 284 Pembridge Road
 London W11 3HH
 Proposed: scale 1:100
 FLOOR PLANS SECTIONS AND
 ELEVATIONS for Planning
088.P. 7 of 9 A
 drawing no.
 COPYRIGHT reserved.
 permission to reproduce fully or in part is prohibited.

ANDREW PILKINGTON ARCHITECTS
 100 Westbourne Road London W11 3HH
 +44 20 7 487 4973
 WWW.ANDREWPIKINGTON.COM

Elevation and Section

PP/03/1863/A

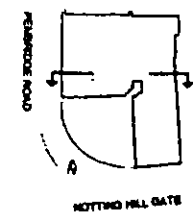

Section Key Plan

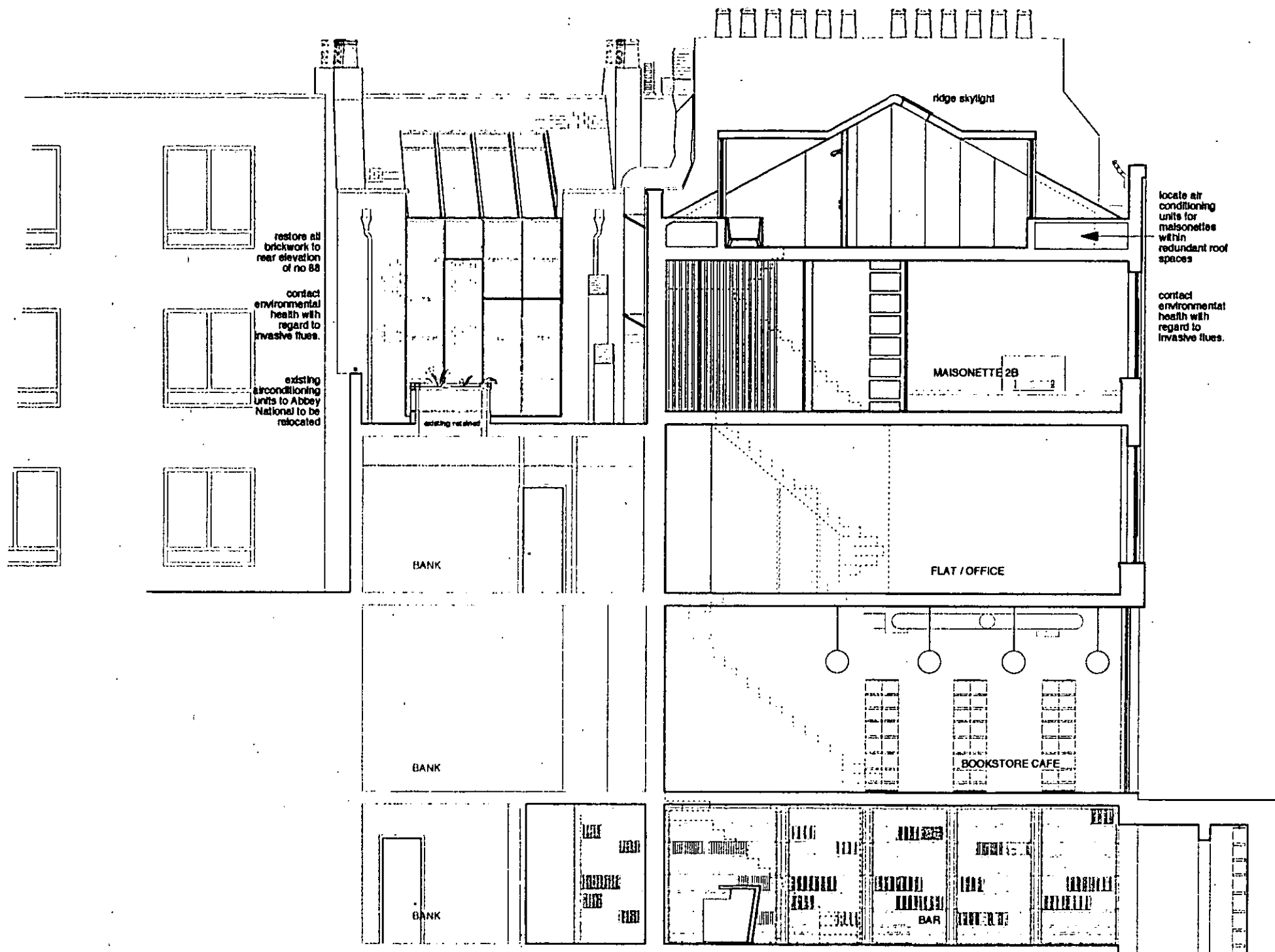

Section

EAST - WEST SECTION

EX DIR	HDC	TP	CAC	AD	CLU	AO	AK
K.C.							PLANNING
- 4 NOV 2003							
N	C	SW	SE	APP	IO	REC	
			ARB	FPLN	DES	FEE	

REVISIONS

A: 17.10.03 notes added, shop layout shown, northlight 'glare' reduced and flue removed to rear elevation, offending flues reintroduced for discussion.

for Mepeley Limited	2003 July 28th	ANDREW PILKINGTON ARCHITECTS 280-282 Pentonville Road, London, N1 9NF WWW.ANDREWPIKINGTON.COM
Project:	88 Nottinghill Gate and 28-4 Pentonville Road London W11 3HH	
Proposed:	scale 1:100	
FLOOR PLANS SECTIONS AND ELEVATIONS for Planning 088.P. 8 of 9 A <small>drawing no. revision</small>		

PP/03/1863/A

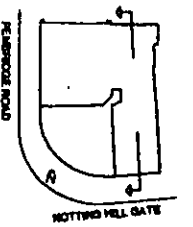

Section Key Plan

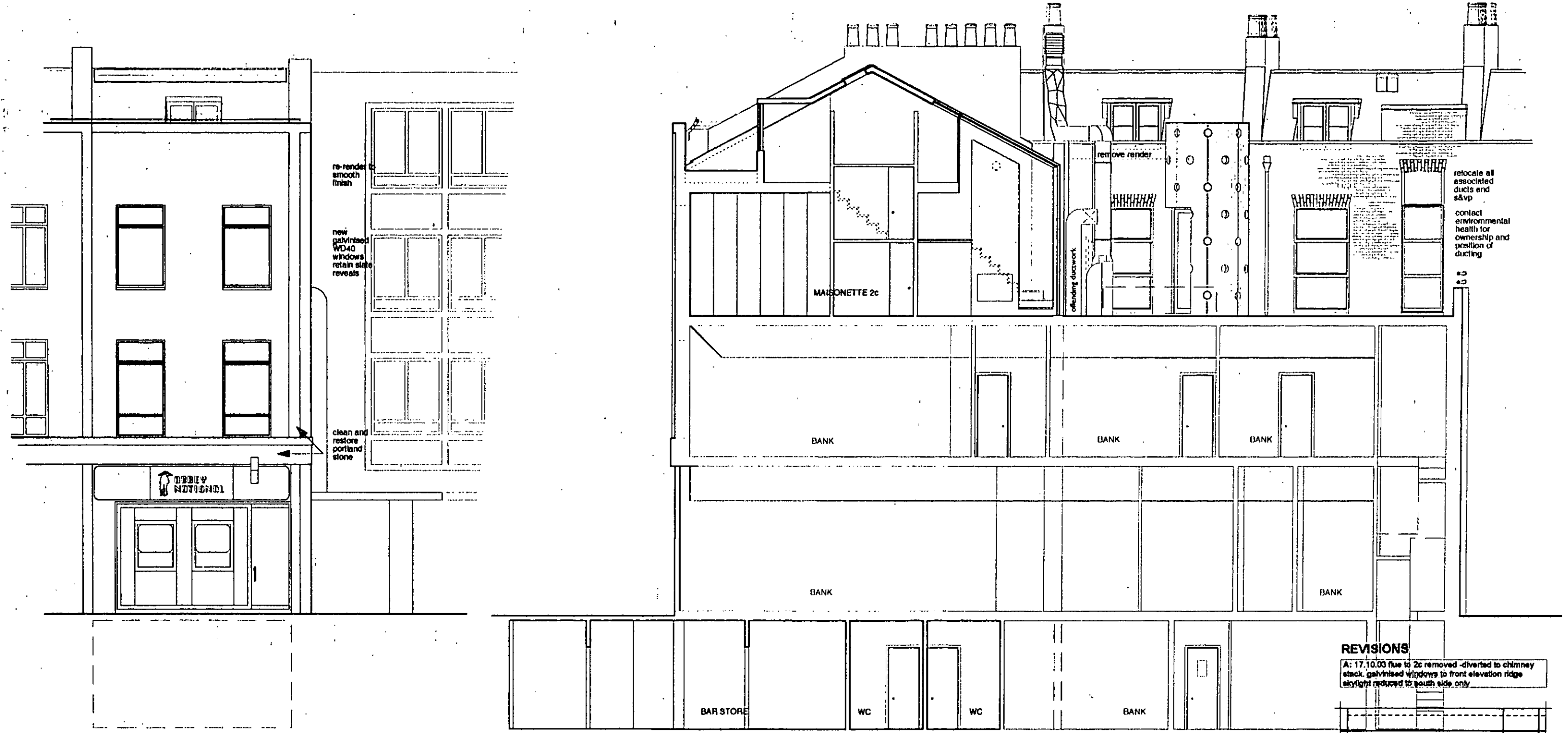

SOUTH ELEVATION

Elevation and Section

EX DIR SOUTH NORTH SECTION AK
 R.B. - 4 NOV 2003 PLANNING
 K.C.
 N C SW SE APP IO REC
 ARG FPLN DES FEES

REVISIONS
 A: 17.10.03 flue to 2c removed -diverted to chimney stack, galvanised windows to front elevation ridge skylight reduced to south side only

for Mapeley Limited 2003 July 28th
 Project:
 58 Notting Hill Gate and
 28.4 Pembridge Road
 London W11 3HH
 Proposed: scale 1:100
 FLOOR PLANS SECTIONS AND
 ELEVATIONS for Planning
088.P. 9of9 A
 drawing no.
 COPYRIGHT 2003/04
 produced to contract 1863/17 on site of construction
 ANDREW PILKINGTON ARCHITECTS
 200-202 Leamington Road London W14 7JH
 T: 020 7742 4810
 WWW.ANDREWPIKINGTON.COM

PP103/1863/17

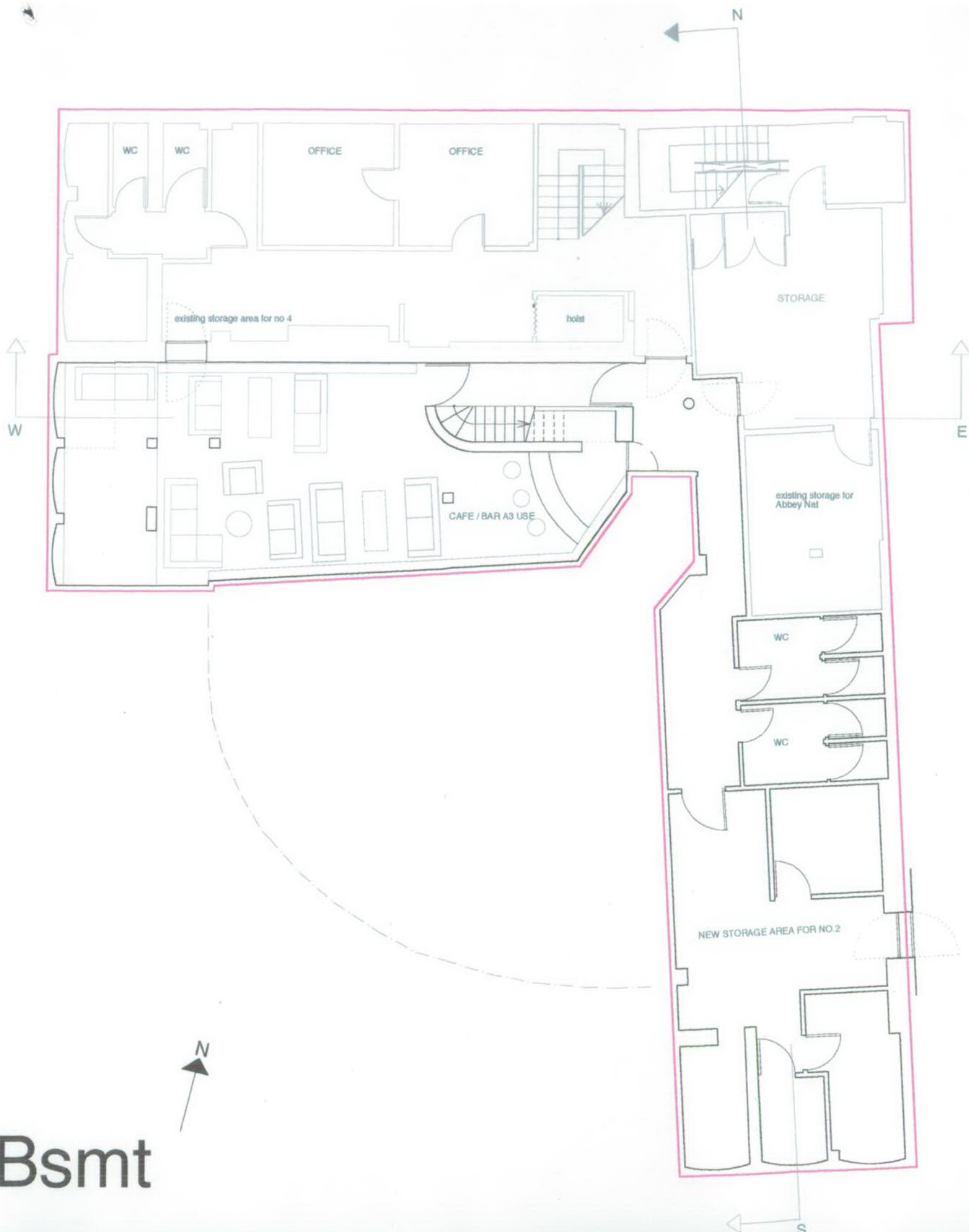

1:2500 scale

NB application includes change of use for 2 Pembridge Road to A3 AND A1 use. This includes the basement and the ground floor.

Bsmt

EX DIR	HDC	TP	CAC	AD	GLU	AO AK
R.B.	- 4 NOV 2003				PLANNING	
K.C.						
N	C	SW	SE	APP	IO	REC
				ARB	FPLN	DES FEES

Bsmt

For Mapeley Limited	2003 July 28th
Project: 88 Nottinghill Gate and 28.4 Pembridge Road London W11 3HH	
Proposed:	scale 1 : 100
FLOOR PLANS SECTIONS AND ELEVATIONS for Planning	
088.P. 1 of 9	
drawing no. revision	
Copyright © 2003 Andrew Pilkington Architects All rights reserved. No part of this publication may be reproduced without the prior written permission of Andrew Pilkington Architects.	
ANDREW PILKINGTON ARCHITECTS 282-284 Chancery Street London W1B 4AL +44 (0) 20 7 402 4013 WWW.ANDREWPIKINGTON.COM	

PP/03/1863/A

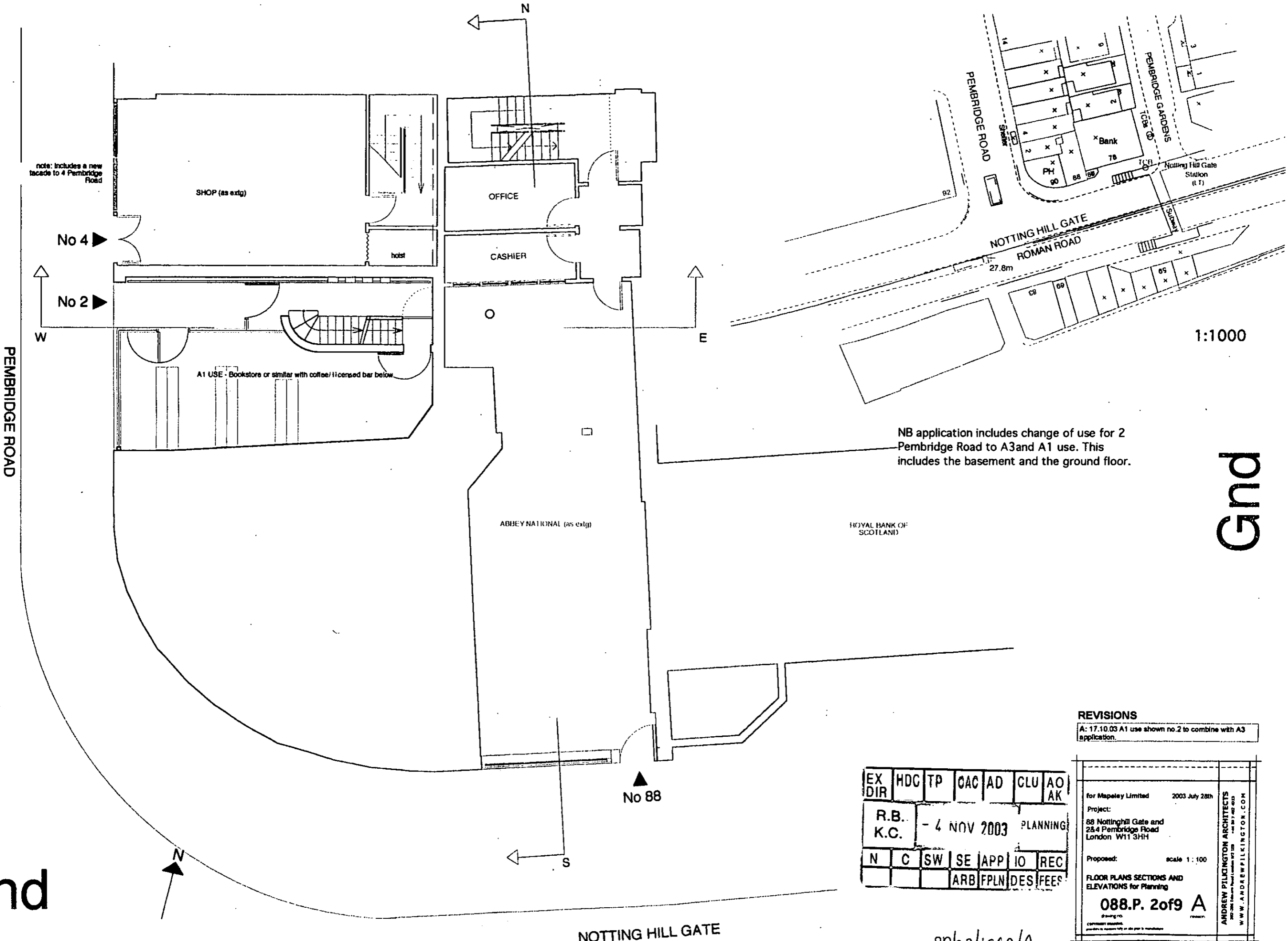

1:1000

NB application includes change of use for 2 Pembridge Road to A3 and A1 use. This includes the basement and the ground floor.

Gnd

Gnd

REVISIONS
 A: 17.10.03 A1 use shown no.2 to combine with A3 application.

EX DIR	HDC	TP	CAC	AD	CLU	AO	AK
R.B.	- 4 NOV 2003		PLANNING				
K.C.							
N	C	SW	SE	APP	IO	REC	
			ARB	FPLN	DES	FEE\$	

for Maple Limited	2003 July 28th
Project: 88 Notting Hill Gate and 28.4 Pembridge Road London W11 3HH	
Proposed:	scale 1:100
FLOOR PLANS SECTIONS AND ELEVATIONS for Planning	
088.P. 2of9 A	
<small>© Andrew Pilkington Architects 100 Notting Hill Gate London W11 3HH WWW.ANDREWPIKINGTON.COM</small>	

PP/03/1863/A

NOTTING HILL GATE

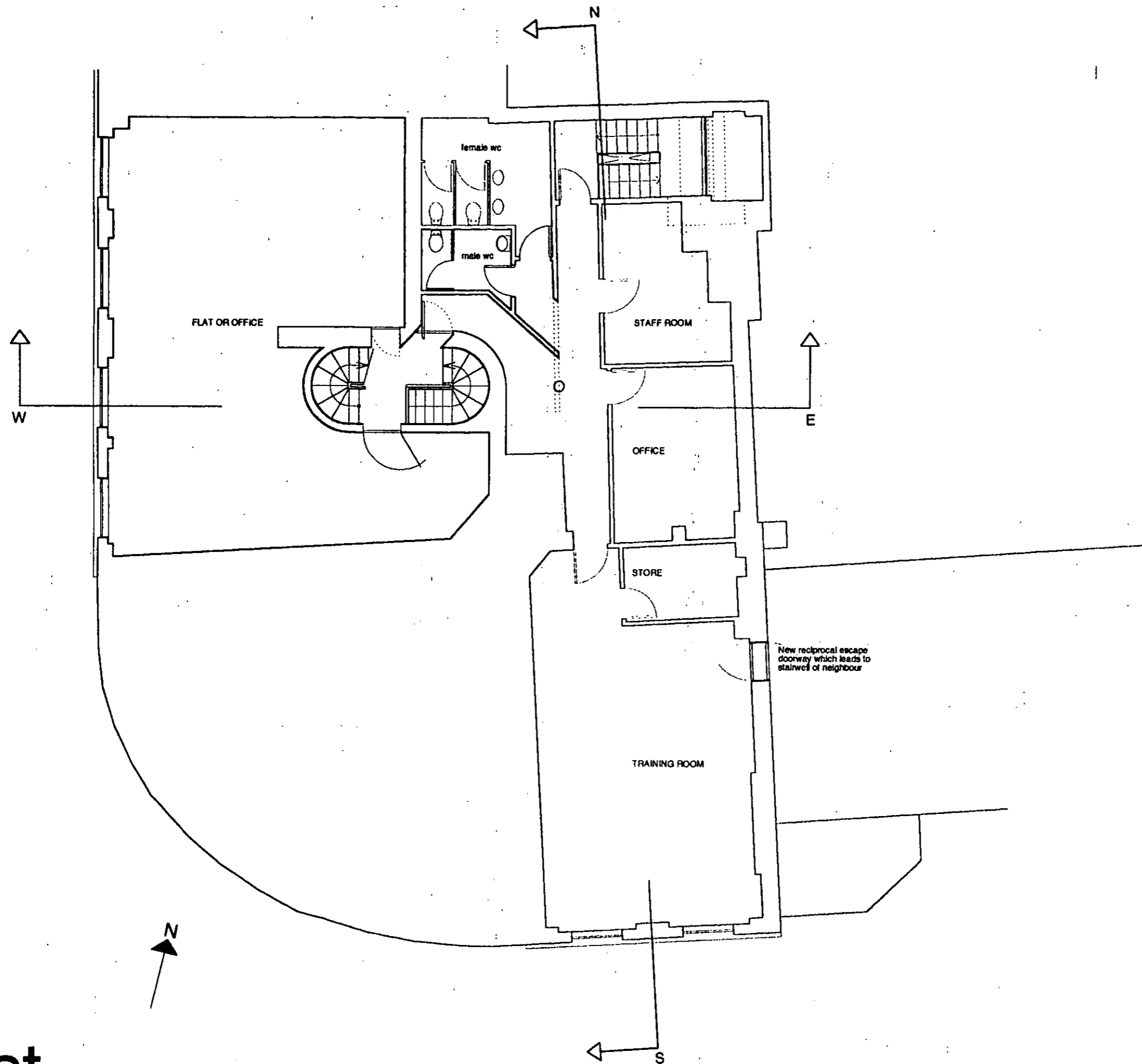

First

EX DIR	HDC	TP	GAC	AD	CLU	AO AK
R.B.	- 4 NOV 2003				PLANNING	
K.C.						
N	C	SW	SE	APP	IO	REC
			ARB	FPLN	DES	FEE

for Mapeley Limited	2003 July 28th
Project:	
88 Nottingham Gate and 28-4 Pembroke Road London W11 3HH	
Proposed:	scale 1:100
FLOOR PLANS SECTIONS AND ELEVATIONS for Planning	
088.P. 3 of 9	
drawing no	revision
copyright reserved	
permitted to be used only for the purpose for which it was prepared	
ANDREW PILKINGTON ARCHITECTS 180-184 Avenue Road London W11 3BB WWW.ANDREWPIKINGTON.COM	

First

PP/03/1863/A

Second

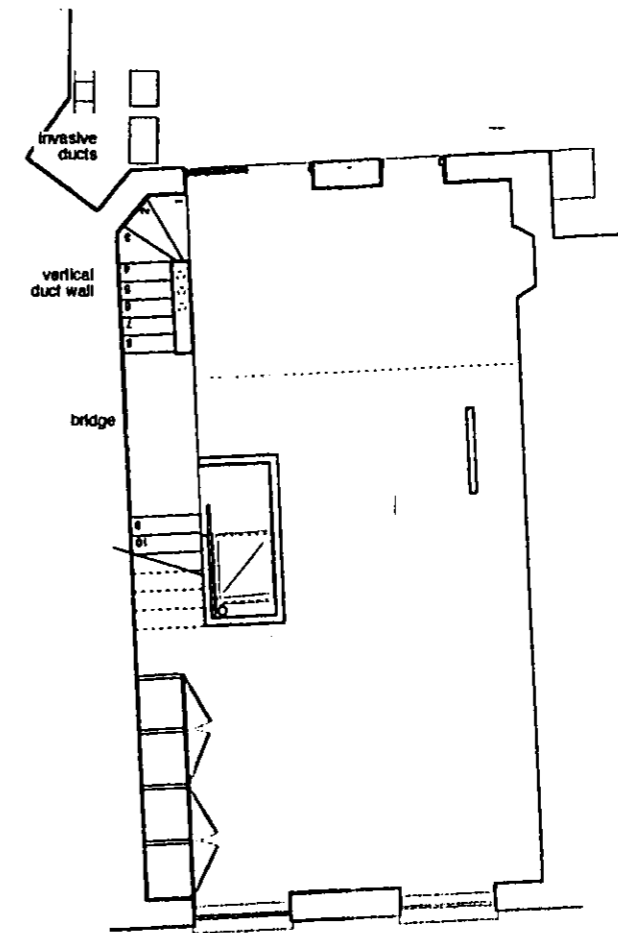
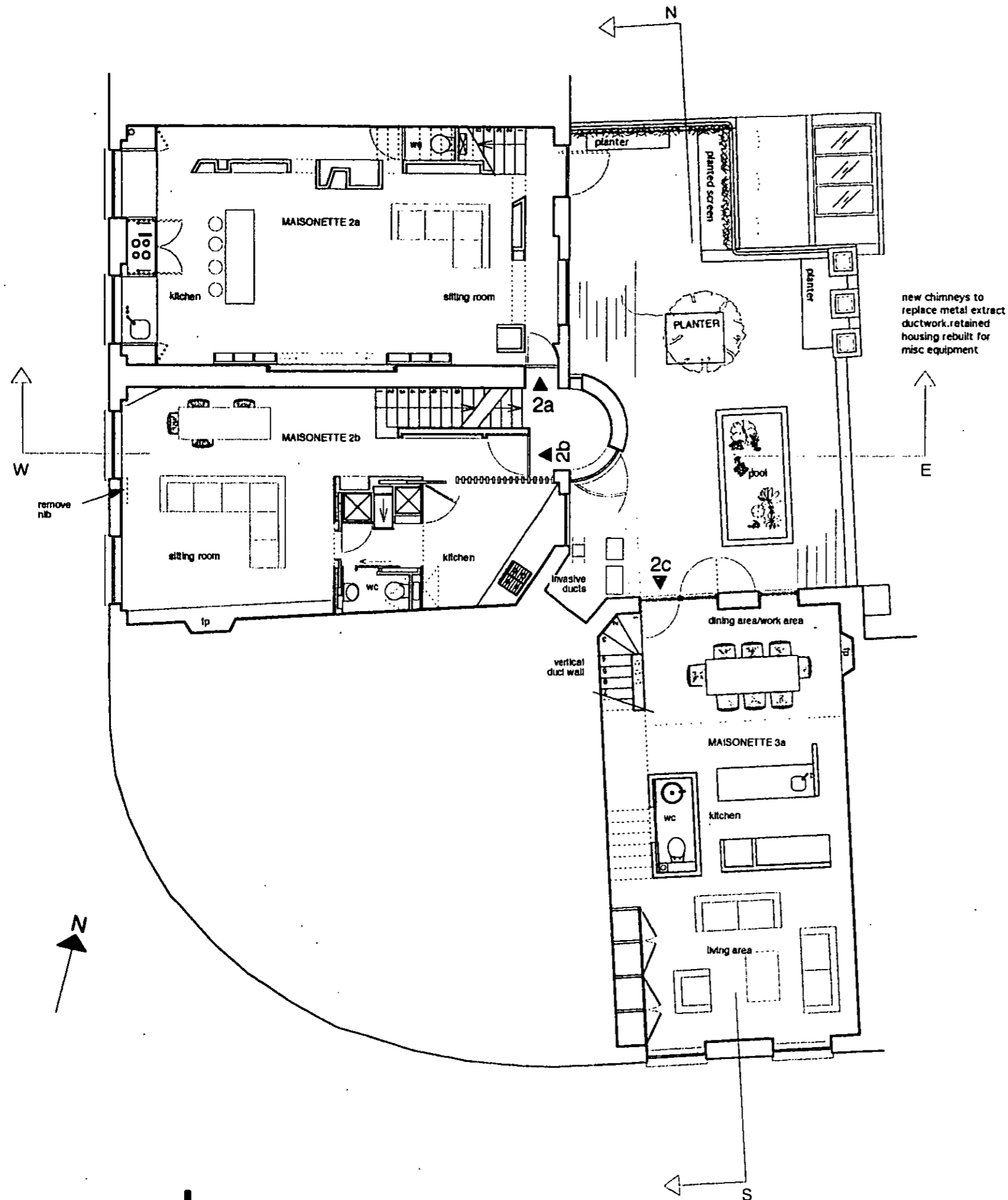

Second

EX DIR	HDC	TP	6A6	AD	CLU	AO	AK
R.B.	K.C.	= 4 NOV 2003	PLANNING				
N	Q	SW	SE	APP	IO	REC	
		ARB	FPLN	DES	FEES		

REVISIONS
A: 17.10.03 Projection of drum reduced to rear of no.2, flues retained for discussion, and planting introduced to screen roof terrace from rear of 2 Pembridge Gardens

for Mapeley Limited	2003 July 28th	ANDREW PILKINGTON ARCHITECTS
Project:	88 Nottingham Gate and 28.4 Pembridge Road London W11 3HH	WWW.ANDREWPIKINGTON.COM
Proposed:	scale 1:100	
FLOOR PLANS SECTIONS AND ELEVATIONS for Planning		
088.P. 4of9 A		

PP/03/1863/A

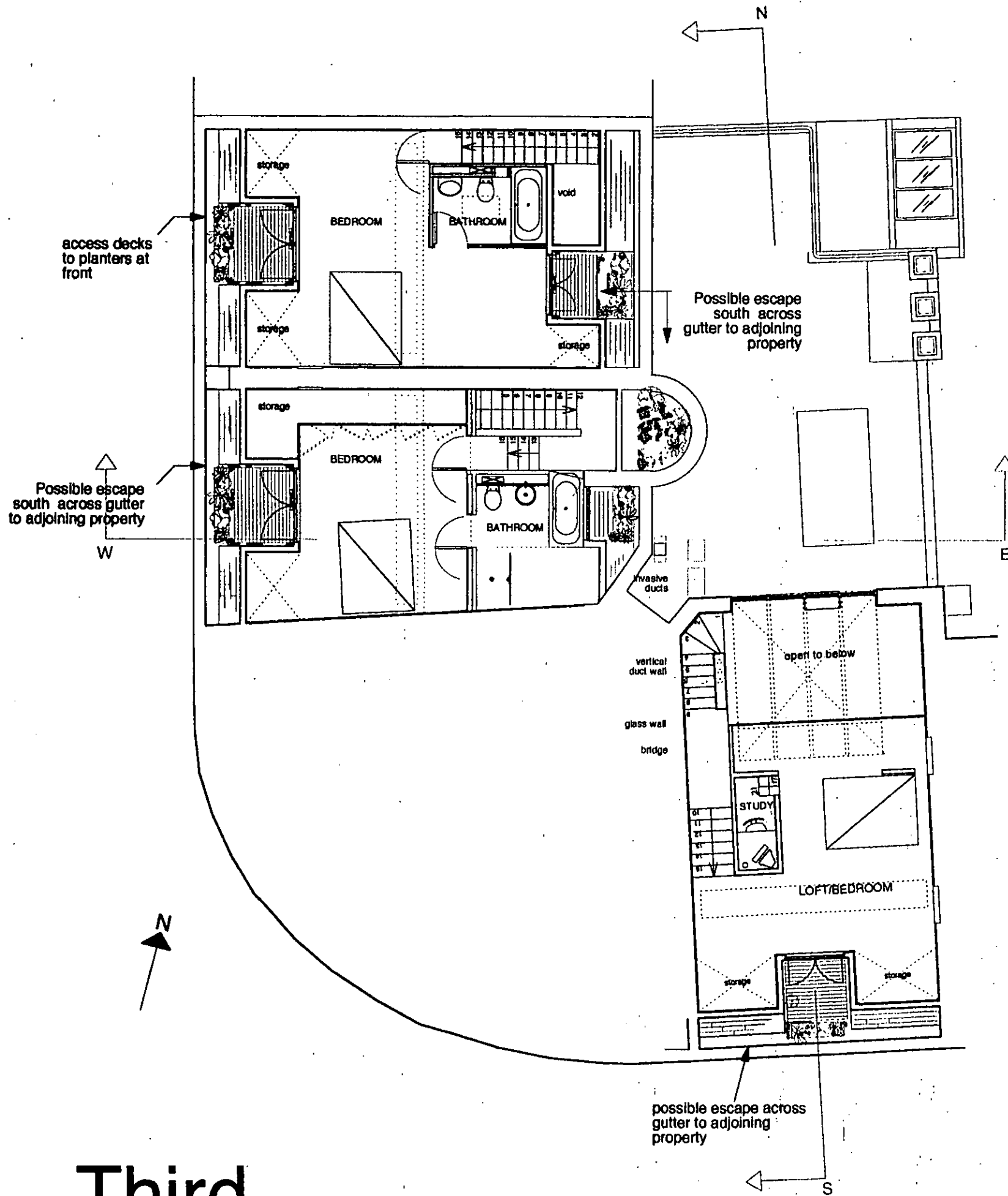

Third

Third

EX DIR	HDC	TP	CAC	AD	CLU	AO AK
R.B.	- 4 NOV 2003				PLANNING	
K.C.						
N	C	SW	SE	APP	IO	REC
				ARB/FPLN	DES	FEE

REVISIONS
 A: 17.10.03 Mook flues now shown as obstructive to new development and require investigation. Northlight area reduced

for Mapeley Limited	2003 July 28th
Project: 88 Nottingham Gate and 2&4 Pembridge Road London W11 3HH	
Proposed:	scale 1:100
FLOOR PLANS SECTIONS AND ELEVATIONS for Planning	
088.P. 5 of 9 A	
drawing no. revision	
COPYRIGHT RESERVED Copyright © Andrew Pilkington Architects Ltd. All rights reserved.	
ANDREW PILKINGTON ARCHITECTS 200-202 Edgware Road London W11 2AD +44 (0) 20 7 402 410 WWW.ANDREWPIKINGTON.COM	

PP/03/1863/A.

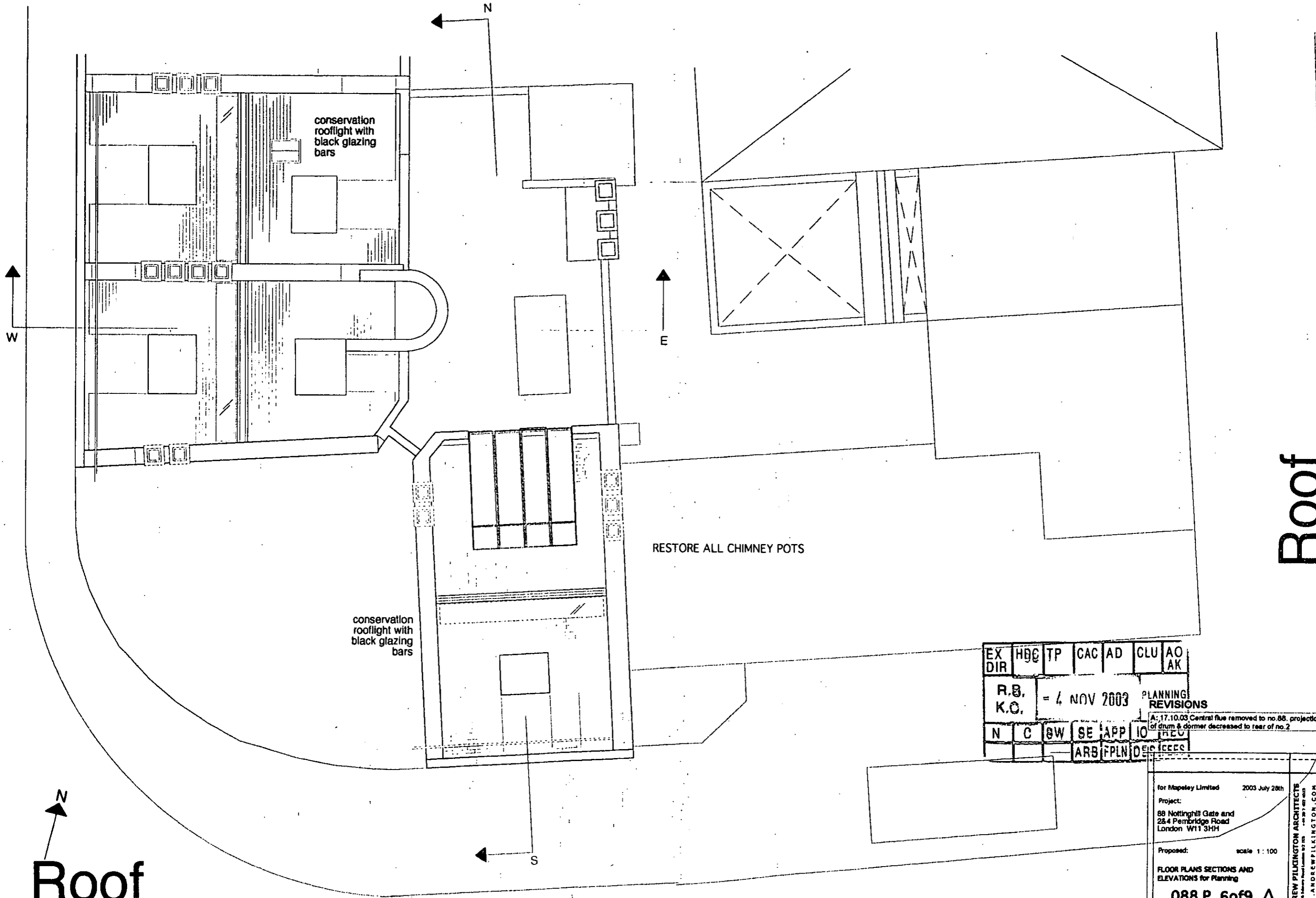

W

N

E

S

conservation
rooflight with
black glazing
bars

conservation
rooflight with
black glazing
bars

RESTORE ALL CHIMNEY POTS

Roof

Roof

EX DIR	HGC	TP	CAC	AD	CLU	AO AK
R.B.	= 4 NOV 2003		PLANNING REVISIONS			
K.C.			A: 17.10.03 Central flue removed to no.88. projection of drum & dormer decreased to rear of no.2			
N	C	SW	SE	APP	IO	REV
				ARB	FPLN	DEC

for Mapeley Limited	2003 July 28th
Project:	88 Nottingham Gate and 224 Pembridge Road London W11 3HH
Proposed:	scale 1:100
FLOOR PLANS SECTIONS AND ELEVATIONS for Planning	
088.P. 6of9 A	
ANDREW PILKINGTON ARCHITECTS 224 Pembridge Road London W11 3HH WWW.ANDREWPIKINGTON.COM	

PP/03/1863/A

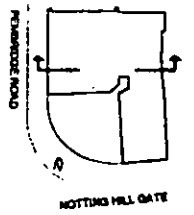

Section Key Plan

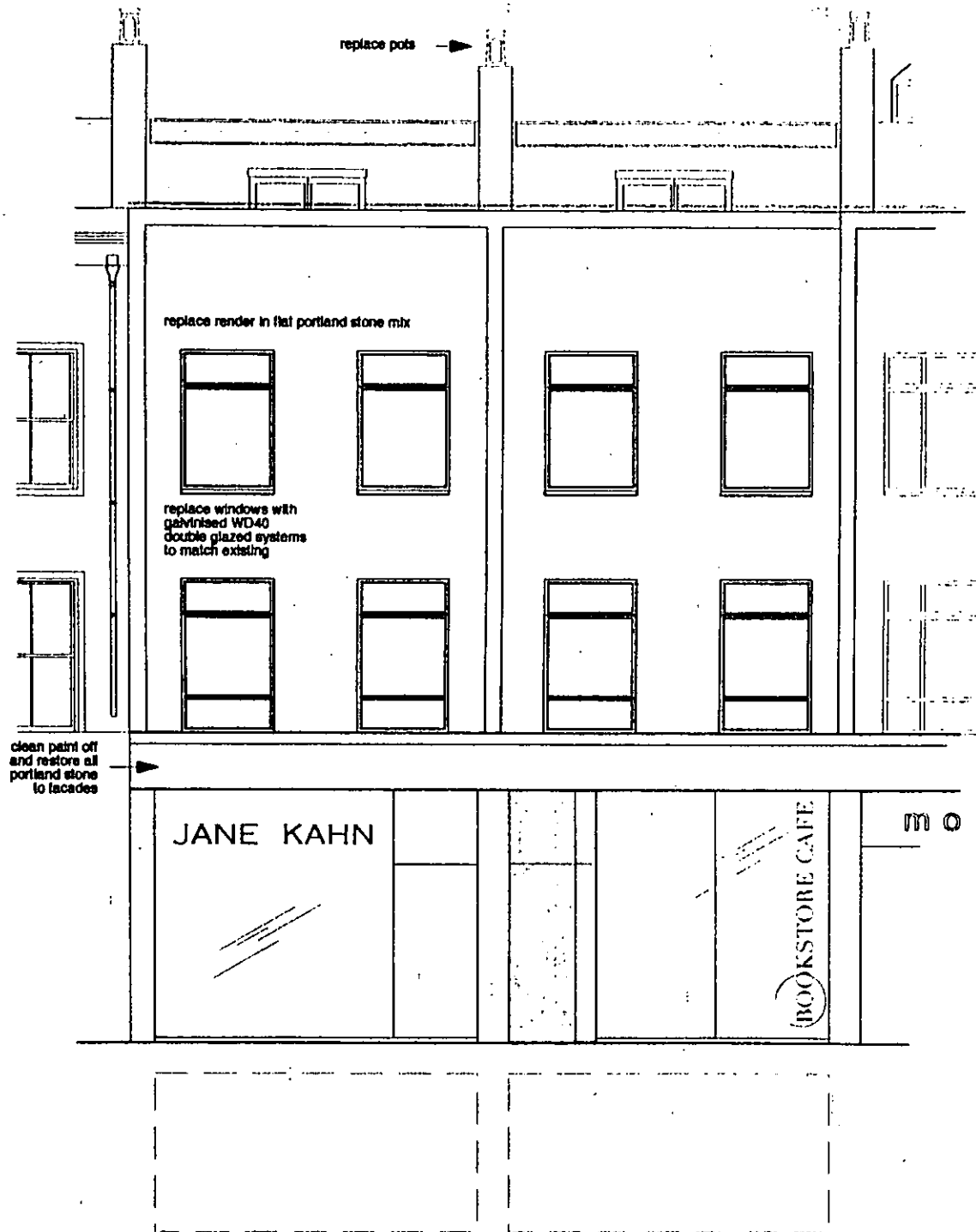

WEST ELEVATION

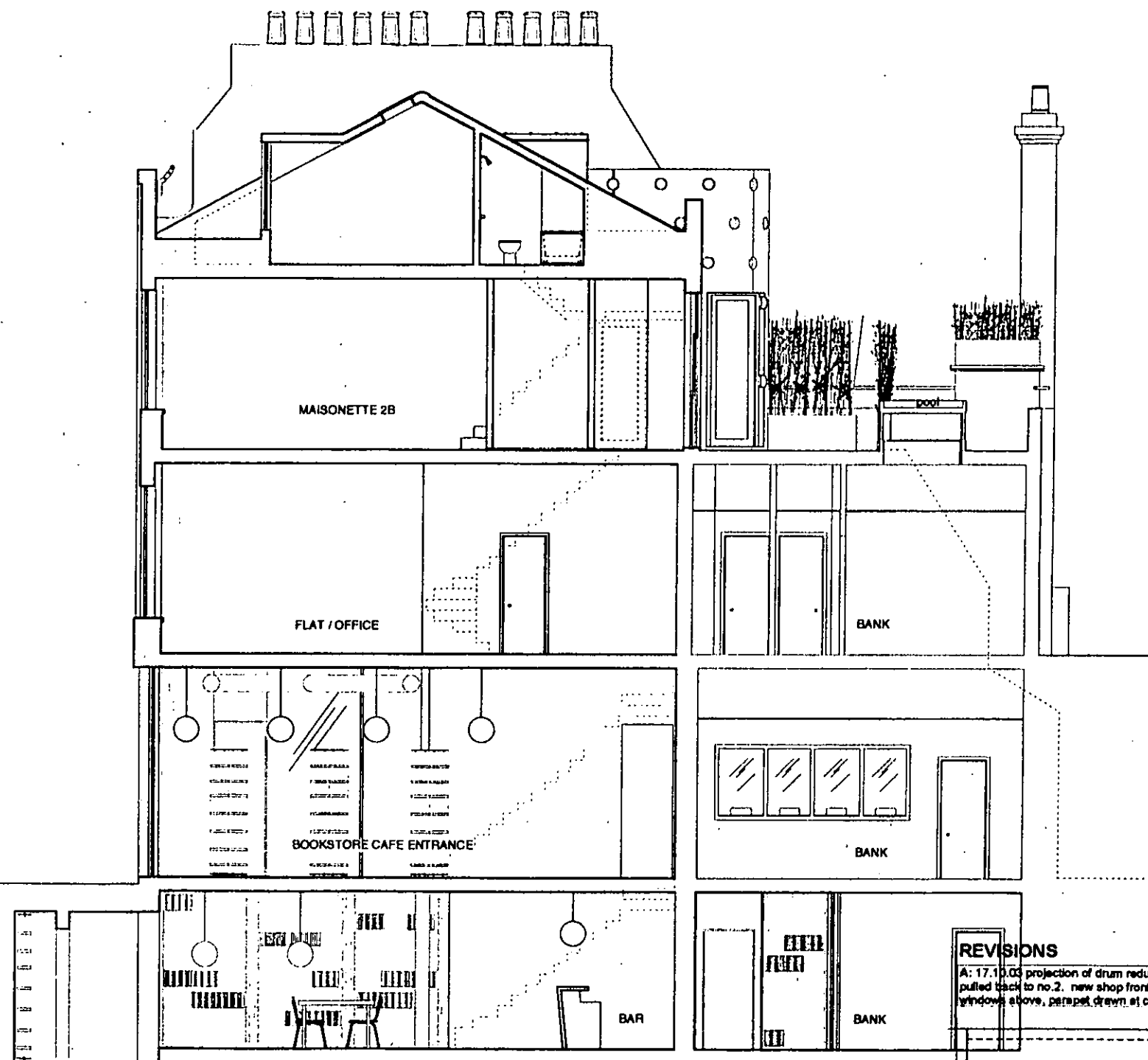

REVISIONS

A: 17.10.03 projection of drum reduced and dormer pulled back to no.2. new shop fronts with galvanised windows above, parapet drawn at correct height.

EX DIR	WDC	TB	CAC	AD	CH	AD
WEST	EAST SECTION					
R.B.	- 4 NOV 2003		PLANNING			
K.C.						
N	C	SW	SE	APP	IO	REC
				ARB	FPLN	DES FEES

for Mapeley Limited 2003 July 28th
 Project:
 88 Notting Hill Gate and
 28-4 Pembridge Road
 London W11 3HH
 Proposed: scale 1:100
 FLOOR PLANS SECTIONS AND
 ELEVATIONS for Planning
088.P. 7 of 9 A
 Andrew Pilkington Architects
 2003 088 Pembridge Road London W11 3HH
 WWW.ANDREWPILKINGTON.COM

Elevation and Section

PP/03/18637A

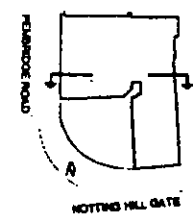

Section Key Plan

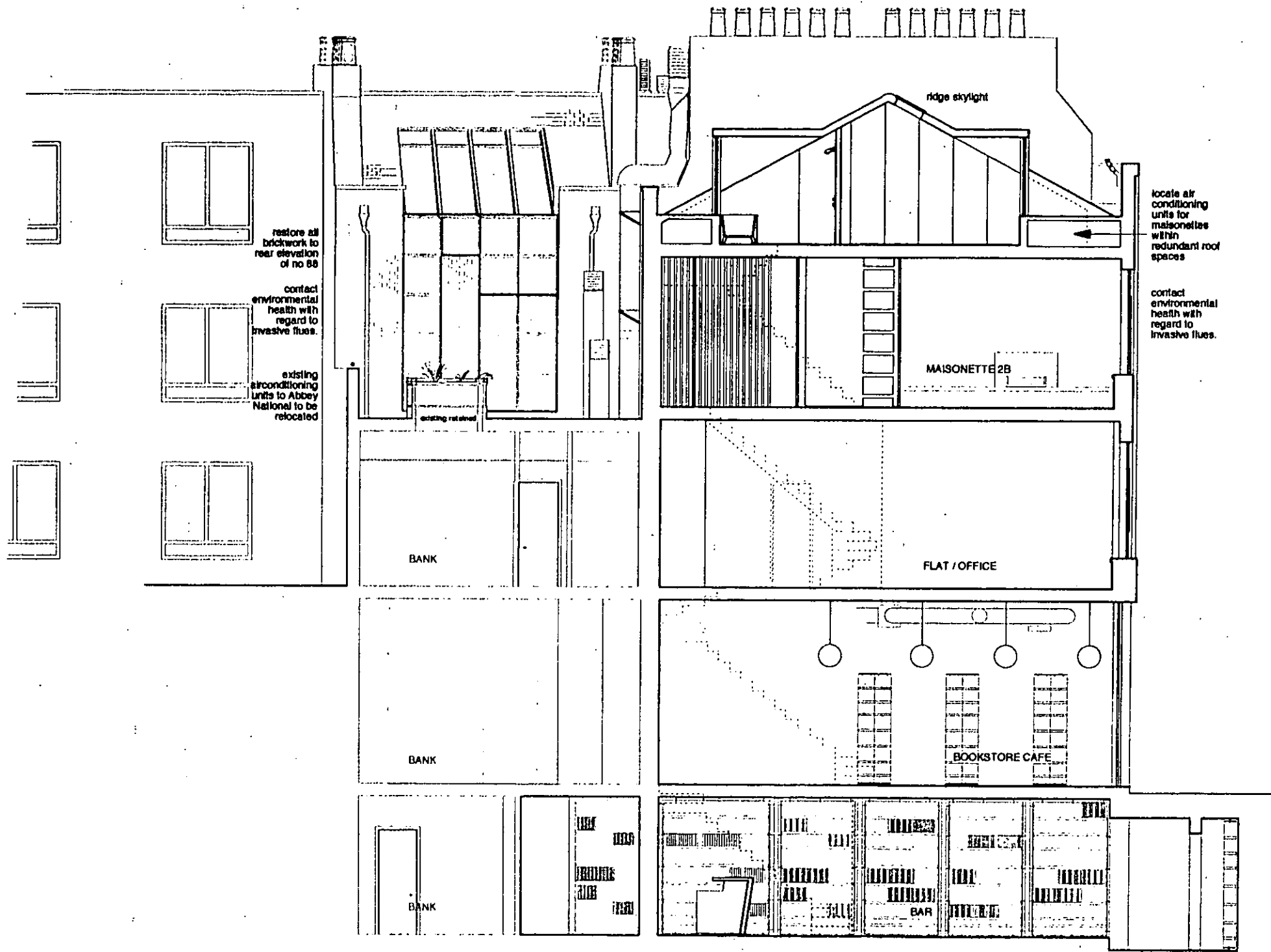

EAST - WEST SECTION

Section

EX	HDC	TP	CAC	AD	CLU	AO
R.B.	- 4 NOV 2003		PLANNING			
K.C.						
N	C	SW	SE	APP	IO	REC
			ARB	FPLN	DES	FEES

REVISIONS

A: 17.10.03 notes added, shop layout shown, northlight 'glare' reduced and flue removed to rear elevation, offending flues reintroduced for discussion.

for Mapeley Limited	2003 July 28th
Project:	
88 Notting Hill Gate and 28.4 Pembridge Road London W11 3HH	
Proposed:	scale 1:100
FLOOR PLANS SECTIONS AND ELEVATIONS for Planning	
088.P. 8 of 9 A	
drawing no.	
copyright reserved.	
permission to reproduce fully or in part is prohibited.	

ANDREW PILKINGTON ARCHITECTS
284-286 Notting Hill London W11 3HH +44 20 7 462 878
WWW.ANDREW.PILKINGTON.COM

PP/03/1863/A

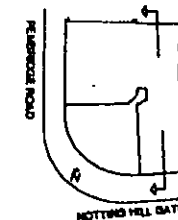

Section Key Plan

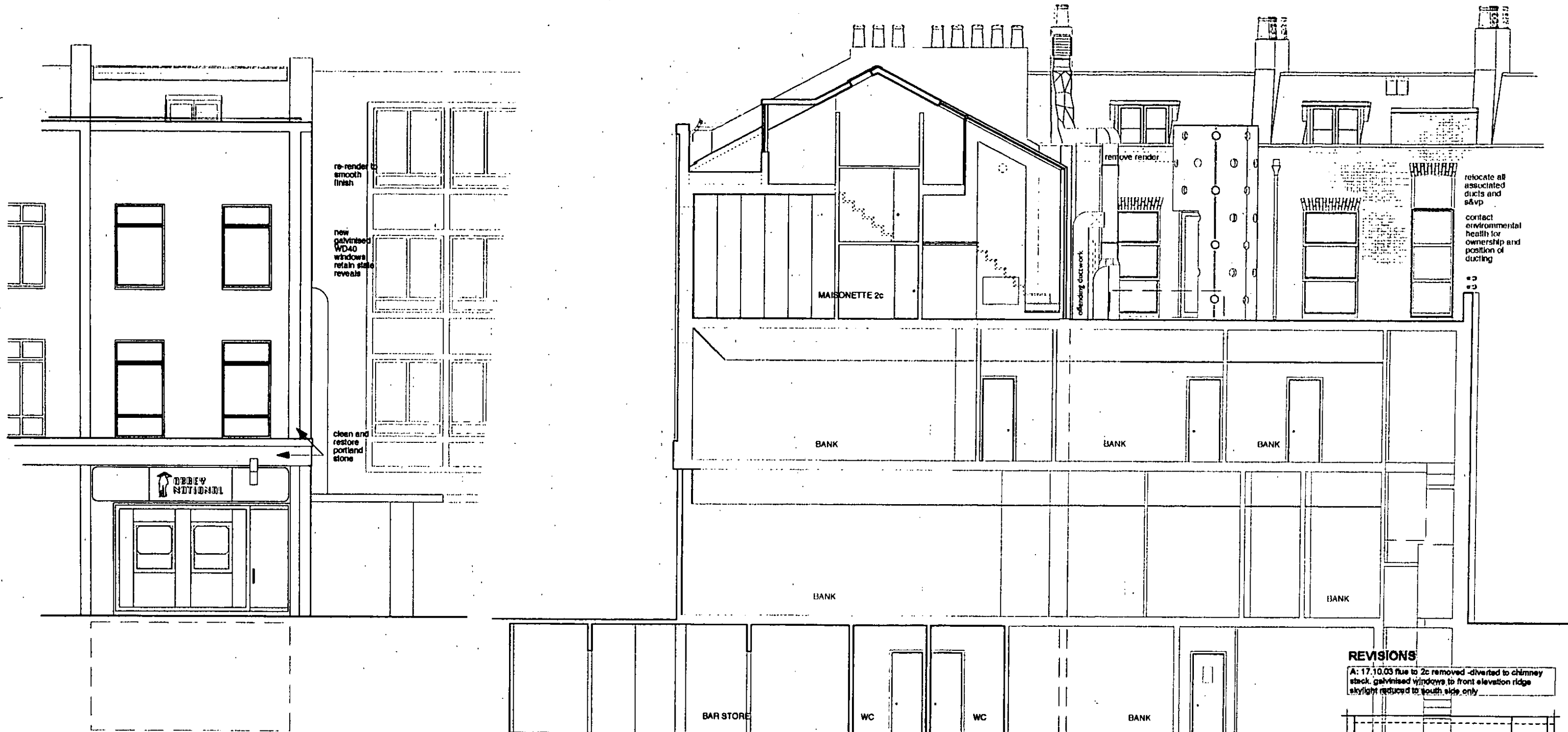

SOUTH ELEVATION

Elevation and Section

EX DIR	SOUTH	NORTH	SECTION	AK
R.B.	- 4 NOV 2003		PLANNING	
K.C.				
N	C	SW	SE	APP
				IO
				REC
				ARB
				FPLN
				DES
				FEE

REVISIONS

A: 17.10.03 due to 2c removed -diverted to chimney stack, galvanised windows to front elevation ridge skylight reduced to south side only

for Mepaley Limited 2003 July 28th

Project:
88 Nottinghill Gate and
284 Pembridge Road
London W11 3HH

Proposed: scale 1:100

FLOOR PLANS SECTIONS AND
ELEVATIONS for Planning

088.P. 9of9 A

drawing no. revision

copyright reserved
provided to owner for use on this project only

ANDREW PILKINGTON ARCHITECTS
100 West End Street London W1 2EG
+44 20 7 402 0010
WWW.ANDREW.PILKINGTON.COM

PP/03/1863/A

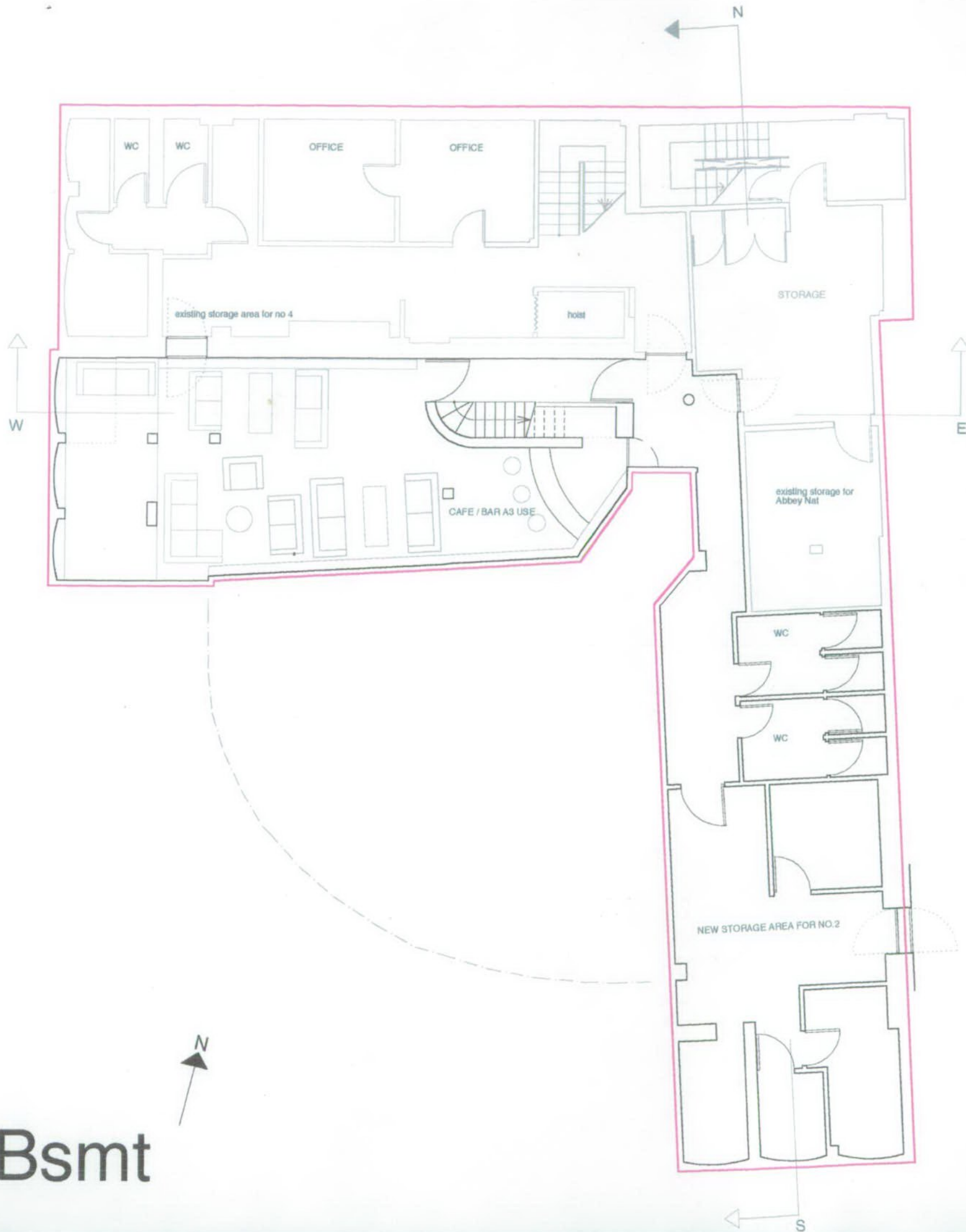

1:2500 scale

NB application includes change of use for 2 Pembridge Road to A3 AND A1 use. This includes the basement and the ground floor.

Bsmt

Bsmt

EX DIR	HDC	TP	CAC	AD	CLU	AO	AK	for Mapeley Limited 2003 July 28th	
R.B.	- 4 NOV 2003		PLANNING		Project: 88 Nottinghill Gate and 2&4 Pembridge Road London W11 3HH				
N	C	SW	SE	APP	IO	REC	Proposed: scale 1:100		
ARB FPLN DES FEES							FLOOR PLANS SECTIONS AND ELEVATIONS for Planning		
							088.P. 1 of 9		
							drawing no: revision:		
							COPYRIGHT DRAWING PROVIDED TO YOU BY THE ARCHITECTS		
							ANDREW PILKINGTON ARCHITECTS 200-208 Euston Road, London, N1 2AF WWW.ANDREWPIKINGTON.COM		

PP/03/1863/A

Gnd

Gnd

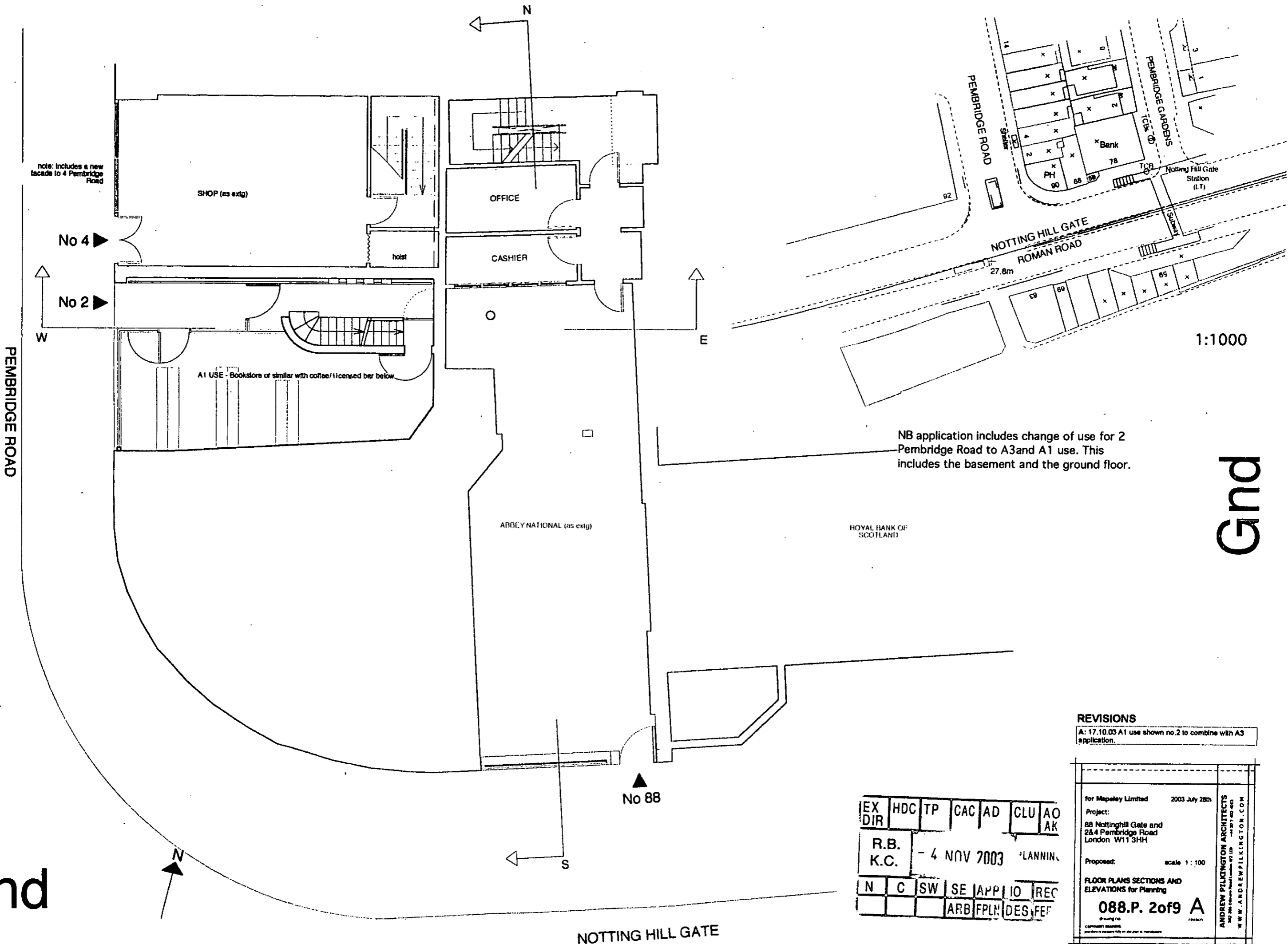

note: includes a new facade to 4 Pembridge Road

1:1000

NB application includes change of use for 2 Pembridge Road to A3 and A1 use. This includes the basement and the ground floor.

REVISIONS
 A: 17.10.03 A1 use shown no.2 to combine with A3 application.

EX DIR	HDC	TP	CAC	AD	CLU	AO
R.B.	- 4 NOV 2003		PLANNING			
K.C.						
N	C	SW	SE	APPL	IO	REC
			ARB	FPL	DES	FEF

for Mapeley Limited	2003 July 28th
Project:	88 Notting Hill Gate and 2&4 Pembridge Road London W11 3HH
Proposed:	scale 1:100
FLOOR PLANS SECTIONS AND ELEVATIONS for Planning	
088.P. 2 of 9 A	
ANDREW PILLINGTON ARCHITECTS 180-182 Notting Hill London W11 3BB WWW.ANDREWPIILLINGTON.COM	

PP/03/1863/A

NOTTING HILL GATE

First

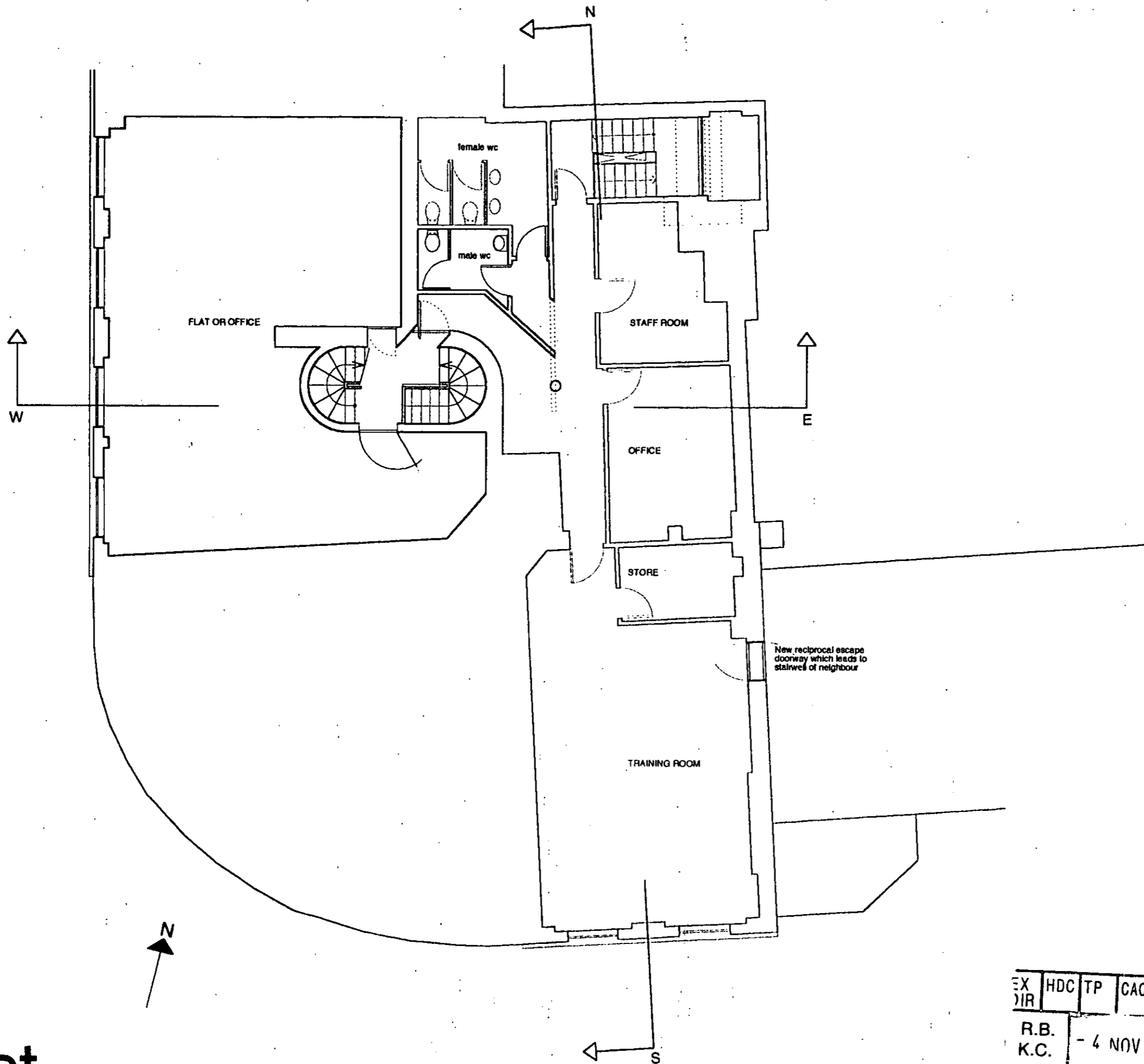

First

EX	HDC	TP	CAC	AD	CLU	AO
DIR						AK
R.B.		- 4 NOV 2003		PLANNING		
K.C.						
N	C	SW	SE	APP	IO	REC
			ARB	FPLN	DES	FEEs

for Mapeley Limited	2003 July 28th
Project:	
88 Nottingham Gate and 28-4 Pembridge Road London W11 3HH	
Proposed:	scale 1:100
FLOOR PLANS SECTIONS AND ELEVATIONS for Planning	
088.P. 3of9	
drawing no	revision
<small>COPYRIGHT RESERVED. No part of this drawing may be reproduced without the written permission of the author.</small>	
ANDREW PILKINGTON ARCHITECTS 180-184 Edgware Road London NW2 2BA WWW.ANDREWPIKINGTON.COM	

PP/03/1863/A

Second

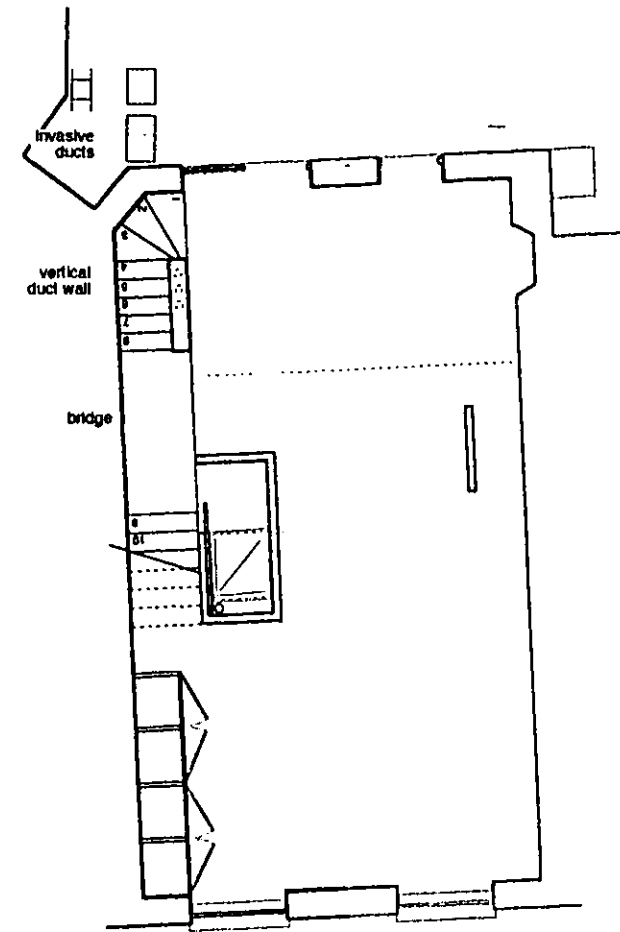
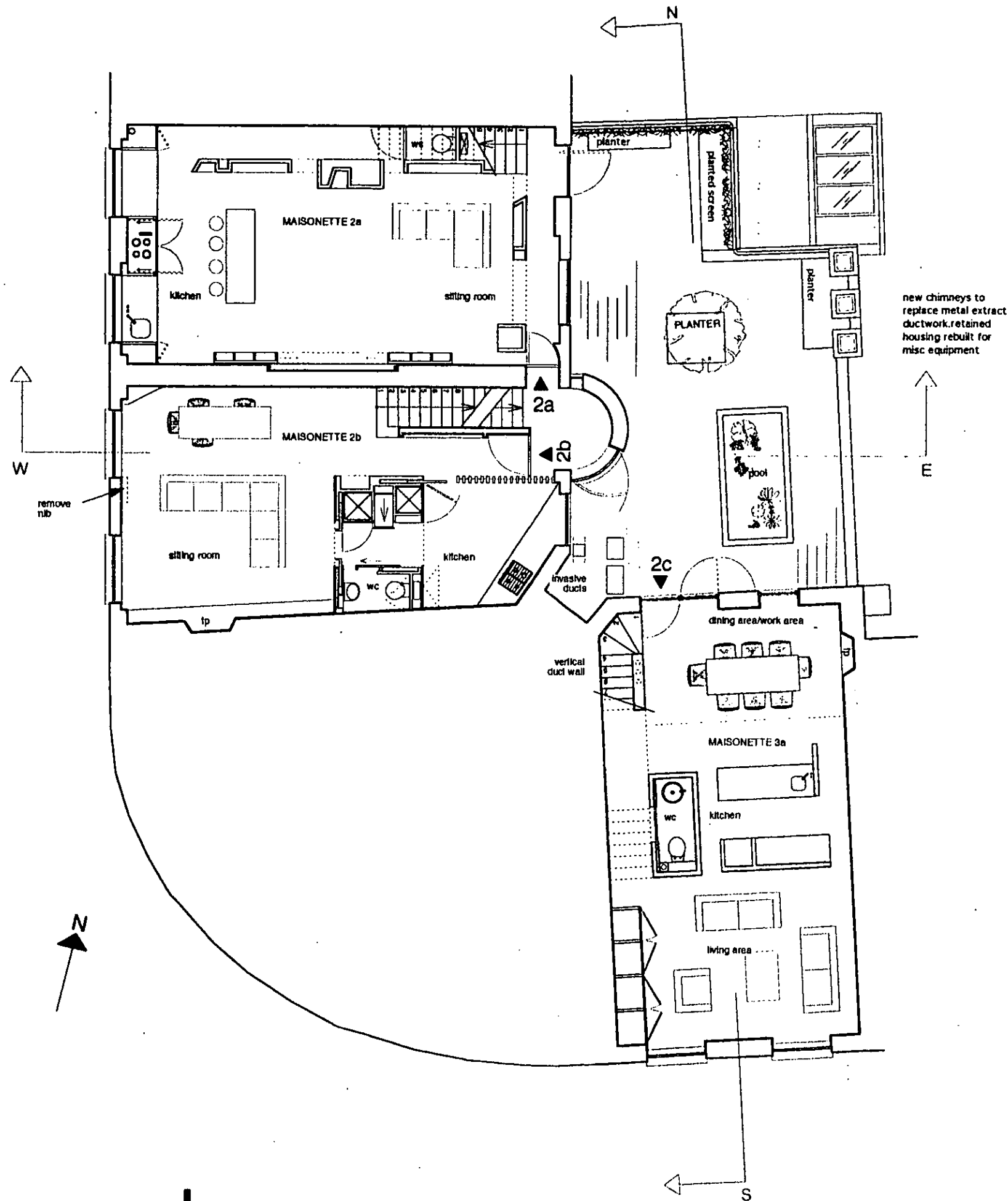

Second

EX DIR	HDC	TP	CAC	AD	CLU	AO
R.B.	- 4 NOV 2003				PLANNING	AK
K.C.						
N	C	SW	SE	APP	IO	REC
				ARB	FPLN	DES, FEES

REVISIONS

A: 17.10.03 Projection of drum reduced to rear of no.2, flues retained for discussion, and planting introduced to screen roof terrace from rear of 2 Pembridge Gardens

for Mepeley Limited	2003 July 28th
Project:	88 Nottinghill Gate and 284 Pembridge Road London W11 3HH
Proposed:	scale 1:100
FLOOR PLANS SECTIONS AND ELEVATIONS for Planning	
088.P. 4of9 A	
drawing no.	
copyright reserved.	
Andrew Pilkington Architects	200-208 Notting Hill London W11 3BB
WWW.ANDREWPIKINGTON.COM	

PP/03/1863/A

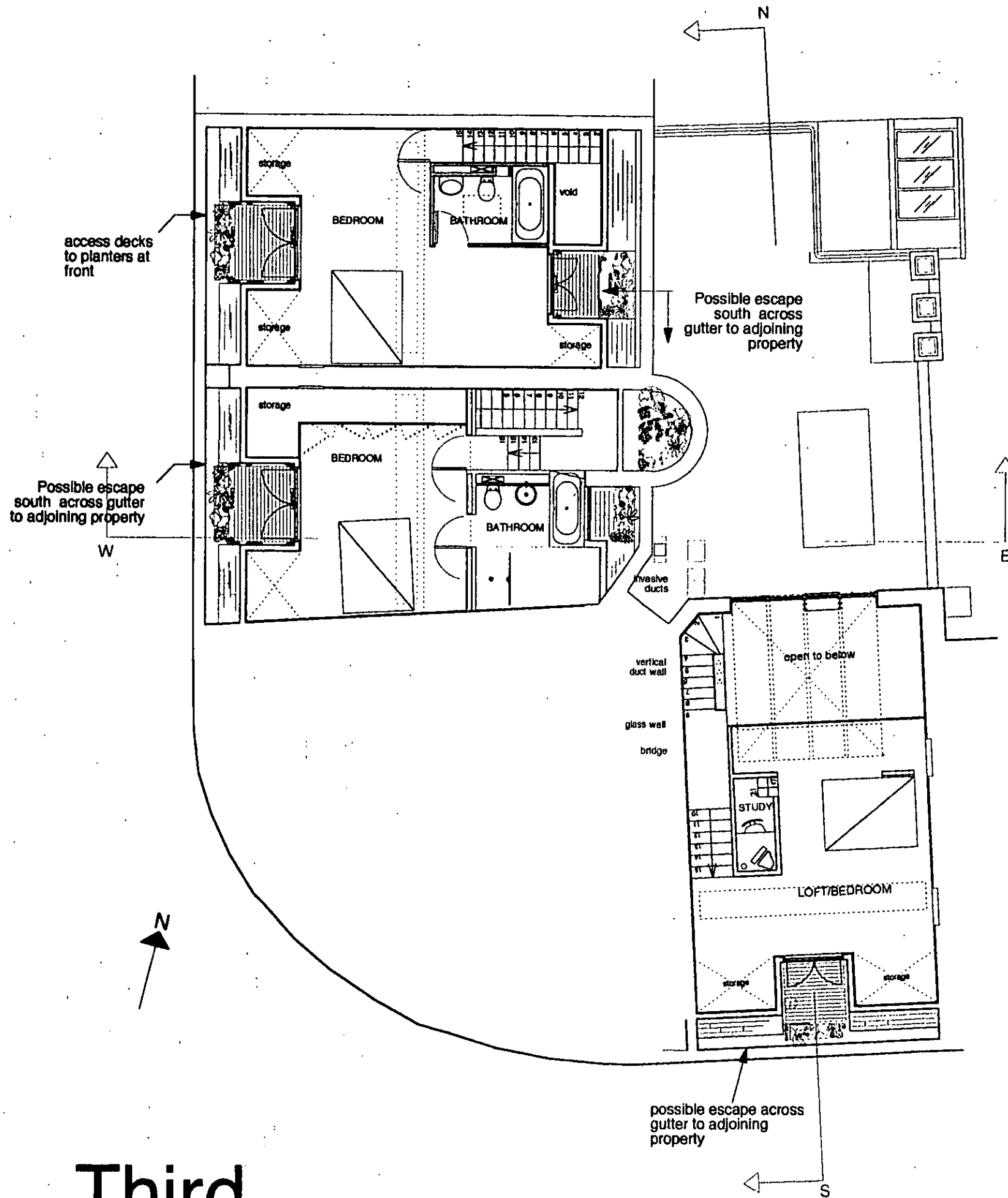

Third

Third

EX JIR	HDC	TP	CAC	AD	CLU	AO
R.B.	- 4 NOV 2003		PLANNING			
K.C.						
N	C	SW	SE	APP	IO	REC
				ARB	FPLN	DES
						FEE

REVISIONS

A: 17.10.03 Mook flues now shown as obstructive to new development and require investigation. Northlight area reduced

for Mapeley Limited	2003 July 28th
Project: 88 Nottingham Gate and 284 Pennbridge Road London W11 3HH	
Proposed:	scale 1:100
FLOOR PLANS SECTIONS AND ELEVATIONS for Planning	
088.P. 5 of 9 A	
drawing no.	revision
COPYRIGHT RESERVED unauthorised reproduction liable to legal action	
ANDREW PILKINGTON ARCHITECTS 284 Pennbridge Road London W11 3HH WWW.ANDREWPIKINGTON.COM	

PP/03/1863/A

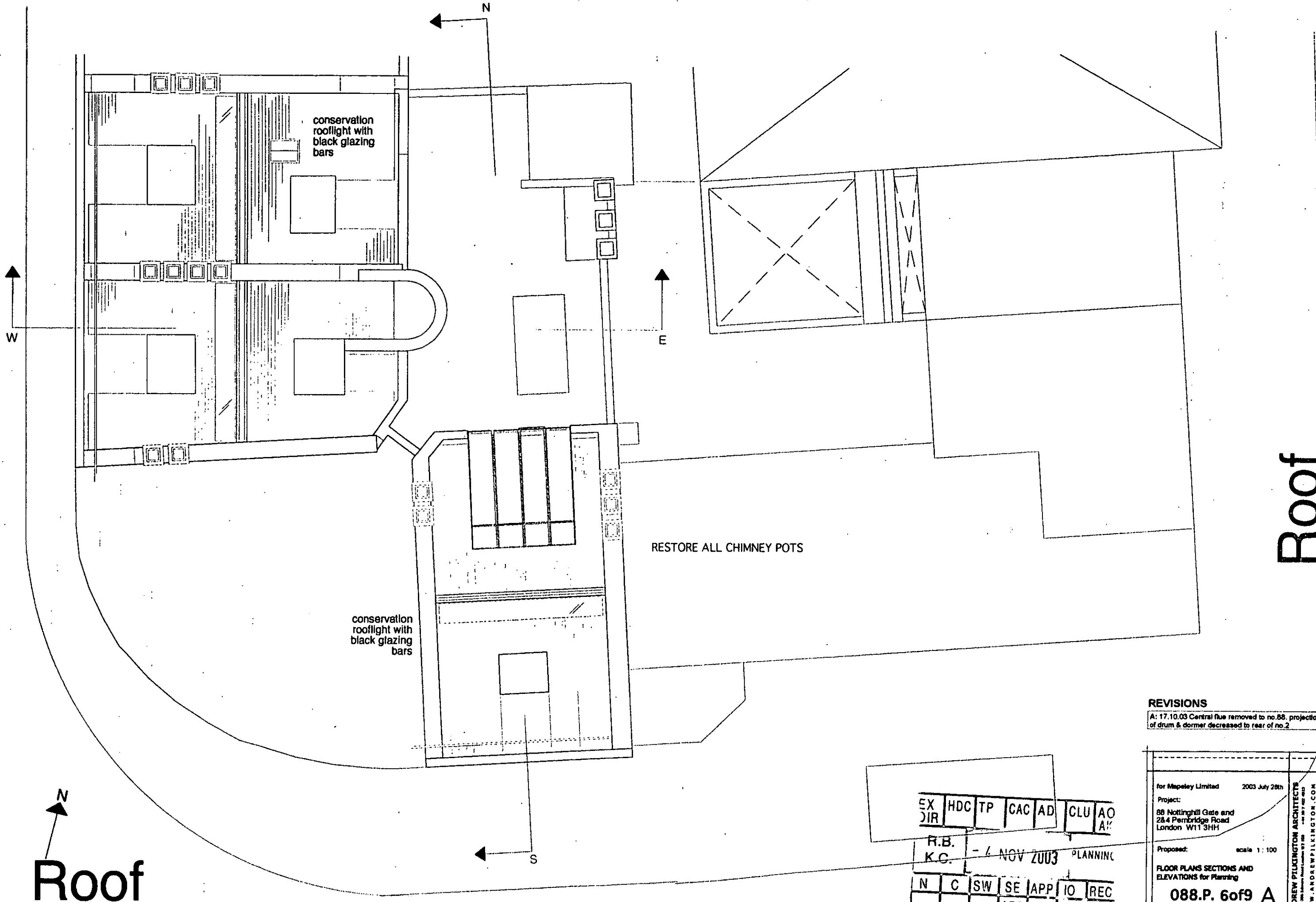

REVISIONS
 A: 17.10.03 Central flue removed to no.88. projection of drum & dormer decreased to rear of no.2

EX	HDC	TP	CAC	AD	CLU	AO
JIR						AK
R.B.		- 7 NOV 2003		PLANNING		
K.C.						
N	C	SW	SE	APP	IO	REC
				ARB	FPLN	DES FEES

for Mapeley Limited	2003 July 28th	ANDREW PILKINGTON ARCHITECTS <small>3rd Floor, 100 Broad Street, London W1J 7EJ</small> <small>WWW.ANDREWPIKINGTON.COM</small>
Project: 88 Notting Hill Gate and 28-4 Pembridge Road London W11 3HH	scale 1:100	
Proposed:		
FLOOR PLANS SECTIONS AND ELEVATIONS for Planning		
088.P. 6of9		A
drawing no.		revision
<small>copyright reserved. permission to reproduce fully or in part is prohibited.</small>		

PP/03/1863/A

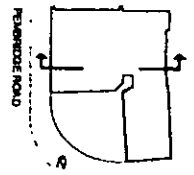

NOTTING HILL GATE

Section Key Plan

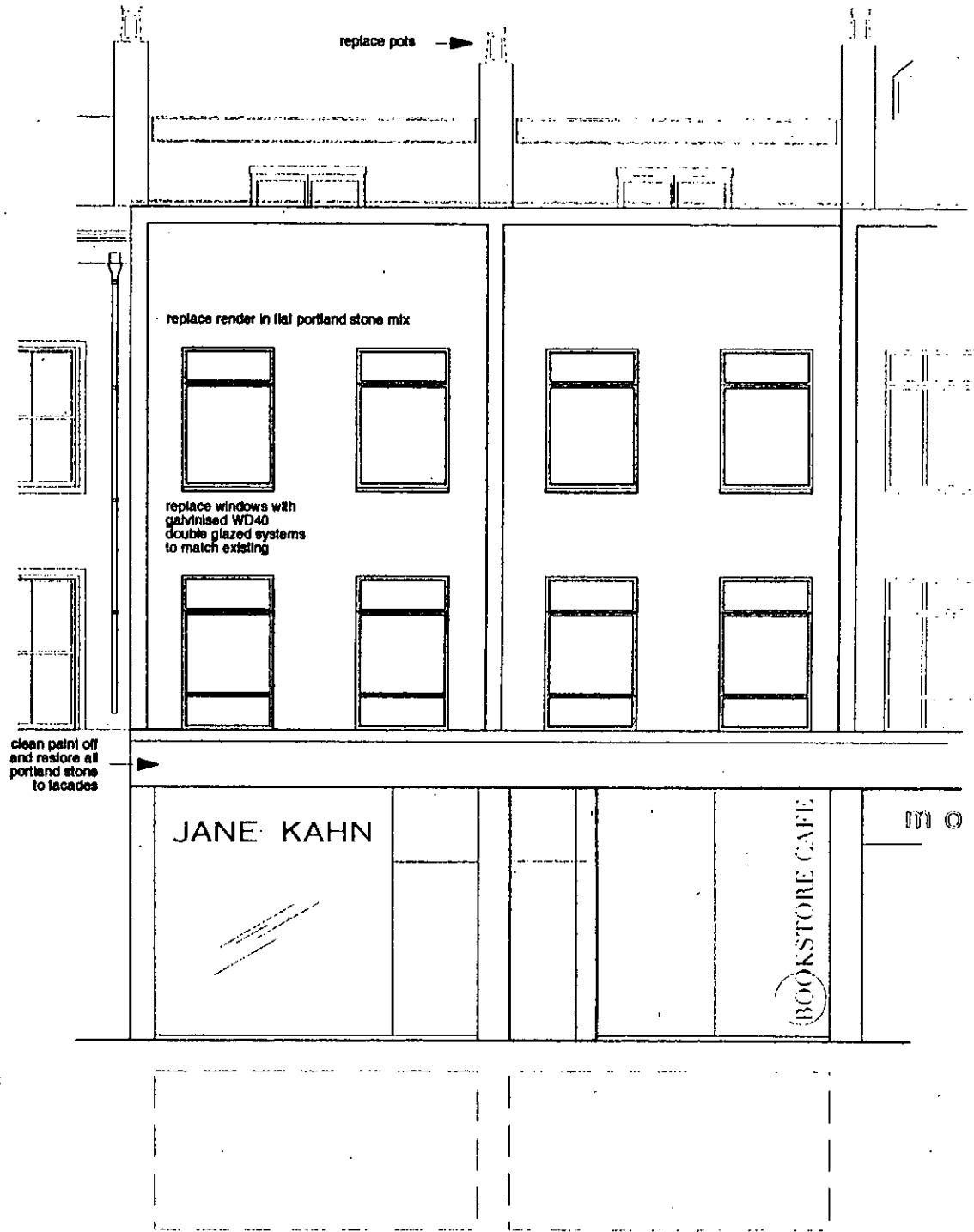

WEST ELEVATION

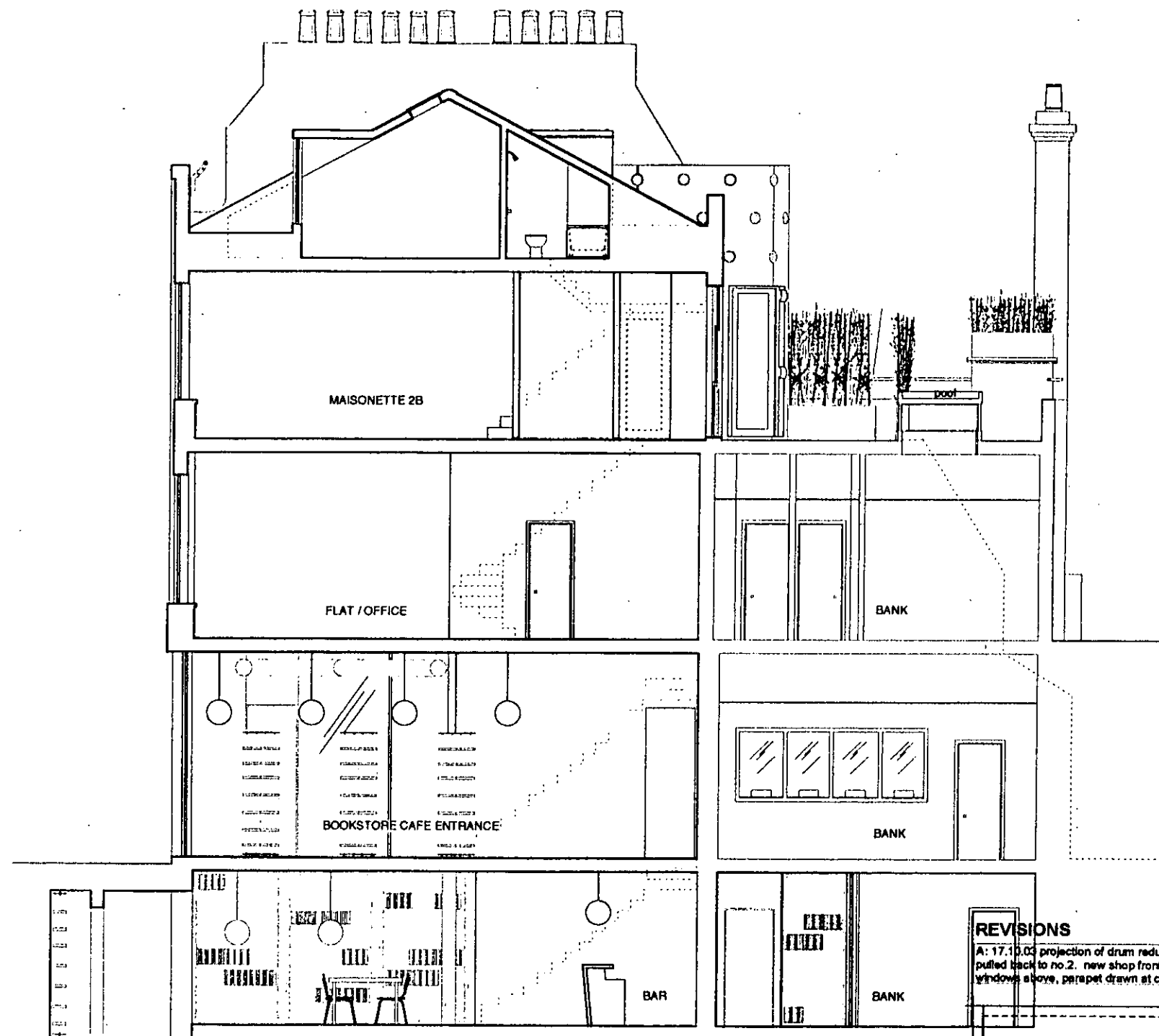

REVISIONS
 A: 17.10.03 projection of drum reduced and dormer pulled back to no.2. new shop fronts with galvanised windows above, parapet drawn at correct height.

Elevation and Section

EX	HDC	WEST	EAST	SECTION
DIR				AK
R.B.	- 4 NOV 2003			PLANNING
K.C.				
N	C	SW	SE	APP
				IO
				REC
				ARB
				FPLN
				DES
				FEEES

for Mapeley Limited 2003 July 28th
 Project:
 88 Notting Hill Gate and
 28-4 Pembroke Road
 London W11 3HH
 Proposed: scale 1:100
FLOOR PLANS SECTIONS AND ELEVATIONS for Planning
088.P. 7of9 A
 drawing no.
 COPYRIGHT DRAWING
 produced to the best of my knowledge and belief
 ANDREW PILKINGTON ARCHITECTS
 28-29, Old Broad Street, London EC2A 4EJ
 TEL: 020 7460 1400 FAX: 020 7460 1401
 WWW.ANDREW.PILKINGTON.COM

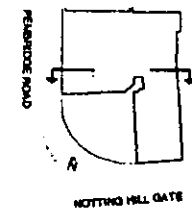

Section Key Plan

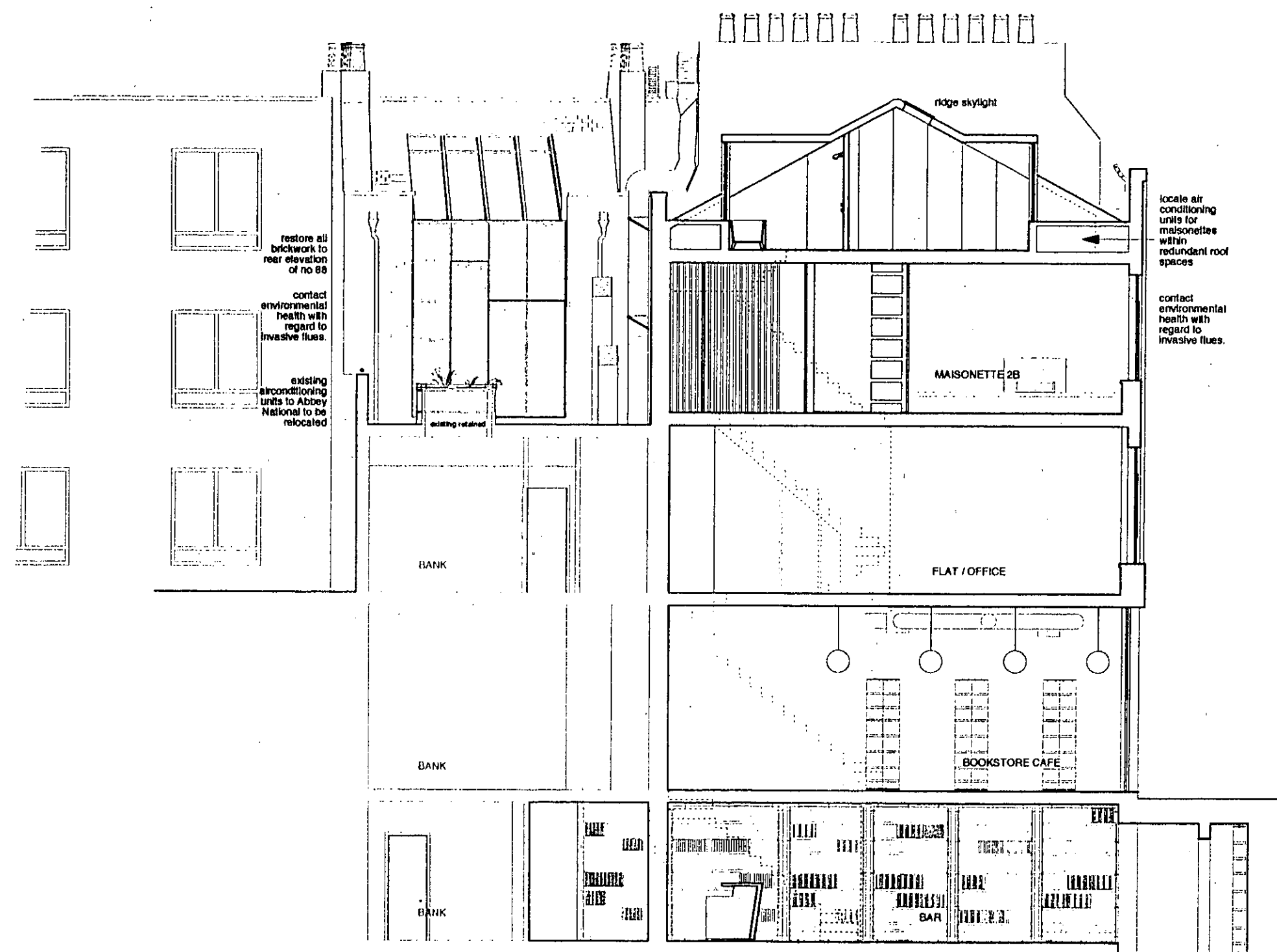

Section

EAST - WEST SECTION

BY	HDC	TP	CAC	AD	CLU	AO	AK
R.B.	- 4 NOV 2003		PLANNING				
K.C.	N	C	SW	SE	APP	IO	REC
			ARB	FPLN	DES	FEE	

REVISIONS
 A: 17.10.03 notes added, shop layout shown, northlight 'glare' reduced and flue removed to rear elevation, offending flues reintroduced for discussion.

for Mapeley Limited	2003 July 28th	ANDREW PILKINGTON ARCHITECTS 280, 284 Pembridge Road, London W11 3HH Tel: 020 7 482 4818 WWW.ANDREWPIKINGTON.COM
Project:	88 Notting Hill Gate and 284 Pembridge Road London W11 3HH	
Proposed:	scale 1:100	
FLOOR PLANS SECTIONS AND ELEVATIONS for Planning		
088.P. 8 of 9 A		
<small>© copyright reserved. permission to reproduce only on site plan to accompany.</small>		

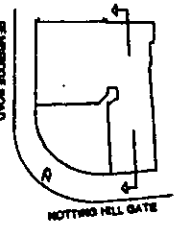

Section Key Plan

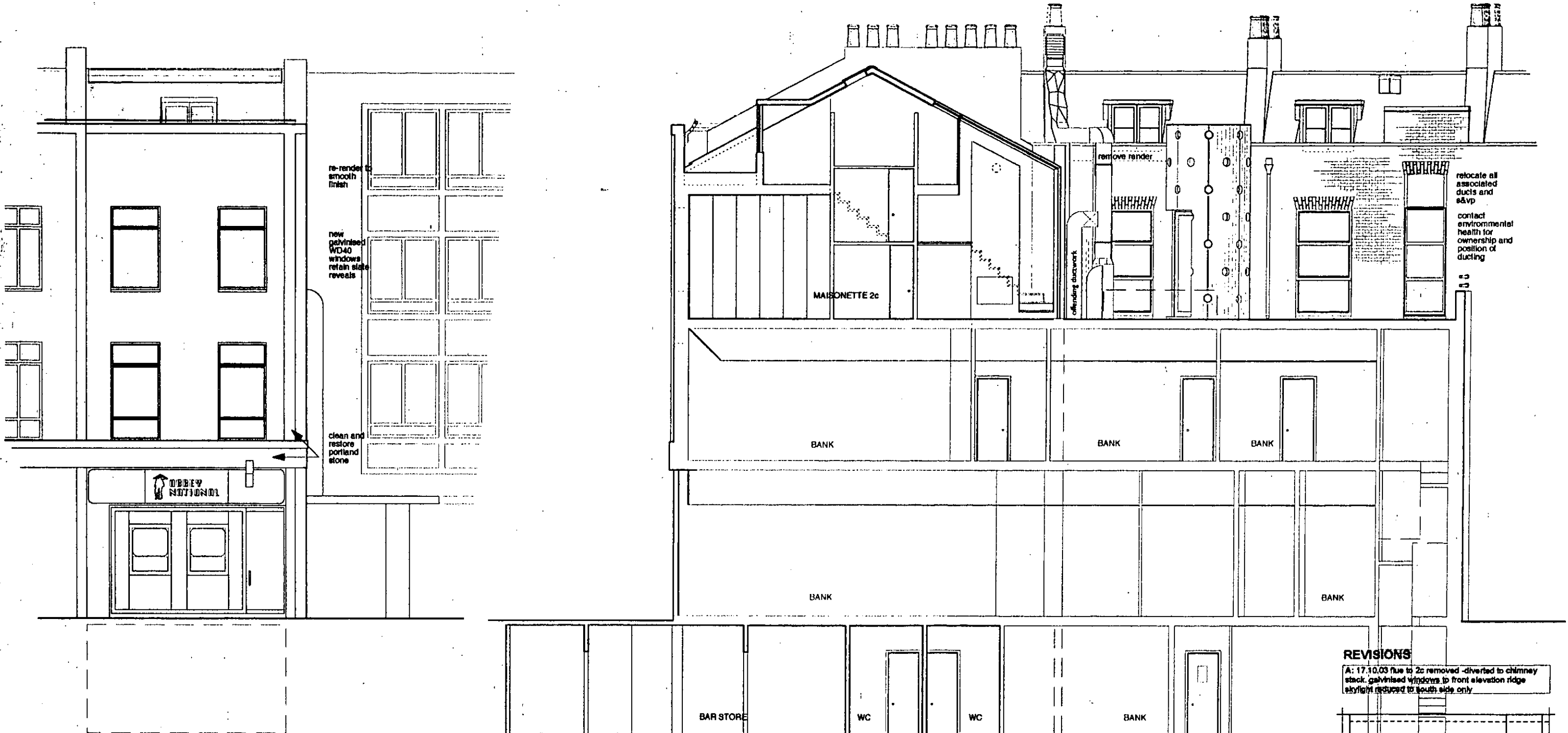

SOUTH ELEVATION

Elevation and Section

EX DIR HDC TP CAC AD CLU AO
 SOUTH - NORTH SECTION
 K.C. = 4 NOV 2003 PLANNING
 N C SW SE APP IO REC
 AND PPLN DES FEES

REVISIONS
 A: 17.10.03 flue to 2c removed -diverted to chimney stack galvanised windows to front elevation ridge skylight reduced to south side only

for Mapeley Limited 2003 July 28th
 Project:
 88 Notting Hill Gate and
 28-4 Pembridge Road
 London W11 3HH
 Proposed: scale 1:100
 FLOOR PLANS SECTIONS AND
 ELEVATIONS for Planning
 088.P. 9of9 A
 drawing no.
 COPYRIGHT RESERVED.
 permission to reproduce fully in this plan is prohibited.
 ANDREW PILKINGTON ARCHITECTS
 200 Notting Hill London W11 3HH
 WWW.ANDREWPIKINGTON.COM

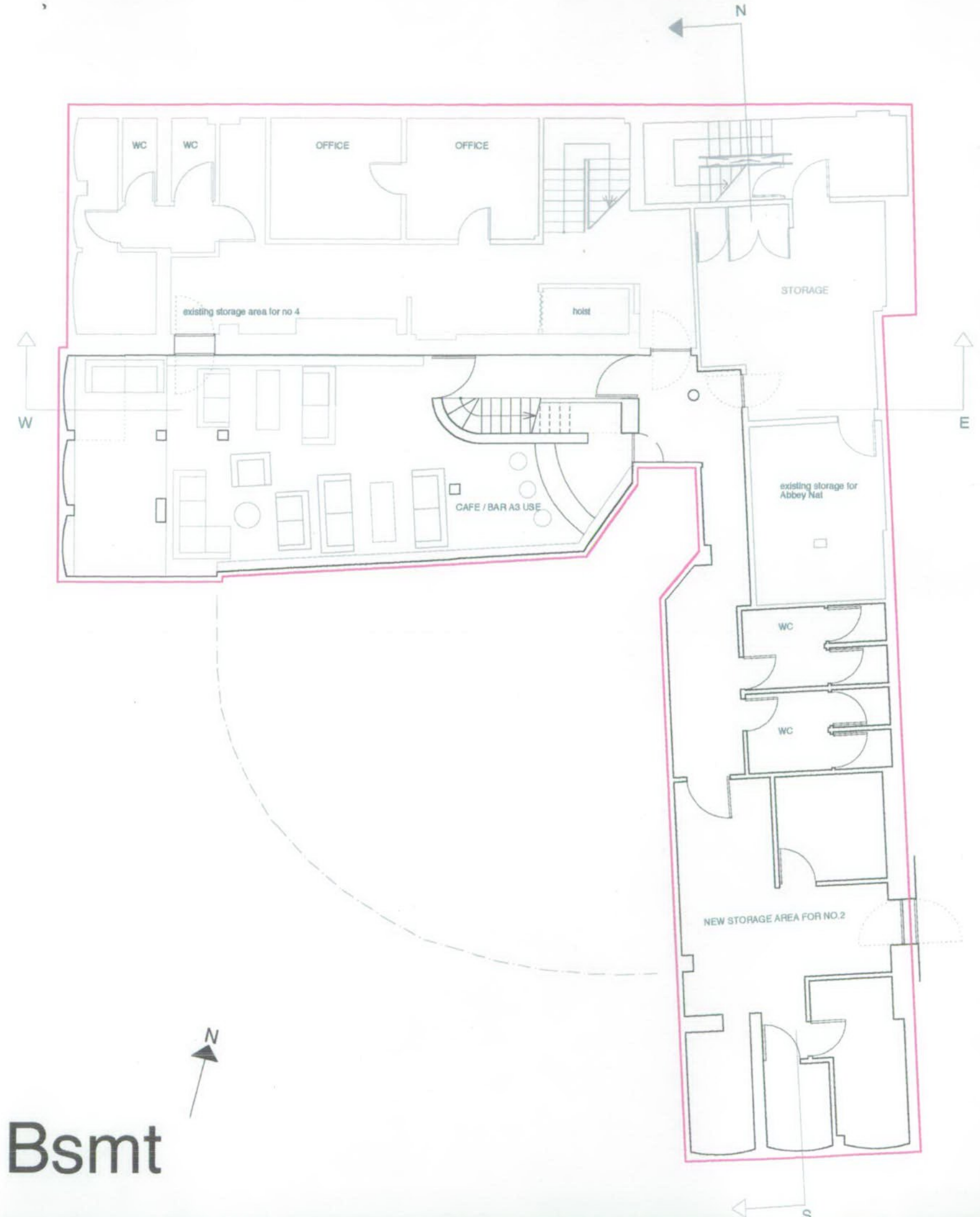

1:2500 scale

NB application includes change of use for 2 Pembridge Road to A3 AND A1 use. This includes the basement and the ground floor.

Bsmt

Bsmt

EX DIR	HDC	TP	GAC	AD	GLU	AO	AK
R.B.	- 4 NOV 2003			PLANNING			
K.C.	N	C	SW	SE	APP	IO	REC
			ARB	FPLN	DES	FEE	

for Mapeley Limited	2003 July 28th
Project: 88 Nottinghill Gate and 284 Pembridge Road London W11 3HH	
Proposed:	scale 1 : 100
FLOOR PLANS SECTIONS AND ELEVATIONS for Planning	
088.P. 1of9	
drawing no.	revision
<small>COPYRIGHT 2003 BSMT PROTECTED BY PATENT AND TRADE MARKS</small>	
<small>ANDREW PILKINGTON ARCHITECTS 282-284, Edgware Road, London, WJ2 2DE T: 020 7 462 4103 WWW.ANDREWPIKINGTON.COM</small>	

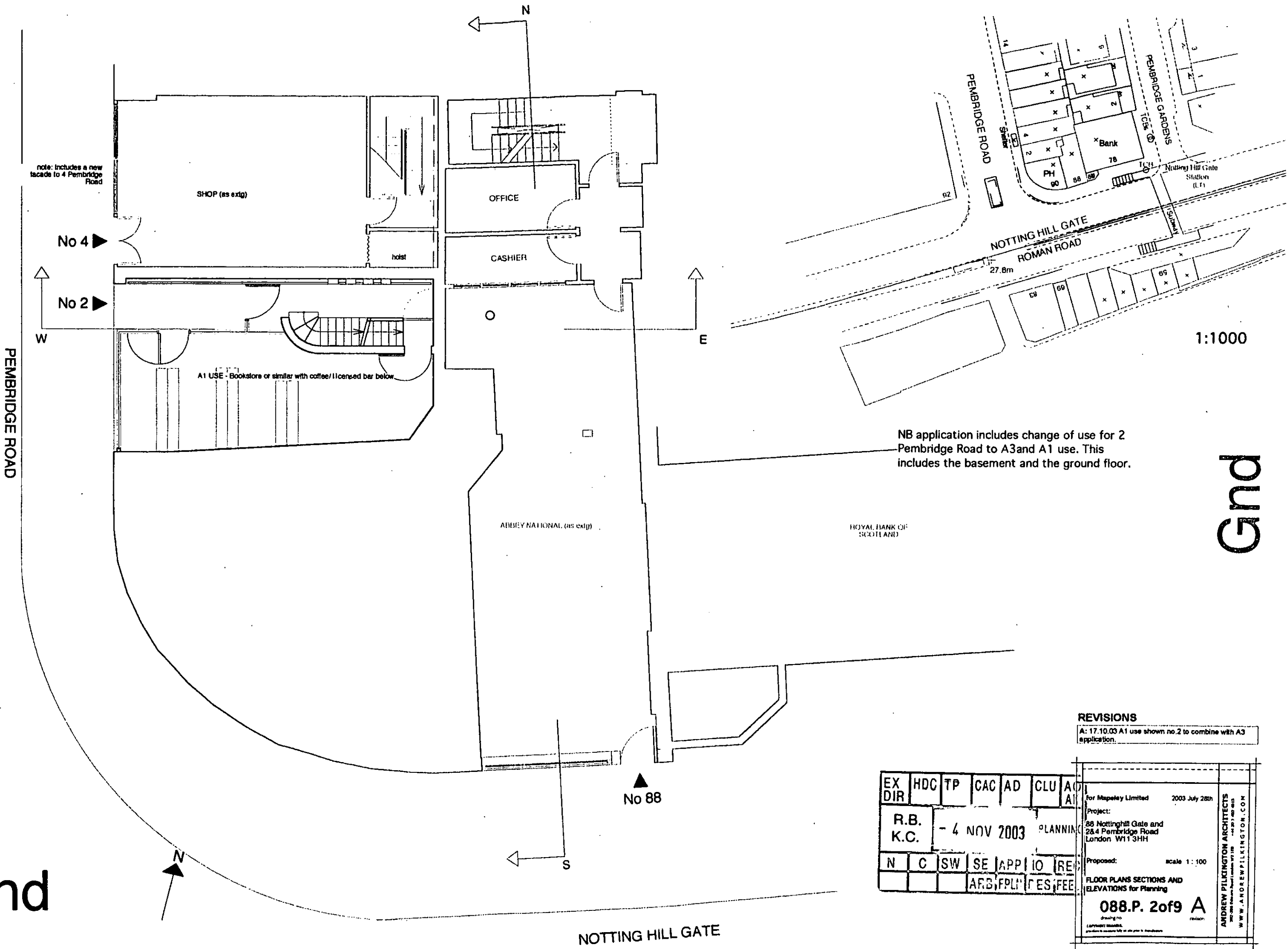

1:1000

NB application includes change of use for 2 Pembridge Road to A3 and A1 use. This includes the basement and the ground floor.

Gnd

Gnd

REVISIONS
 A: 17.10.03 A1 use shown no.2 to combine with A3 application.

EX DIR	HDC	TP	CAC	AD	CLU	A	A
R.B.	K.C.	- 4 NOV 2003	PLANNING				
N	C	SW	SE	APP	IO	RE	
				ARB	FPL	FES	FEE

for Mapeley Limited	2003 July 28th	ANDREW PILKINGTON ARCHITECTS <small>100 Notting Hill Gate London W11 3HH</small> <small>020 7247 4444</small> <small>WWW.ANDREWPIKINGTON.COM</small>
Project:	88 Notting Hill Gate and 28.4 Pembridge Road London W11 3HH	
Proposed:	scale 1:100	
FLOOR PLANS SECTIONS AND ELEVATIONS for Planning 088.P. 2of9 A <small>drawing no.</small> <small>revisions</small>		

NOTTING HILL GATE

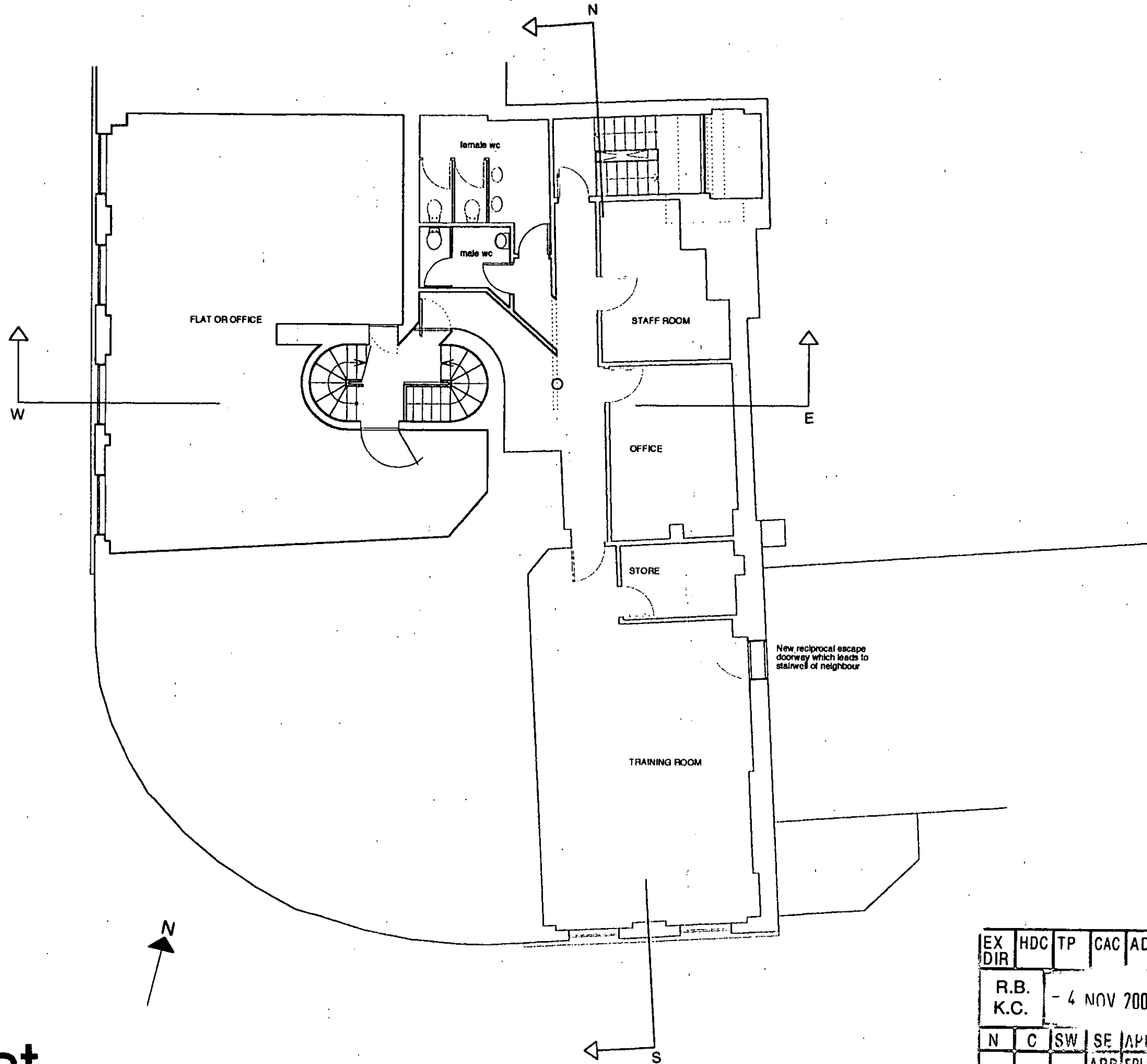

First

First

EX DIR	HDC	TP	CAC	AD	CLU	AO	AK
R.B.	- 4 NOV 2003		PLANNING				
K.C.							
N	C	SW	SE	APP	IO	REC	
				APB	FPL	DES	FEES

for Mapeley Limited	2003 July 28th
Project:	
88 Nottingham Gate and 284 Pembridge Road London W11 3HH	
Proposed:	scale 1:100
FLOOR PLANS SECTIONS AND ELEVATIONS for Planning	
088.P. 3of9	
© 2003 g no	revision
<small>copyright reserved. printed by maplet ltd on site near to manufacturer</small>	
<small>ANDREW PILKINGTON ARCHITECTS 200-204a Victoria Road London W12 9JH WWW.ANDREW.PILKINGTON.COM</small>	

Second

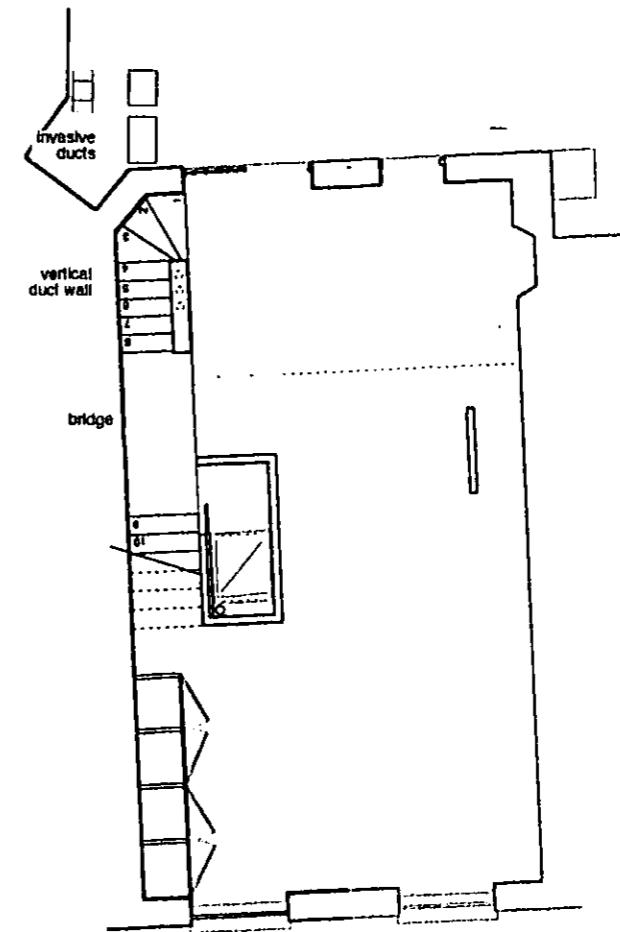
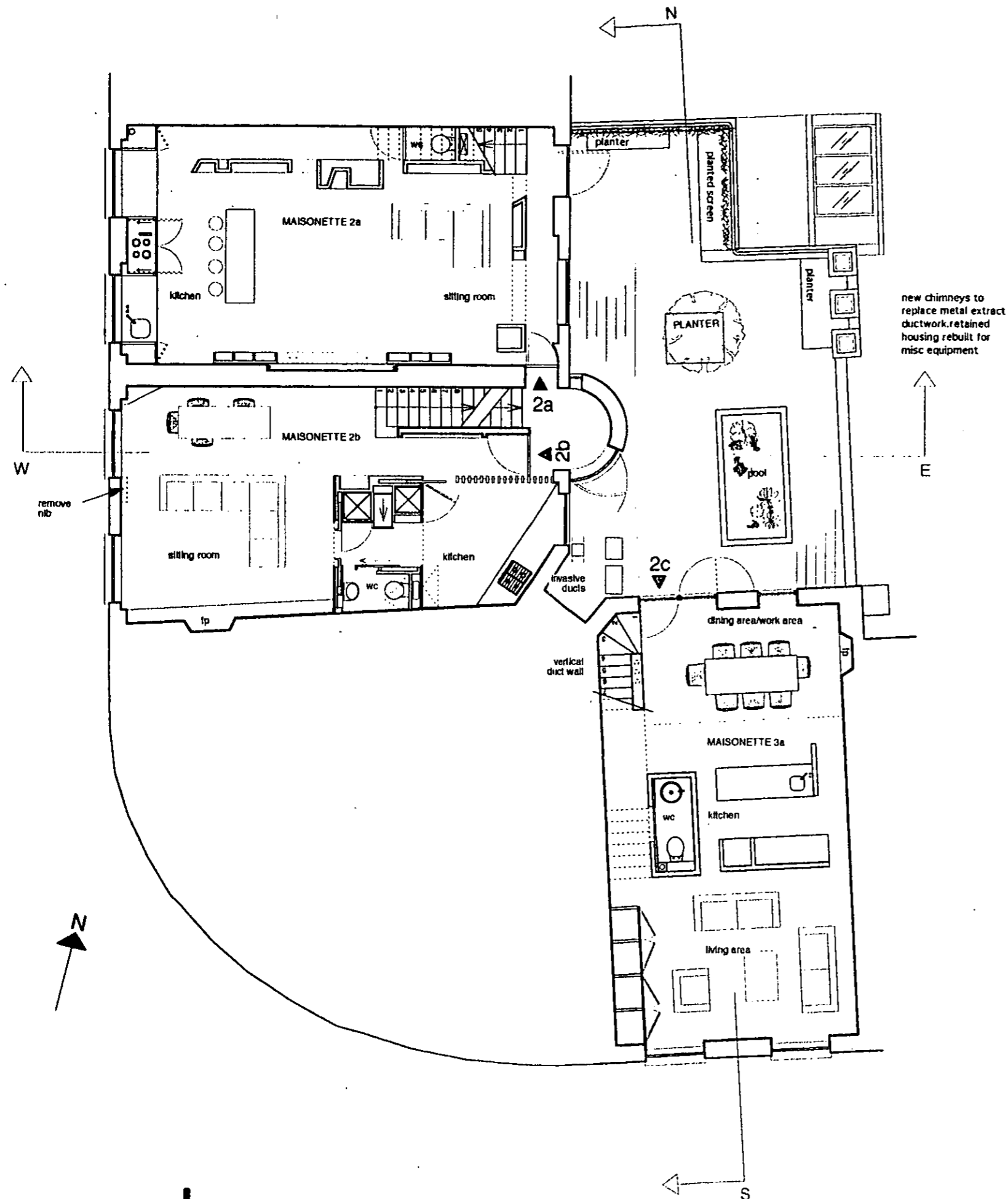

Second

EX DIR	HDC	TP	CAC	AD	CLU	AO
R.B.	- 4 NOV 2003		PLANNING			
K.C.	N	C	SW	SE	APP	IO
			ARB	FPL	DES	FEES

REVISIONS

A: 17.10.03 Projection of drum reduced to rear of no.2, flues retained for discussion, and planting introduced to screen roof terrace from rear of 2 Pembridge Gardens.

for Mapeley Limited	2003 July 28th	<small>ARCHITECTS</small> ANDREW PILINGTON ARCHITECTS 2nd Floor, 25 Abchurch Lane, London EC4N 3DF TEL: 020 7404 2010 WWW.ANDREW PILINGTON.COM
Project:	88 Nottingham Gate and 28-4 Pembridge Road London W11 3HH	
Proposed:	scale 1:100	
FLOOR PLANS SECTIONS AND ELEVATIONS for Planning		
088.P. 4 of 9		

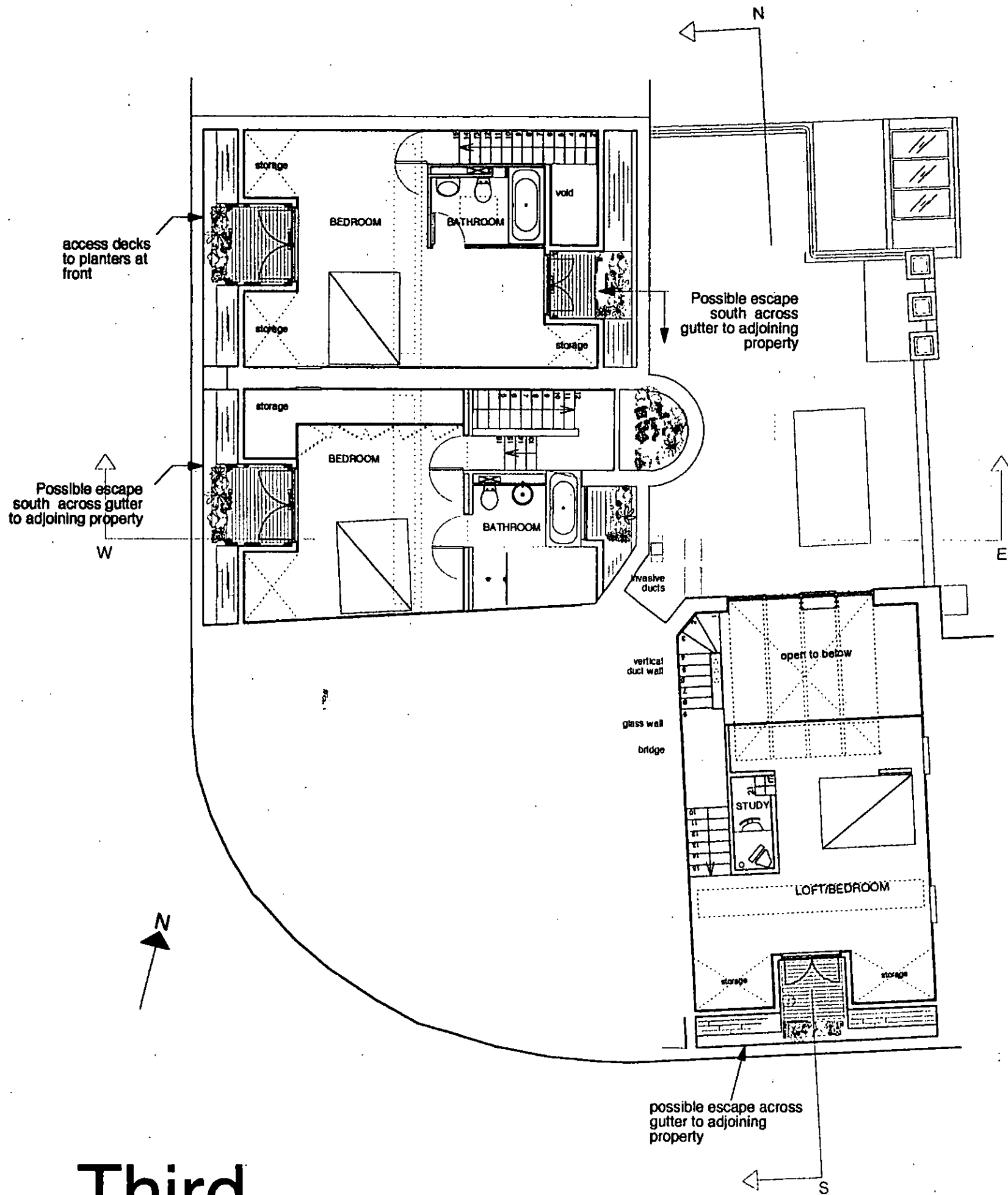

Third

Third

EX DIR	HDC	TP	CAC	AD	CLU	AO
R.B.	- 4 NOV 2003		PLANNING			
K.C.						
N	C	SW	SE	APP	IO	REC
				ARB	FPLN	DES. FEES

REVISIONS
 A: 17.10.03 Mook flues now shown as obstructive to new development and require investigation. Northlight area reduced

for Mapeley Limited	2003 July 28th
Project: 88 Nottingham Gate and 284 Pembridge Road London W11 3HH	
Proposed:	scale 1:100
FLOOR PLANS SECTIONS AND ELEVATIONS for Planning	
088.P. 5of9 A	
drawing no.	revision
copyright reserved	approved by Mapeley Ltd on the price of reproduction
ANDREW PILKINGTON ARCHITECTS 284 Pembridge Road London W11 3HH WWW.ANDREWPIKINGTON.COM	

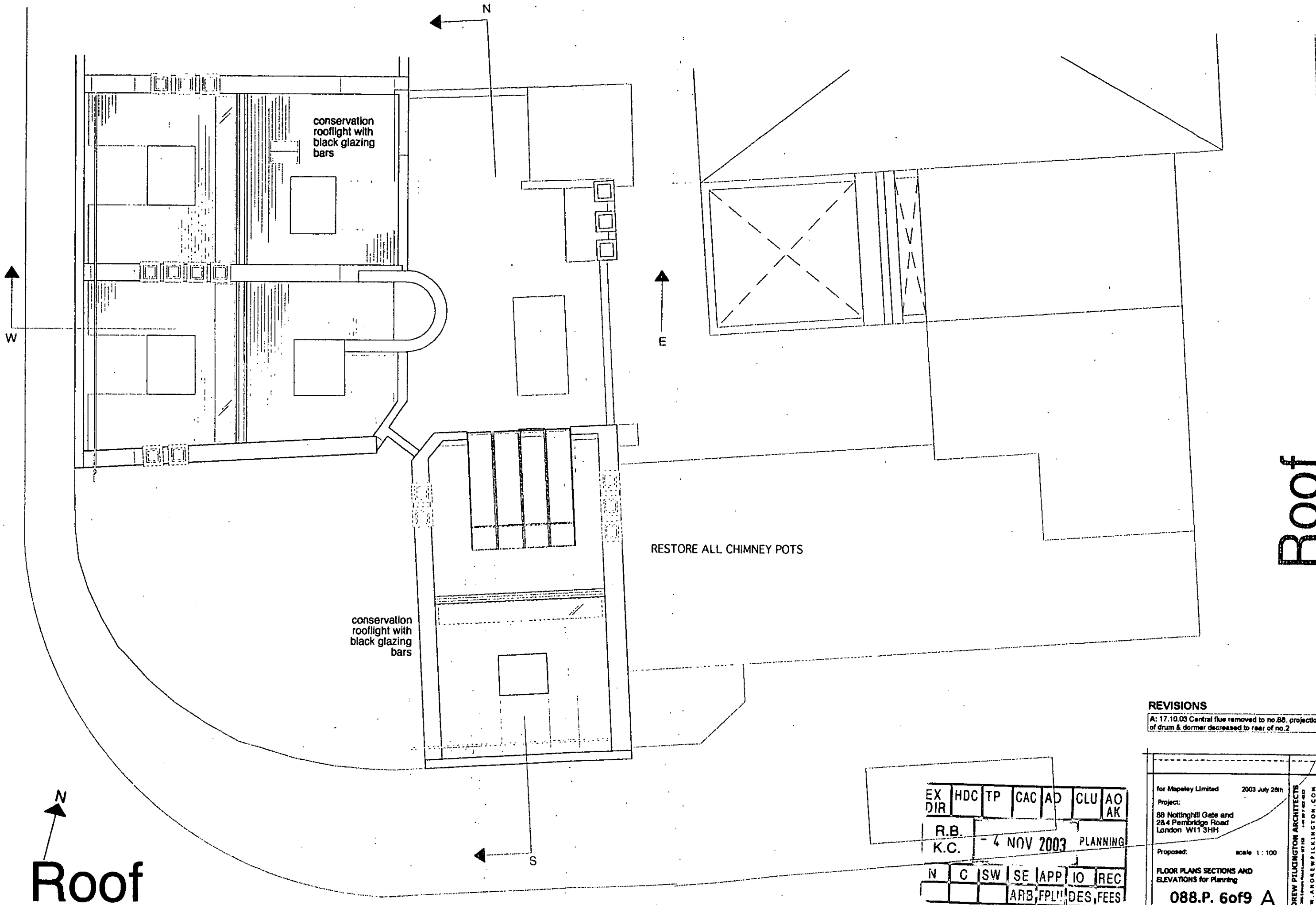

W

N

E

S

conservation
rooflight with
black glazing
bars

conservation
rooflight with
black glazing
bars

RESTORE ALL CHIMNEY POTS

Roof

N
Roof

EX	HDC	TP	CAC	AD	GLU	AO
DIR						AK
R.B.	- 4 NOV 2003				PLANNING	
K.C.						
N	C	SW	SE	APP	IO	REC
				ARB, FPL	DES, FEES	

REVISIONS
A: 17.10.03 Central flue removed to no.88. projection of drum & dormer decreased to rear of no.2

for Mapeley Limited	2003 July 28th	ANDREW PILKINGTON ARCHITECTS 302-204, 10th Floor, 100 Broad Street, London W1J 7EG WWW.ANDREWPIKINGTON.COM
Project: 88 Notting Hill Gate and 25-4 Pembridge Road London W11 3HH		
Proposed:	scale 1:100	
FLOOR PLANS SECTIONS AND ELEVATIONS for Planning		
088.P. 6 of 9 A		

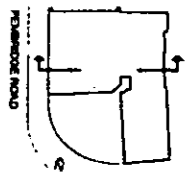

NOTTING HILL GATE

Section Key Plan

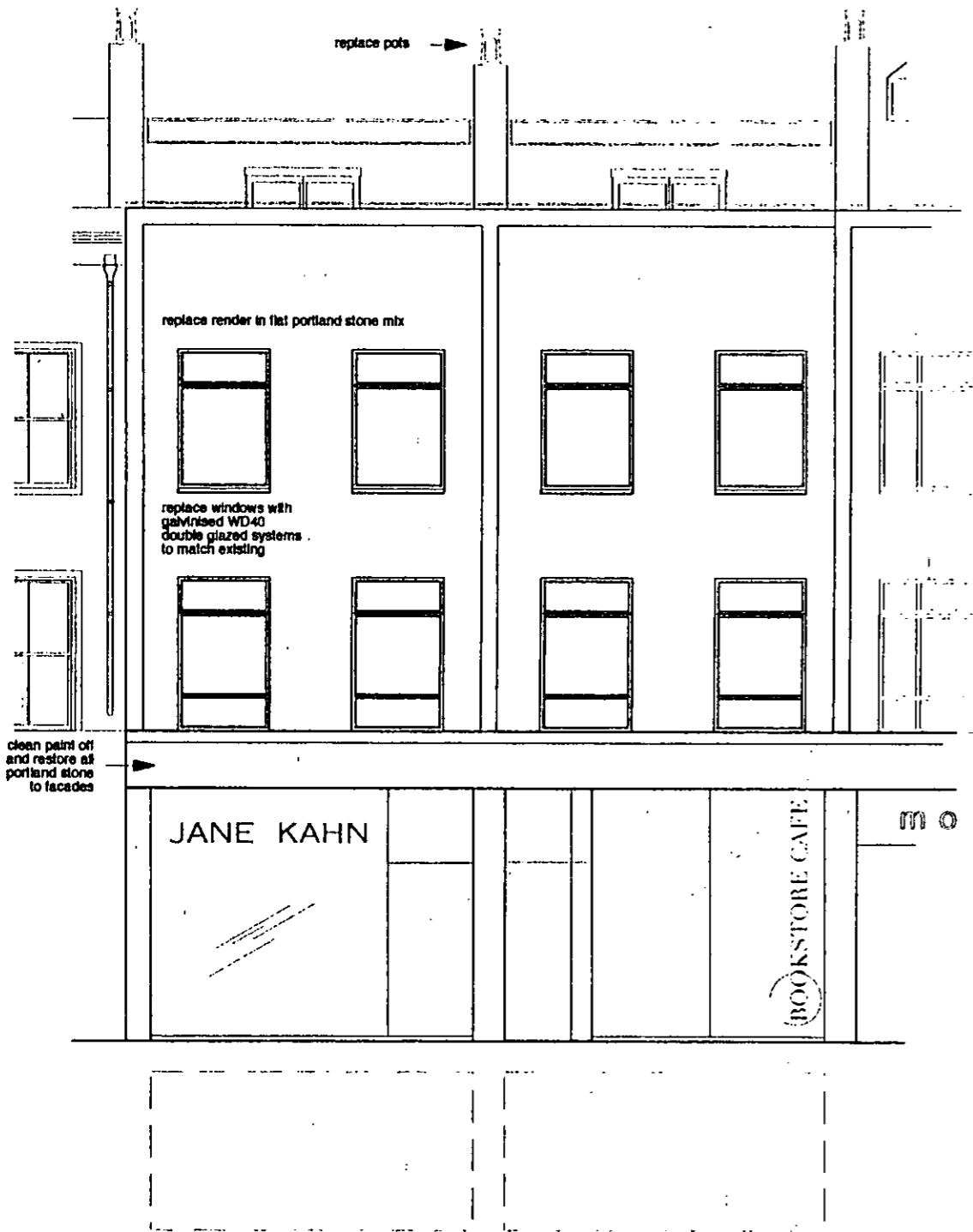

WEST ELEVATION

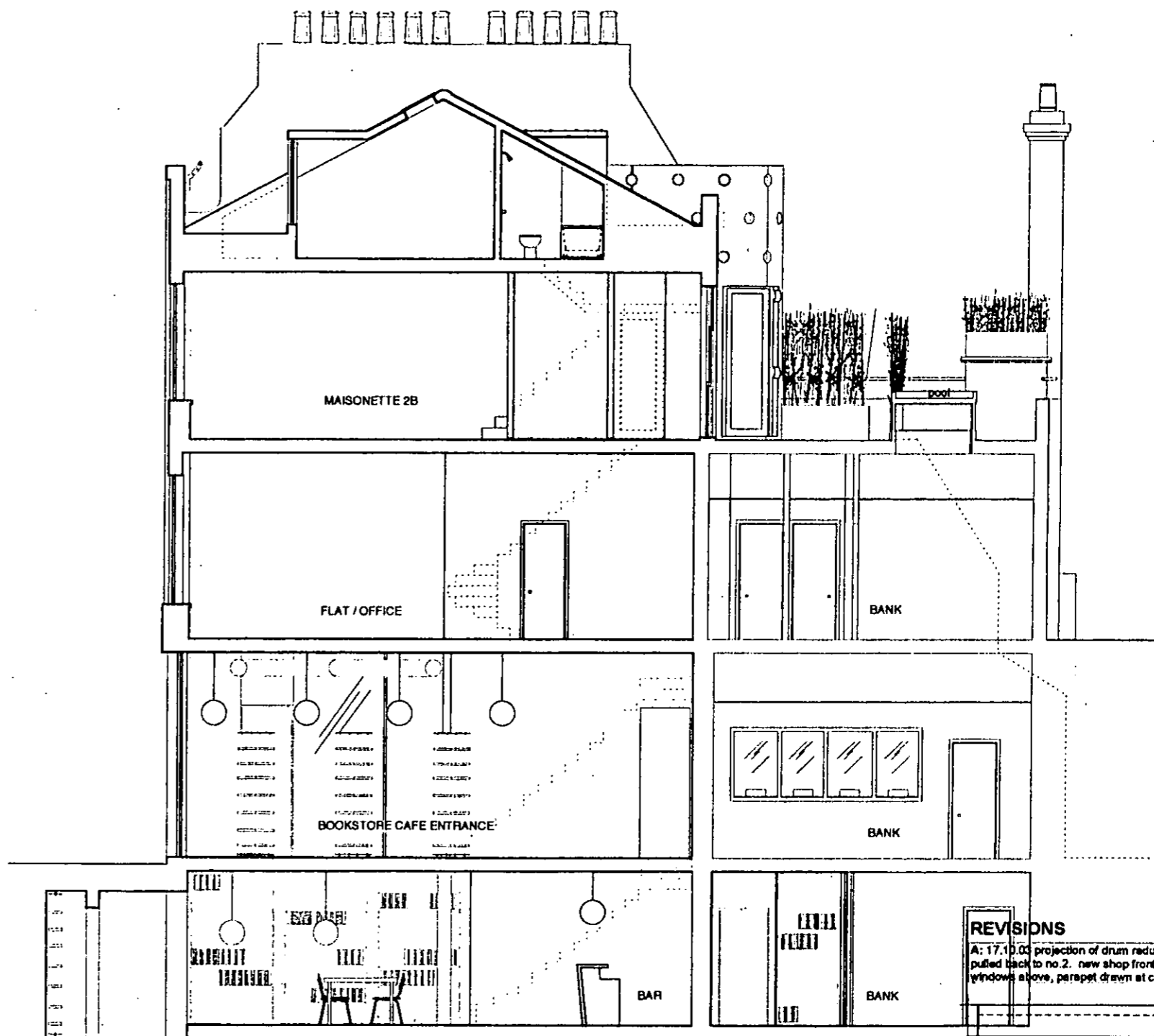

REVISIONS
 A: 17.10.03 projection of drum reduced and dormer pulled back to no.2. new shop fronts with galvanised windows above, parapet drawn at correct height.

EX DIR WEST EAST SECTION
 R.B. - 4 NOV 2003 PLANNING
 K.C.
 N C SW SE APP IO REC
 ARBIFPLN DES FEES

for Mapley Limited 2003 July 28th
 Project:
 88 Notting Hill Gate and
 28.4 Pembroke Road
 London W11 3HH
 Proposed: scale 1:100
 FLOOR PLANS SECTIONS AND
 ELEVATIONS for Planning
 088.P. 7 of 9 A
 ANDREW PILKINGTON ARCHITECTS
 280 Old Brompton Road London W11 2BB
 WWW.ANDREWPIKINGTON.COM

Elevation and Section

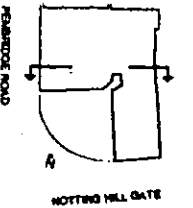

Section Key Plan

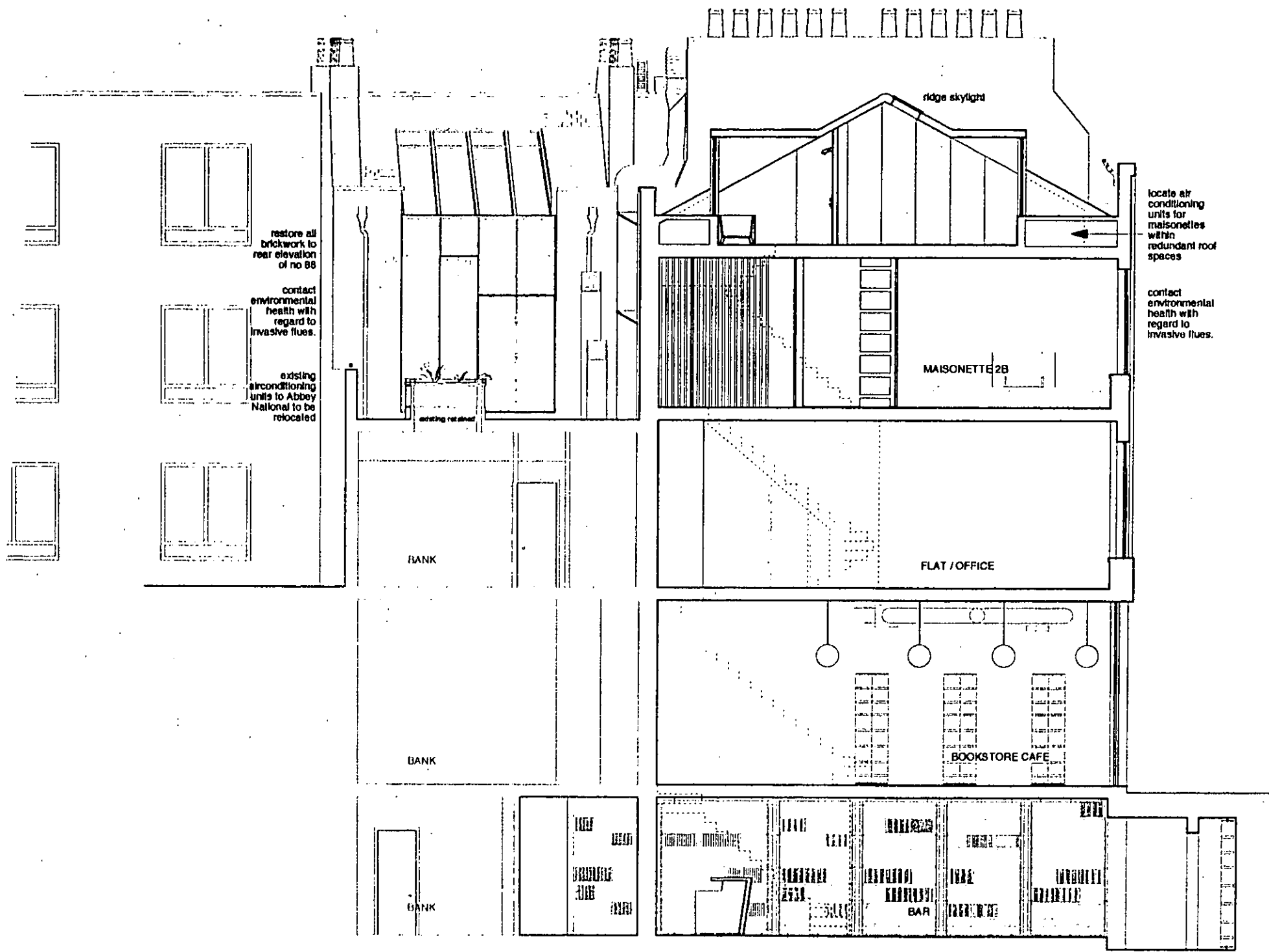

EAST - WEST SECTION

EX 1/2	HDC	TP	CAC	AD	CLU	AO	AK
R.B.	- 4 NOV 2003			PLANNING			
K.C.							
N	C	SW	SE	APP	IO	REC	
		ARB		FPLN	DES	FEE	

REVISIONS

A: 17.10.03 notes added, shop layout shown, northlight 'glare' reduced and flue removed to rear elevation, offending flues reintroduced for discussion.

for Mapeley Limited	2003 July 28th
Project:	
88 Nottinghill Gate and 2&4 Penbridge Road London W11 3HH	
Proposed:	scale 1:100
FLOOR PLANS SECTIONS AND ELEVATIONS for Planning	
088.P. 8 of 9	
DRAWING NO.	
COPYRIGHT RESERVED	
Unauthorized reproduction is strictly prohibited	

ANDREW PILKINGTON ARCHITECTS
 2nd Floor Colmore Row London WC1E 7HE
 Tel: 020 7427 4973 Fax: 020 7427 4974
 WWW.ANDREWPIKINGTON.COM

Section

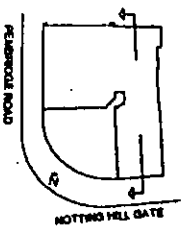

Section Key Plan

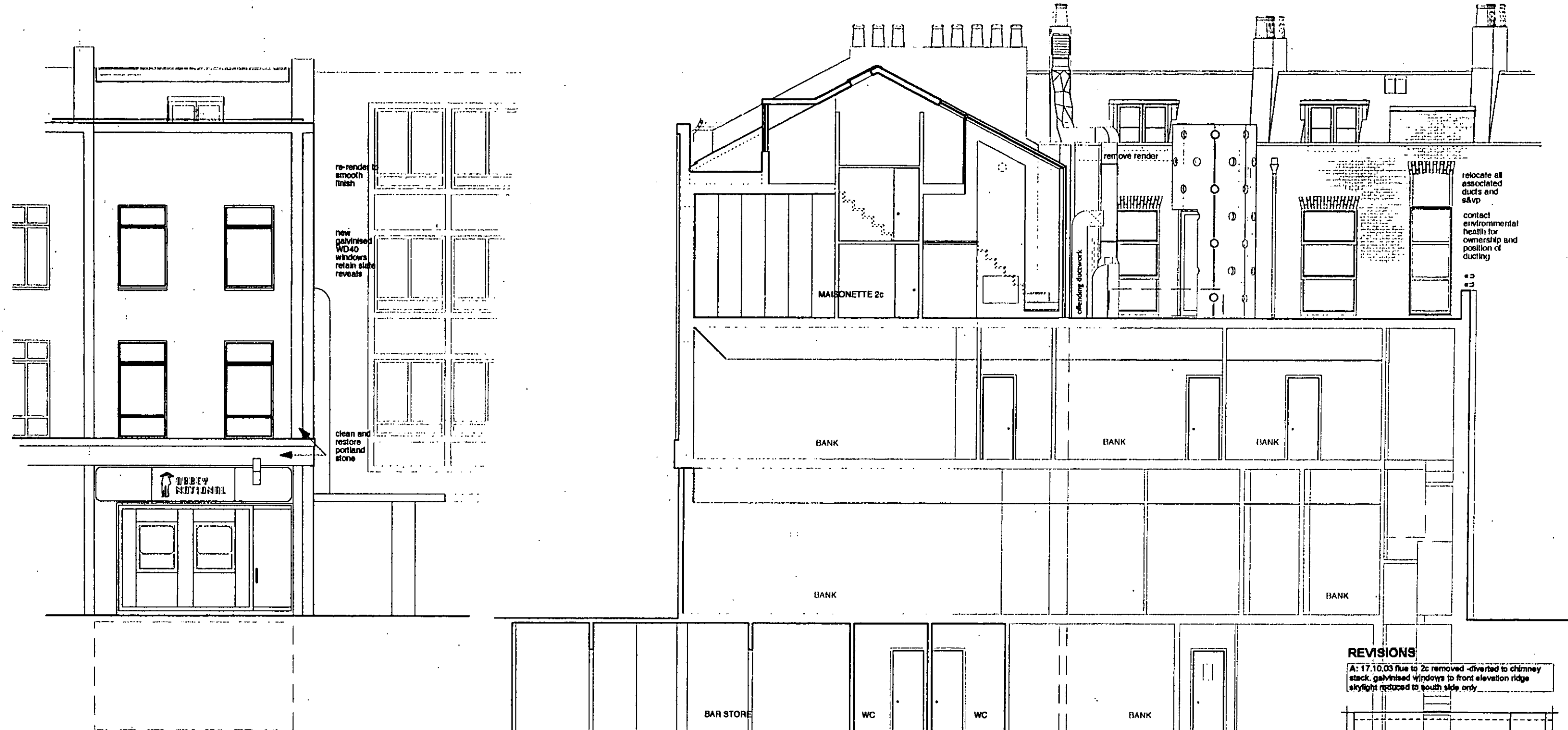

SOUTH ELEVATION

Elevation and Section

REVISIONS
 A: 17.10.03 flue to 2c removed -diverted to chimney stack, galvanised windows to front elevation ridge skylight reduced to south side only

EX DIR HDC TP CAC AD CLU AO
 SOUTH-NORTH-SECTION
 R.B.
 K.C. - 4 NOV 2003 PLANNING
 N C SW SE APP IO REC
 ARG FPLN DES FEES

for Mapeley Limited	2003 July 28th
Project: 88 Nottinghill Gate and 28.4 Pembridge Road London W11 3HH	
Proposed:	scale 1: 100
FLOOR PLANS SECTIONS AND ELEVATIONS for Planning	
088.P. 9of9 A	
DRAWING FOR CONSTRUCTION PURPOSES prepared to customer's file on the price & conditions	
ANDREW PILKINGTON ARCHITECTS 400-404 Notting Hill London W11 3HH +44 20 7 462 4913 WWW.ANDREWPIKINGTON.COM	

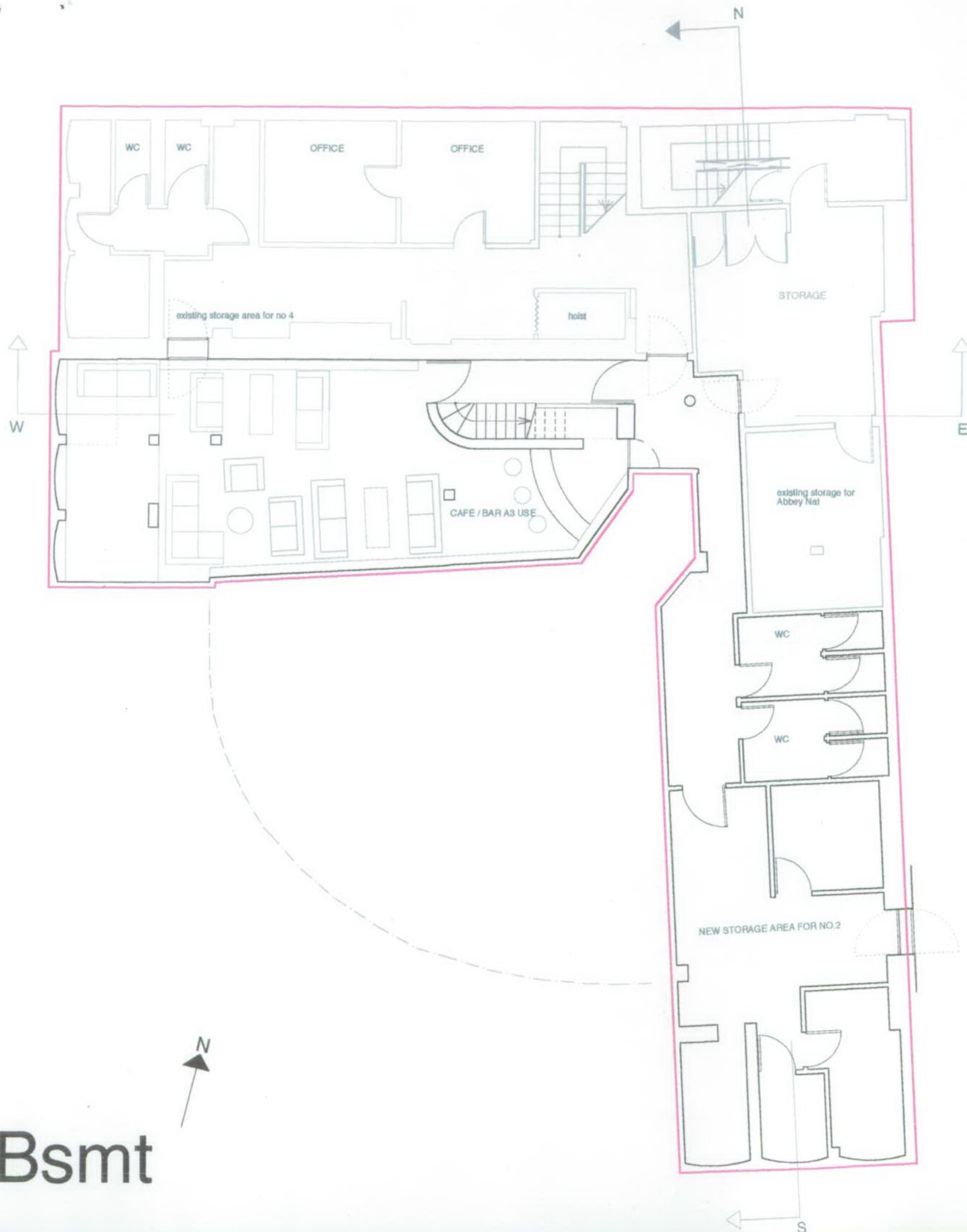

1:2500 scale

NB application includes change of use for 2 Pembridge Road to A3 AND A1 use. This includes the basement and the ground floor.

Bsmt

Bsmt

EX DIR HDC TP CAC AD CLU AO AN
 R.B. - 4 NOV 2003 PLANNING
 N C SW SE APP IO REC
 ARB FPLN DES FEES

for Mapeley Limited	2003 July 28th
Project: 88 Nottinghill Gate and 2&4 Pembridge Road London W11 3HH	
Proposed:	scale 1:100
FLOOR PLANS SECTIONS AND ELEVATIONS for Planning	
088.P. 1 of 9	
drawing no. revision	
COPYRIGHT 2003 BSMT ALL RIGHTS RESERVED	
ANDREW PILKINGTON ARCHITECTS 2002-2003 (London) W11 3HH +44 (0) 20 7 402 133 WWW.ANDREWPIKINGTON.COM	

Gnd

Gnd

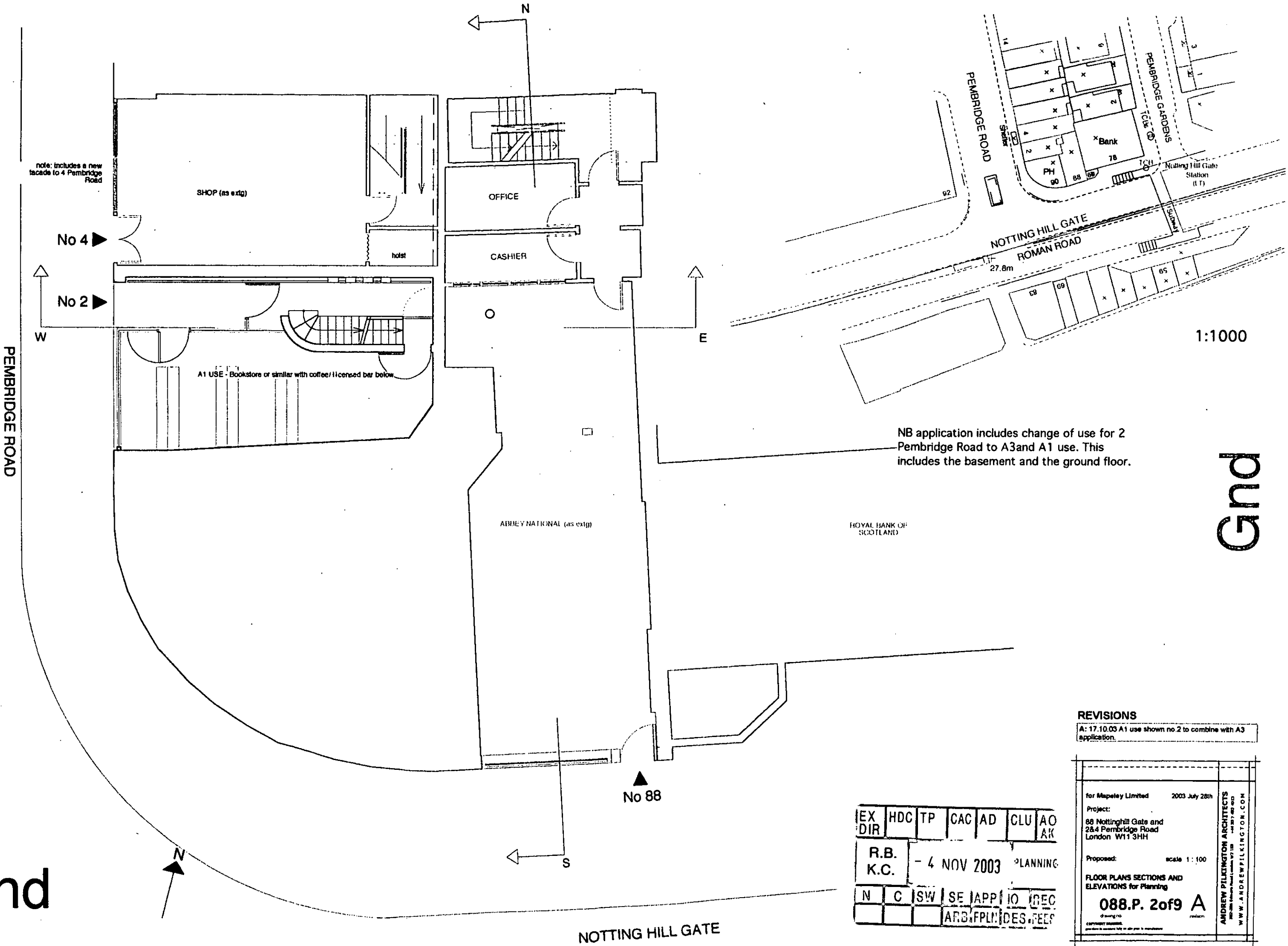

1:1000

NB application includes change of use for 2 Pembridge Road to A3 and A1 use. This includes the basement and the ground floor.

REVISIONS

A: 17.10.03 A1 use shown no.2 to combine with A3 application.

EX DIR	HDC	TP	CAC	AD	CLU	AO
R.B.	K.C.	- 4 NOV 2003	PLANNING			
N	C	SW	SE	APP	IO	DEC
			ARB	FPLN	DES	FEES

for Mapeley Limited	2003 July 28th	
Project:	88 Notting Hill Gate and 28-4 Pembridge Road London W11 3HH	
Proposed:	scale 1:100	
FLOOR PLANS SECTIONS AND ELEVATIONS for Planning		
088.P. 2of9 A		
ANDREW PILKINGTON ARCHITECTS 100-102 Notting Hill London W11 3HH WWW.ANDREWPIKINGTON.COM		

First

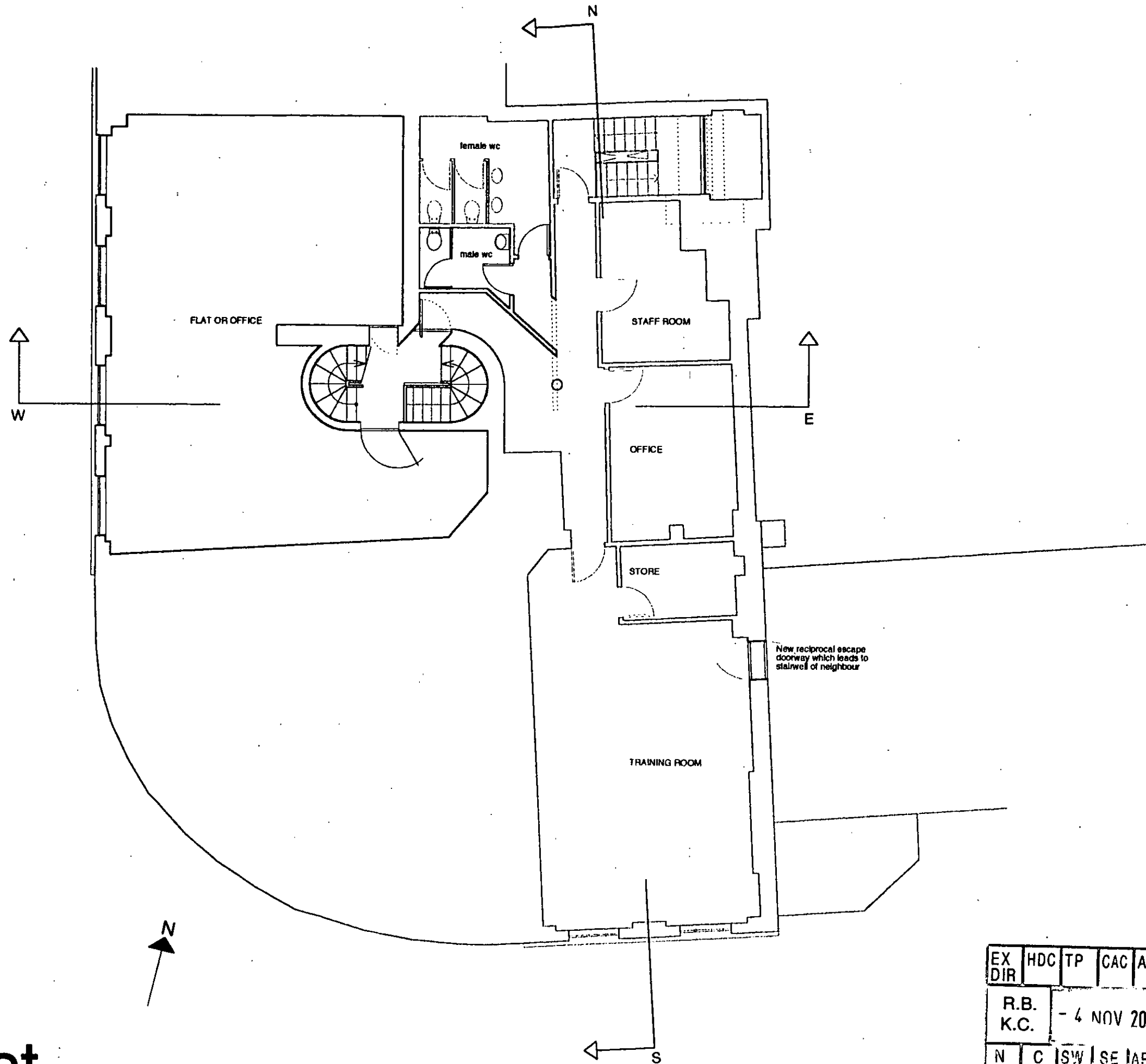

First

EX DIR	HDC	TP	CAC	AD	CLU	AO	AK
R.B.	- 4 NOV 2003		PLANNING				
K.C.							
N	C	SW	SE	APP	IO	REC	
		ARD		FPL	DES	FEES	

for Mapeley Limited	2003 July 28th
Project:	
88 Nottingham Gate and 284 Pembridge Road London W11 3HH	
Proposed:	scale 1:100
FLOOR PLANS SECTIONS AND ELEVATIONS for Planning	
088.P. 3 of 9	
drawing no	revision
copyright reserved produced to the best of our knowledge	
ANDREW PILKINGTON ARCHITECTS 287-288 Finchley Road, London N3 3UB WWW.ANDREWPIKINGTON.COM	

Second

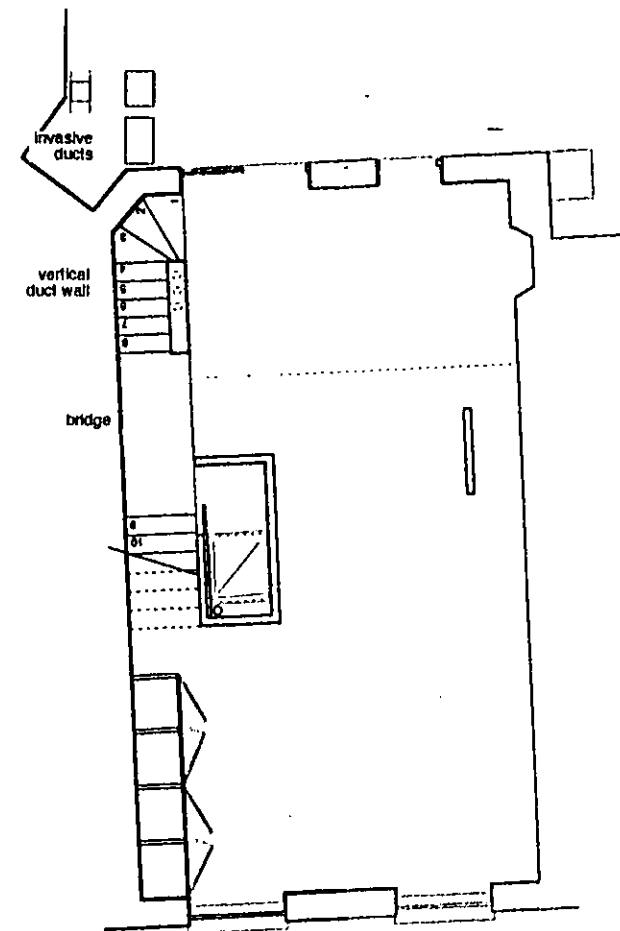
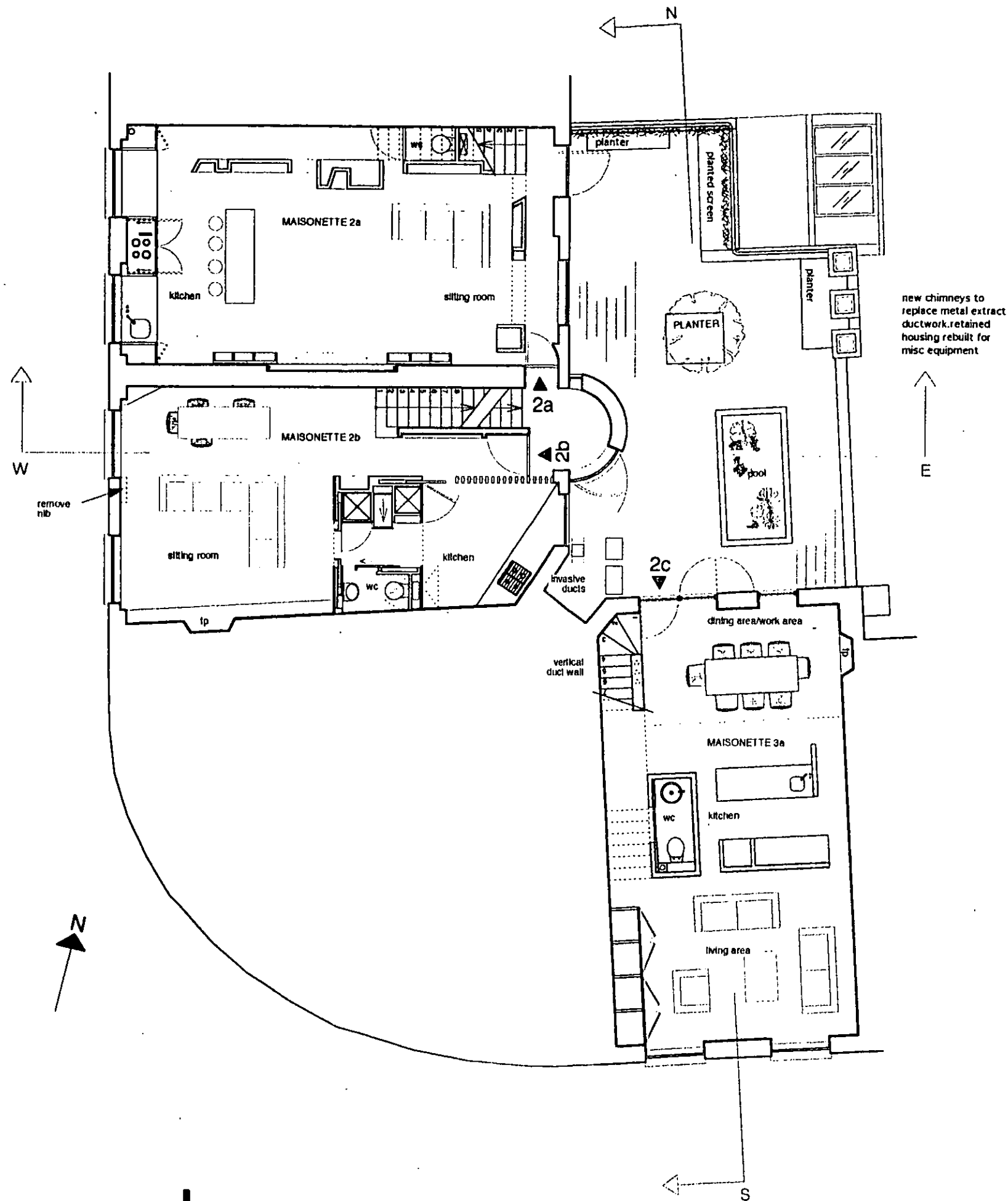

Second

EX DIR	HDC	TP	CAC	AD	GLU	AO AX
R.B.	- 4 NOV 2003		PLANNING			
K.C.						
N	C	SW	SE	APP	IO	REC
				AR3		FPLN DES FEES

REVISIONS

A: 17.10.03 Projection of drum reduced to rear of no.2, flues retained for discussion, and planting introduced to screen roof terrace from rear of 2 Pembridge Gardens

for Mapeley Limited	2003 July 28th
Project:	88 Nottinghill Gate and 2&4 Pembridge Road London W11 3HH
Proposed:	scale 1:100
FLOOR PLANS SECTIONS AND ELEVATIONS for Planning	
088.P. 4of9 A	
drawing no. 088.P. 4of9 A	
COPYRIGHT RESERVED. PROVIDED TO YOU BY THE ARCHITECTS.	
ANDREW PILKINGTON ARCHITECTS	WWW.ANDREWPIKINGTON.COM

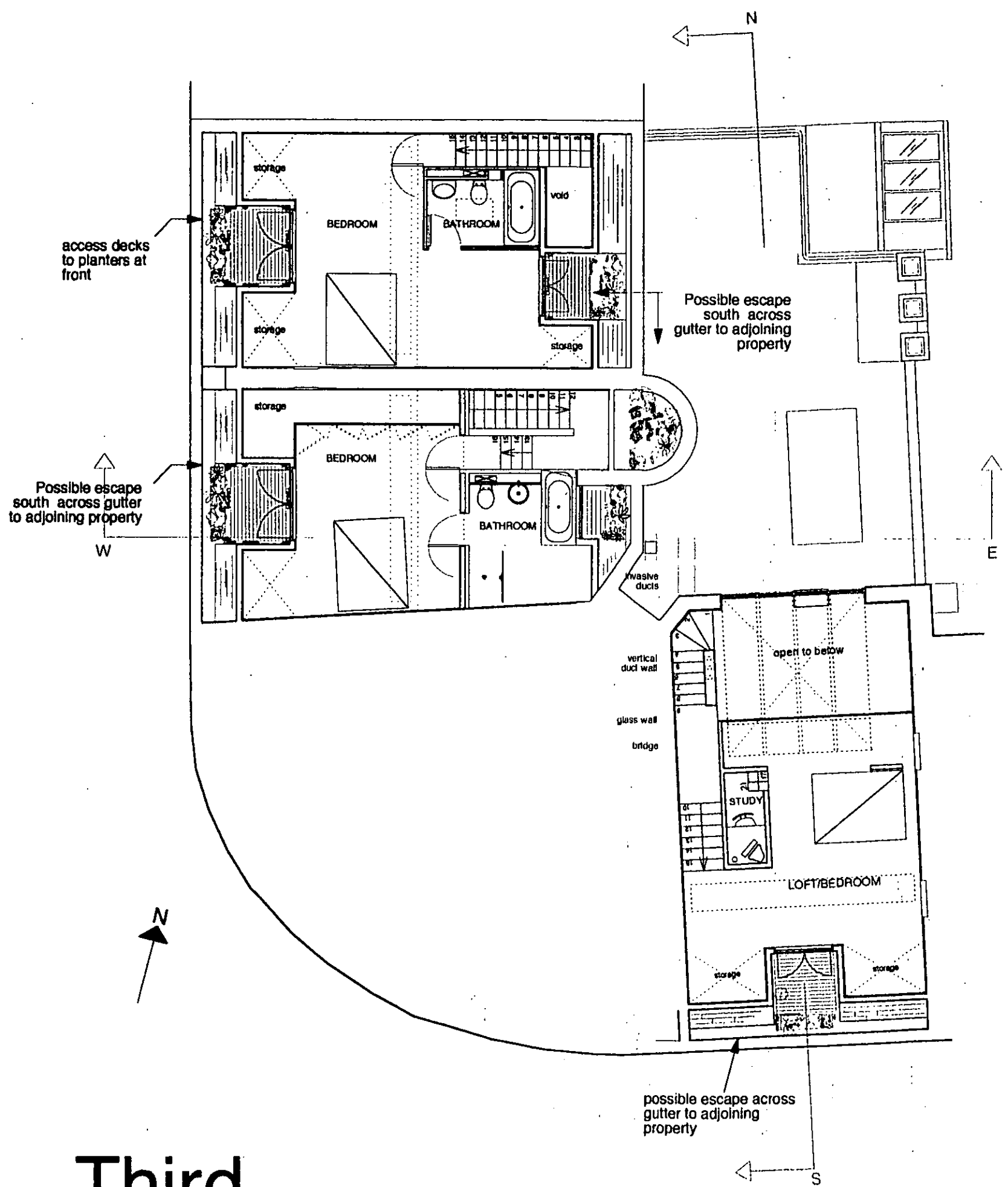

Third

Third

REVISIONS
 A: 17.10.03 Mook flues row shown as obstructive to new development and require investigation. Northlight area reduced

EX DIR	HDC	TP	CAC	AD	GLU	AO	AK
R.B.	- 4 NOV 2003		PLANNING				
K.C.	AND APPLIES FEES						
N	C	SW	SE	APP	IO	REV	

for Mapeley Limited	2003 July 28th
Project:	88 Nottingham Gate and 28.4 Pembridge Road London W11 3HH
Proposed:	scale 1:100
FLOOR PLANS SECTIONS AND ELEVATIONS for Planning	
088.P. 5of9 A	
drawing no	revision
<small>Copyright reserved. No part of this drawing may be reproduced without the written permission of the architect.</small>	
ANDREW PILKINGTON ARCHITECTS	WWW.ANDREWPIKINGTON.COM

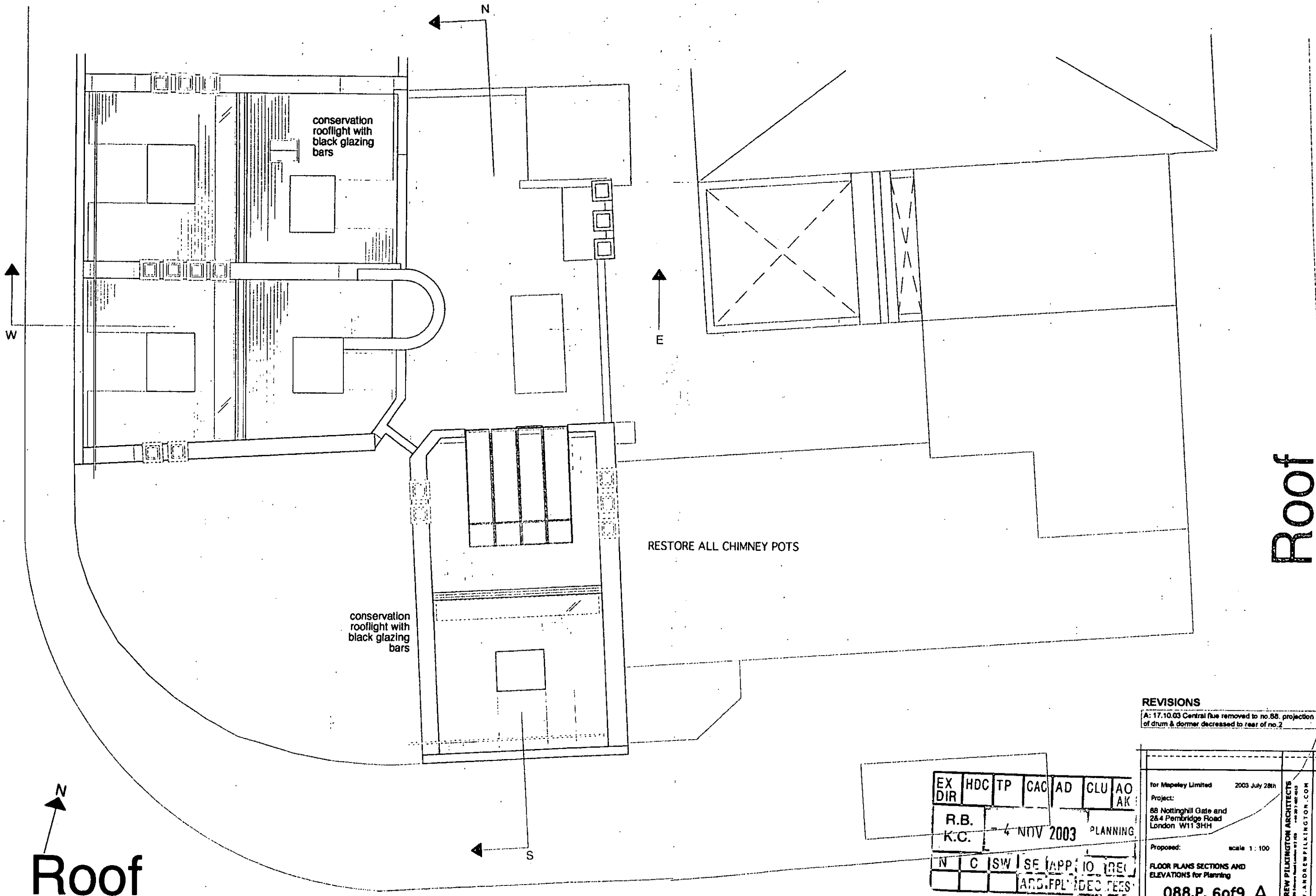

REVISIONS
 A: 17.10.03 Central flue removed to no. 88. projection of drum & dormer decreased to rear of no. 2

EX DIR	HDC	TP	CAC	AD	CLU	AO
R.B.						AK
K.C.						
			4 NOV 2003	PLANNING		
N	C	SW	SE	APP	IO	REC
			ARD.FPL DEC FEES			

for Mapeley Limited	2003 July 28th
Project:	88 Nottingham Gate and 264 Pembridge Road London W11 3HH
Proposed:	scale 1:100
FLOOR PLANS SECTIONS AND ELEVATIONS for Planning	
088.P. 6 of 9 A	
drawing no	
copyright reserved	
approved by Mapeley Ltd on 28 July 2003	
ANDREW PILKINGTON ARCHITECTS	WWW.ANDREWPIKINGTON.COM

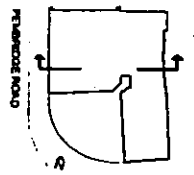

NOTTING HILL GATE

Section Key Plan

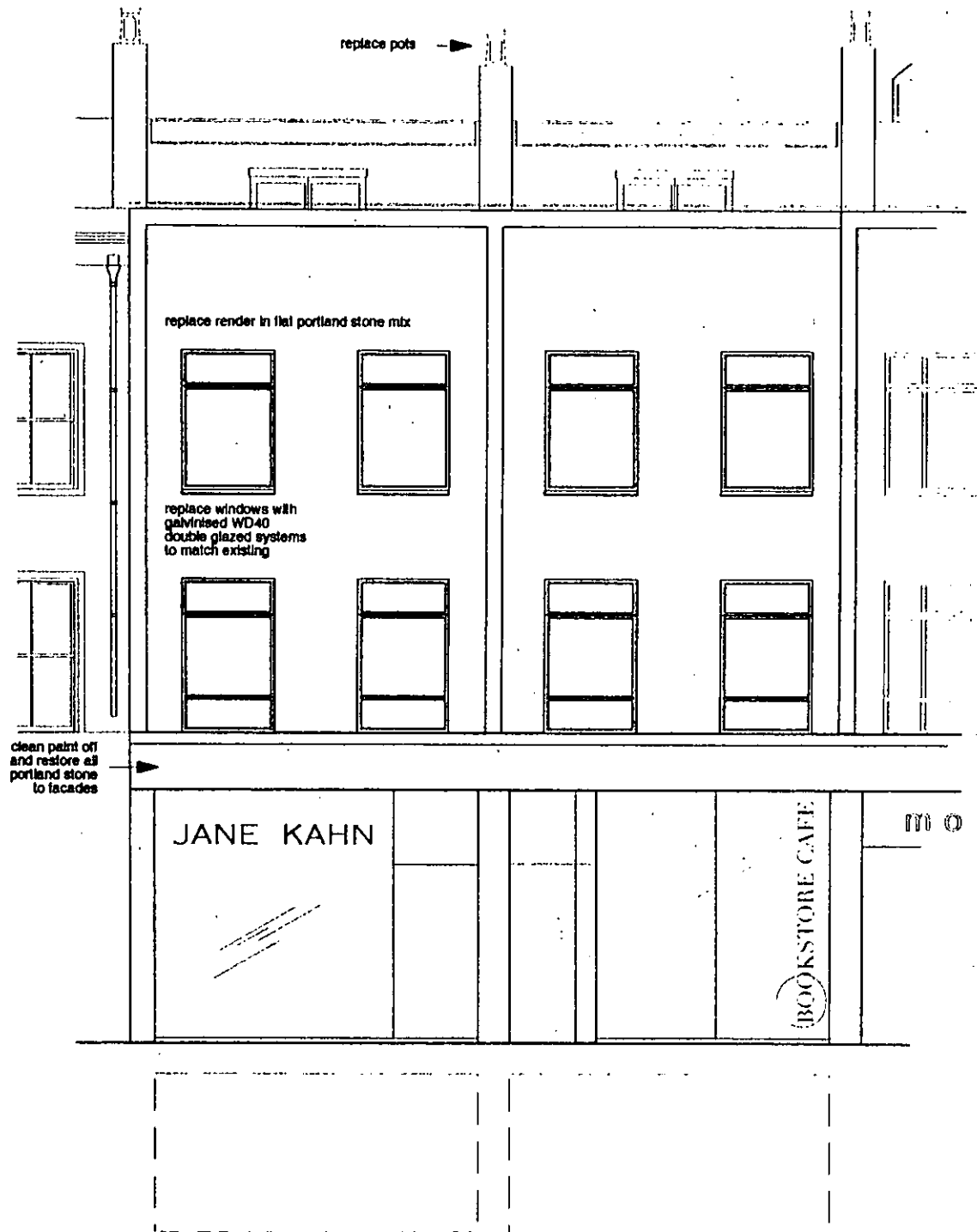

WEST ELEVATION

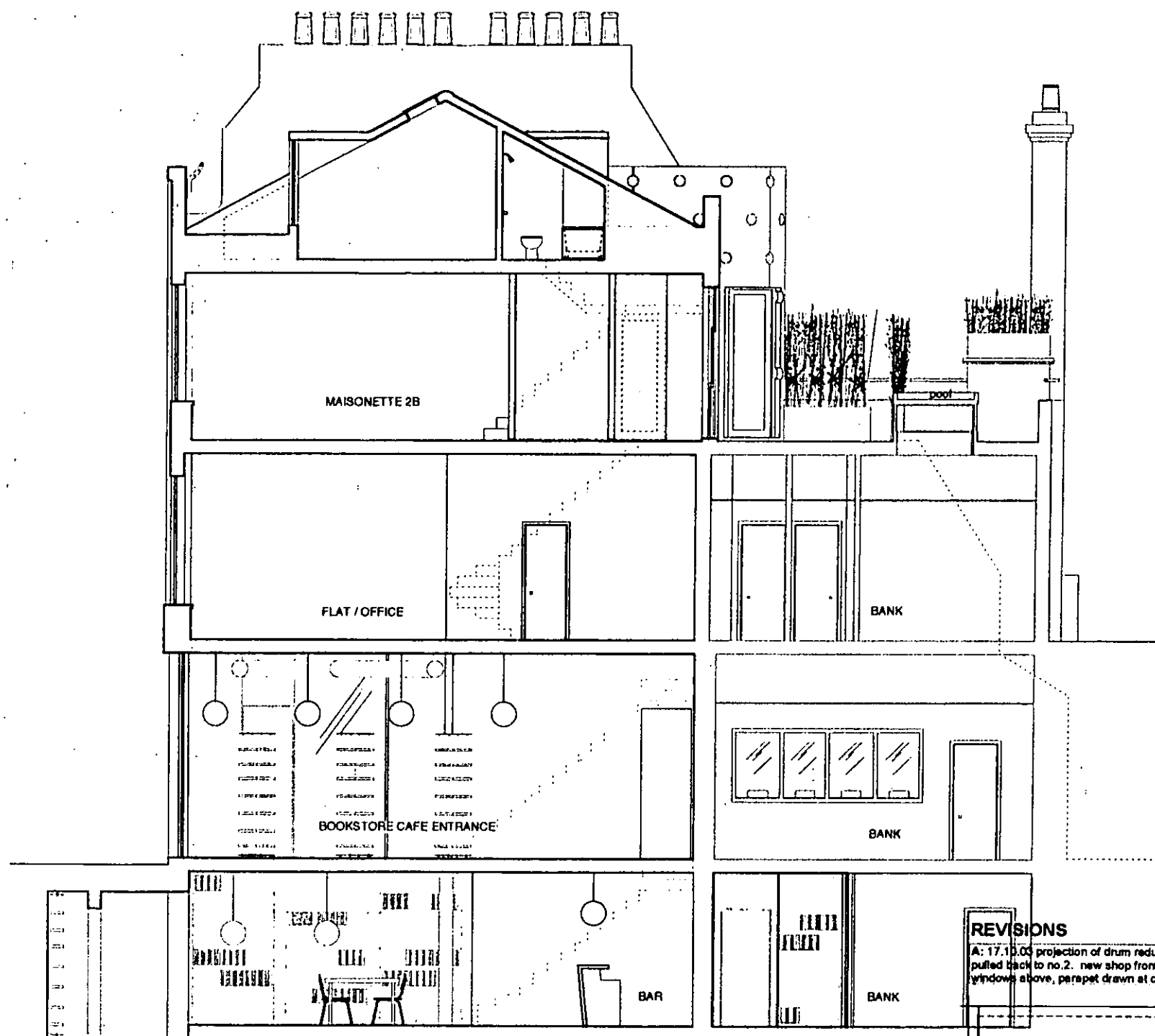

REVISIONS

A: 17.10.03 projection of drum reduced and dormer pulled back to no.2. new shop fronts with galvanised windows above, parapet drawn at correct height.

Elevation and Section

EX DIR	HD	WEST	EAST	SECTION
R.B.	- 4 NOV 2003	PLANNING		
K.C.				
N	C	SW	SE	APPL IO REC
				ARB, PPLN, DES FEES

for Mispaley Limited 2003 July 28th

Project:
88 Notting Hill Gate and
28-4 Pembridge Road
London W11 3HH

Proposed: scale 1:100

FLOOR PLANS SECTIONS AND
ELEVATIONS for Planning

088.P. 7 of 9 A

drawing no. 088.P. 7 of 9 A

Copyright Reserved.
Approved to the extent of the plan & sections.

ANDREW PILKINGTON ARCHITECTS
200 Old Gloucester Road London EC1A 3DF
+44 (0) 20 7 487 9833
WWW.ANDREWPIKINGTON.COM

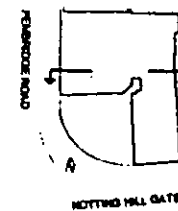

Section Key Plan

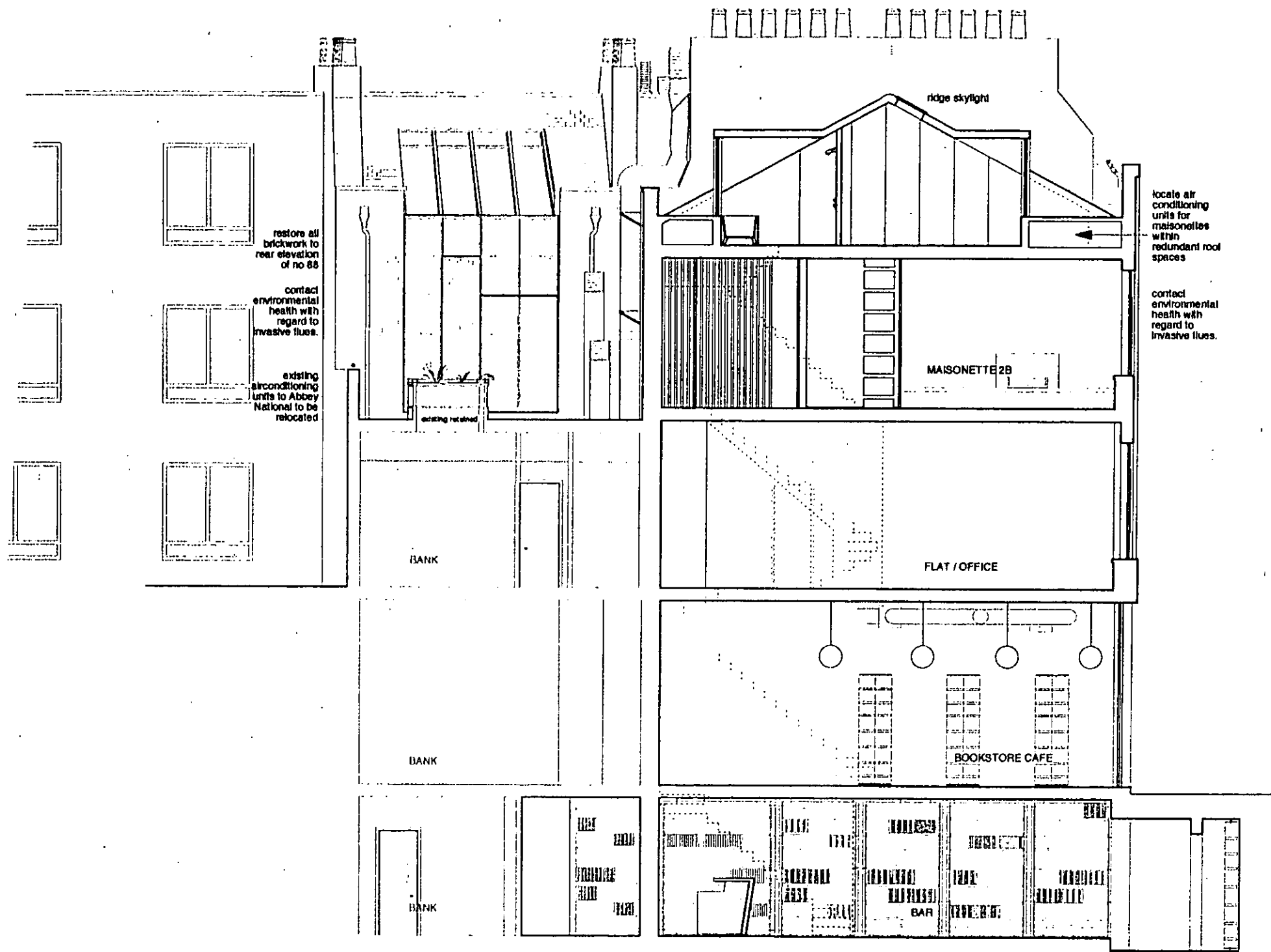

Section

EAST - WEST SECTION

EX	HDC	TP	CAC	AD	CLU	AO
R.B.	- 4 NOV 2003		PLANNING			
K.C.						
N	C	ISW	SE	APP	IO	REC
			ARB	FPLN	DES	FEE

REVISIONS

A: 17.10.03 notes added, shop layout shown, northlight 'glare' reduced and flue removed to rear elevation, offending flues reintroduced for discussion.

For Mapeley Limited	2003 July 28th
Project:	
88 Nottinghill Gate and 28.4 Pembridge Road London W11 3HH	
Proposed:	scale 1:100
FLOOR PLANS SECTIONS AND ELEVATIONS for Planning	
088.P. 8 of 9	A
drawing no.	revision
COPYRIGHT RESERVED. provided to the client solely for the purpose of the project.	

ANDREW PILKINGTON ARCHITECTS
284-286 Pembridge Road, London W11 3PE
Tel: 020 7 462 4820
WWW.ANDREWPIKINGTON.COM

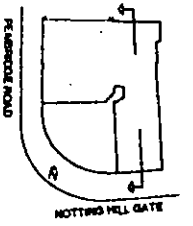

Section Key Plan

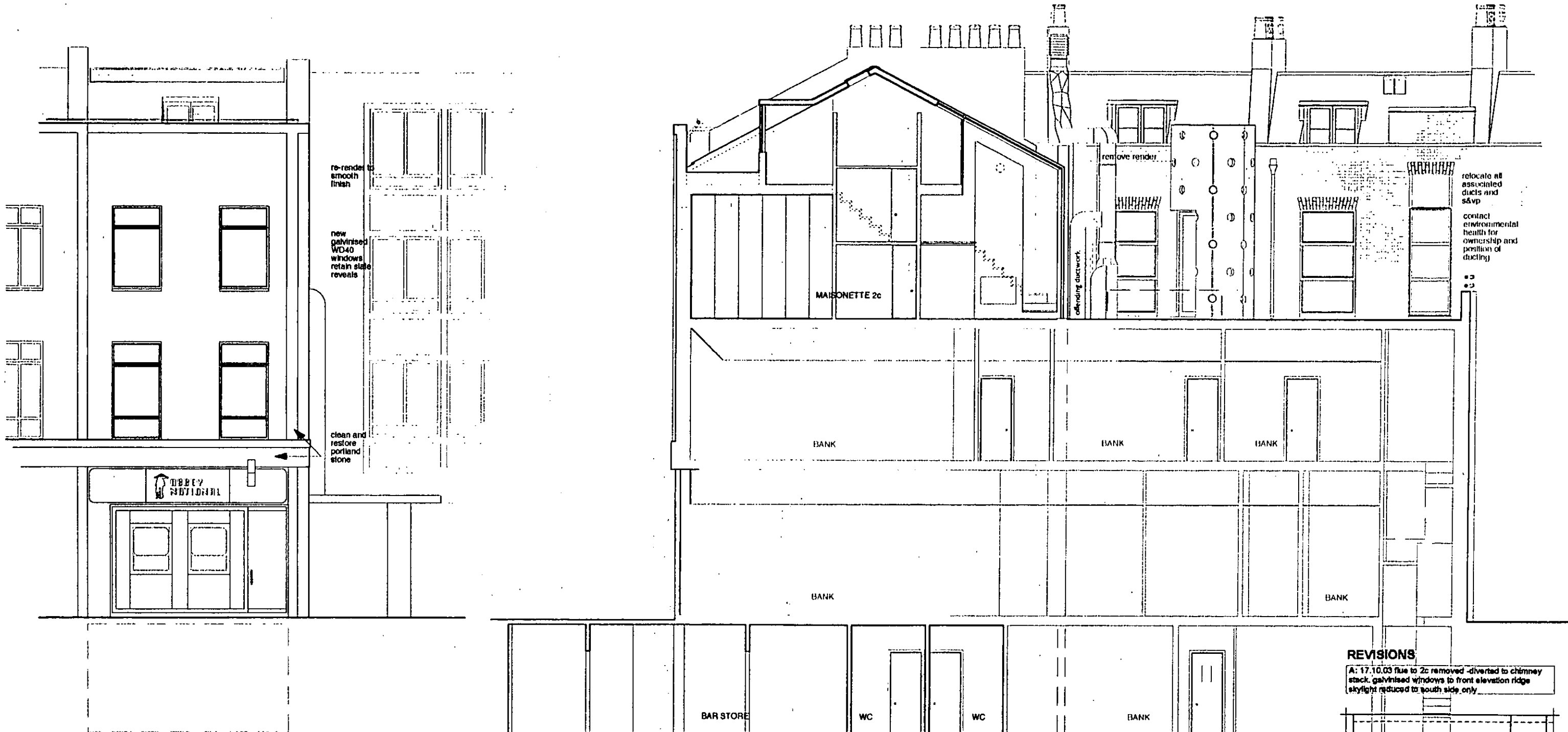

SOUTH ELEVATION

Elevation and Section

REVISIONS
 A: 17.10.03 flue to 2c removed -diverted to chimney stack, galvanised windows to front elevation ridge skylight reduced to south side only

EX DIR	HDC TP	CAC AD	CLU AO	AK
SOUTH & NORTH SECTION K.C. 4 NOV 2003 PLANNING				
N	C	SW	SE	APP IO REC
ADD. PLAN DES. FEES				

for Mapeley Limited	2003 July 28th
Project:	88 Nottinghill Gate and 28.4 Penbridge Road London W11 3HH
Proposed:	scale 1: 100
FLOOR PLANS SECTIONS AND ELEVATIONS for Planning	
088.P. 9of9 A	
DRAWING NO.	
PREPARED BY: ANDREW PILKINGTON	
CHECKED BY: ANDREW PILKINGTON	
DATE: 17.10.03	
PROJECT NO: 088.P. 9of9 A	
WWW.ANDREWPIKINGTON.COM	

Gnd

Gnd

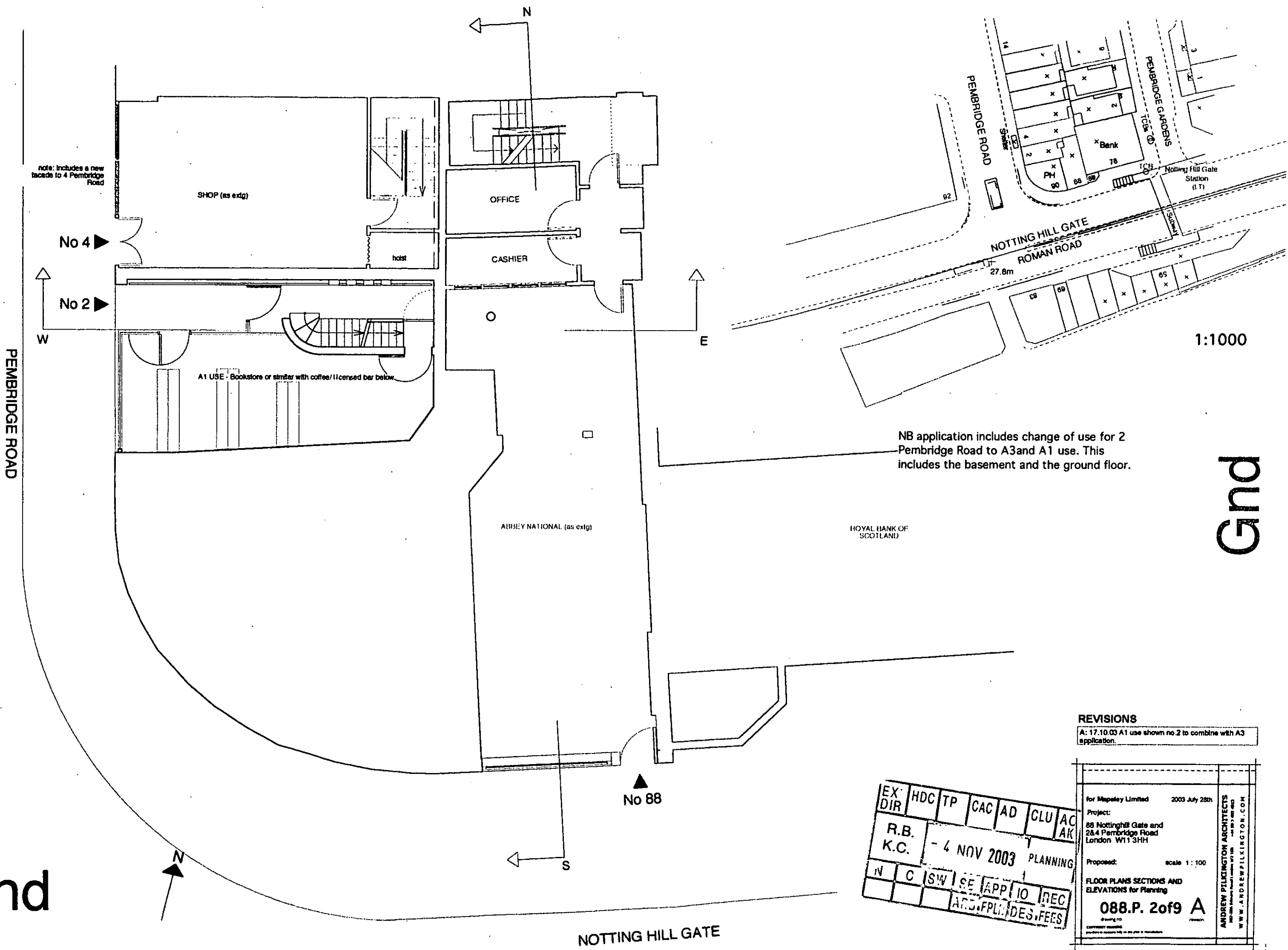

note: includes a new facade to 4 Pembridge Road

No 4

No 2

SHOP (as exlg)

OFFICE

CASHIER

A1 USE - Bookstore or similar with coffee/licensed bar below

ABBEY NATIONAL (as exlg)

ROYAL BANK OF SCOTLAND

No 88

NB application includes change of use for 2 Pembridge Road to A3 and A1 use. This includes the basement and the ground floor.

1:1000

REVISIONS

A: 17.10.03 A1 use shown no 2 to combine with A3 application.

EX DIR	HDC	TP	CAC	AD	CLU	AC	AK
R.B.	- 4 NOV 2003		PLANNING				
K.C.	N	C	SW	SE	APPL	IO	REC
			AGS		FPL DES FEES		

for Mapeley Limited	2003 July 28th
Project:	88 Notting Hill Gate and 28.4 Pembridge Road London W11 3HH
Proposed:	scale 1:100
FLOOR PLANS SECTIONS AND ELEVATIONS for Planning	
088.P. 2of9 A	
Drawing by	
checked by	
approved by	
ANDREW PILKINGTON ARCHITECTS	WWW.ANDREWPIKINGTON.COM

NOTTING HILL GATE

First

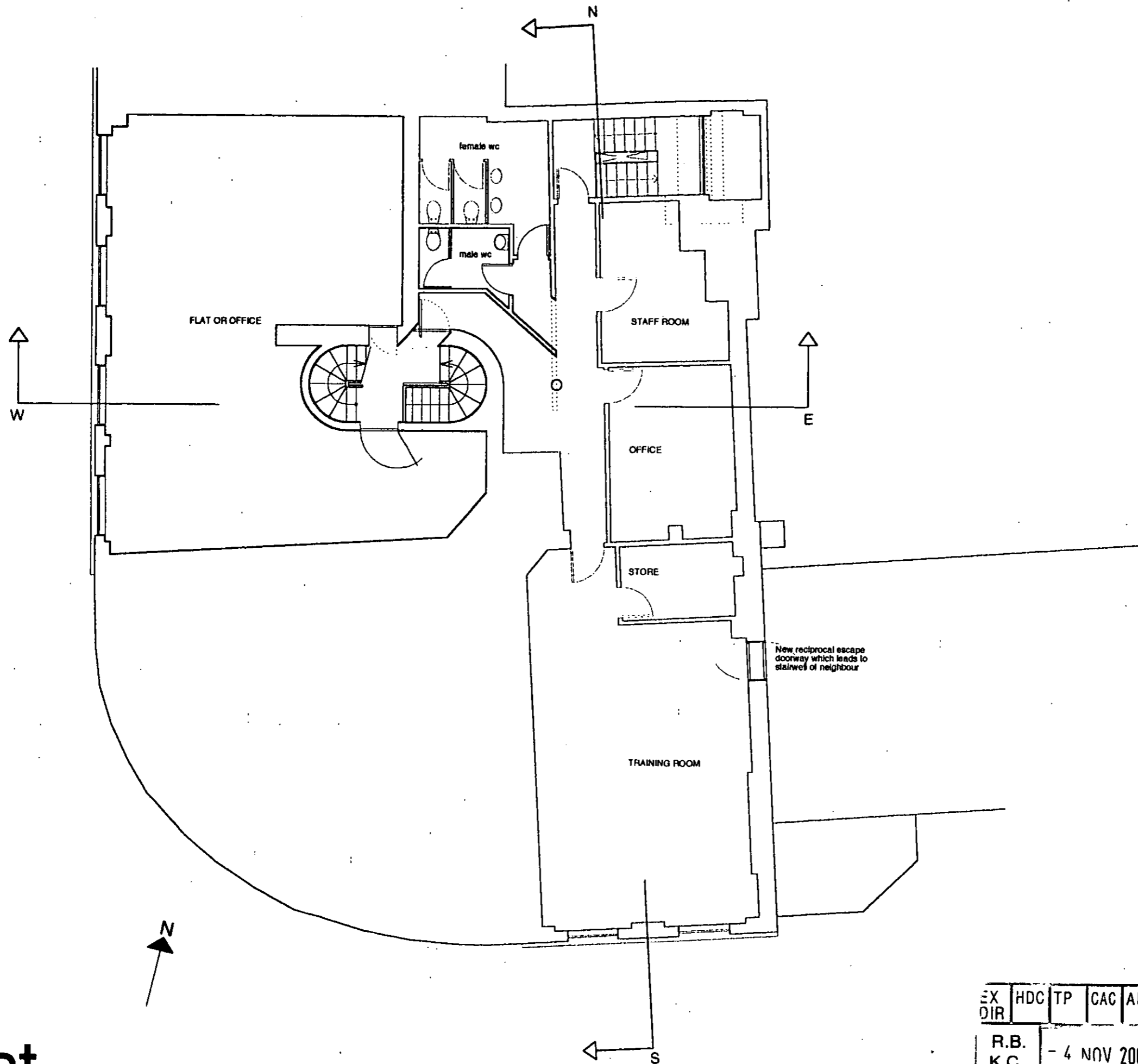

First

EX DIR	HDC	TP	CAC	AD	CLU	AO	AK
R.B.	- 4 NOV 2003		PLANNING				
K.C.							
N	C	SW	SE	APP	IO	REQ	
				APPL	DES	PRES	

for Mapeley Limited	2003 July 28th
Project:	
68 Nottingham Gate and 284 Pembridge Road London W11 3HH	
Proposed:	scale 1:100
FLOOR PLANS SECTIONS AND ELEVATIONS for Planning	
088.P. 3of9	
<small>COPYRIGHT MATERIAL prepared by Mapeley Ltd on 28 July 2003</small>	
<small>ANDREW PILKINGTON ARCHITECTS 284-286 Pembridge Road London W11 3HH WWW.ANDREWPIKINGTON.COM</small>	

Second

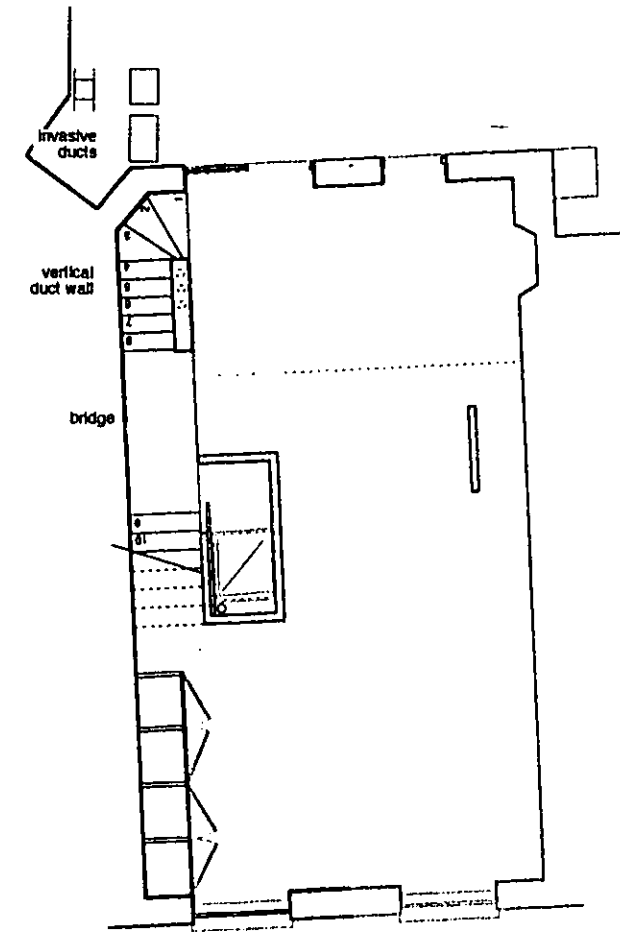
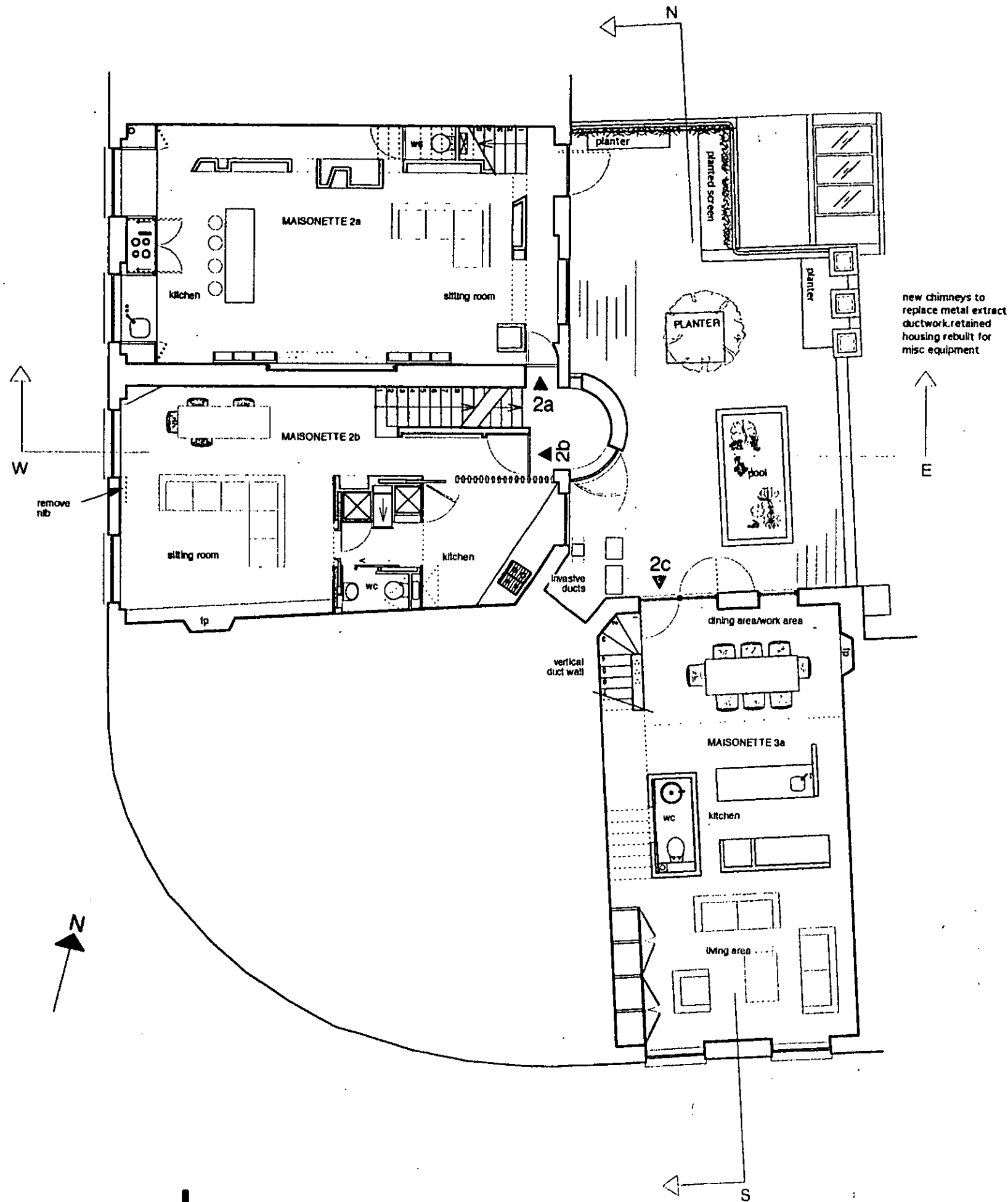

Second

EX DIR	HDC	TP	CAC	AD	CLU	AO	AK
R.B.	- 4 NOV 2003				PLANNING		
K.C.							
N	C	SW	SE	APP	IO	REC	
				ADD	APL	DES	RES

REVISIONS

A: 17.10.03 Projection of drum reduced to rear of no.2, flues retained for discussion, and planting introduced to screen roof terrace from rear of 2 Pembridge Gardens

for Mapeley Limited	2003 July 28th	ANDREW PILKINGTON ARCHITECTS 202-204 Pembridge Road, London W11 3HH WWW.ANDREWPIKINGTON.COM
Project: 88 Nottingham Gate and 28.4 Pembridge Road London W11 3HH	Proposed: scale 1:100	
FLOOR PLANS SECTIONS AND ELEVATIONS for Planning		DRAWING NO. 088.P. 4of9 A
DRAWING NO. 088.P. 4of9 A		

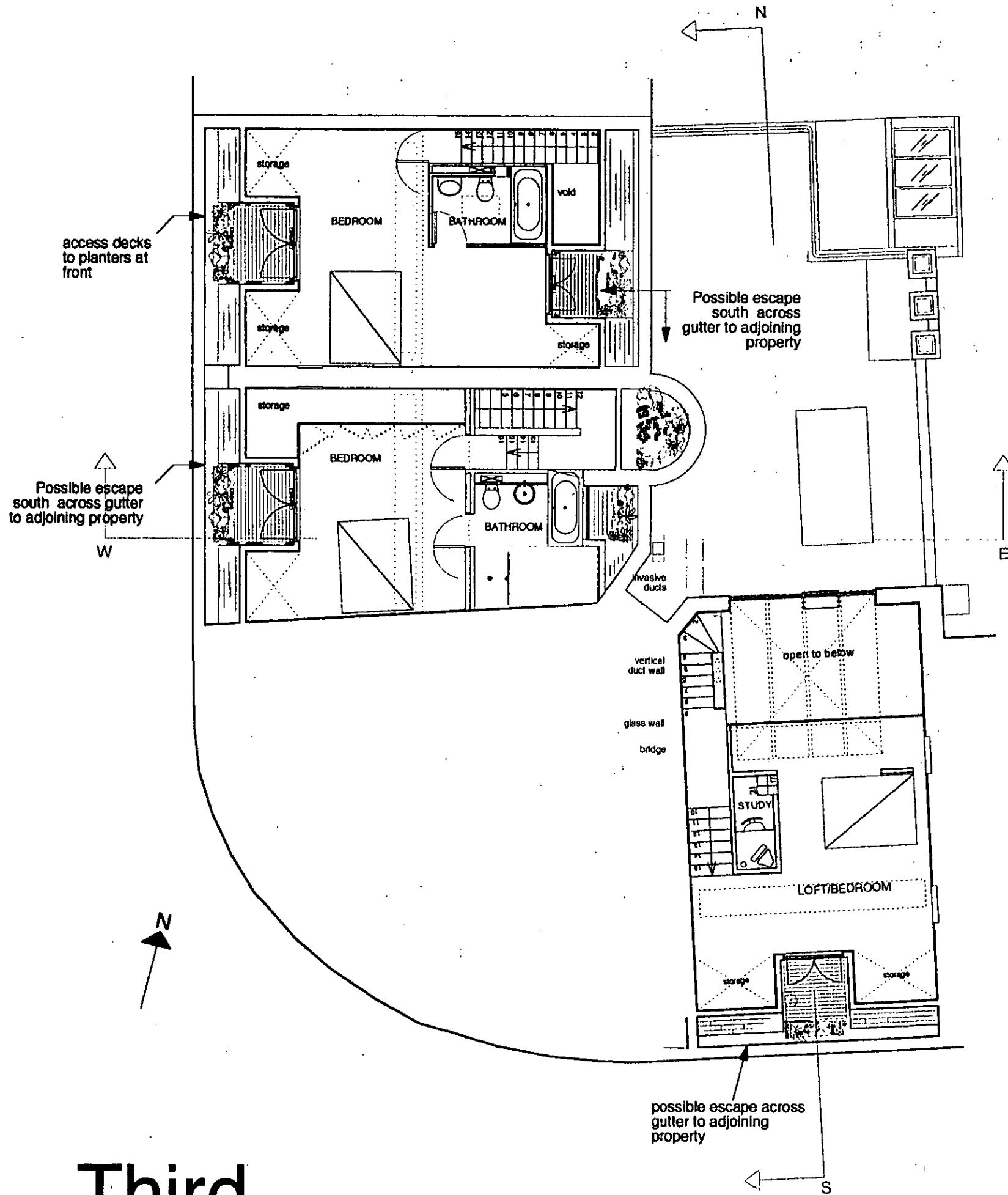

Third

Third

EX DIR HDC TP CAC AD GLU AC AI
 R.B. - 4 NOV 2003 PLANNING
 K.C.
 N C SW SE APP. 10 DEC
 ADD. PPL. DE FEES

REVISIONS
 A: 17.10.03 Mook flues now shown as obstructive to new development and require investigation. Northlight area reduced

for Mapeley Limited	2003 July 28th	ANDREW PILKINGTON ARCHITECTS <small>Architects (England) Limited, Reg No. 144287 & 144288 WWW.ANDREWPIKINGTON.COM</small>
Project: 88 Nottingham Gate and 284 Pembridge Road London W11 3HH		
Proposed:	scale 1:100	
FLOOR PLANS SECTIONS AND ELEVATIONS for Planning		
088.P. 5 of 9 A		
<small>drawing no. revision</small>		

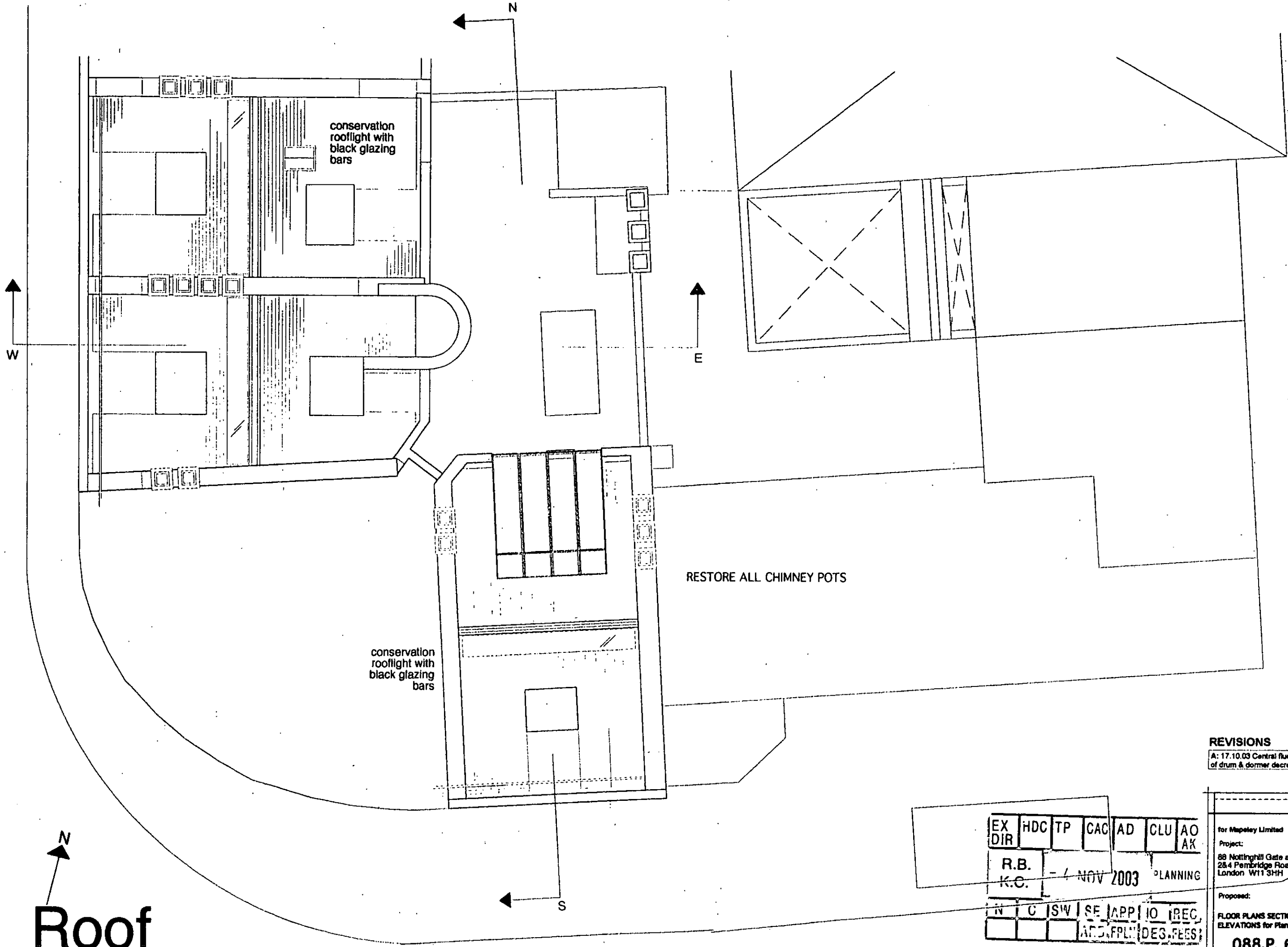

Roof

N
Roof

REVISIONS
 A: 17.10.03 Central flue removed to no.88, projection of drum & dormer decreased to rear of no.2

EX DIR	HDC	TP	CAC	AD	GLU	AO	AK
R.B.							
K.C.							

7 NOV 2003 PLANNING

for Mapeley Limited	2003 July 29th
Project:	88 Nottingham Gate and 254 Pembridge Road London W11 3HH
Proposed:	scale 1:100
FLOOR PLANS SECTIONS AND ELEVATIONS for Planning	
088.P. 6of9 A	
drawing no.	
checklist completed	
preparation necessary only on all job & variations	
ANDREW PILKINGTON ARCHITECTS	WWW.ANDREWPIKINGTON.COM

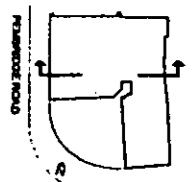

NOTTING HILL GATE

Section Key Plan

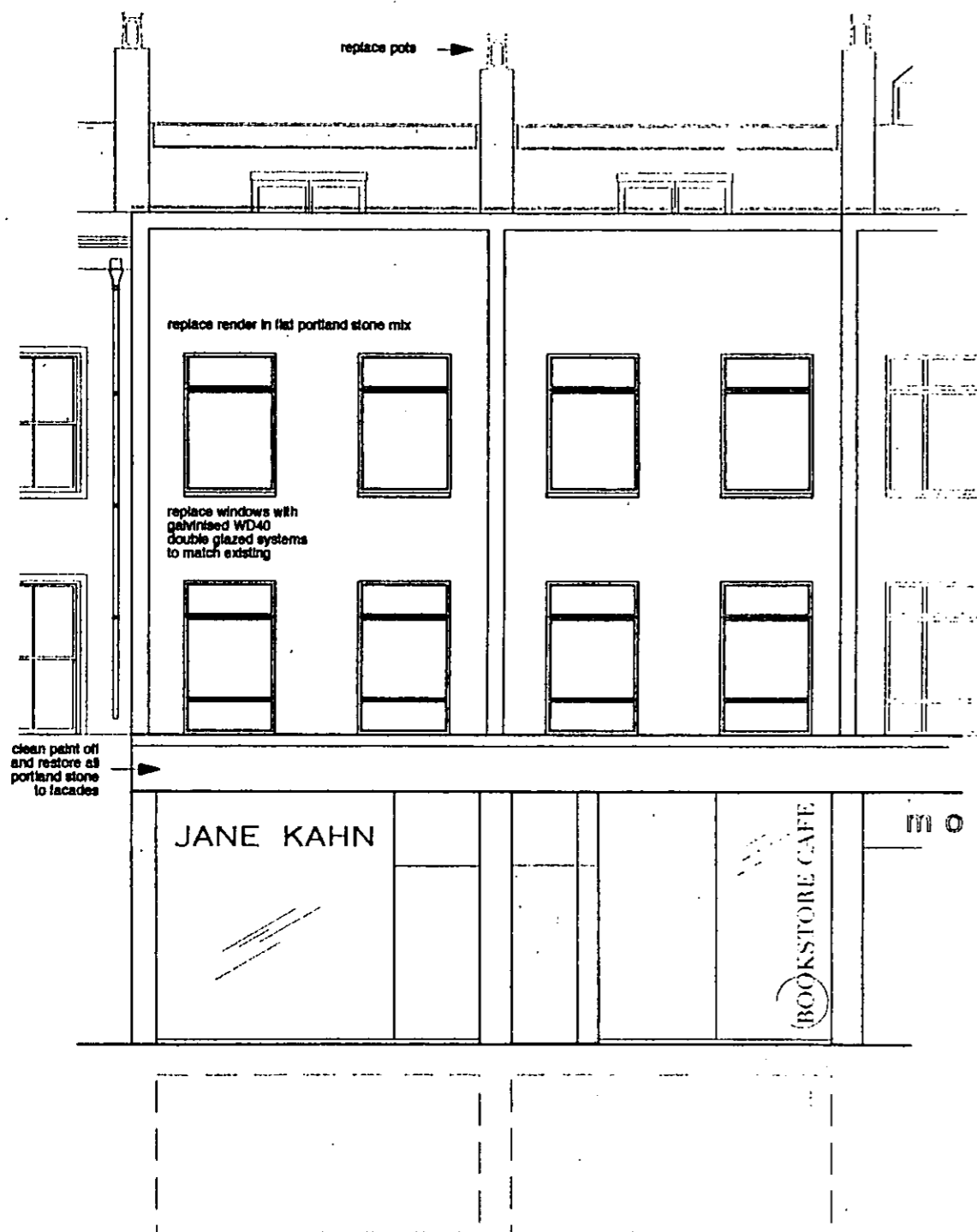

WEST ELEVATION

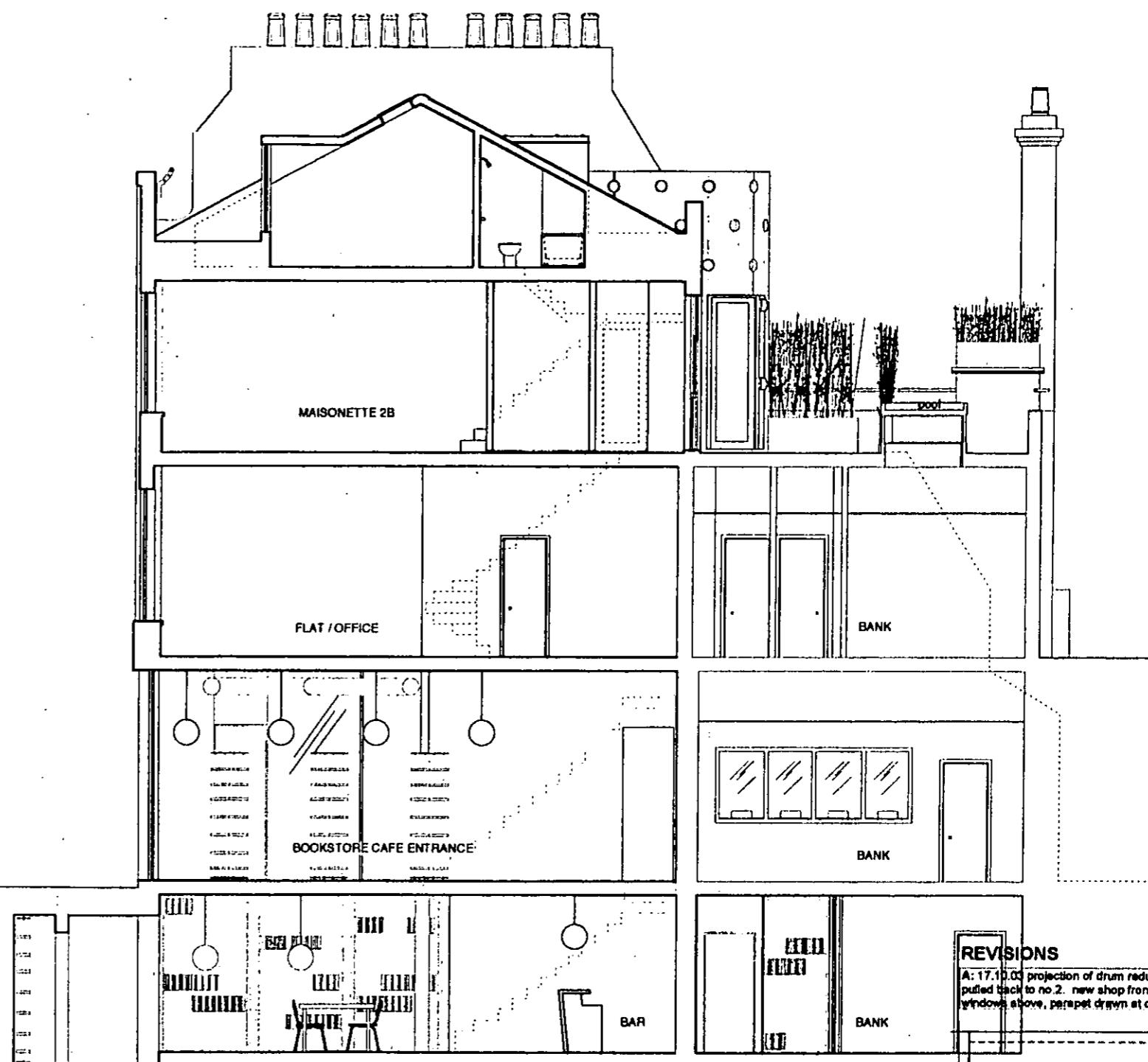

REVISIONS
 A: 17.10.03 projection of drum reduced and dormer pulled back to no.2. new shop fronts with galvanised windows above, parapet drawn at correct height.

EX DIR HDC TP CAC AD GILLAC
 WEST - EAST SECTION
 R.B. K.C. - 4 NOV 2003 LANNING
 N C SW SE APP NO REC
 ADD/PLN/DES/ISS

for Mapeley Limited 2003 July 28th
 Project:
 88 Nottinghill Gate and
 2&4 Pembridge Road
 London W11 3HH
 Proposed: scale 1:100
 FLOOR PLANS SECTIONS AND
 ELEVATIONS for Planning
 088.P. 7of9 A
 Andrew Pilkington Architects
 www.andrewpilkington.com

Elevation and Section

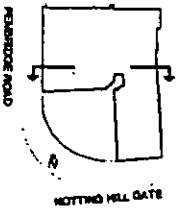

Section Key Plan

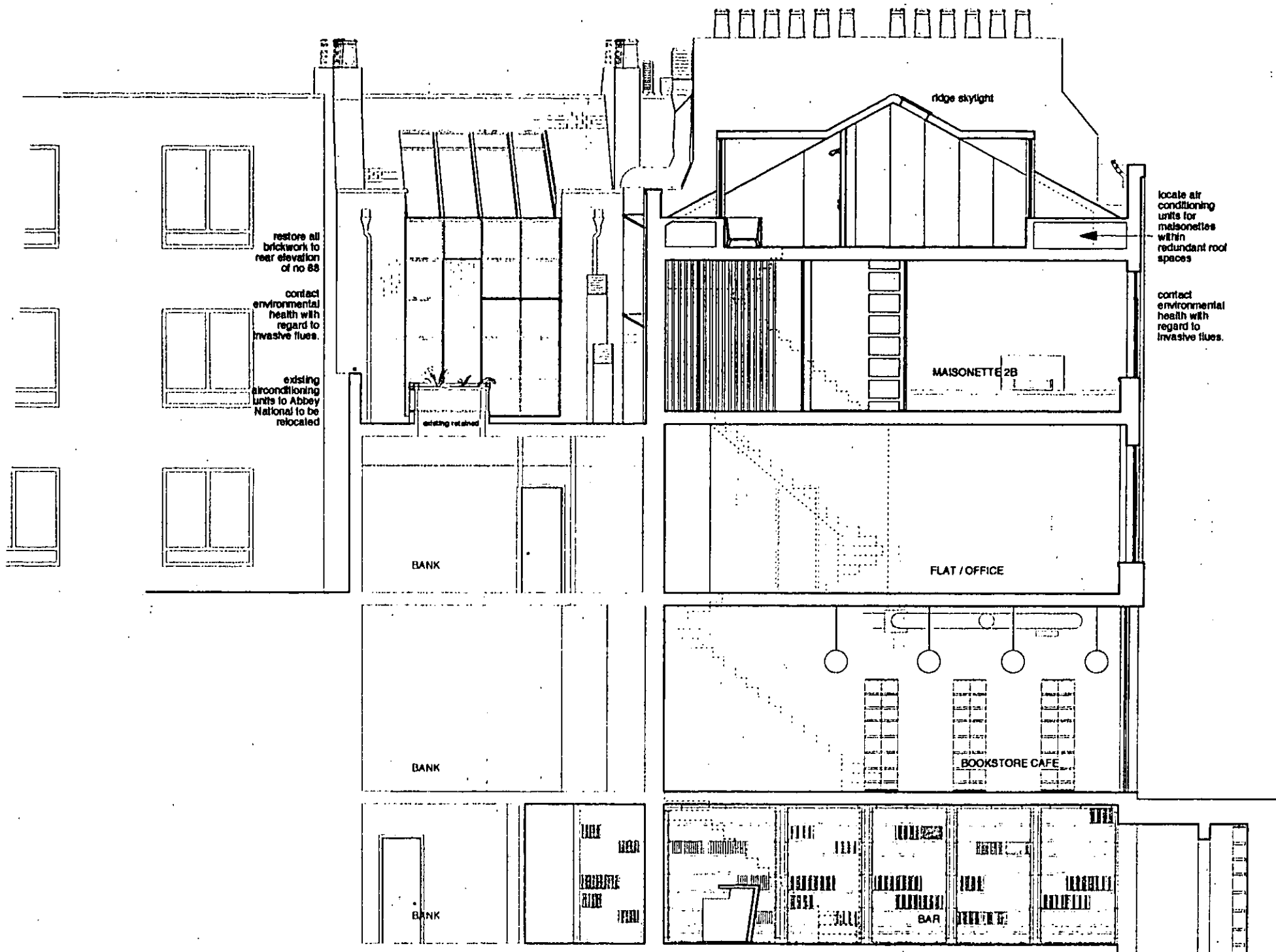

EAST - WEST SECTION

EX DIR | HDC | TP | CAC | AD | CLU | A
 K.C. - 4 NOV 2003 LANNING
 N | C | SW | SE | APP | 10 | 15 | 20

Section

REVISIONS	
A: 17.10.03 notes added, shop layout shown, northlight 'glare' reduced and flue removed to rear elevation, offending flues reintroduced for discussion.	
for Mapeley Limited	2003 July 28th
Project: 88 Notting Hill Gate and 2&4 Pembridge Road London W11 3HH	
Proposed:	scale 1:100
FLOOR PLANS SECTIONS AND ELEVATIONS for Planning	
088.P. 8of9 A	
drawing no. 088.P. 8of9 A	
copyright reserved. permission to reproduce fully or in part is prohibited.	
ANDREW PILKINGTON ARCHITECTS 200-204 Tottenham Court Road London W1P 0LP +44 (0) 20 7 462 0823 WWW.ANDREWPIKINGTON.COM	

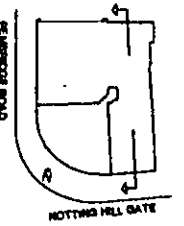

Section Key Plan

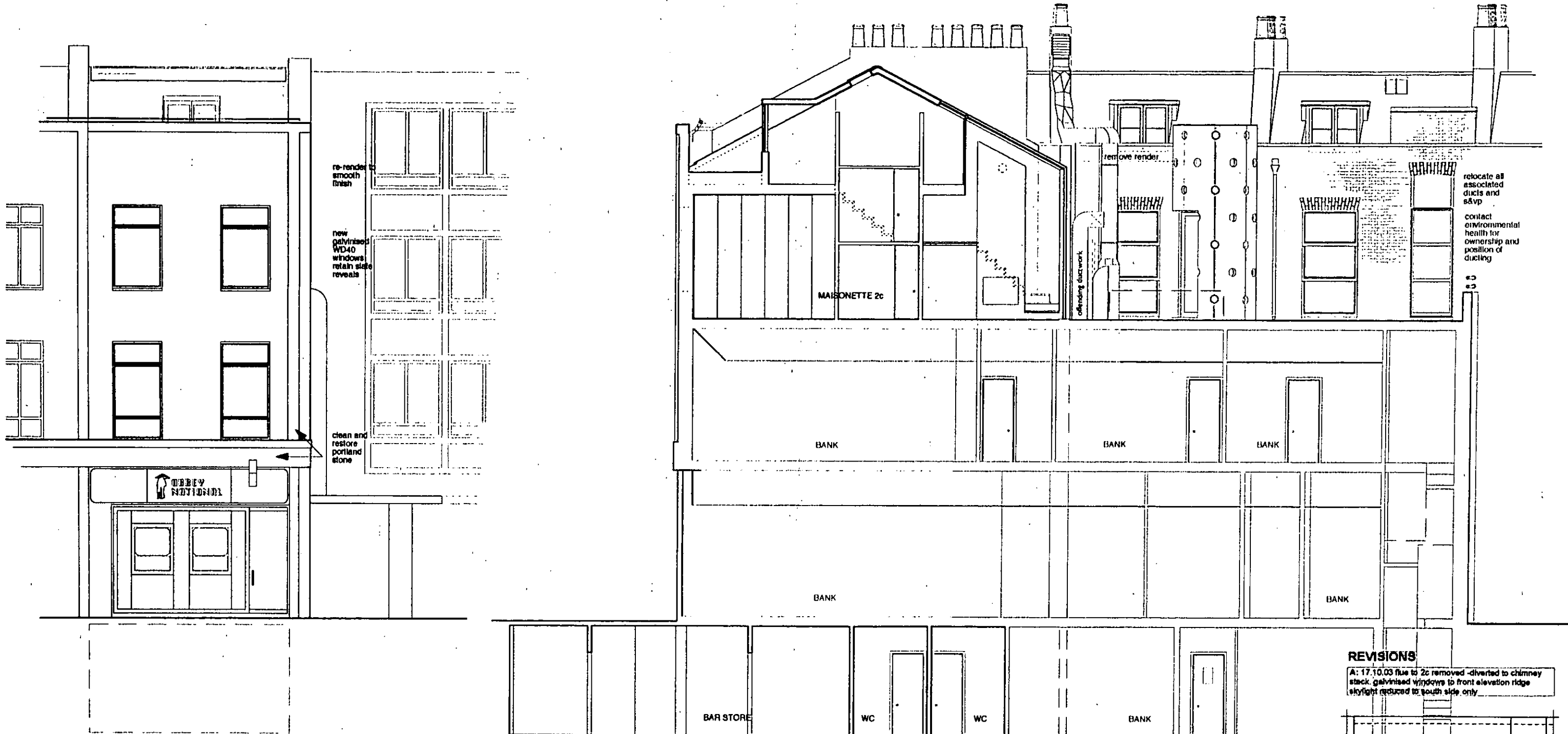

SOUTH ELEVATION

Elevation and Section

EX DIR | HDC | TP | CAC | AD | CLU | A | A
 SOUTH - NORTH SECTION
 K.C. - 4 NOV 2003 PLANNING
 N | C | SW | SE | APP | IO | USE
 LONDON PLANNING DEPT

REVISIONS
 A: 17.10.03 flue to 2c removed -diverted to chimney stack, galvanized vj/windows to front elevation ridge skylight reduced to south side only

for Mapeley Limited	2003 July 28th
Project:	88 Notting Hill Gate and 284 Pembridge Road London W11 3HH
Proposed:	scale 1:100
FLOOR PLANS SECTIONS AND ELEVATIONS for Planning	
088.P. 9of9 A	
<small>drawing no. 088.P. 9of9 A prepared in accordance with the provisions of the Building Act 1984 and the Building Regulations 2003</small>	
<small>ANDREW PILKINGTON ARCHITECTS 284 Pembridge Road London W11 3HH +44 (0) 20 7 487 4815 WWW.ANDREWPIKINGTON.COM</small>	<small>REVISION</small>

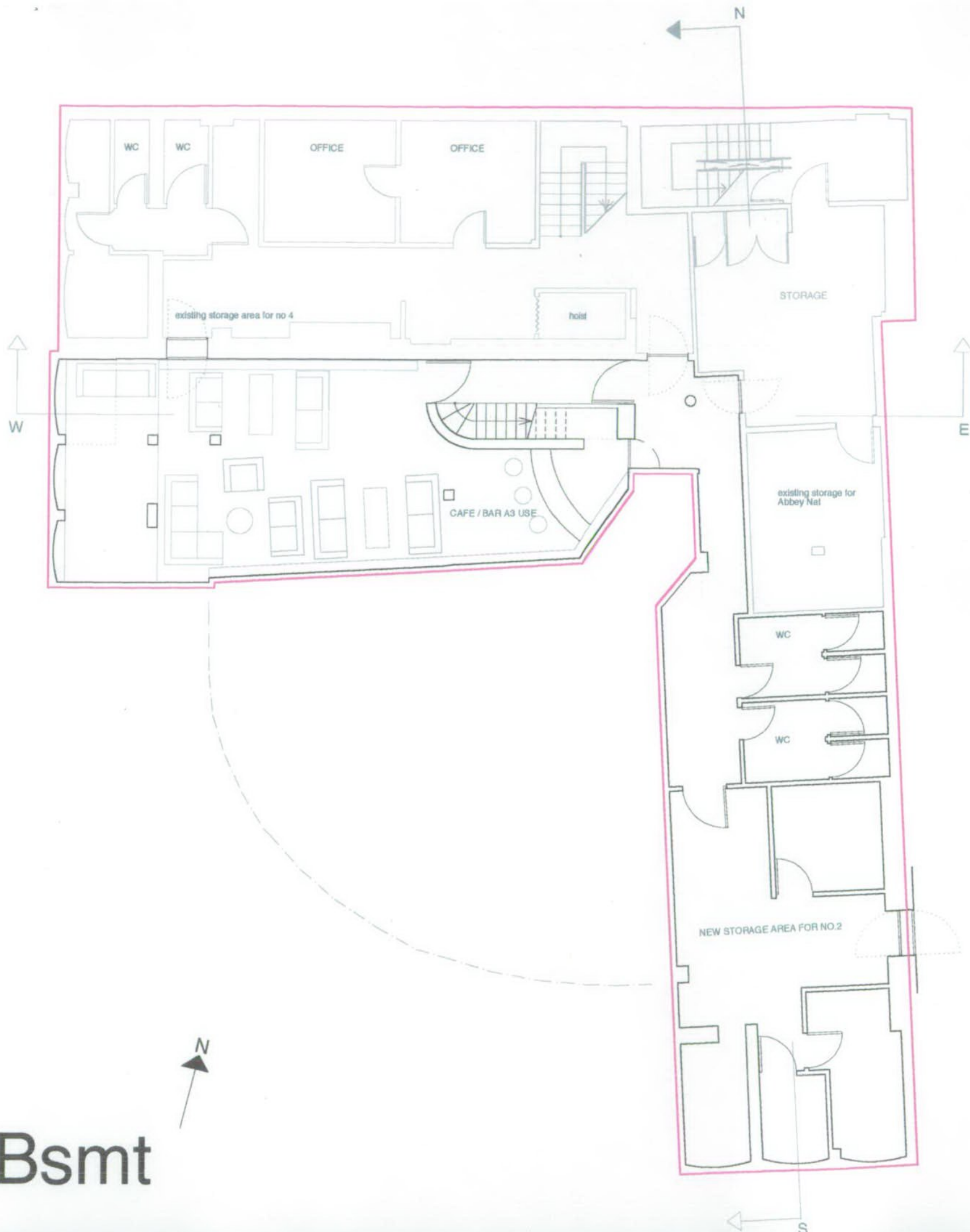

1:2500 scale

NB application includes change of use for 2 Pembridge Road to A3 AND A1 use. This includes the basement and the ground floor.

Bsmt

Bsmt

EX DIR | HDC | TP | CAC | AD | GLU | A1 | A2
 R.B. | K.C. | - 4 NOV 2003 | PLANNING
 N | G | SW | SE | APP | IO | NEO
 ARG | FPLN | DES | FEES

for Mapeley Limited	2003 July 28th
Project:	88 Nottinghill Gate and 28.4 Pembridge Road London W11 3HH
Proposed:	scale 1:100
FLOOR PLANS SECTIONS AND ELEVATIONS for Planning	
088.P. 1 of 9	
drawing no.	revision
2002-2003 (checked) Andrew Pilkington, W11 3HH +44 (0) 7 402 4013	
WWW.ANDREWPIKINGTON.COM	

Gnd

Gnd

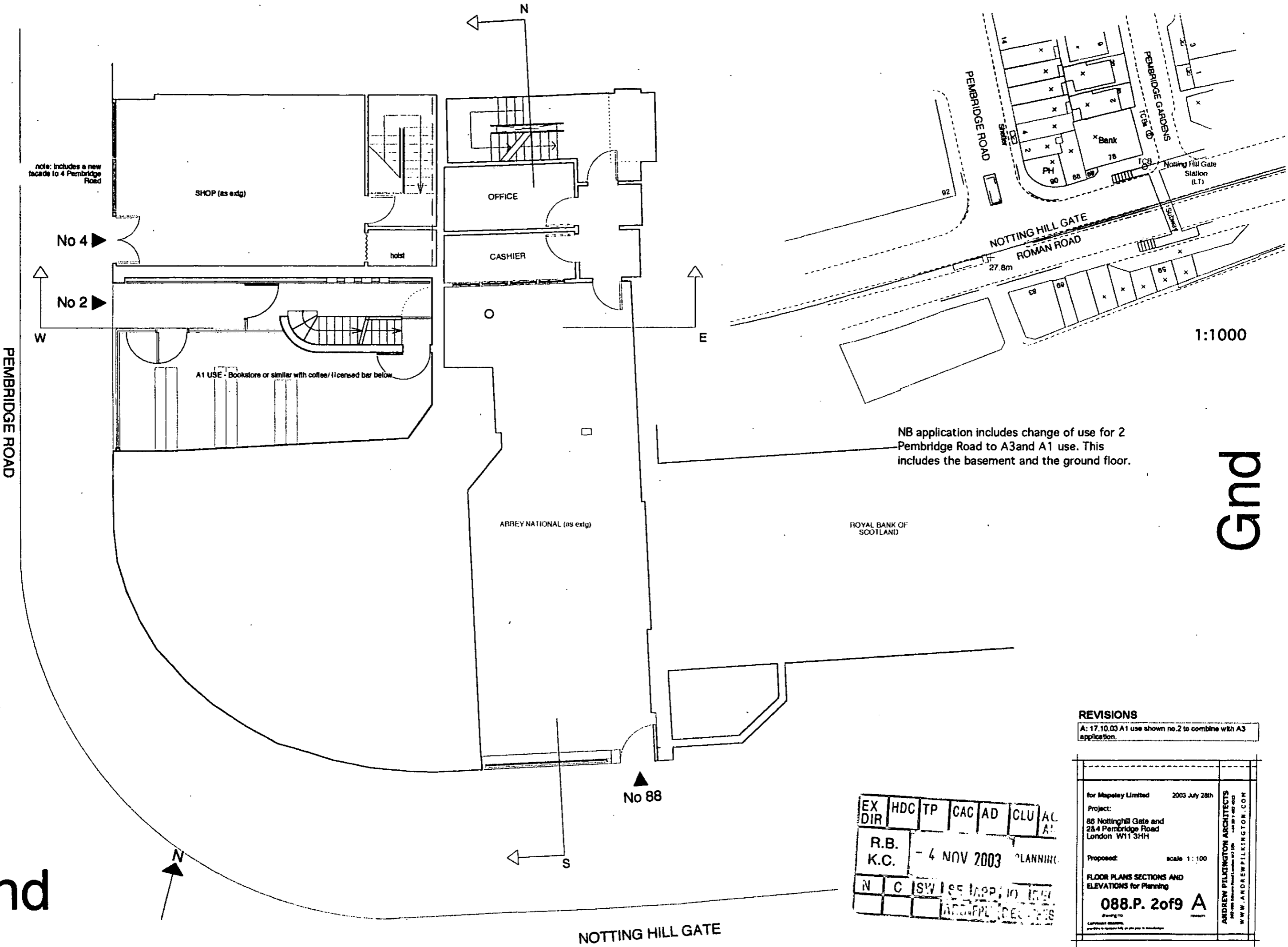

NB application includes change of use for 2 Pembridge Road to A3 and A1 use. This includes the basement and the ground floor.

REVISIONS
 A: 17.10.03 A1 use shown no.2 to combine with A3 application.

EX DIR	HDC	TP	CAC	AD	CLU	AC
R.B.	- 4 NOV 2003					PLANNING
K.C.						
N	C	SW	SE	APP	10	15/11
ACCEPTED FOR PLANNING						

for Mapelay Limited	2003 July 28th
Project:	88 Notting Hill Gate and 28.4 Pembridge Road London W11 3HH
Proposed:	scale 1:100
FLOOR PLANS SECTIONS AND ELEVATIONS for Planning	
088.P. 2 of 9 A	
Drawing no.	
Copyright reserved. Permission to reproduce fully on other plans is prohibited.	
ANDREW PILKINGTON ARCHITECTS 200 Notting Hill Gate London W11 3HH WWW.ANDREWPIKINGTON.COM	

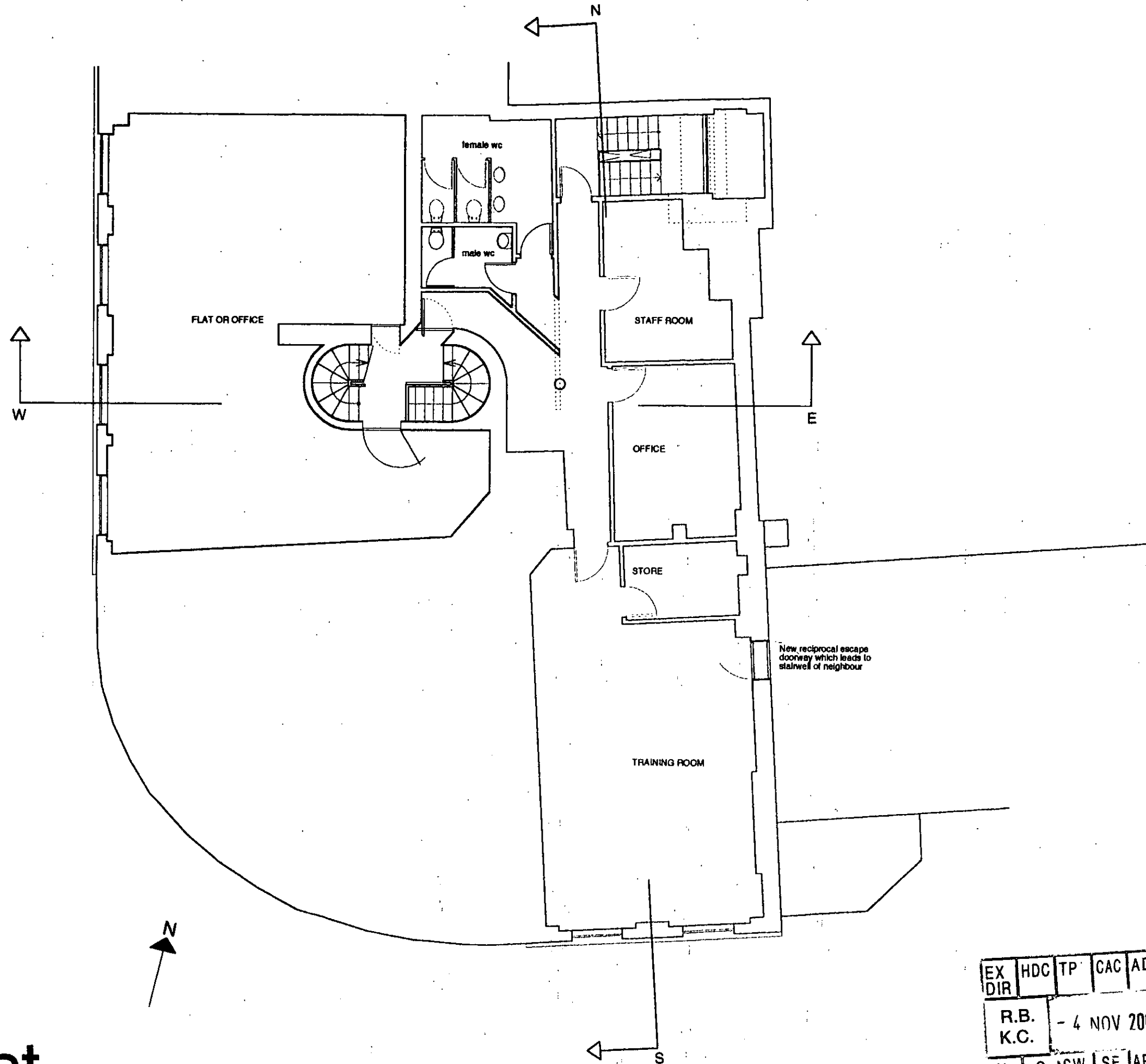

First

First

EX DIR	HDC	TP	CAC	AD	CLU	AG	AK
R.B.	- 4 NOV 2003		PLANNING				
K.C.							
N	C	SW	SE	APP	IO	REC	
		ARB.		FPLM		DES FEES	

for Mapeley Limited	2003 July 28th
Project:	
88 Nottinghill Gate and 284 Pembridge Road London W11 3HH	
Proposed:	scale 1:100
FLOOR PLANS SECTIONS AND ELEVATIONS for Planning	
088.P. 3of9	
Drawing no	revision
Copyright reserved.	
You must not reproduce this drawing without the written permission of the architect.	
ANDREW PILKINGTON ARCHITECTS 284 Pembridge Road London W11 3HH Tel: 020 7 481 0833 WWW.ANDREWPIKINGTON.COM	

Second

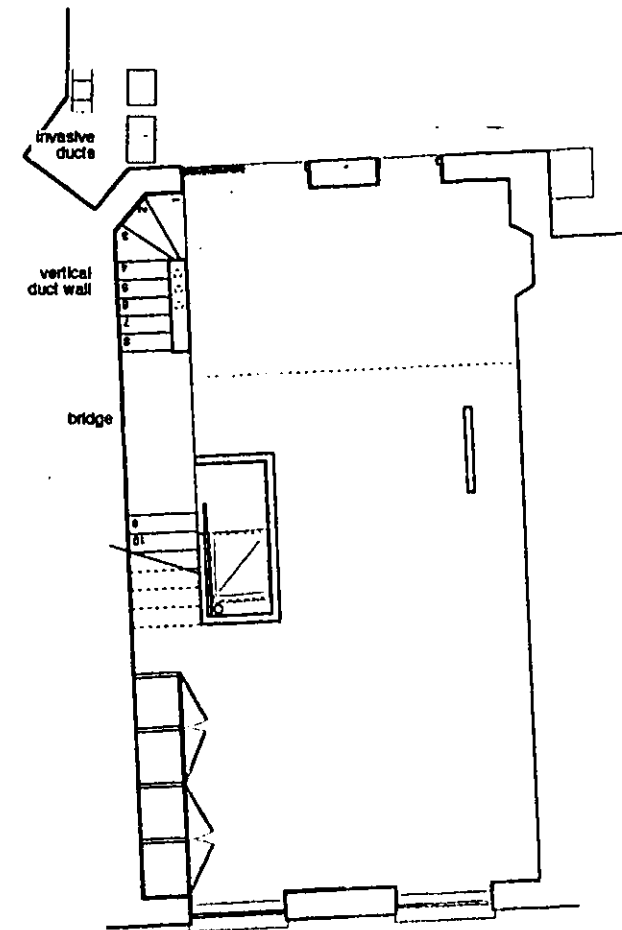
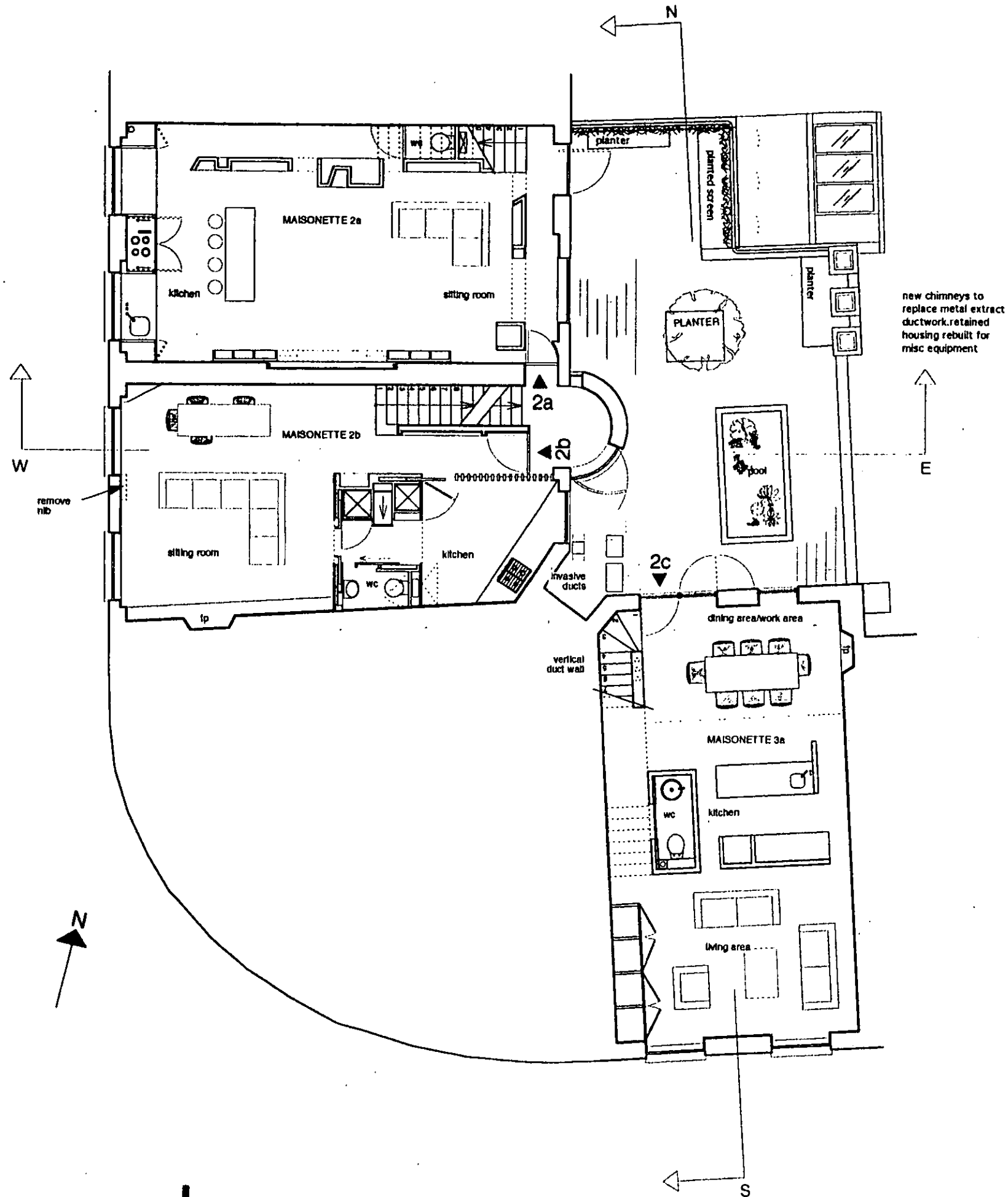

Second

REVISIONS

A: 17.10.03 Projection of drum reduced to rear of no. 2, flues retained for discussion, and planting introduced to screen roof terrace from rear of 2 Pembridge Gardens

EX DIR	HDC	TP	CAC	AD	CLU	AC
--------	-----	----	-----	----	-----	----

R.B. K.C. - 4 NOV 2003 PLANNING

N	C	SW	SE	APP	IO	PLANNING
---	---	----	----	-----	----	----------

For Mapeley Limited	2003 July 28th
Project:	88 Nottinghill Gate and 2&4 Pembridge Road London W11 3HH
Proposed:	scale 1:100
FLOOR PLANS SECTIONS AND ELEVATIONS for Planning	
088.P. 4of9 A	
Drawing no.	
COPYRIGHT RESERVED. Permission to reproduce fully or in part prior to manufacture.	
ANDREW PILLINGTON ARCHITECTS	WWW.ANDREWPIILLINGTON.COM

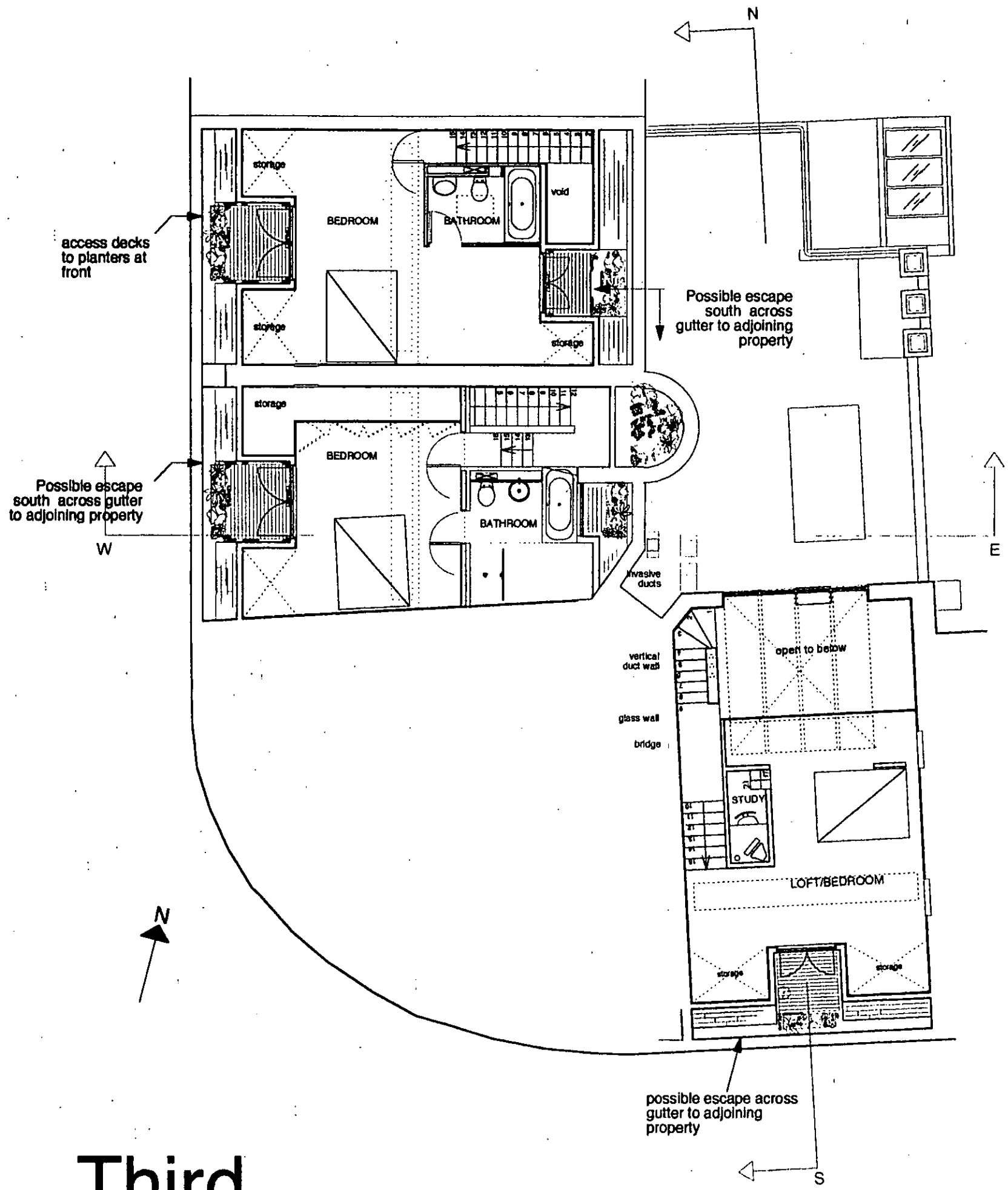

Third

Third

EX DIR	HDC	TP	CAC	AD	GLU	AC
R.B.	- 4 NOV 2003		LANNIG			
K.C.						
N	C	SW	SE	APP.	NO	NEW

REVISIONS
 A: 17.10.03 Mock flats now shown as obstructive to new development and require investigation. Northlight area reduced

for Mapeley Limited	2003 July 28th
Project:	88 Nottingham Gate and 254 Pembridge Road London W11 3HH
Proposed:	scale 1:100
FLOOR PLANS SECTIONS AND ELEVATIONS for Planning	
088.P. 5 of 9 A	
Andrew Pilkington Architects	www.andrewpilkington.com

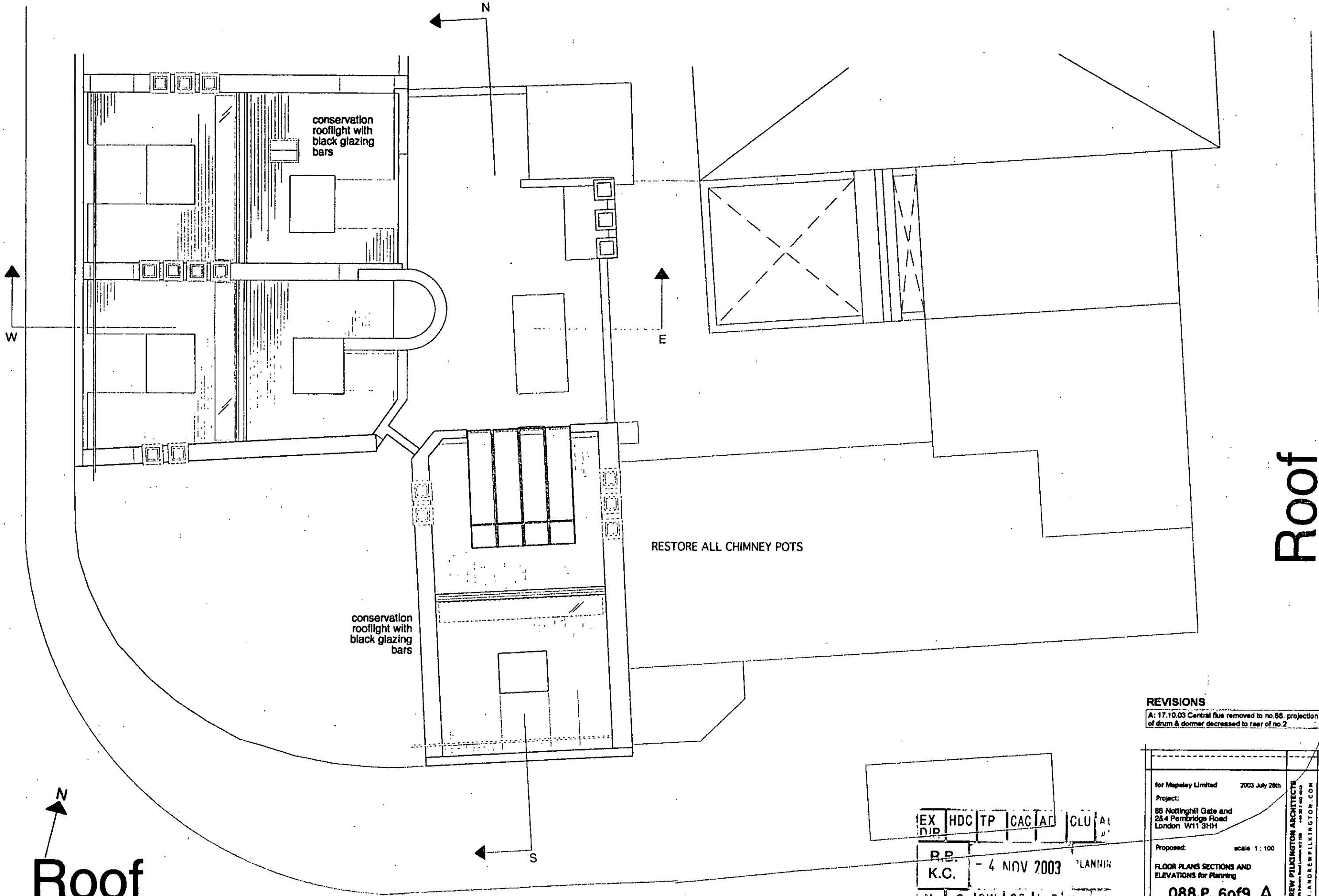

Roof

Roof

REVISIONS
 A: 17.10.03 Central flue removed to no.88, projection of drum & dormer decreased to rear of no.2

EX DIP	HDC	TP	CAC	AD	CLU	AL
PP	- 4 NOV 2003		PLANNING			
K.C.						
N	C	SW	SE	NE	NO	NO
			ADD PPL DES			

for Mapeley Limited	2003 July 26th
Project: 88 Nottinghill Gate and 2&4 Pembridge Road London W11 3HH	
Proposed:	scale 1:100
FLOOR PLANS SECTIONS AND ELEVATIONS for Planning	
088.P. 6of9 A	
drawing no.	
COPYRIGHT RESERVED permission to reproduce only on the prior written consent	
ANDREW PILLINGTON ARCHITECTS 200 Notting Hill Lane London W11 3HH WWW.ANDREWPIILLINGTON.COM	

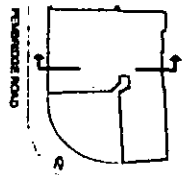

NOTTING HILL GATE

Section Key Plan

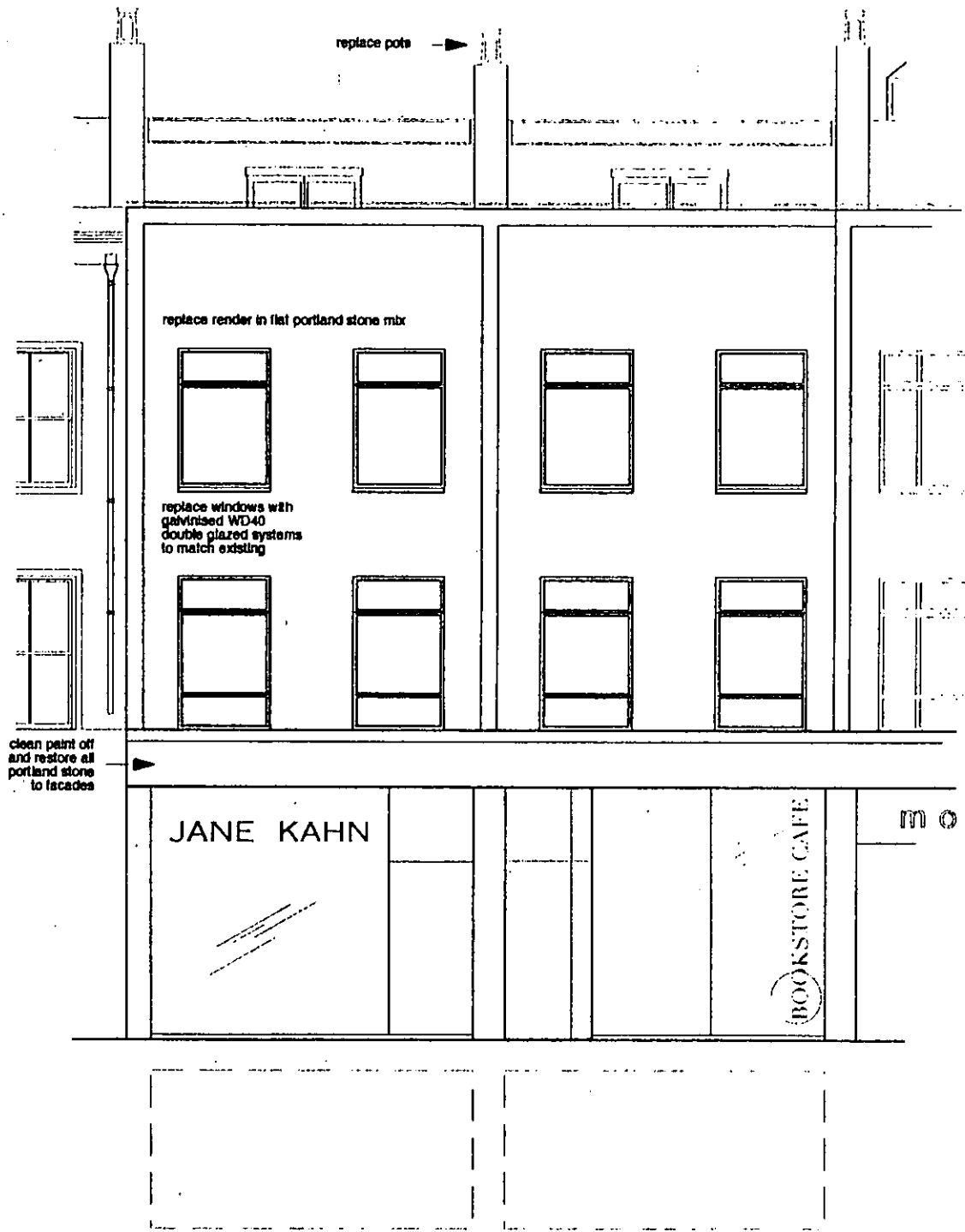

WEST ELEVATION

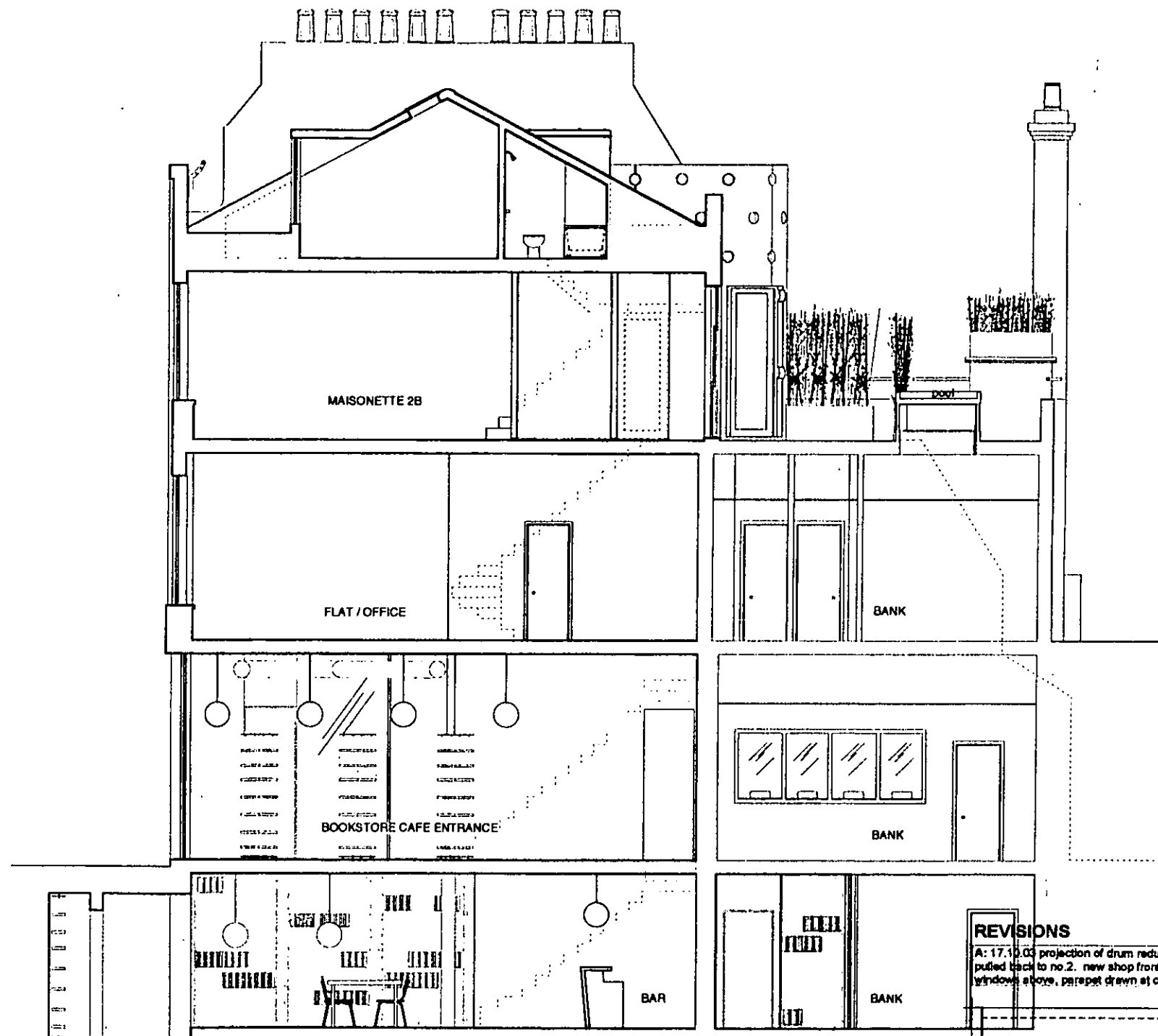

REVISIONS
 A: 17.11.03 projection of drum reduced and dormer pulled back to no.2. new shop fronts with galvanised windows to match existing facade height.

Elevation and Section

EX DIR
 WEST EAST SECTION
 R.B. K.C. - 4 NOV 2003 LANNI
 N C SW SE
 ARS.FPL.DEC

for Mapeley Limited 2003 July 28th
 Project:
 88 Notting Hill Gate and
 28.4 Pembridge Road
 London W11 3HH
 Proposed: scale 1:100
 FLOOR PLANS SECTIONS AND
 ELEVATIONS for Planning
 088.P. 7 of 9 A
 Drawing no.
 Copyright reserved.
 Andrew Pilkington Architects
 100 Old Street London EC1A 3RU
 Tel: 020 7492 4000
 WWW.ANDREWPIKINGTON.COM

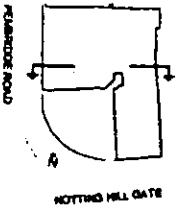

Section Key Plan

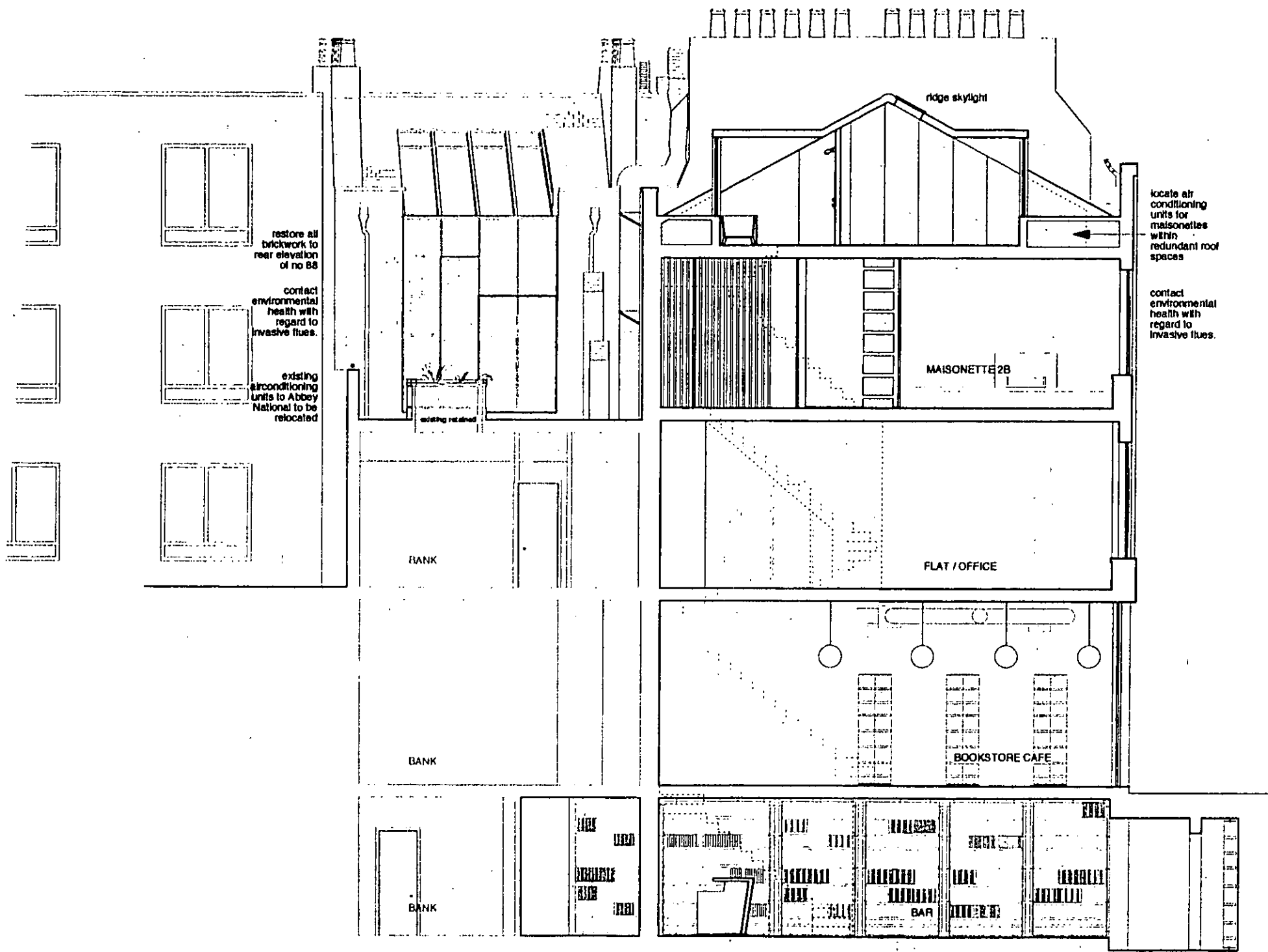

Section

EAST - WEST SECTION

KEY: HDC TP CAC AD CLU

R.B. - 4 NOV 2003 LANHL

K.C.

N C SW SE APP. 10

REVISIONS	
A: 17.10.03 notes added, shop layout shown, northlight 'glare' reduced and flue removed to rear elevation, offending flues reintroduced for discussion.	
for Wapeley Limited	2003 July 28th
Project: 88 Notting Hill Gate and 2&4 Pembridge Road London W11 3HH	
Proposed:	scale 1:100
FLOOR PLANS SECTIONS AND ELEVATIONS for Planning	
088.P. 8 of 9 A	
drawing no. revision	
COPYRIGHT MATERIAL provided to networks fully or in part to consultants	
ANDREW PILKINGTON ARCHITECTS 2003 Notting Hill Gate London W11 3HH +44 20 7 487 4872 WWW.ANDREWPIKINGTON.COM	

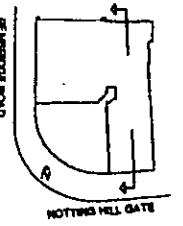

Section Key Plan

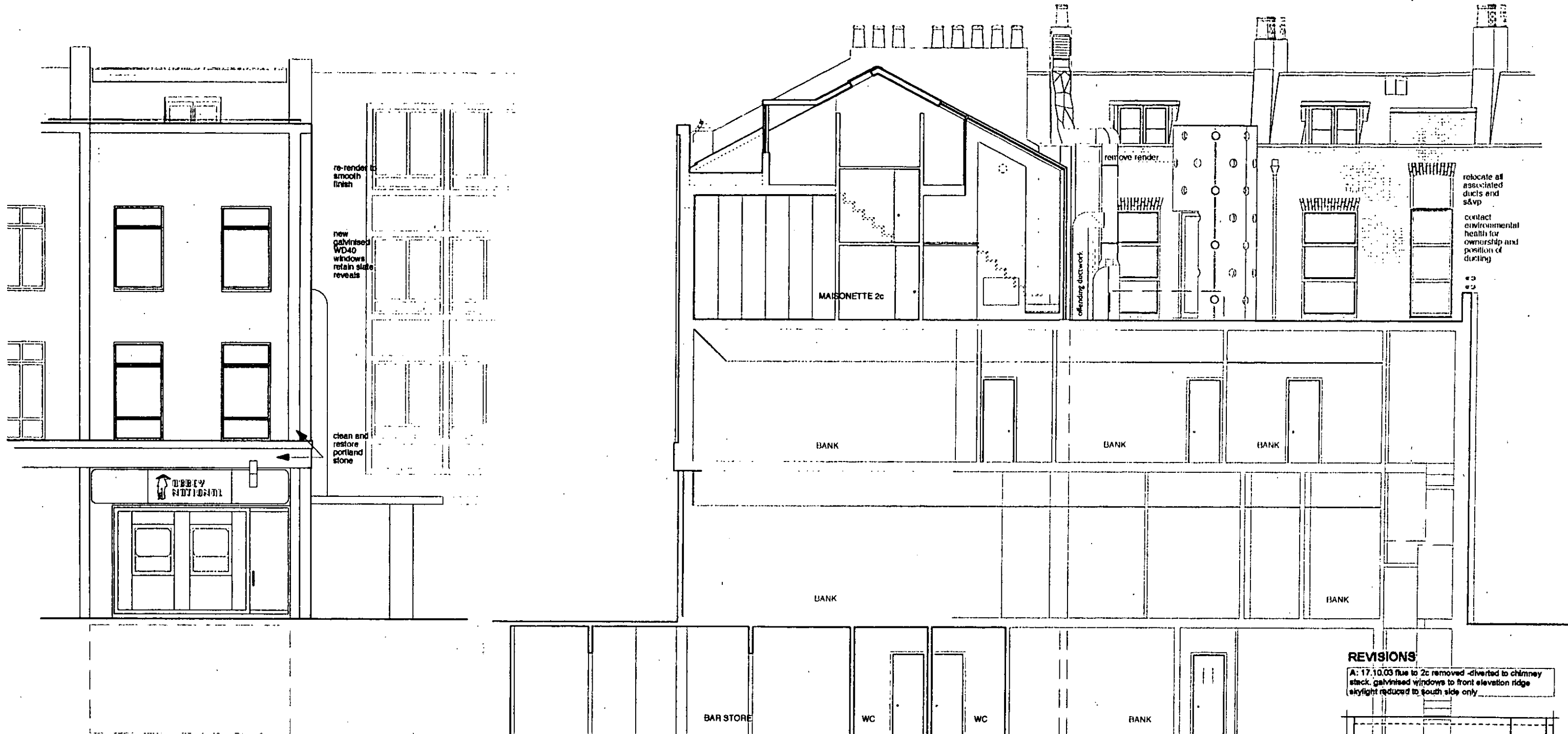

SOUTH ELEVATION

Elevation and Section

REVISIONS
 A: 17.10.03 flue to 2c removed -diverted to chimney stack, galvanised windows to front elevation ridge skylight reduced to south side only

EX SOUTH - NORTH SECTION
 DIR
 R.B. - 4 NOV 2003 PLANNING
 K.C.
 N C SW 100 100 100 100
 100 100 100 100

for Mapeley Limited	2003 July 28th
Project:	88 Notting Hill Gate and 284 Pembridge Road London W11 3HH
Proposed:	scale 1:100
FLOOR PLANS SECTIONS AND ELEVATIONS for Planning	
088.P. 9of9 A	
<small>Drawing no. Copyright reserved. No part of this drawing may be reproduced without the written consent of the architect.</small>	
ANDREW PILKINGTON ARCHITECTS	WWW.ANDREWPIKINGTON.COM

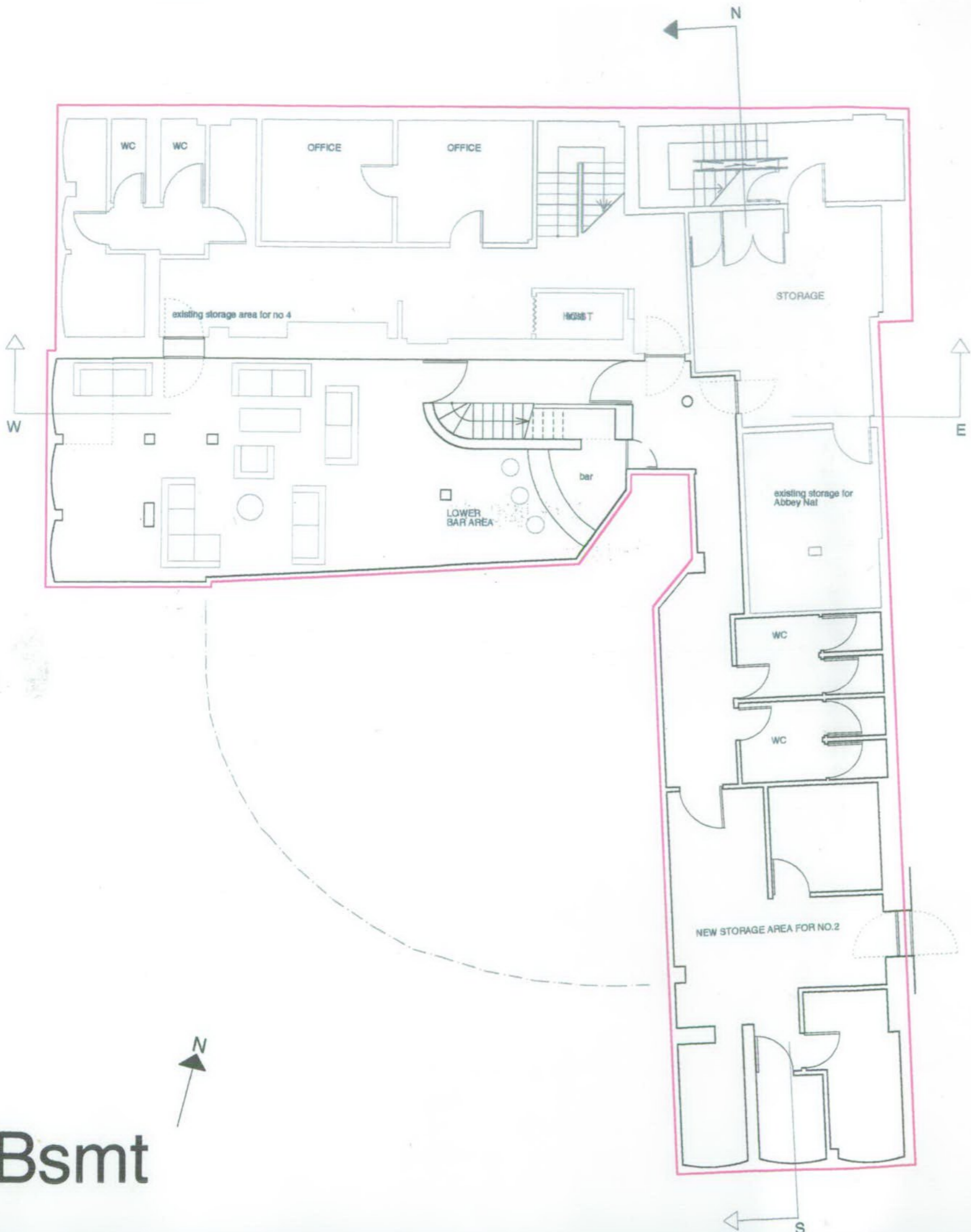

1:2500 scale

NB application includes change of use for 2 Pembridge Road to A3 use. This includes the basement and the ground floor.

PP031863

K	HDC	TP	CAC	AD	CLU	AD
DIR					AK	
R.B.		- 3 SEP 2003			PLANNING	
K.C.						
N	G	SW	SE	APP	IO	REC
		ARB		FPLN	DES	FEES

Bsmt

Bsmt

for Mapeley Limited	2003 July 26th
Project: 88 Nottinghill Gate and 2&4 Pembridge Road London W11 3HH	
Proposed:	scale 1:100
FLOOR PLANS SECTIONS AND ELEVATIONS for Planning	
088.P. 1of9	
<small>COPYRIGHT RESERVED. provided to applicants fully on the plan for construction.</small>	
ANDREW PILKINGTON ARCHITECTS 140-146 Edgware Road London W2 2JH WWW.ANDREWPIKINGTON.COM	

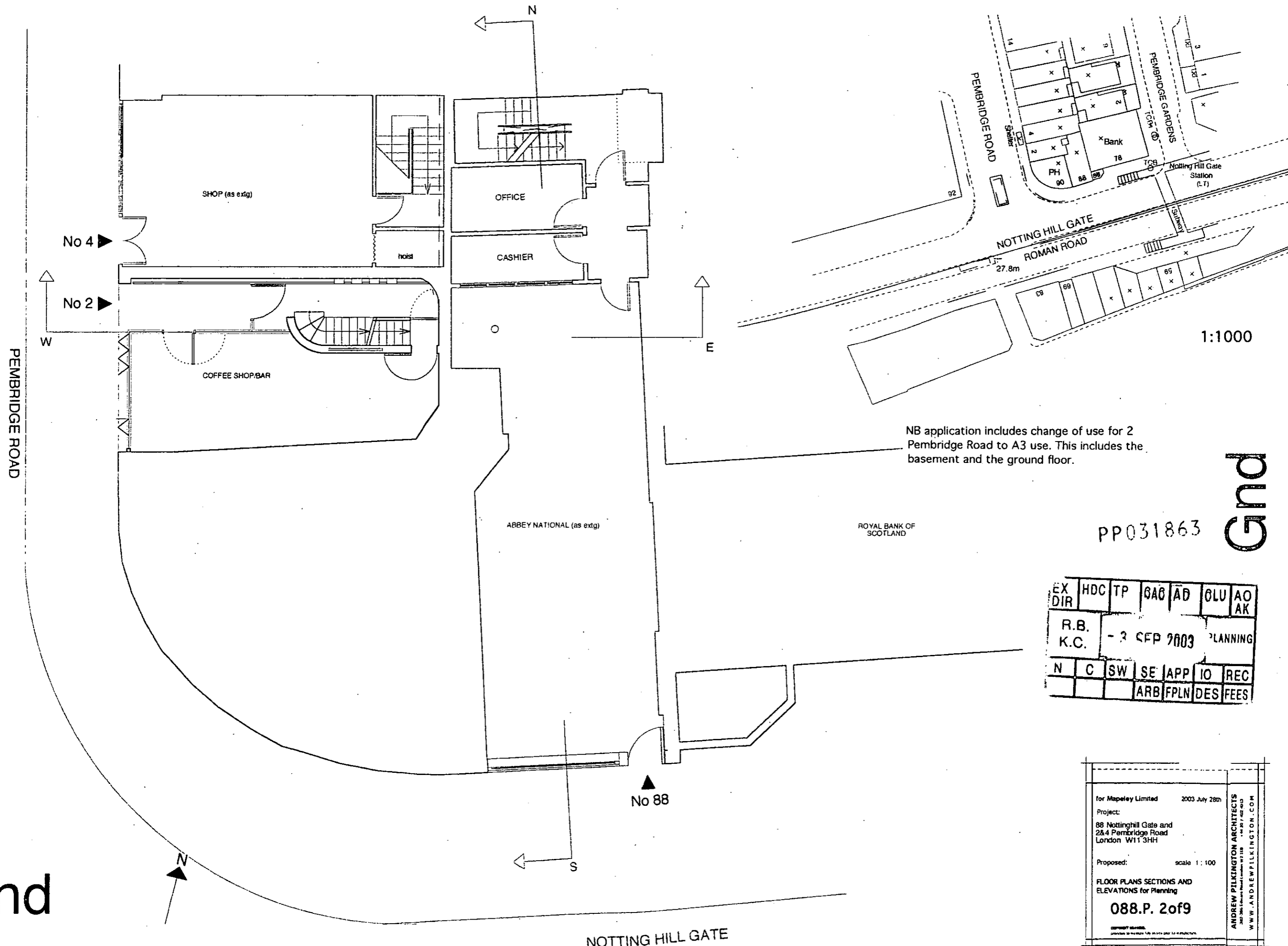

NB application includes change of use for 2 Pembridge Road to A3 use. This includes the basement and the ground floor.

1:1000

PP031863

Gnd

EX DIR	HDC	TP	GAB	AD	OLU	AO AK
R.B.	- 3 SEP 2003				PLANNING	
K.C.	N	C	SW	SE	APP IO	REC
				ARB	FPLN	DES FEES

Gnd

for Mapeley Limited	2003 July 28th
Project:	
88 Notting Hill Gate and 2&4 Pembridge Road London W11 3HH	
Proposed:	scale 1:100
FLOOR PLANS SECTIONS AND ELEVATIONS for Planning	
088.P. 2of9	
<small>Copyright reserved. provided to Mapeley Ltd on site plan for 4 structures.</small>	
<small>ANDREW PILKINGTON ARCHITECTS 2002-2004, Evers Road, London W12 8JH +44 20 7 462 5013 WWW.ANDREWPIKINGTON.COM</small>	

NOTTING HILL GATE

First

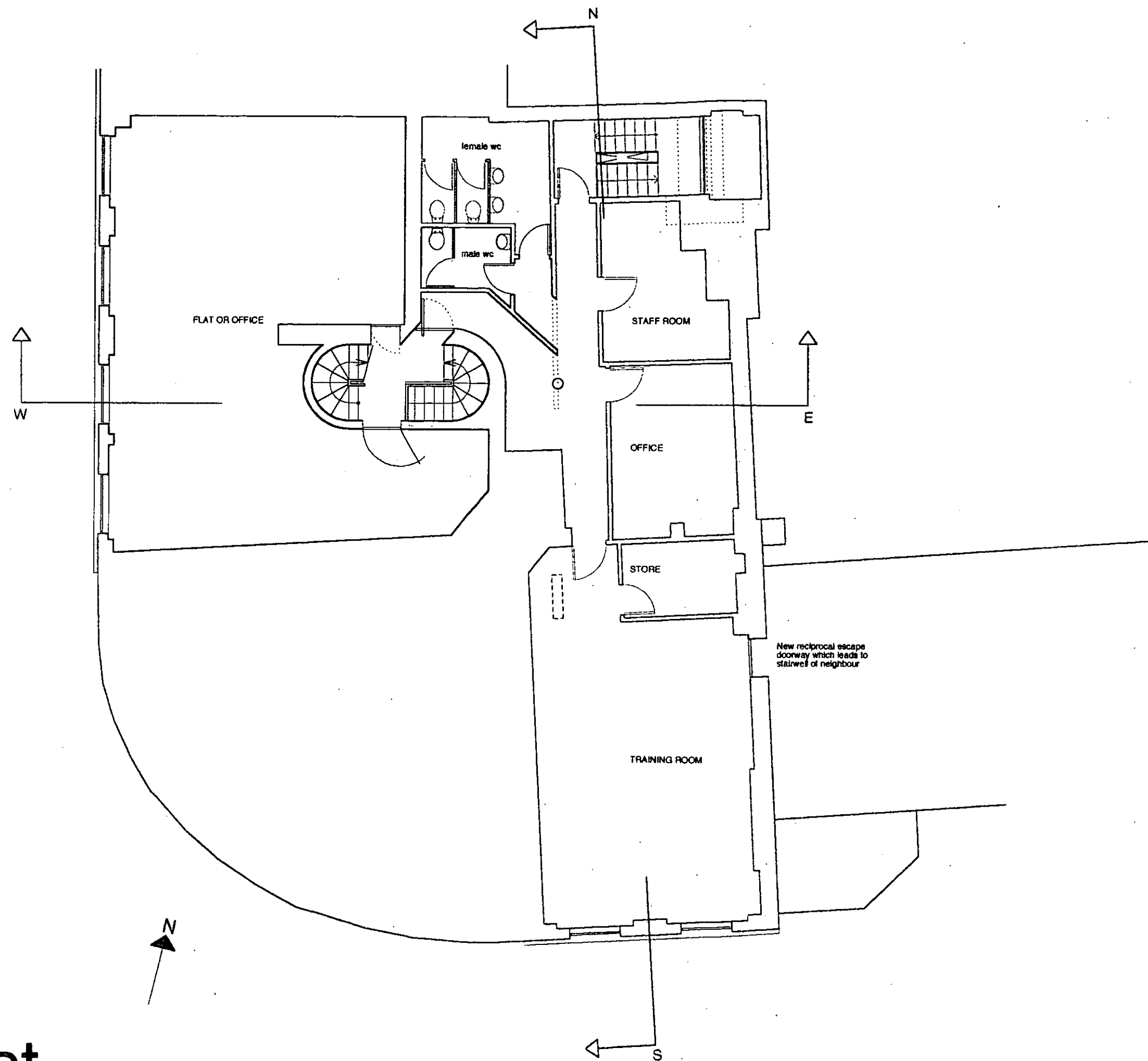

First

PP031863

EX DIR	HDC	TP	CAG	AD	CLU	AO	AK
R.B.	- 2 SEP 2003				PLANNING		
K.C.							
N	C	SW	SE	APP	IO	REC	
			ARB	FPLN	DES	FEEES	

for Mapeley Limited	2003 July 28th
Project:	
88 Nottingham Gate and 2&4 Pambridge Road London W11 3HH	
Proposed:	scale 1:100
FLOOR PLANS SECTIONS AND ELEVATIONS for Planning	
088.P. 3of9	
<small>COPYRIGHT RESERVED Unauthorized reproduction is strictly prohibited</small>	
<small>ANDREW PILKINGTON ARCHITECTS 2nd Floor, 25 Abchurch Lane, London EC4A 3DF WWW.ANDREWPIKINGTON.COM</small>	

Second

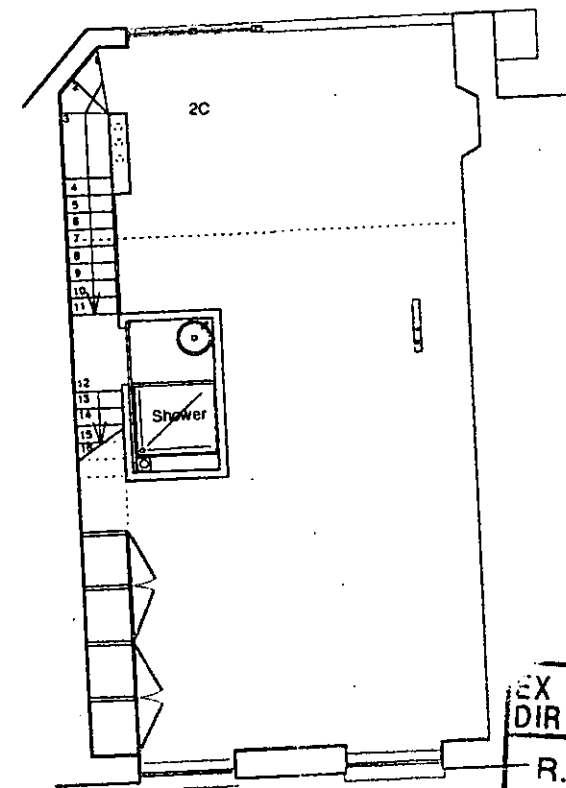
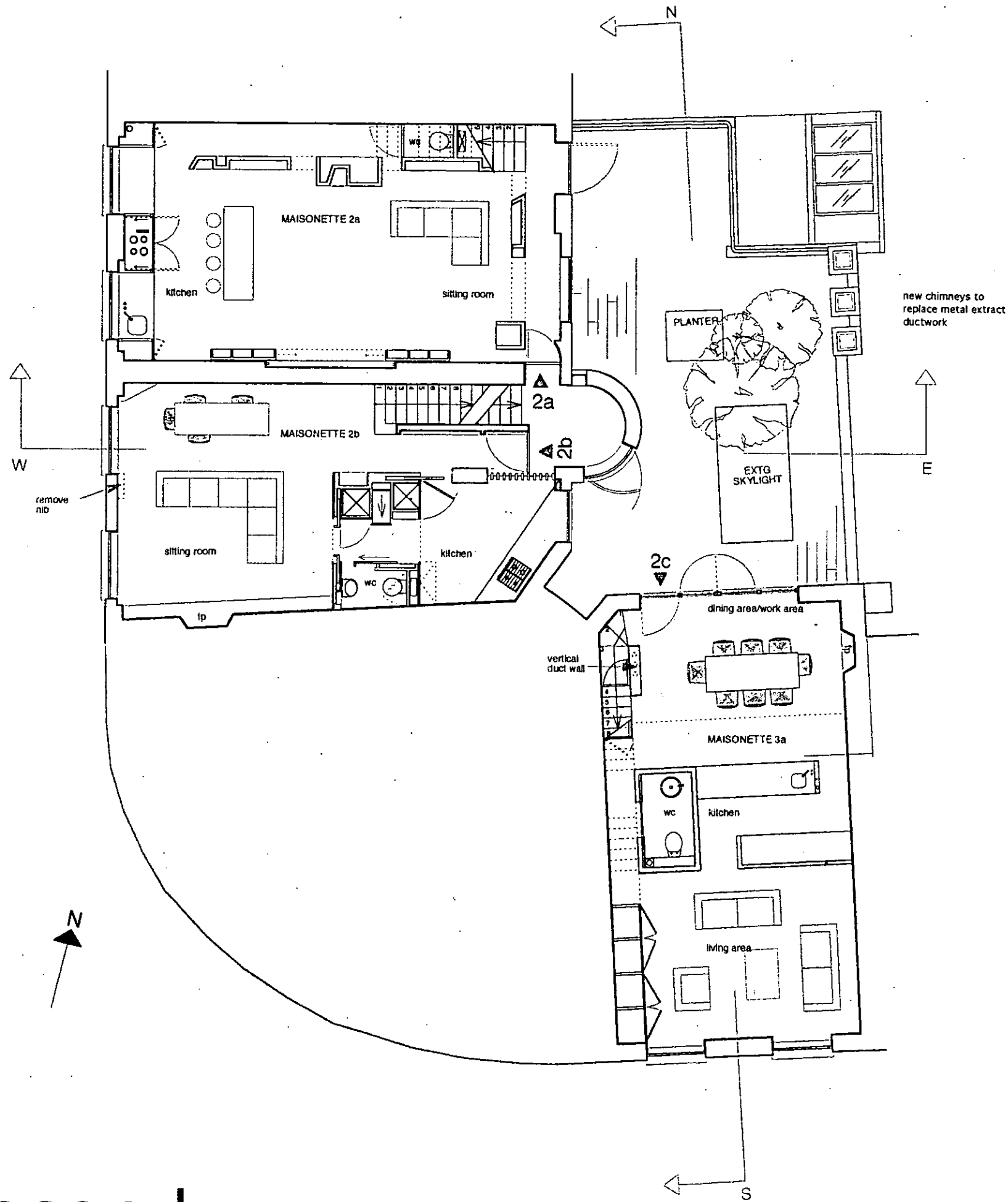

PP031863

Second

EX DIR	HDC	TP	6A6	AD	6LU	40	AK
R.B.	- 3 SEP 2003		PLANNING				
K.C.	N	C	SW	SE	APP	IO	REC
			ARB	FPLN	DES	FEED	

for Mapeley Limited	2003 July 28th
Project: 88 Nottingham Gate and 28-4 Pembroke Road London W11 3HH	
Proposed:	scale 1:100
FLOOR PLANS SECTIONS AND ELEVATIONS for Planning	
088.P. 4of9	
<small>COPYRIGHT 2003 Proprietors to ensure full use of all rights reserved.</small>	
<small>ANDREW PILKINGTON ARCHITECTS 2002-2003 London & Bristol London W2 1UA Tel: 020 7472 4013 WWW.ANDREWPIKINGTON.COM</small>	

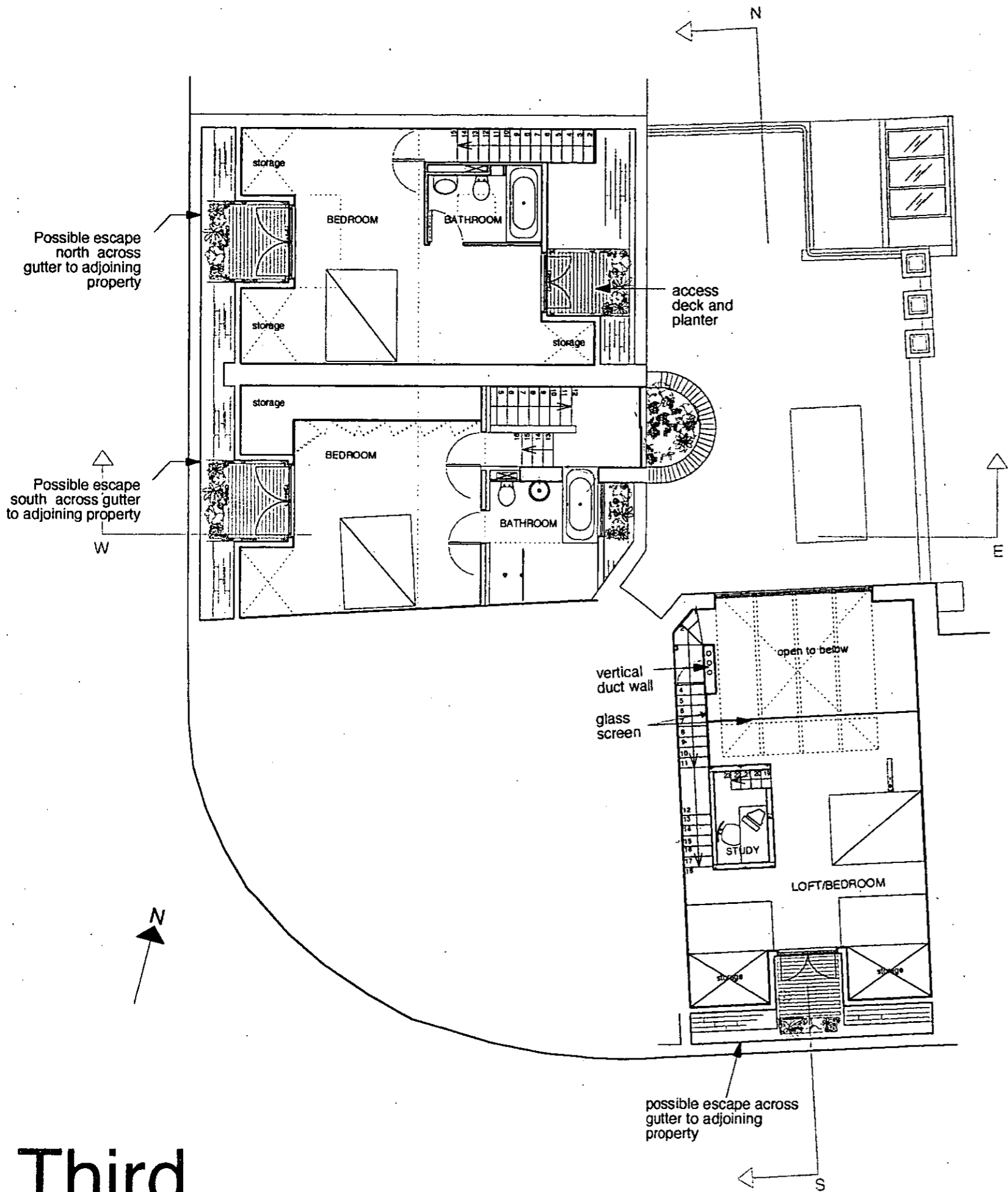

Third

Third

PP031863

EX DIR	HDC	TP	CAC	AD	CLU	AO
						AK
R.B.	- 3 SEP 2003				PLANNING	
K.C.						
N	C	SW	SE	APP	IO	REC
			ARB	FPLN	DES	FEES

for Mapeley Limited	2003 July 28th
Project:	
88 Nottinghill Gate and 2&4 Pembridge Road London W11 3HH	
Proposed:	scale 1:100
FLOOR PLANS SECTIONS AND ELEVATIONS for Planning	
088.P. 5of9	
<small>COPYRIGHT RESERVED DRAWING TO BE USED ONLY IN THE PROJECT FOR WHICH ISSUED</small>	
<small>ANDREW PILKINGTON ARCHITECTS 100, Seven Dials Place, London WC2E 7JH WWW.ANDREWPIKINGTON.COM</small>	

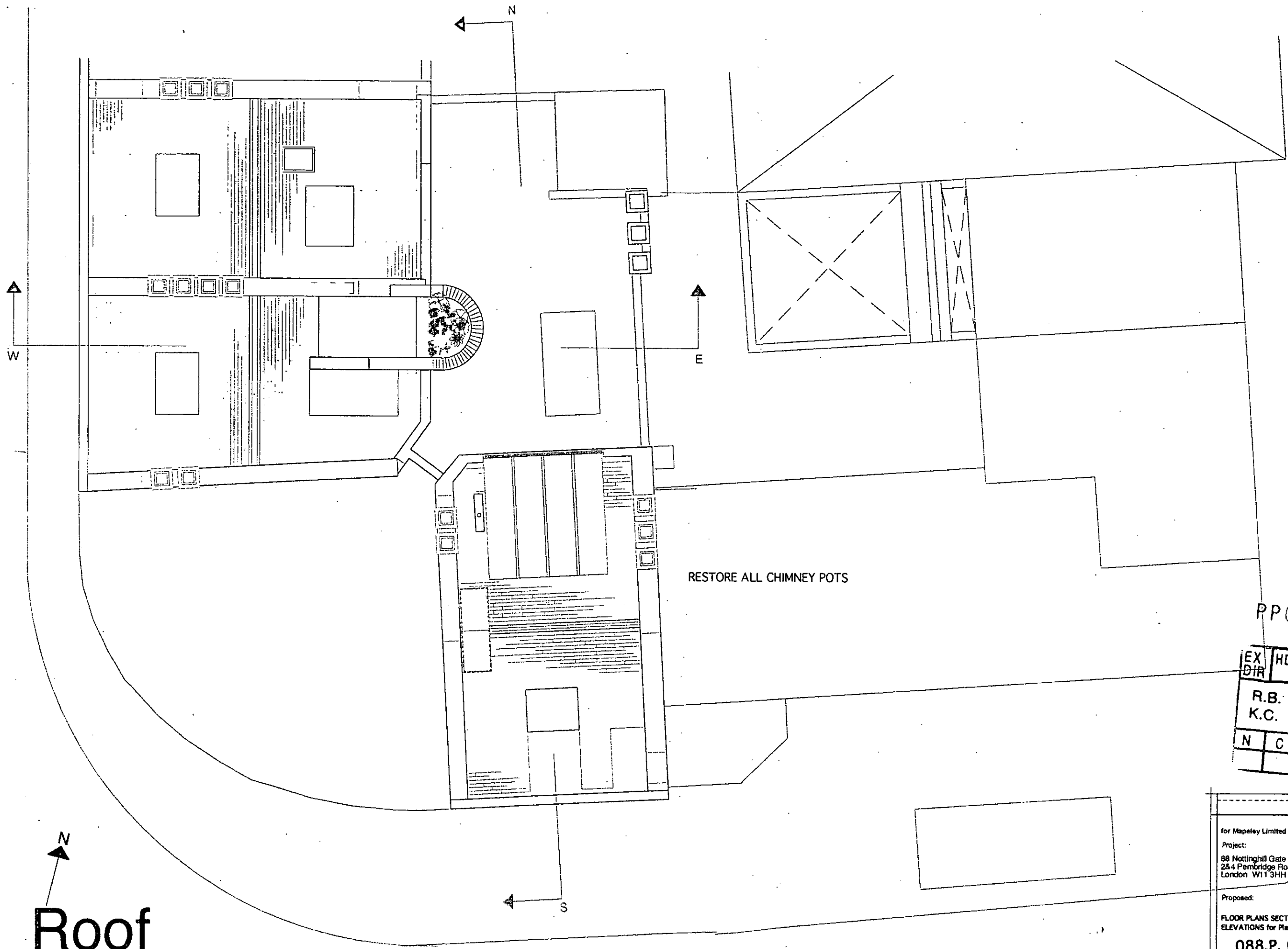

Roof

PP031863

EX DIR	HDC	TP	CAC	AD	CLU	AO	AK
R.B.	- 3 SEP 2003					PLANNING	
K.C.	N	C	SW	SE	APP	IO	REC
			ARB	FPLN	DES	FEE	

for Mapeley Limited 2003 July 28th

Project:
88 Nottingham Gate and
254 Pembridge Road
London W11 3HH

Proposed: scale 1:100

FLOOR PLANS SECTIONS AND
ELEVATIONS for Planning

088.P. 6of9

ANDREW PILKINGTON ARCHITECTS
202 Old Liberty Road London W12 8LR
WWW.ANDREWPIKINGTON.COM

Roof

RESTORE ALL CHIMNEY POTS

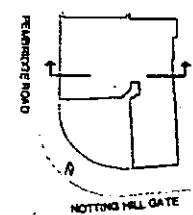

Section Key Plan



WEST ELEVATION

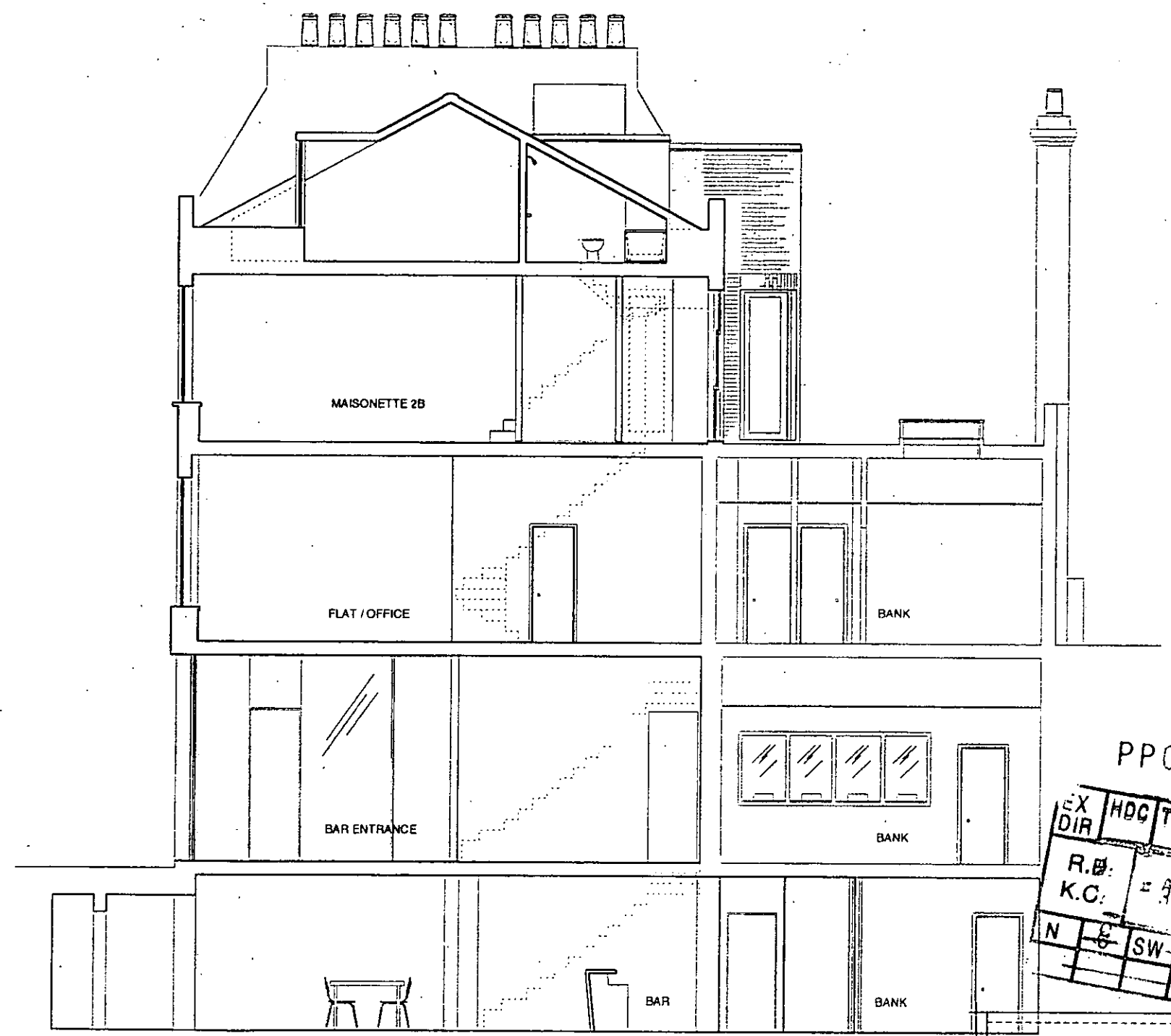

WEST - EAST SECTION

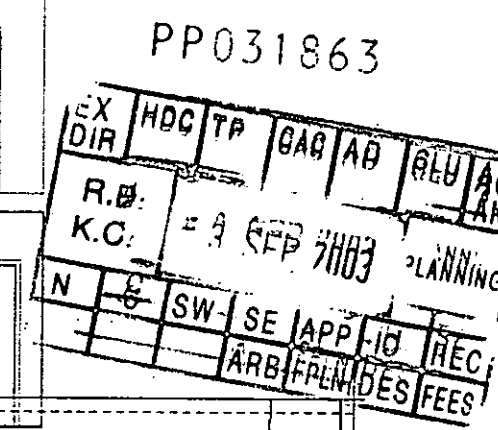

Elevation and Section

for Mapeley Limited 2003 July 28th

Project:
88 Notting Hill Gate and
28.4 Pembridge Road
London W11 3HH

Proposed: scale 1:100

FLOOR PLANS SECTIONS AND
ELEVATIONS for Planning

088.P. 7 of 9

ANDREW PILKINGTON ARCHITECTS
28.4 Pembridge Road London W11 3HH
WWW.ANDREWPIKINGTON.COM

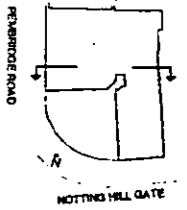

Section Key Plan

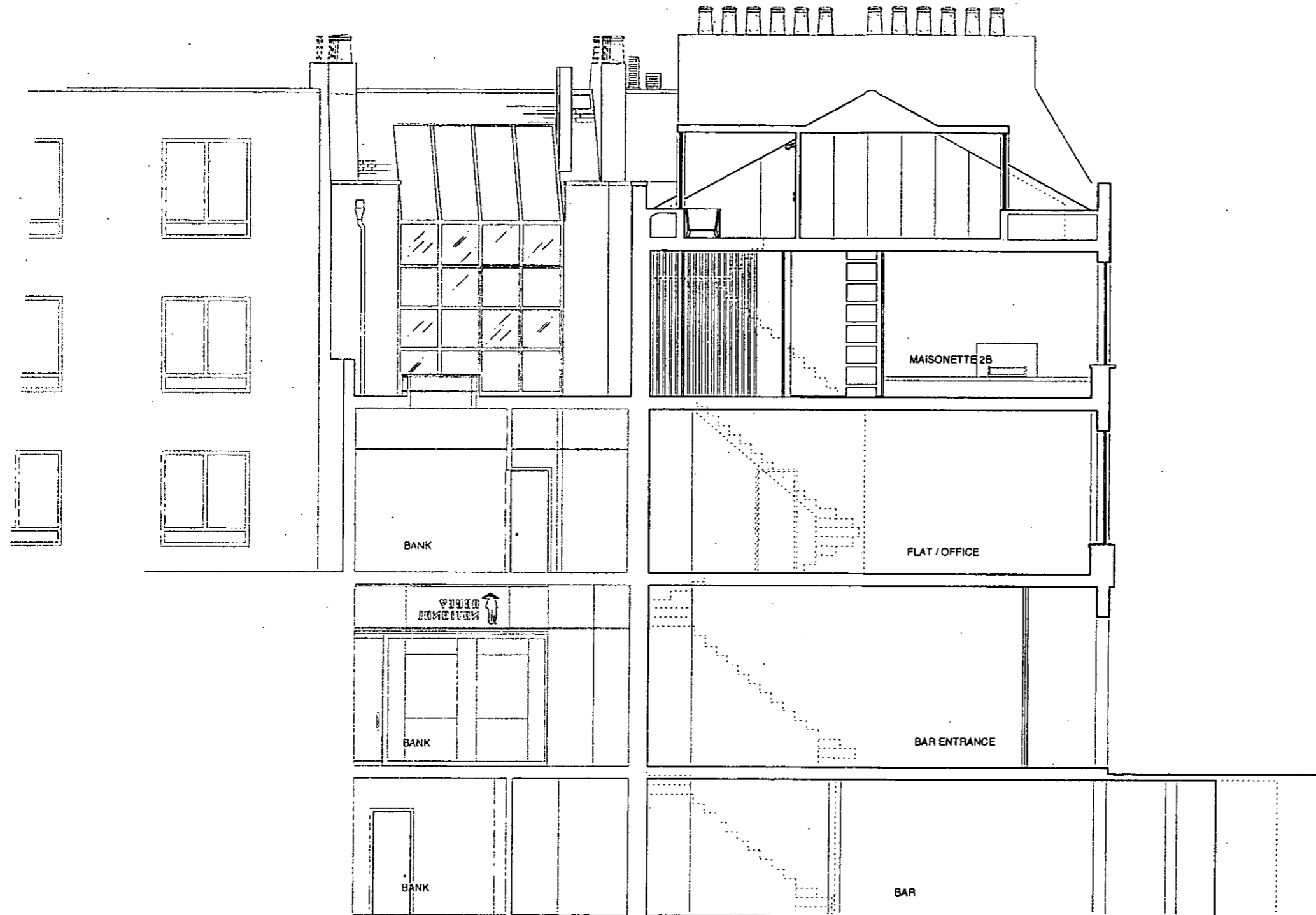

EAST - WEST SECTION

Section

PP031863

EX DIR	HDC	TP	CAC	AD	OLU	
R.B. K.C.	- 3 SEP 2003		PLANNING			
N	C	SW	SE	APP	IO	REC
			ARB	FPLN	DES	

for Mapeley Limited 2003 July 28th
 Project:
 88 Notting Hill Gate and
 234 Pembridge Road
 London W113HH
 Proposed: scale 1:100
 FLOOR PLANS SECTIONS AND
 ELEVATIONS for Planning
 088.P. 8of9
 ANDREW PILKINGTON ARCHITECTS
 192 Old Kent Road London SE7 1LE +44 20 7 402 4013
 WWW.ANDREWPIKINGTON.COM

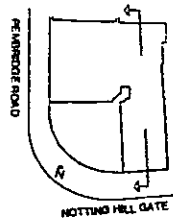

Section Key Plan



SOUTH ELEVATION

Elevation and Section

PP031863

EX SOUTH - NORTH SECTION	DIR	AK
R.B.	- 3 SEP 2003	PLANNING
K.C.		
N	G	AW
		RE
		APP
		IO
		REC
		ABR
		FIN
		DES
		FEES

for Mapeley Limited	2003 July 28th
Project:	88 Notting Hill Gate and 2&4 Pembridge Road London W11 3HH
Proposed:	scale 1:100
FLOOR PLANS SECTIONS AND ELEVATIONS for Planning	
088.P. 9of9	
<small>COPYRIGHT RESERVED DRAWING TO BE USED ONLY ON THE PROJECT TO WHICH ISSUED</small>	
<small>ANDREW PILKINGTON ARCHITECTS 30-32, 3001, 1, 2, 3, 4, 5, 6, 7, 8, 9, 10, 11, 12, 13, 14, 15, 16, 17, 18, 19, 20, 21, 22, 23, 24, 25, 26, 27, 28, 29, 30, 31, 32, 33, 34, 35, 36, 37, 38, 39, 40, 41, 42, 43, 44, 45, 46, 47, 48, 49, 50, 51, 52, 53, 54, 55, 56, 57, 58, 59, 60, 61, 62, 63, 64, 65, 66, 67, 68, 69, 70, 71, 72, 73, 74, 75, 76, 77, 78, 79, 80, 81, 82, 83, 84, 85, 86, 87, 88, 89, 90, 91, 92, 93, 94, 95, 96, 97, 98, 99, 100, 101, 102, 103, 104, 105, 106, 107, 108, 109, 110, 111, 112, 113, 114, 115, 116, 117, 118, 119, 120, 121, 122, 123, 124, 125, 126, 127, 128, 129, 130, 131, 132, 133, 134, 135, 136, 137, 138, 139, 140, 141, 142, 143, 144, 145, 146, 147, 148, 149, 150, 151, 152, 153, 154, 155, 156, 157, 158, 159, 160, 161, 162, 163, 164, 165, 166, 167, 168, 169, 170, 171, 172, 173, 174, 175, 176, 177, 178, 179, 180, 181, 182, 183, 184, 185, 186, 187, 188, 189, 190, 191, 192, 193, 194, 195, 196, 197, 198, 199, 200, 201, 202, 203, 204, 205, 206, 207, 208, 209, 210, 211, 212, 213, 214, 215, 216, 217, 218, 219, 220, 221, 222, 223, 224, 225, 226, 227, 228, 229, 230, 231, 232, 233, 234, 235, 236, 237, 238, 239, 240, 241, 242, 243, 244, 245, 246, 247, 248, 249, 250, 251, 252, 253, 254, 255, 256, 257, 258, 259, 260, 261, 262, 263, 264, 265, 266, 267, 268, 269, 270, 271, 272, 273, 274, 275, 276, 277, 278, 279, 280, 281, 282, 283, 284, 285, 286, 287, 288, 289, 290, 291, 292, 293, 294, 295, 296, 297, 298, 299, 300, 301, 302, 303, 304, 305, 306, 307, 308, 309, 310, 311, 312, 313, 314, 315, 316, 317, 318, 319, 320, 321, 322, 323, 324, 325, 326, 327, 328, 329, 330, 331, 332, 333, 334, 335, 336, 337, 338, 339, 340, 341, 342, 343, 344, 345, 346, 347, 348, 349, 350, 351, 352, 353, 354, 355, 356, 357, 358, 359, 360, 361, 362, 363, 364, 365, 366, 367, 368, 369, 370, 371, 372, 373, 374, 375, 376, 377, 378, 379, 380, 381, 382, 383, 384, 385, 386, 387, 388, 389, 390, 391, 392, 393, 394, 395, 396, 397, 398, 399, 400, 401, 402, 403, 404, 405, 406, 407, 408, 409, 410, 411, 412, 413, 414, 415, 416, 417, 418, 419, 420, 421, 422, 423, 424, 425, 426, 427, 428, 429, 430, 431, 432, 433, 434, 435, 436, 437, 438, 439, 440, 441, 442, 443, 444, 445, 446, 447, 448, 449, 450, 451, 452, 453, 454, 455, 456, 457, 458, 459, 460, 461, 462, 463, 464, 465, 466, 467, 468, 469, 470, 471, 472, 473, 474, 475, 476, 477, 478, 479, 480, 481, 482, 483, 484, 485, 486, 487, 488, 489, 490, 491, 492, 493, 494, 495, 496, 497, 498, 499, 500, 501, 502, 503, 504, 505, 506, 507, 508, 509, 510, 511, 512, 513, 514, 515, 516, 517, 518, 519, 520, 521, 522, 523, 524, 525, 526, 527, 528, 529, 530, 531, 532, 533, 534, 535, 536, 537, 538, 539, 540, 541, 542, 543, 544, 545, 546, 547, 548, 549, 550, 551, 552, 553, 554, 555, 556, 557, 558, 559, 560, 561, 562, 563, 564, 565, 566, 567, 568, 569, 570, 571, 572, 573, 574, 575, 576, 577, 578, 579, 580, 581, 582, 583, 584, 585, 586, 587, 588, 589, 590, 591, 592, 593, 594, 595, 596, 597, 598, 599, 600, 601, 602, 603, 604, 605, 606, 607, 608, 609, 610, 611, 612, 613, 614, 615, 616, 617, 618, 619, 620, 621, 622, 623, 624, 625, 626, 627, 628, 629, 630, 631, 632, 633, 634, 635, 636, 637, 638, 639, 640, 641, 642, 643, 644, 645, 646, 647, 648, 649, 650, 651, 652, 653, 654, 655, 656, 657, 658, 659, 660, 661, 662, 663, 664, 665, 666, 667, 668, 669, 670, 671, 672, 673, 674, 675, 676, 677, 678, 679, 680, 681, 682, 683, 684, 685, 686, 687, 688, 689, 690, 691, 692, 693, 694, 695, 696, 697, 698, 699, 700, 701, 702, 703, 704, 705, 706, 707, 708, 709, 710, 711, 712, 713, 714, 715, 716, 717, 718, 719, 720, 721, 722, 723, 724, 725, 726, 727, 728, 729, 730, 731, 732, 733, 734, 735, 736, 737, 738, 739, 740, 741, 742, 743, 744, 745, 746, 747, 748, 749, 750, 751, 752, 753, 754, 755, 756, 757, 758, 759, 760, 761, 762, 763, 764, 765, 766, 767, 768, 769, 770, 771, 772, 773, 774, 775, 776, 777, 778, 779, 780, 781, 782, 783, 784, 785, 786, 787, 788, 789, 790, 791, 792, 793, 794, 795, 796, 797, 798, 799, 800, 801, 802, 803, 804, 805, 806, 807, 808, 809, 810, 811, 812, 813, 814, 815, 816, 817, 818, 819, 820, 821, 822, 823, 824, 825, 826, 827, 828, 829, 830, 831, 832, 833, 834, 835, 836, 837, 838, 839, 840, 841, 842, 843, 844, 845, 846, 847, 848, 849, 850, 851, 852, 853, 854, 855, 856, 857, 858, 859, 860, 861, 862, 863, 864, 865, 866, 867, 868, 869, 870, 871, 872, 873, 874, 875, 876, 877, 878, 879, 880, 881, 882, 883, 884, 885, 886, 887, 888, 889, 890, 891, 892, 893, 894, 895, 896, 897, 898, 899, 900, 901, 902, 903, 904, 905, 906, 907, 908, 909, 910, 911, 912, 913, 914, 915, 916, 917, 918, 919, 920, 921, 922, 923, 924, 925, 926, 927, 928, 929, 930, 931, 932, 933, 934, 935, 936, 937, 938, 939, 940, 941, 942, 943, 944, 945, 946, 947, 948, 949, 950, 951, 952, 953, 954, 955, 956, 957, 958, 959, 960, 961, 962, 963, 964, 965, 966, 967, 968, 969, 970, 971, 972, 973, 974, 975, 976, 977, 978, 979, 980, 981, 982, 983, 984, 985, 986, 987, 988, 989, 990, 991, 992, 993, 994, 995, 996, 997, 998, 999, 1000</small>	

BASEMENT - EXTG.

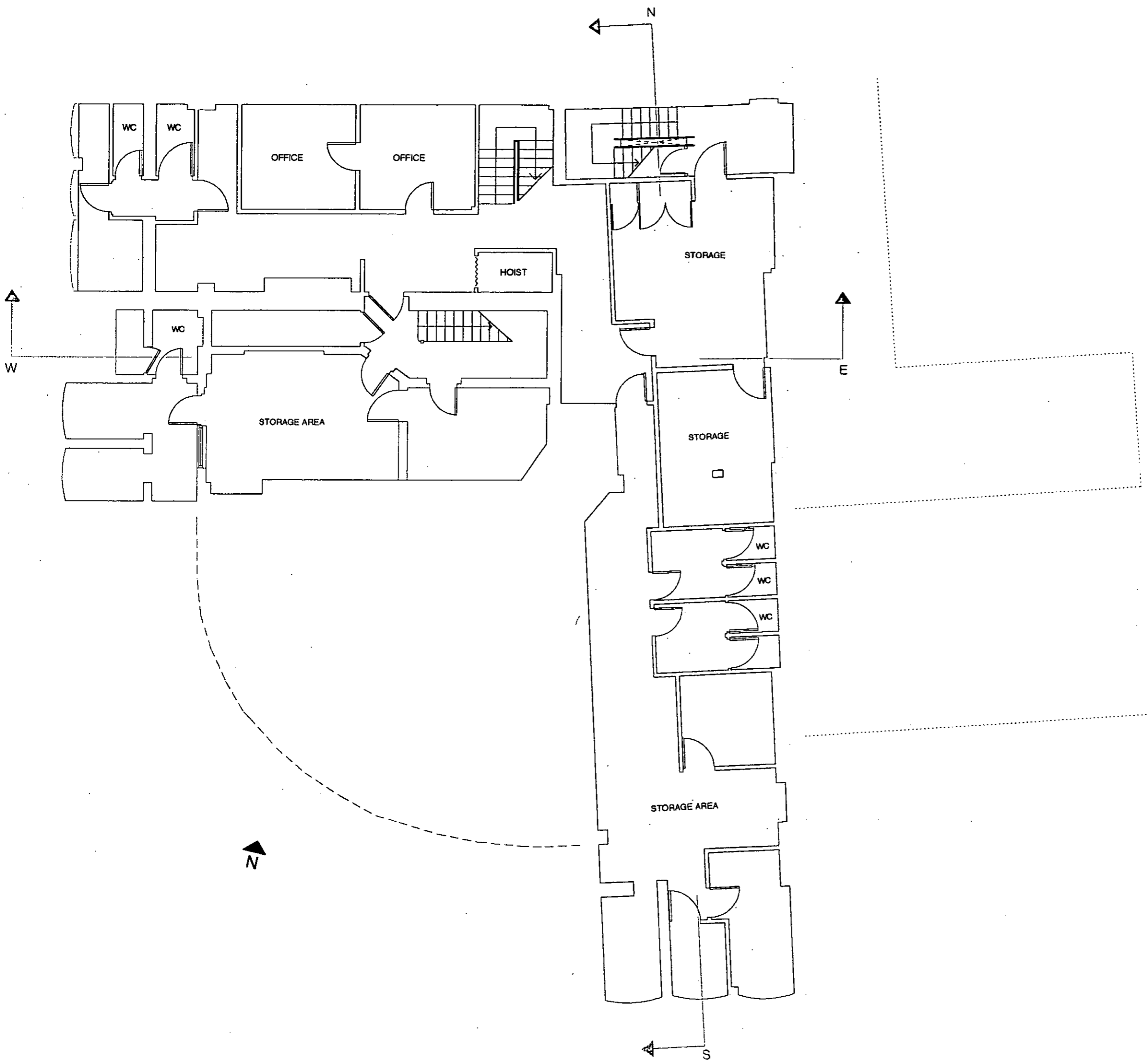

Bsmt

PP031863

EX DIR	HDC	TP	GAG	AD	CLU	AO AK
R.B.	- 3 SEP 2003		PLANNING			
K.C.	N	C	SW	SE	APP	IO REC
			ARB	FPLN	DES	FEEES

for Mapeley Limited	2002 May 14th	ANDREW PILKINGTON ARCHITECTS 2nd Floor, 28 Notting Hill Gate, London W1 3HH Tel: +44 (0) 20 7462 4113 WWW.ANDREWPIKINGTON.CO.UK
Project:	88 Notting Hill Gate and 28 & 4 Pembridge Road London W11 3HH	
Proposed:	scale 1:100	
SURVEY OF EXISTING CONDITIONS		
088.E. 1 of 10		
<small>COPYRIGHT © ANDREW PILKINGTON ARCHITECTS</small>		

GROUND FLOOR - EXTG

PEMBRIDGE ROAD

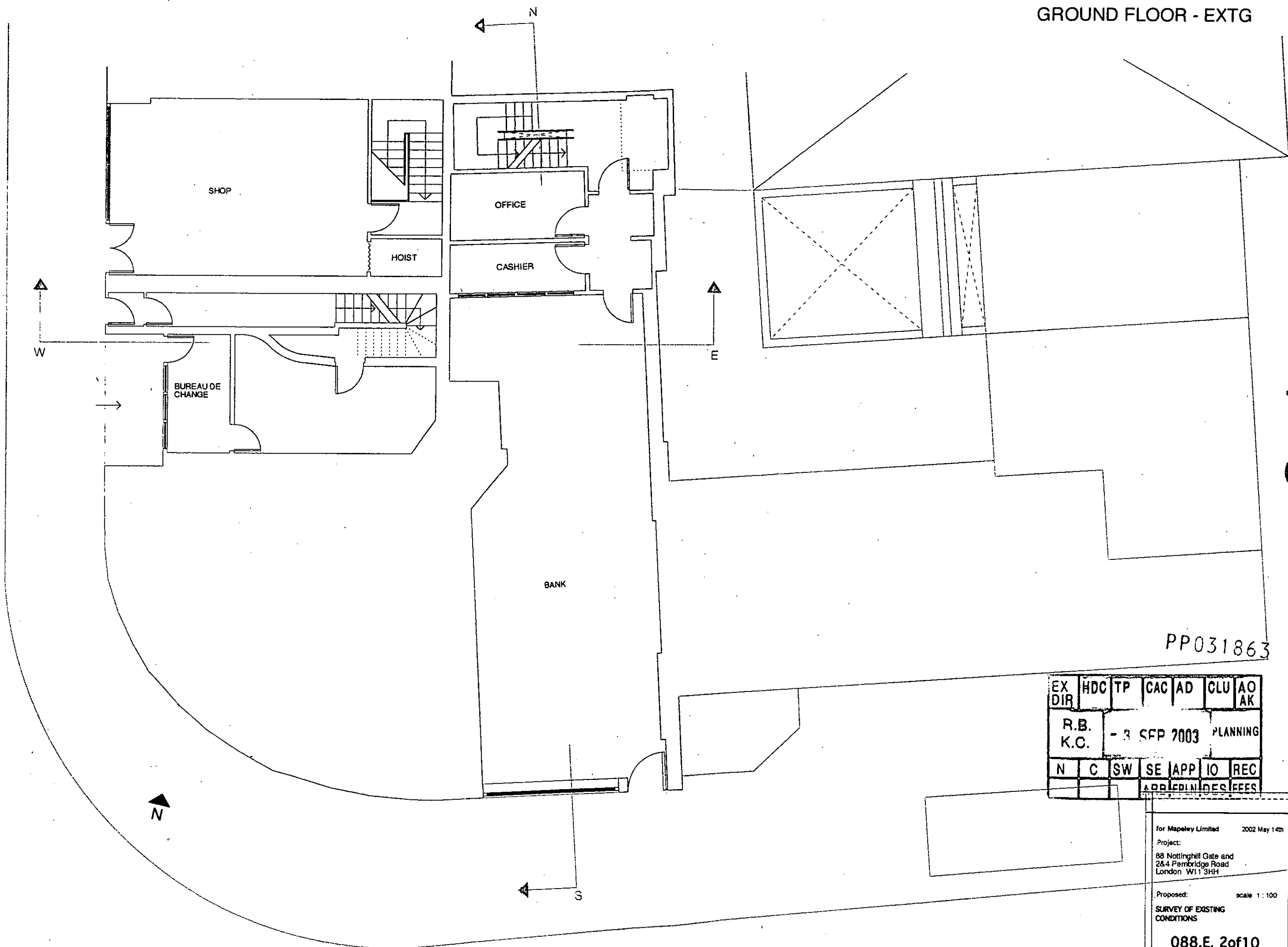

Gnd

PP031863

EX DIR	HDC	TP	CAC	AD	CLU	AO AK
R.B.	- 3 SEP 2003		PLANNING			
K.C.	N	C	SW	SE	APP	IO REC
APPROVED			FEES			

for Mapeley Limited 2002 May 14th
 Project:
 88 Nottinghill Gate and
 2&4 Pembridge Road
 London W11 3HH
 Proposed: scale 1:100
 SURVEY OF EXISTING
 CONDITIONS
 088.E. 2of10

ANDREW PILKINGTON ARCHITECTS
 200-204 Leinster Road London W2 1LE
 TEL: 020 7 422 8013
 WWW.ANDREW.PILKINGTON.COM

NOTTING HILL GATE

FIRST FLOOR - EXTG

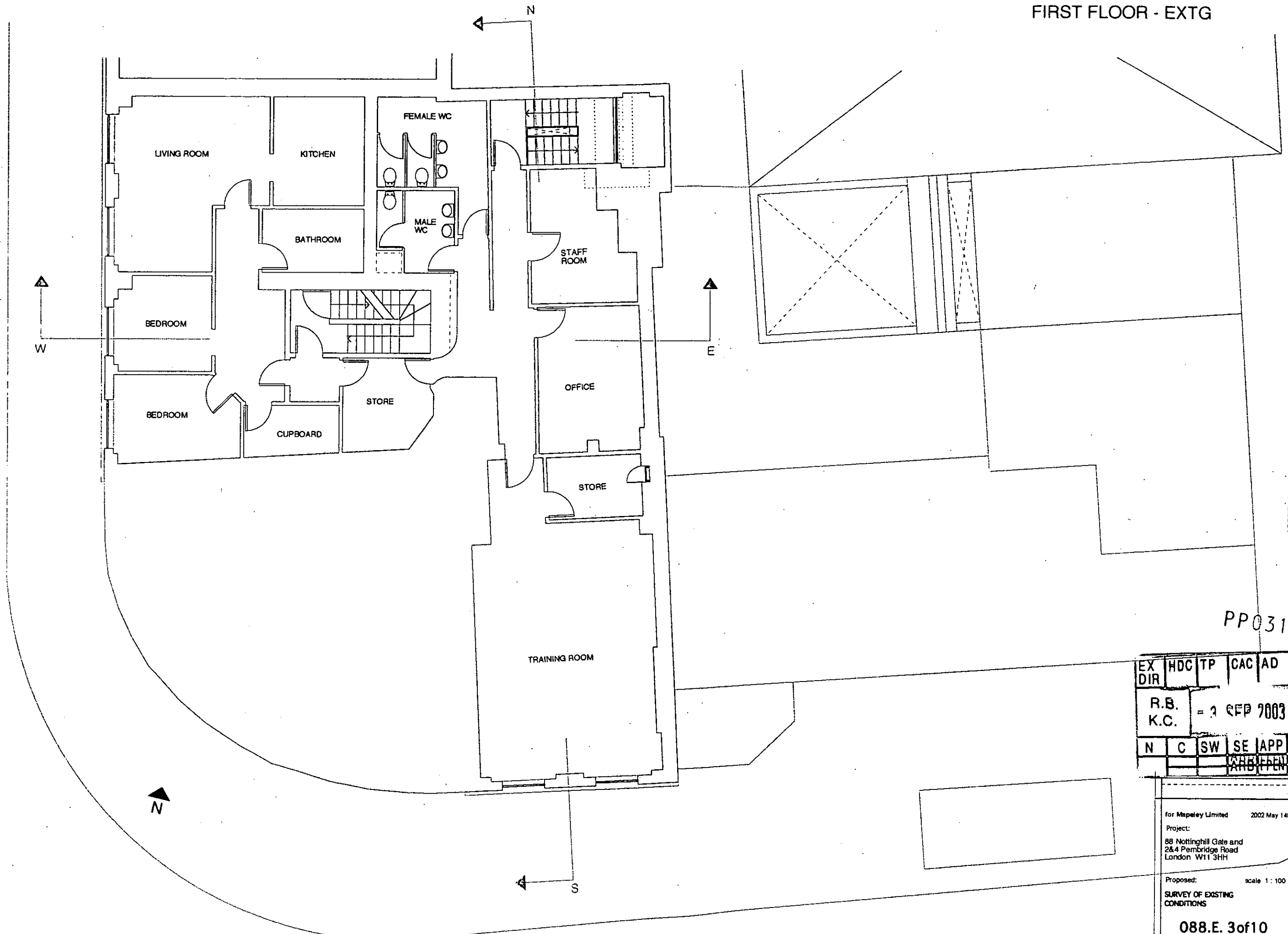

First

PP031863

EX DIR	HDC	TP	CAC	AD	CLU	AO AK
R.B.	= 2 SEP 2003		PLANNING			
K.C.						
N	C	SW	SE	APP	IO	REC
		ARB		FEN		FEES

for Mapeley Limited 2002 May 14th
 Project:
 88 Nottinghill Gate and
 2&4 Pembridge Road
 London W11 3HH
 Proposed: scale 1:100
**SURVEY OF EXISTING
 CONDITIONS**
088.E. 3of10
COPYRIGHT RESERVED
 DRAWING IS PROPERTY OF ARCHITECTS AND NOT TO BE REPRODUCED

ANDREW PILKINGTON ARCHITECTS
 2nd Floor, 100 Broad Street, London W1J 7EJ
 WWW.ANDREWPIKINGTON.COM

SECOND FLOOR - EXTG.

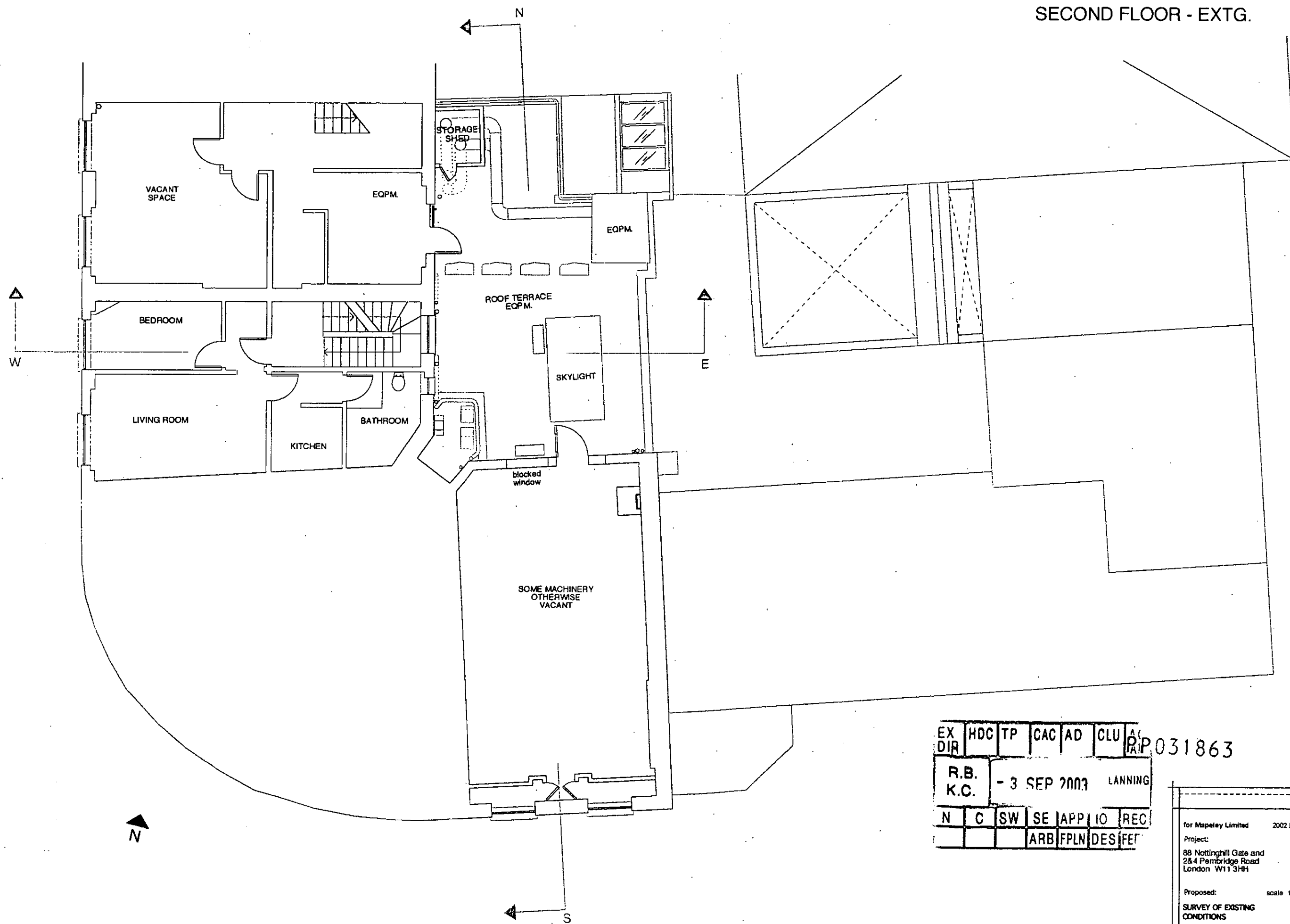

Second

EX DIR	HDC	TP	CAC	AD	CLU	AP	031863
R.B.	- 3 SEP 2003				LANNING		
K.C.	N	C	SW	SE	APP	IO	REC
			ARB	FPLN	DES	FEF	

for Mapeley Limited	2002 May 14th
Project:	
88 Nottinghill Gate and 28.4 Pembridge Road London W11 3HH	
Proposed:	scale 1 : 100
SURVEY OF EXISTING CONDITIONS	
088.E. 4of10	
<small>COPYRIGHT RESERVED. Copyright in the design plan in this plan is the property of the architect.</small>	
<small>ANDREW PILKINGTON ARCHITECTS 28C-28D Leathers Lane London W11 1LE Tel: 020 7 402 4013 WWW.ANDREWPIKINGTON.COM</small>	

THIRD FLOOR - EXTG.

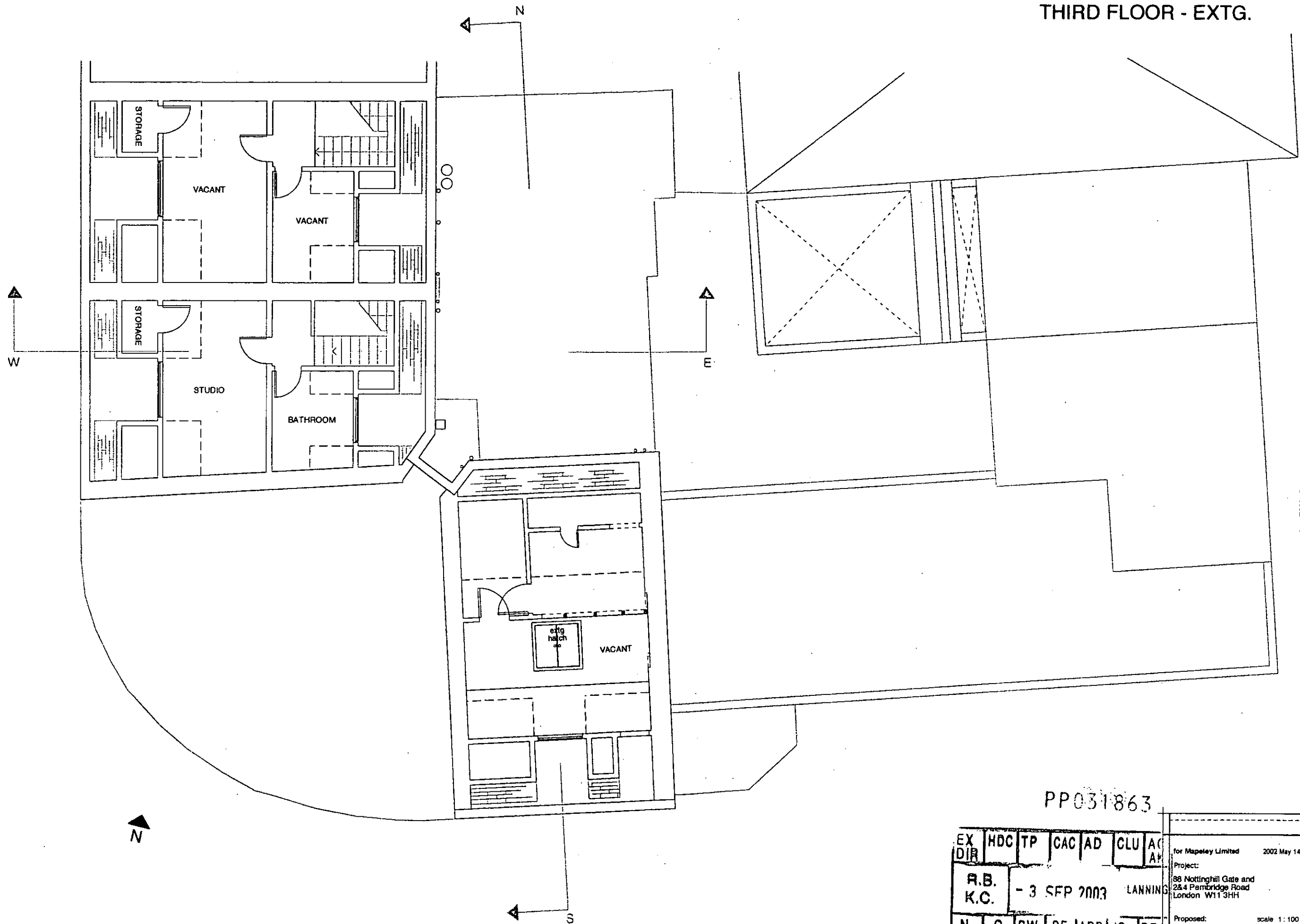

Third

PP031863

EX DIR	HDC	TP	CAC	AD	CLU	AC	AP	for Mapeley Limited	2002 May 14th
R.B.								Project:	
K.C.								88 Nottingham Gate and 2&4 Pembridge Road London W11 3HH	
N	C	SW	SE	APP	IO	REC		Proposed:	scale 1:100
				ARB	FPLN	DES	FEE\$	SURVEY OF EXISTING CONDITIONS	
								088.E. 5of10	
								ANDREW PILKINGTON ARCHITECTS 200-202 Avenue Road, London N1 1LS WWW.ANDREWPIKINGTON.COM	

ROOF - EXTG

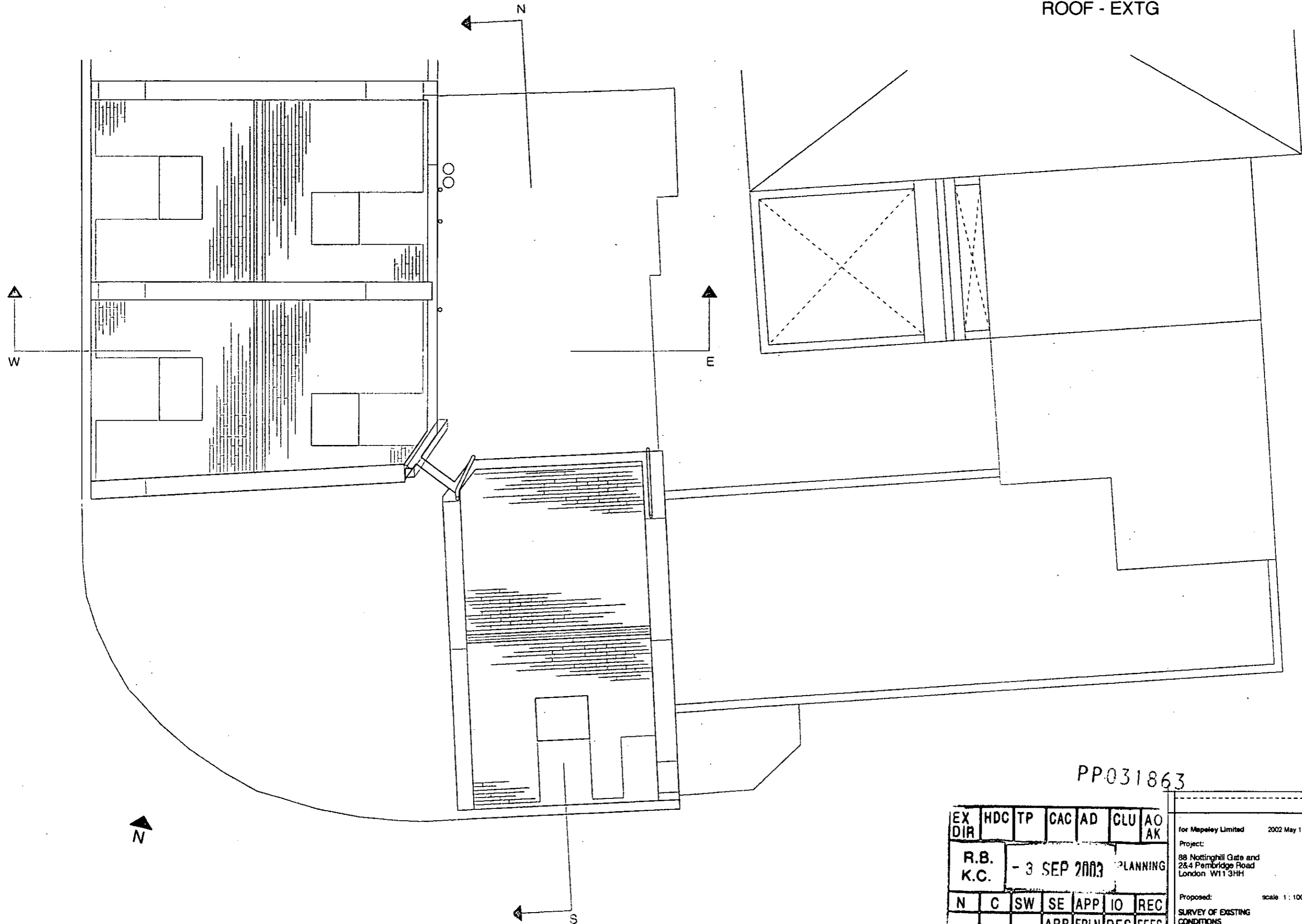

Roof

PP031863

EX DIR	HDC	TP	CAC	AD	GLU	AO	AK
R.B.	- 3 SEP 2003		PLANNING				
K.C.	N	C	SW	SE	APP	IO	REC
			ARB	FPLN	DES	FEEES	

for Mapeley Limited 2002 May 14th

Project:
88 Nottinghill Gate and
2&4 Pembroke Road
London W113HH

Proposed: scale 1:100

SURVEY OF EXISTING
CONDITIONS

088.E. 6of10

ANDREW PILKINGTON ARCHITECTS
245-247 Strand, London WC2R 0EX
WWW.ANDREWPIKINGTON.COM

ELEVATIONS - EXTG



WEST ELEVATION
OF 2&4 PEMBRIDGE ROAD



SOUTH ELEVATION
OF 88 NOTTING HILL GATE

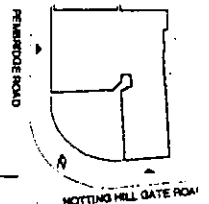

PP031863

Elev Key Plan

EX DIR	HDC	TP	CAC	AD	CLU	AO AK
R.B.	- 3 SEP 2003			LANNING		
K.C.	N	C	SW	SE	APP	IO
				ARB	FPLN	DES
						FEES

for Mapeley Limited	2002 May 14th
Project:	
88 Nottinghill Gate and 2&4 Pembridge Road London W11 3HH	
Proposed:	scale 1:100
SURVEY OF EXISTING CONDITIONS	
088.E. 7of10	
<small>COPYRIGHT RESERVED Conditions to be observed fully in all other drawings.</small>	
ANDREW PILKINGTON ARCHITECTS 202-204 Victoria Road, London W11 3HH WWW.ANDREWPIKINGTON.COM	

E-W SECTION - EXTG. THROUGH
2 PEMBRIDGE ROAD

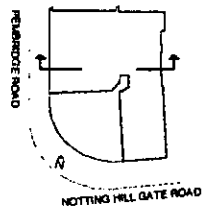

PP031863

Section Key Plan

EX DIR	HDC	TP	CAC	AD	GLU	For Wepeley Limited 2002 May 14th	Project: 88 Notting Hill Gate and 28.4 Pembridge Road London W11 3HH	2002-2003 Andrew Pilkington Architects 2002-2003 Andrew Pilkington Architects 2002-2003 Andrew Pilkington Architects WWW.ANDREWPIKINGTON.COM
R.B.	K.C.	- 3	SFP	2003	PLANNING	Proposed:	scale 1:100	ANDREW PIKINGTON ARCHITECTS 2002-2003 Andrew Pilkington Architects 2002-2003 Andrew Pilkington Architects WWW.ANDREWPIKINGTON.COM
N	C	SW	SE	APP	IO	SURVEY OF EXISTING CONDITIONS	088.E. 8of10	ANDREW PIKINGTON ARCHITECTS 2002-2003 Andrew Pilkington Architects 2002-2003 Andrew Pilkington Architects WWW.ANDREWPIKINGTON.COM
			ARB	FPLN	DES	RES		ANDREW PIKINGTON ARCHITECTS 2002-2003 Andrew Pilkington Architects 2002-2003 Andrew Pilkington Architects WWW.ANDREWPIKINGTON.COM



E-W SECTION - EXTG. THROUGH
 2 PEMBRIDGE ROAD,
 LOOKING SOUTH TOWARDS
 88 NOTTING HILL GATE

PP031863

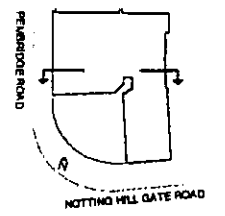

EX DIR	HDC	TP	CAC	AD	CLU	AC	AK
R.B.	- 3 SEP 2003			PLANNING			
K.C.	N	C	SW	SE	APP	IO	REC
				ARB	FPLN	DES	FEE:

Section Key Plan

for Mapeley Limited	2002 May 14th
Project: 88 Nottinghill Gate and 284 Pembridge Road London W11 3HH	
Proposed:	scale 1 : 100
SURVEY OF EXISTING CONDITIONS	
088.E. 9of10	
<small>COPYRIGHT RESERVED CONSULT TO TECHNICAL FULLY QUALIFIED PERSONNEL</small>	
<small>ANDREW PILKINGTON ARCHITECTS 2nd Floor, 100 Tottenham Court Road, London W1P 0LP WWW.ANDREWPIKINGTON.COM</small>	

N-S SECTION - EXTG. THROUGH
88 NOTTING HILL GATE



EX DIR	HDC	TP	CAC	AD	CLU	AO	AK
R.B.	- 3 SEP 2003					PLANNING	
K.C.	N	C	SW	SE	APP	IO	REC
			ARB	FPLN	DES	FEE	

PP031863

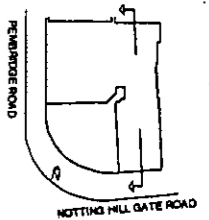

Section Key Plan

for Mapeley Limited	2002 May 14th	ANDREW PILKINGTON ARCHITECTS 280-288, Edgware Road, London W2 2JH T: 020 8996 4444 WWW.ANDREW.PILKINGTON.COM
Project:	88 Notting Hill Gate and 284 Pembridge Road London W11 3HH	
Proposed:	scale 1:100	
SURVEY OF EXISTING CONDITIONS		
088.E. 10of10		
<small>Copyright reserved. No part of this document may be reproduced without the prior written permission of the author.</small>		

FIRST FLOOR - EXTG

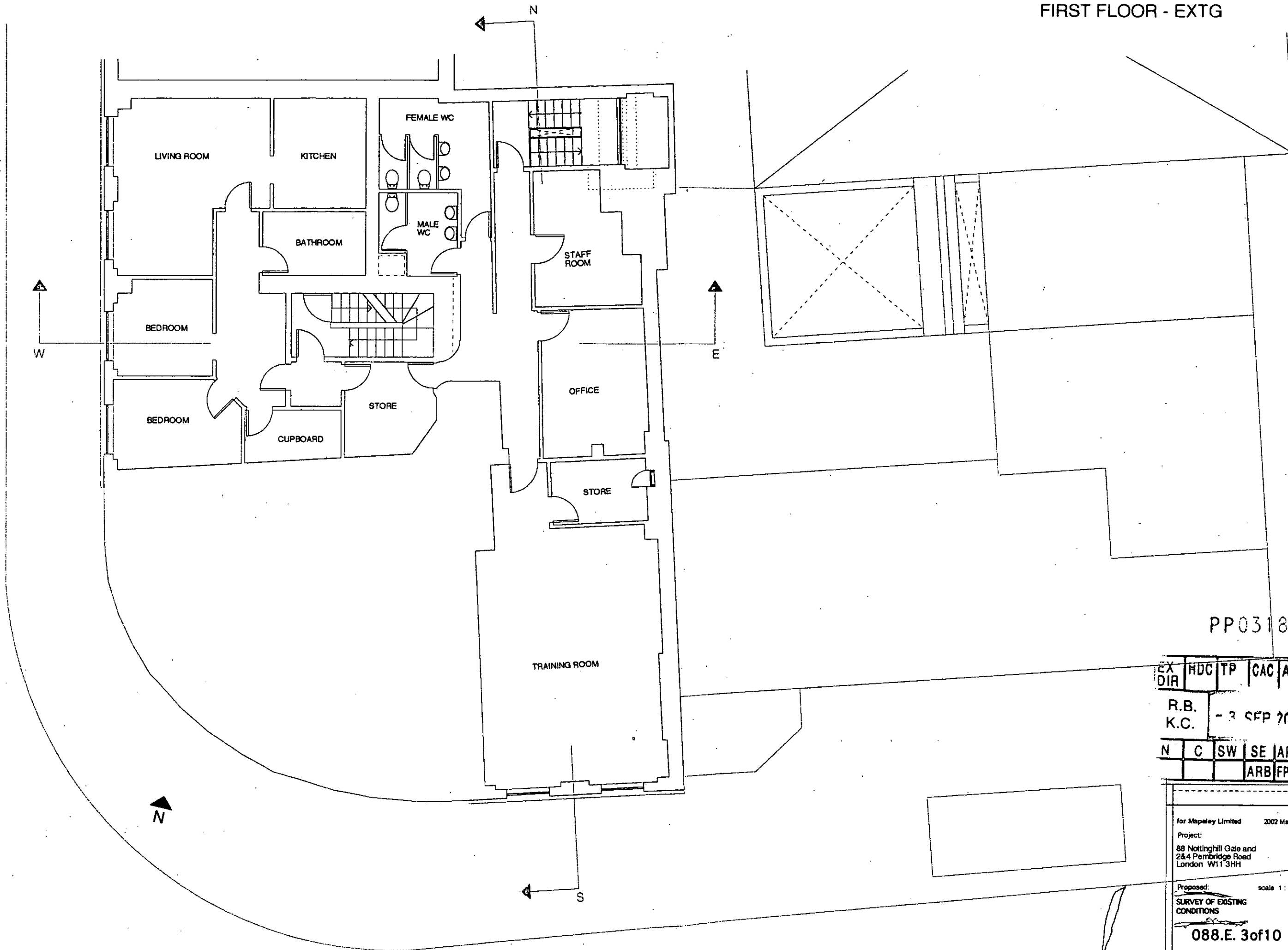

First

PP031863

EX DIR	HDC	TP	CAC	AD	CLU	AO	AK
--------	-----	----	-----	----	-----	----	----

R.B. - 3 SEP 2003 PLANNING
K.C.

N	C	SW	SE	APP	IO	REC
		ARB	FPLN	DES	FEE	

for Mapeley Limited 2002 May 14th
Project:
88 Nottingham Gate and
2&4 Pembroke Road
London W11 3HH

Proposed: scale 1:100
SURVEY OF EXISTING
CONDITIONS

088.E. 3 of 10

ANDREW PILKINGTON ARCHITECTS
202-208 Colindale Avenue London NW9 1JH
WWW.ANDREWPIKINGTON.COM

COPYRIGHT DRAWING
Specimens to measure 100mm on the print to scale.

First

First

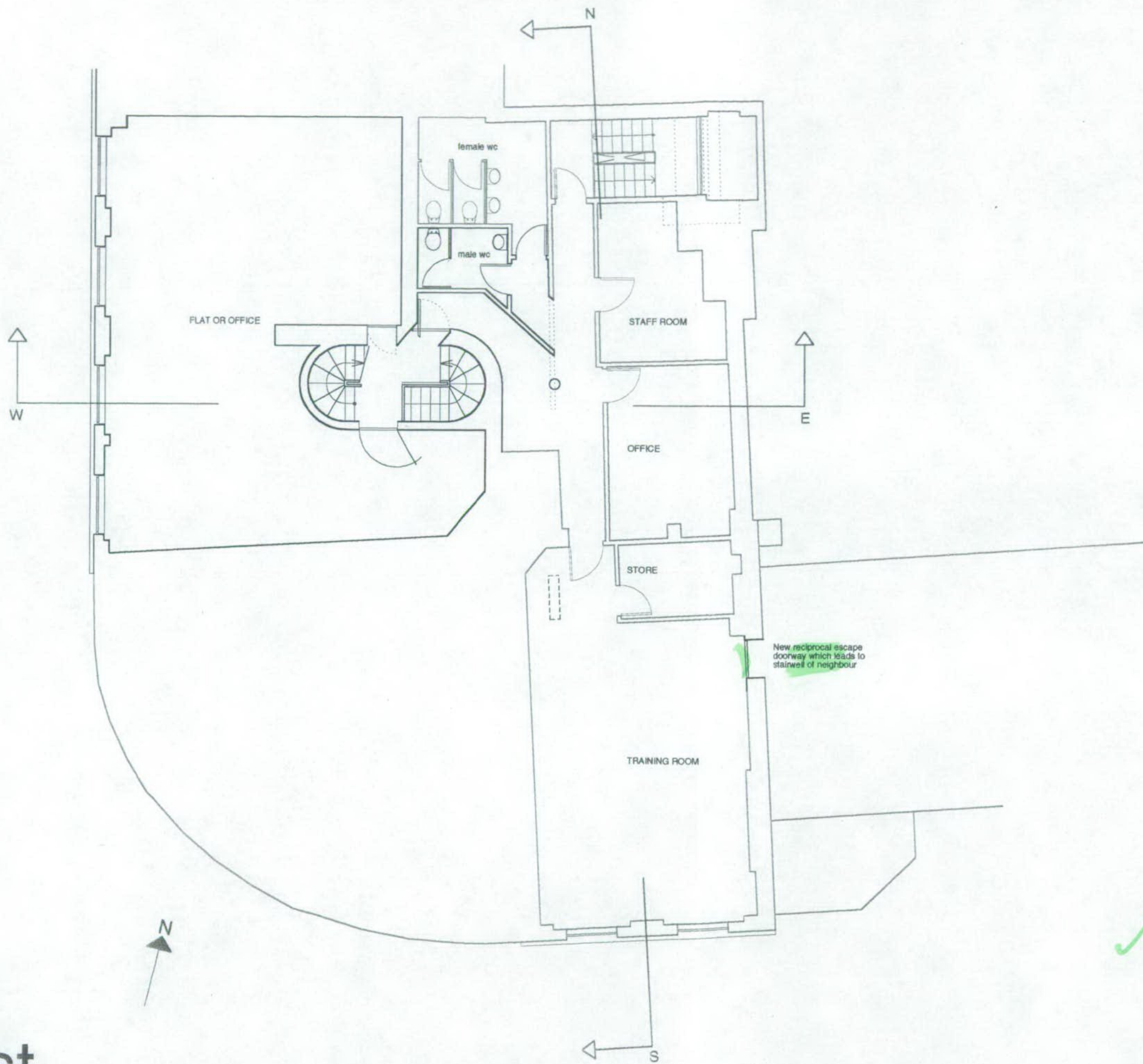

PP031863

EX DIR	HDC	TP	CAC	AD	CLU	AO	AK
R.B.							LANNING
K.C.							
N	C	SW	SE	APP	IO	REC	
				ARB	FPLN	DES	FEES

for Mapeley Limited	2003 July 28th
Project:	
88 Nottingham Gate and 2&4 Pambridge Road London W11 3HH	
Proposed:	scale 1 : 100
FLOOR PLANS SECTIONS AND ELEVATIONS for Planning	
088.P. 3of9	
<small>COPYRIGHT DRAWING. provided to Mapeley Ltd in accordance with contract.</small>	
ANDREW PILKINGTON ARCHITECTS <small>200 York Square, London W2 2JH +44 20 7 407 8023</small>	WWW.ANDREWPIKINGTON.COM



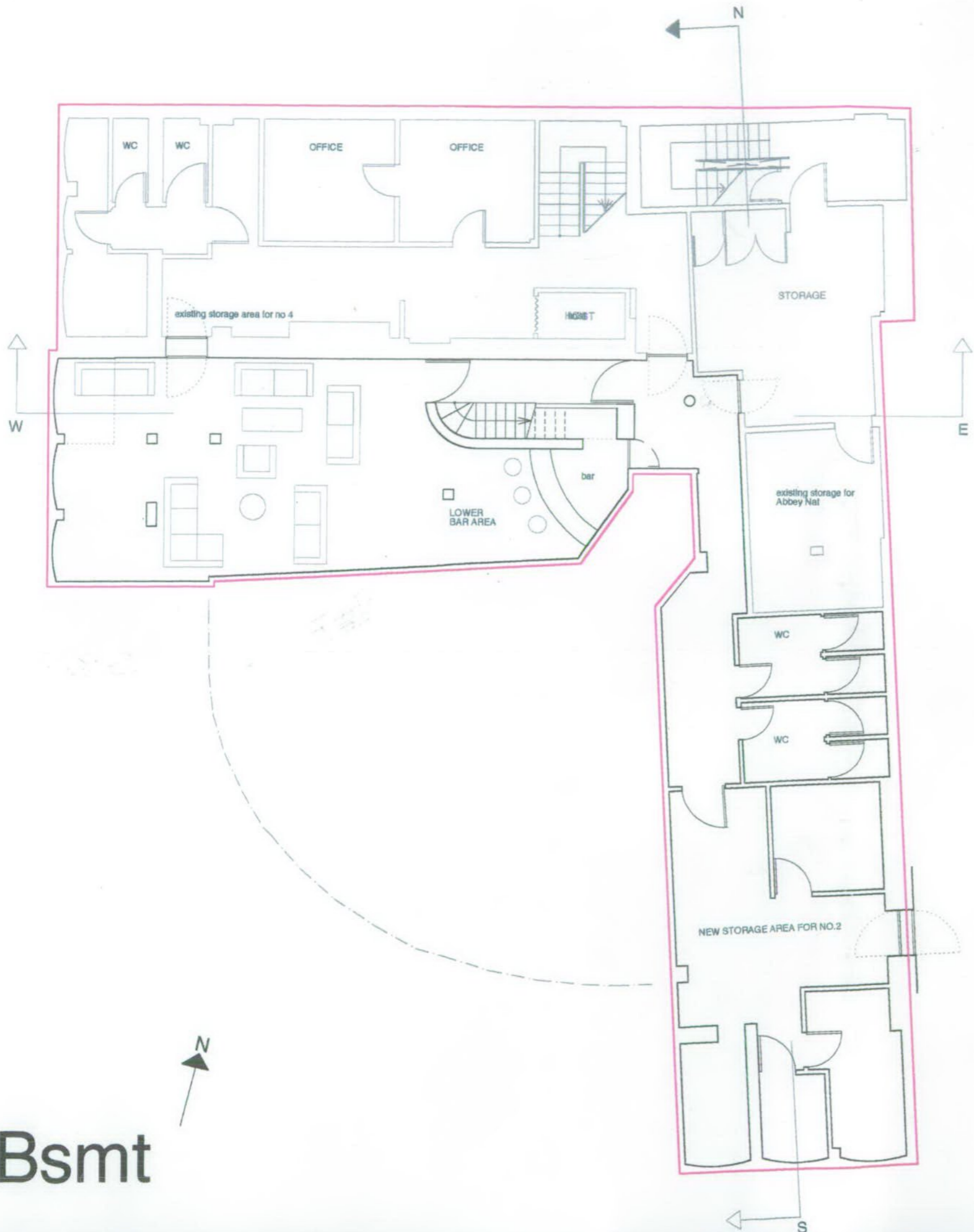

1:2500 scale

NB application includes change of use for 2 Pembridge Road to A3 use. This includes the basement and the ground floor.

Bsmt

Bsmt

PP.0313863

EX DIR	HDC	TP	CAC	AD	GLU	AO AK
R.B.	- 3 SEP 2003				PLANNING	
K.C.						
N	C	SW	SE	APP	IO	REC
				ARB	FPLN	DES
						FEF

for Mapeley Limited	2003 July 28th
Project: 88 Nottinghill Gate and 2&4 Pembridge Road London W11 3HH	
Proposed:	scale 1:100
FLOOR PLANS SECTIONS AND ELEVATIONS for Planning	
088.P. 1 of 9	
<small>Copyright reserved. permission to reproduce only on site prior to manufacture.</small>	
<small>ANDREW PILKINGTON ARCHITECTS 200 Notting Hill London W11 3LL WWW.ANDREWPIKINGTON.COM</small>	

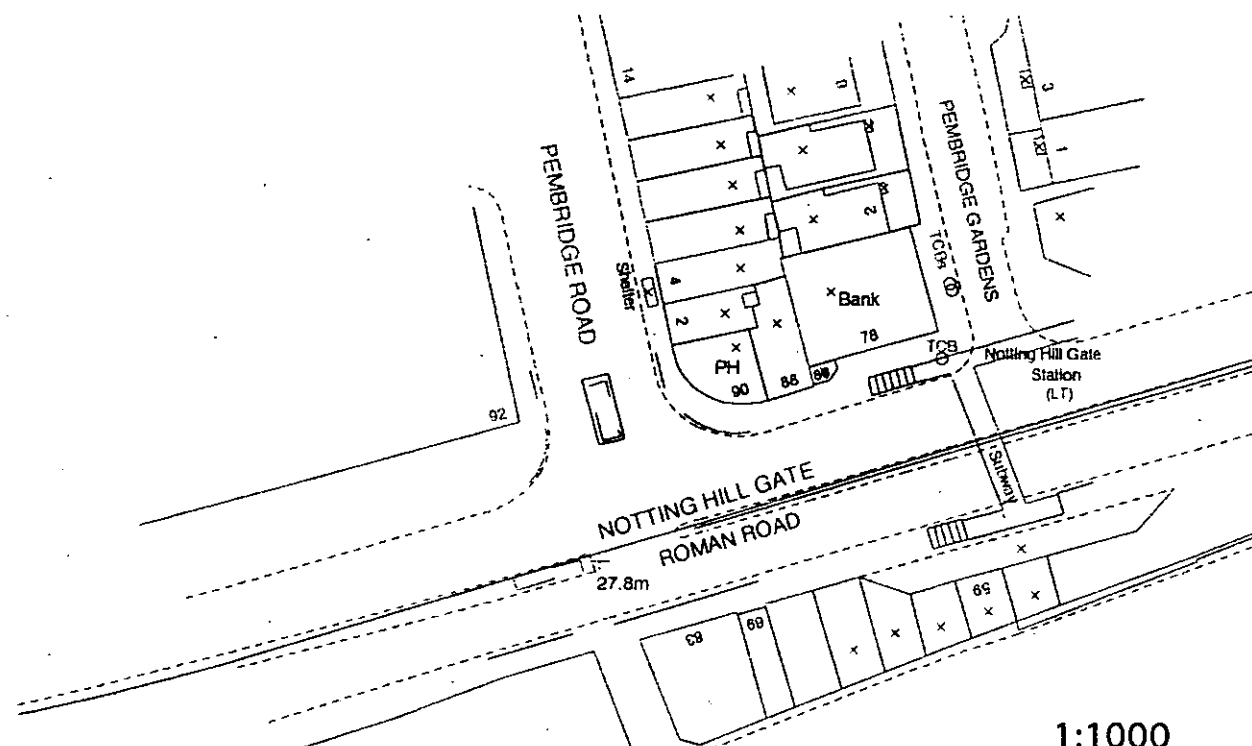
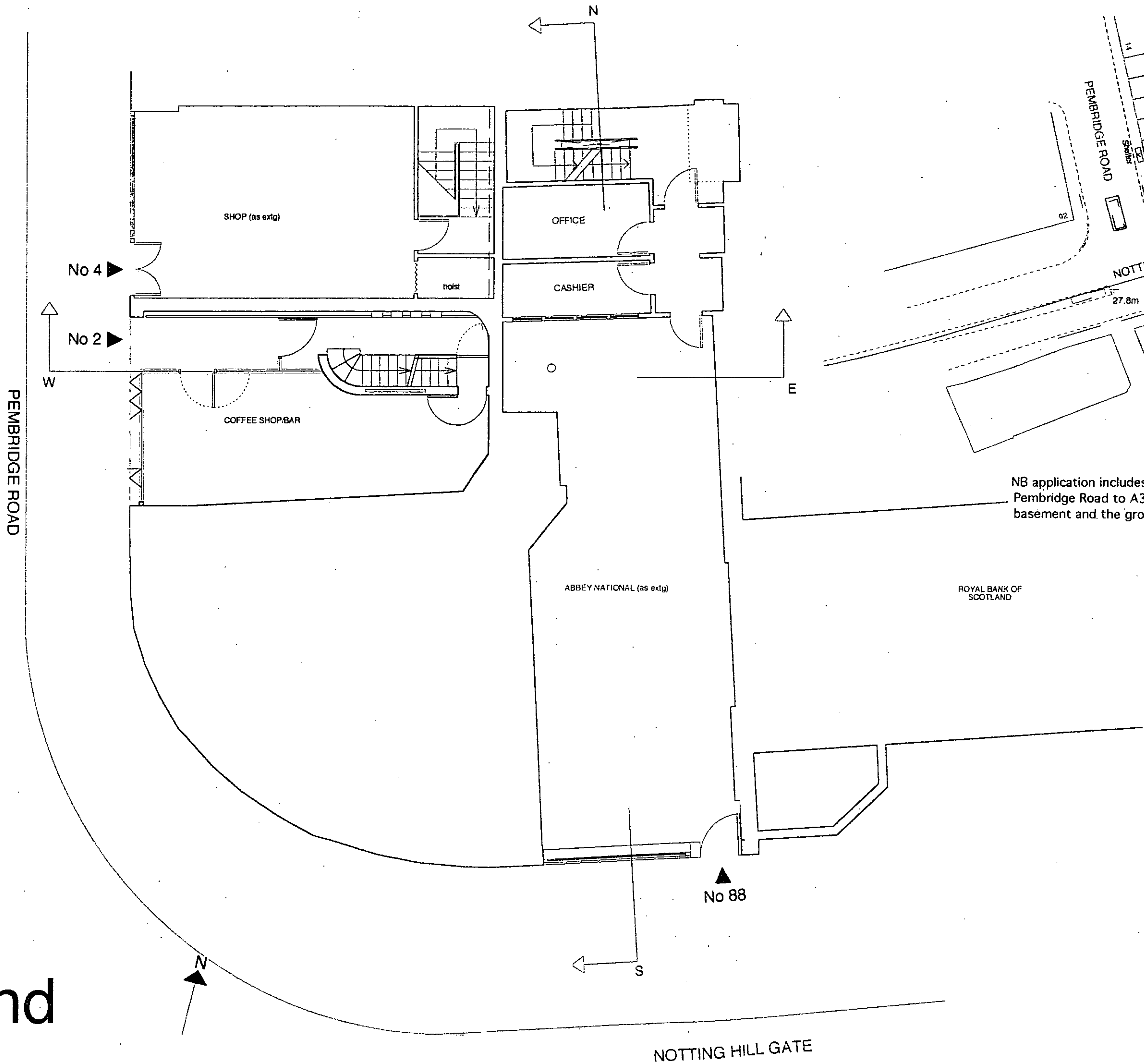

NB application includes change of use for 2 Pembridge Road to A3 use. This includes the basement and the ground floor.

ROYAL BANK OF SCOTLAND

Gnd

Gnd

PP031863

EX DIR	HDC	TP	CAC	AD	CLU	AO	AK
R.B.	- 3 SEP 2003					PLANNING	
K.C.							
N	C	SW	SE	APP	IO	REC	
			ARB	FPLN	DES	FEE	

for Mapeley Limited 2003 July 28th

Project:
88 Notting Hill Gate and
2&4 Pembridge Road
London W11 3HH

Proposed: scale 1:100

FLOOR PLANS SECTIONS AND
ELEVATIONS for Planning

088.P. 2of9

ANDREW PILKINGTON ARCHITECTS
200-205 Victoria Road London W12 0JH
WWW.ANDREWPIKINGTON.COM

NOTTING HILL GATE

First

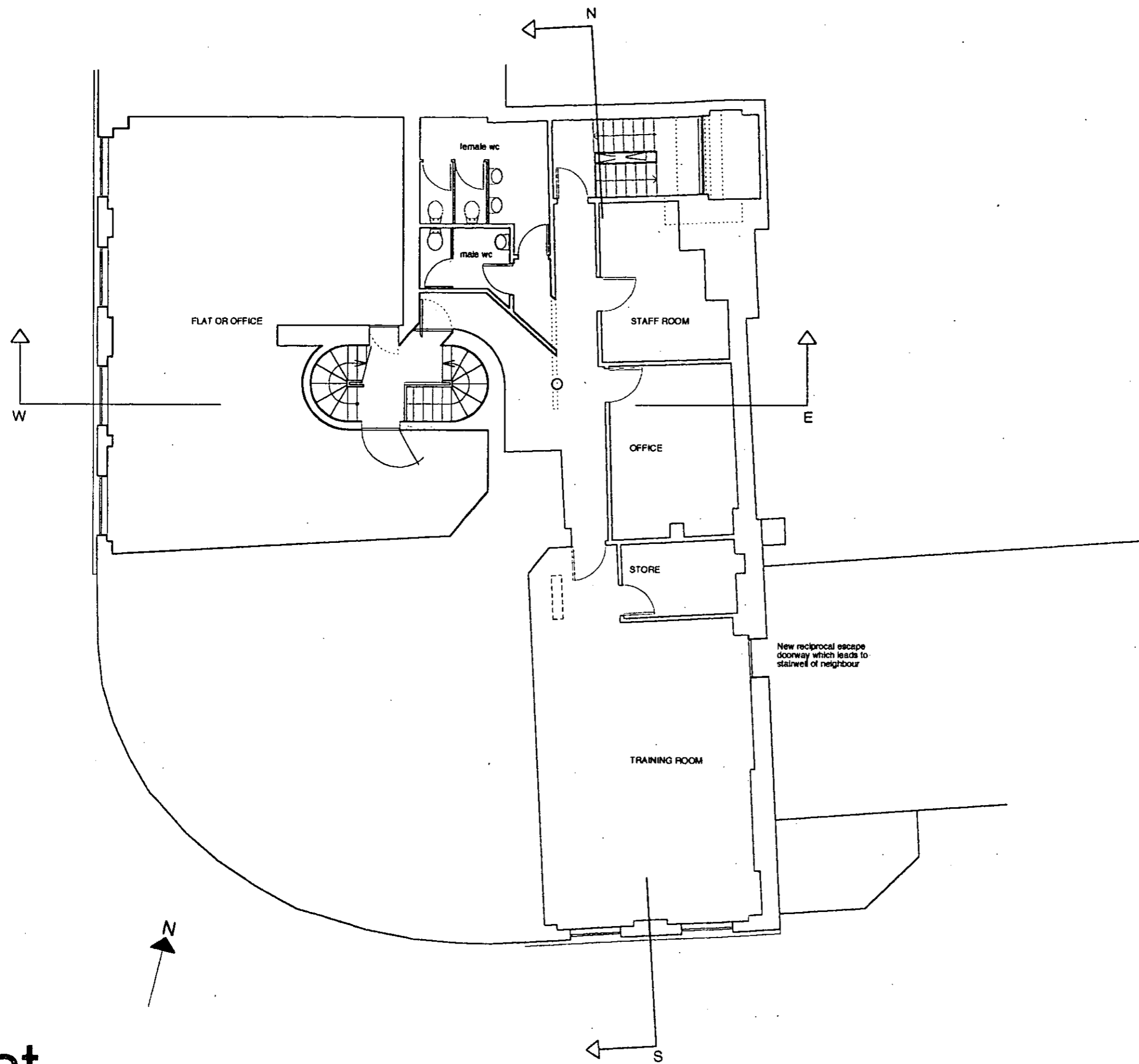

First

PP031863

EX DIR	HDC	TP	CAC	AD	CLU	AO AK
R.B.	- 3 SEP 2003				PLANNING	
K.C.						
N	C	SW	SE	APP	IO	REC
			ARB	FPLN	DES	FEE\$

For Mapeley Limited	2003 July 28th
Project:	
88 Nottingham Gate and 284 Pembroke Road London W11 3HH	
Proposed:	scale 1:100
FLOOR PLANS SECTIONS AND ELEVATIONS for Planning	
088.P. 3of9	
<small>Copyright reserved. Drawing to remain fully in use until 10/10/2004.</small>	
<small>ANDREW PILKINGTON ARCHITECTS 284 Pembroke Road London W11 3HH WWW.ANDREW.PILKINGTON.COM</small>	

Second

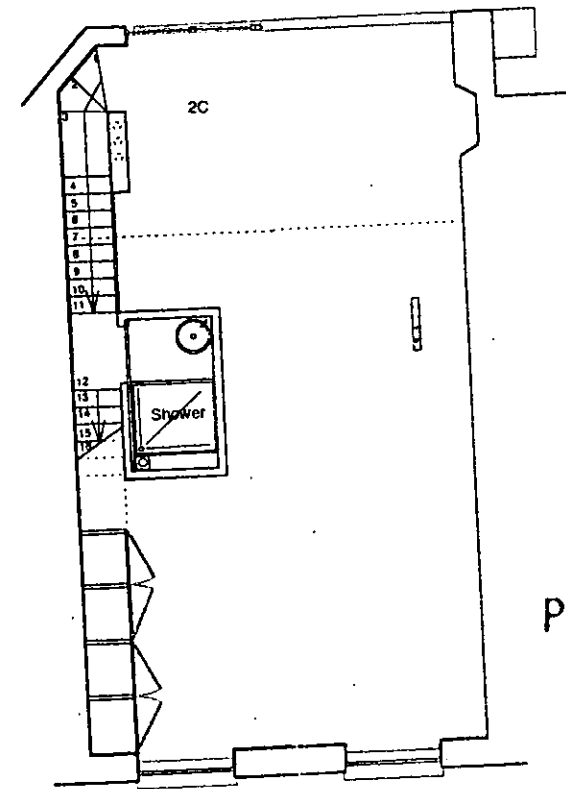
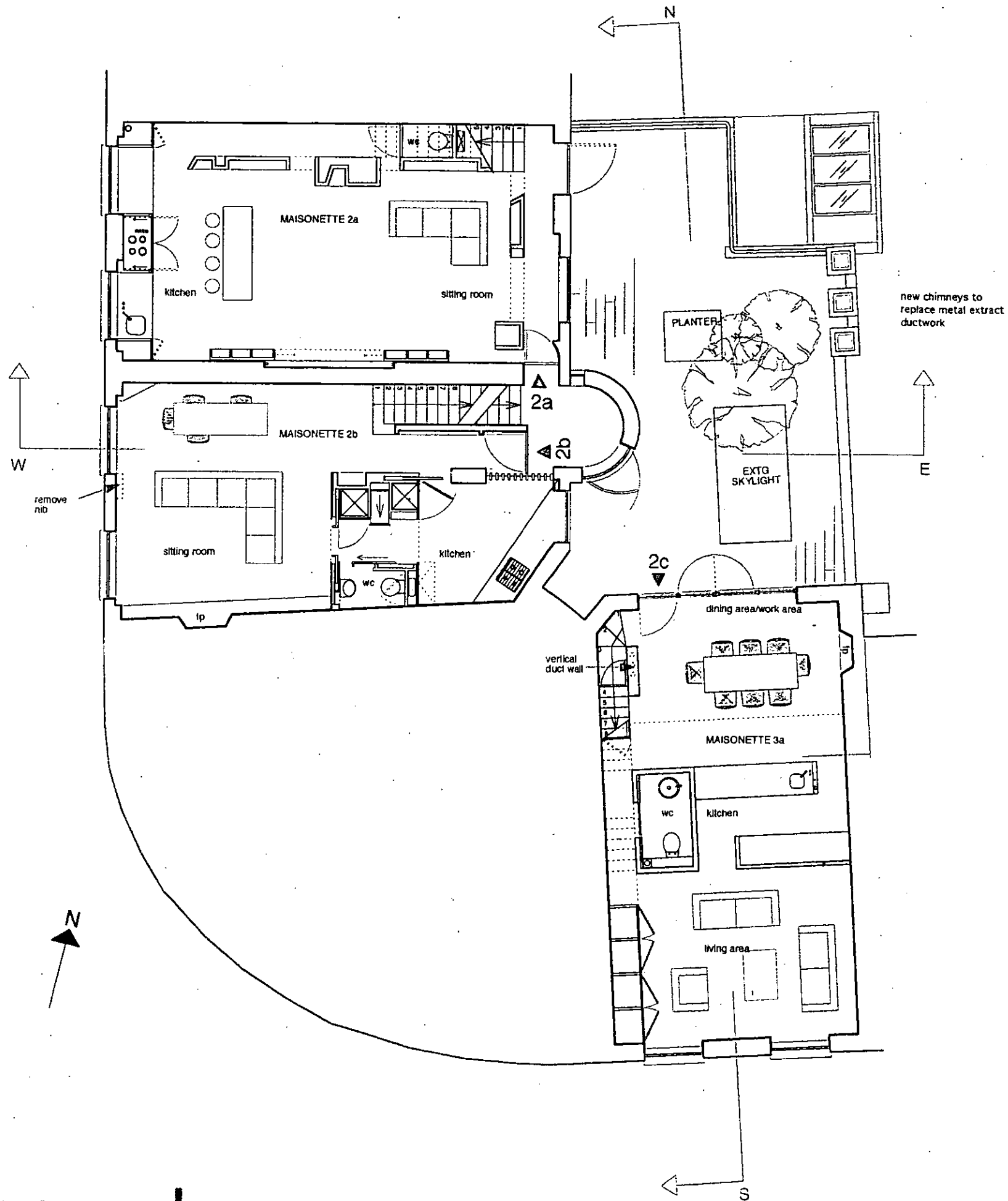

PP031863

Second

EX DIR	HDC	TP	CAC	AD	CLU	AO AK
R.B.	- 3 SEP 2003				PLANNING	
K.C.						
N	C	SW	SE	APP	IO	REC
			ARB	FPLN	DES	FEEs

for Mapley Limited	2003 July 28th
Project:	
88 Nottinghill Gate and 2&4 Pembridge Road London W11 3HH	
Proposed:	scale 1:100
FLOOR PLANS SECTIONS AND ELEVATIONS for Planning	
088.P. 4of9	
<small>COPYRIGHT RESERVED Produced with the aid of the following:</small>	
<small>ANDREW PILKINGTON ARCHITECTS 280-282 Leam Road London W11 1LL +44 (0) 20 7 407 4013 WWW.ANDREWPIKINGTON.COM</small>	

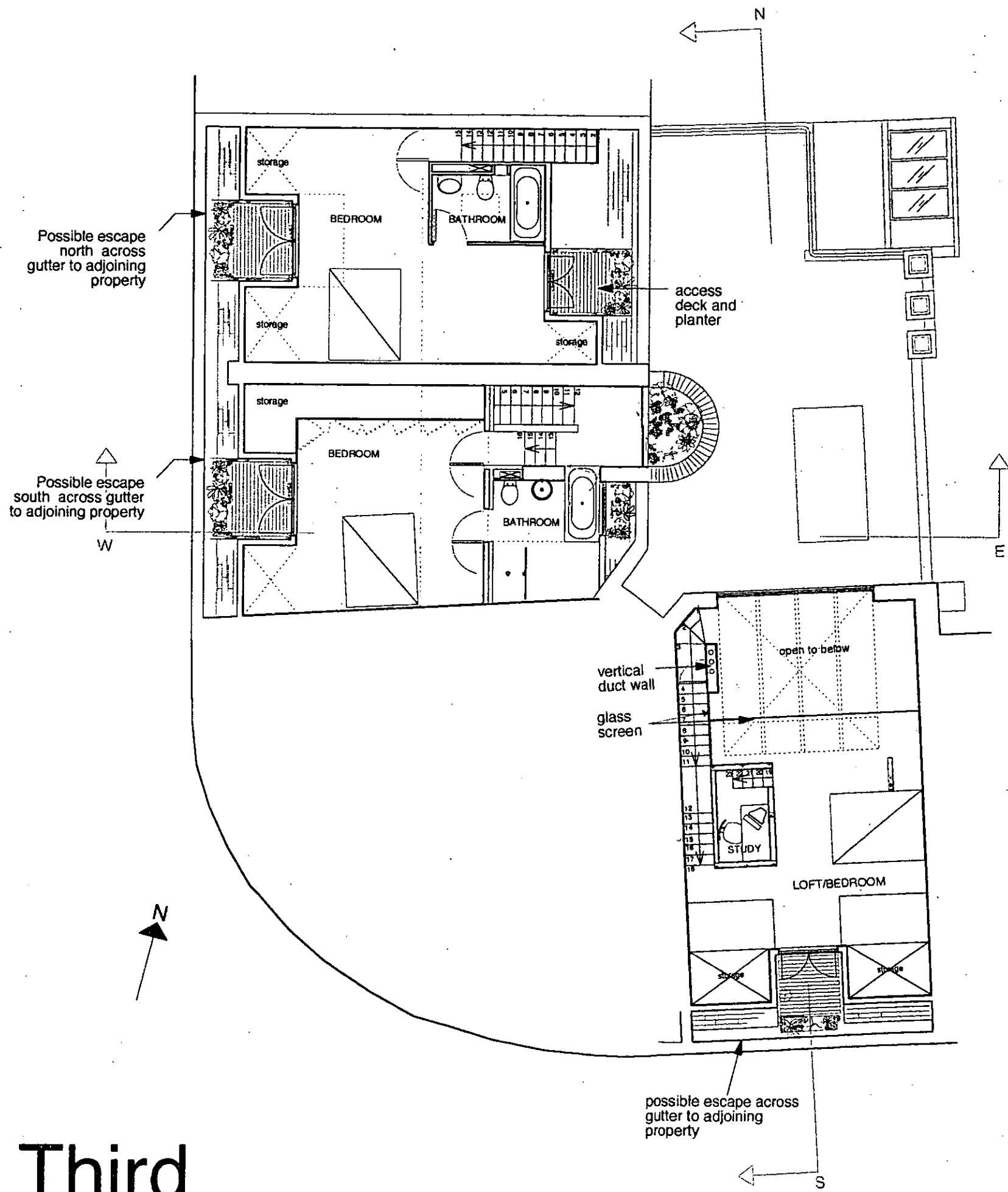

Third

Third

PP031863

EX DIR	HDC	TP	CAC	AD	CLU	AR	AR
R.B.	- 3 SEP 2003				PLANNING		
K.C.							
N	C	SW	SE	APP	IO	REC	
				ARB	FPLN	DES	REC

for Mapeley Limited	2003 July 28th
Project:	
88 Nottinghill Gate and 284 Pembridge Road London W11 3HH	
Proposed:	scale 1:100
FLOOR PLANS SECTIONS AND ELEVATIONS for Planning	
088.P. 5of9	
<small>Copyright reserved. Provided to Mapeley Ltd. in the form of a consultation.</small>	
<small>ANDREW PILKINGTON ARCHITECTS 301, Old Street, London EC1A 9DF Tel: 020 7424 1400 Fax: 020 7424 1401 WWW.ANDREWPIKINGTON.COM</small>	

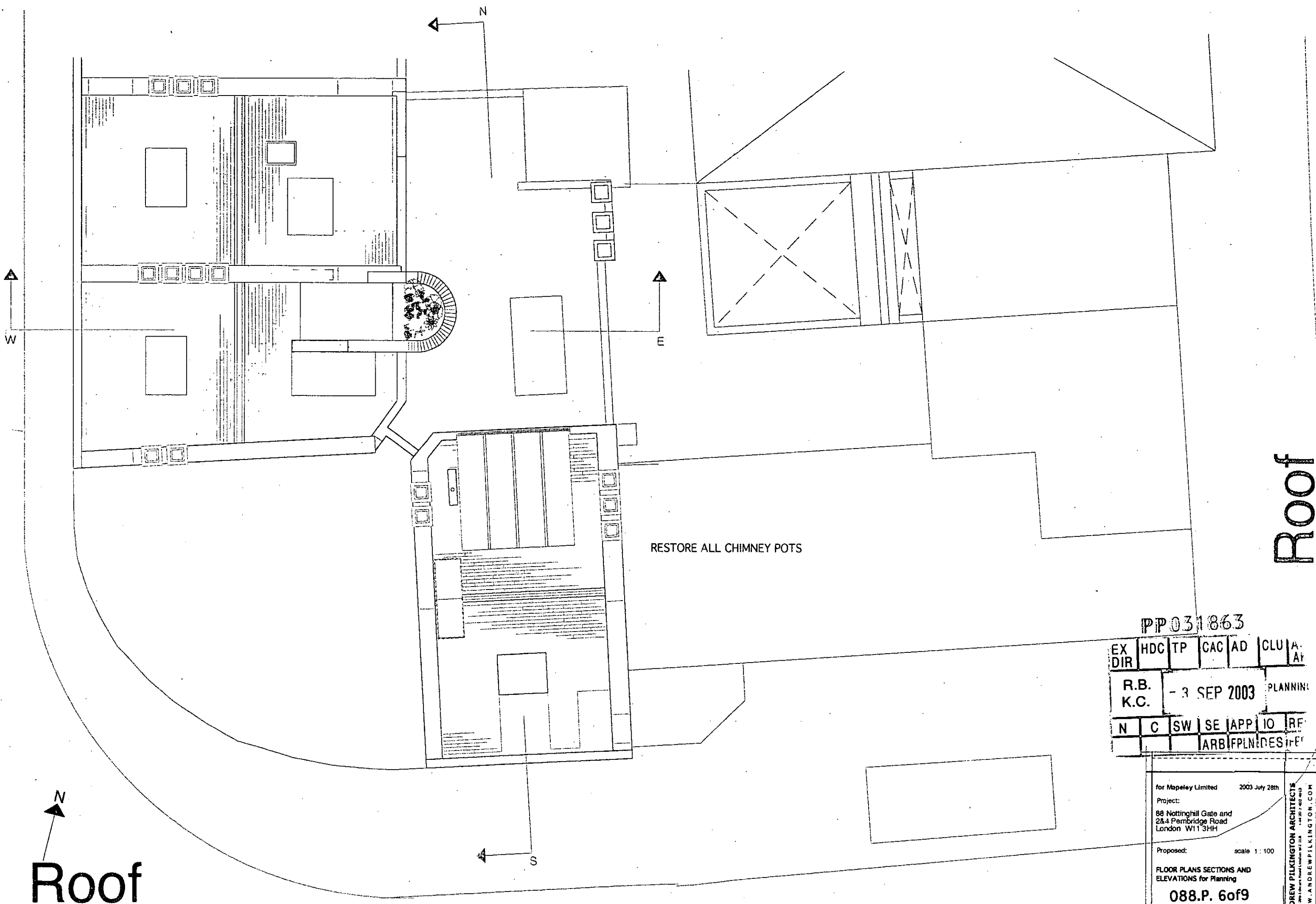

RESTORE ALL CHIMNEY POTS

Roof

Roof

PP031863

EX DIR	HDC	TP	CAC	AD	CLU	A. At
R.B.	- 3 SEP 2003				PLANNING	
K.C.						
N	C	SW	SE	APP	IO	RE
			ARB	FPLN	DES	IF

for Mapeley Limited 2003 July 28th
 Project:
 88 Nottinghill Gate and
 2&4 Pembridge Road
 London W11 3HH

Proposed: scale 1:100

FLOOR PLANS SECTIONS AND
 ELEVATIONS for Planning

088.P. 6of9

ANDREW PILKINGTON ARCHITECTS
 2002-2003 Liberty Road London W2 1LH
 WWW.ANDREW.PILKINGTON.COM

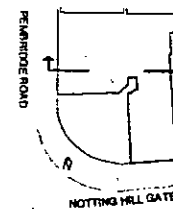

Section Key Plan



WEST ELEVATION

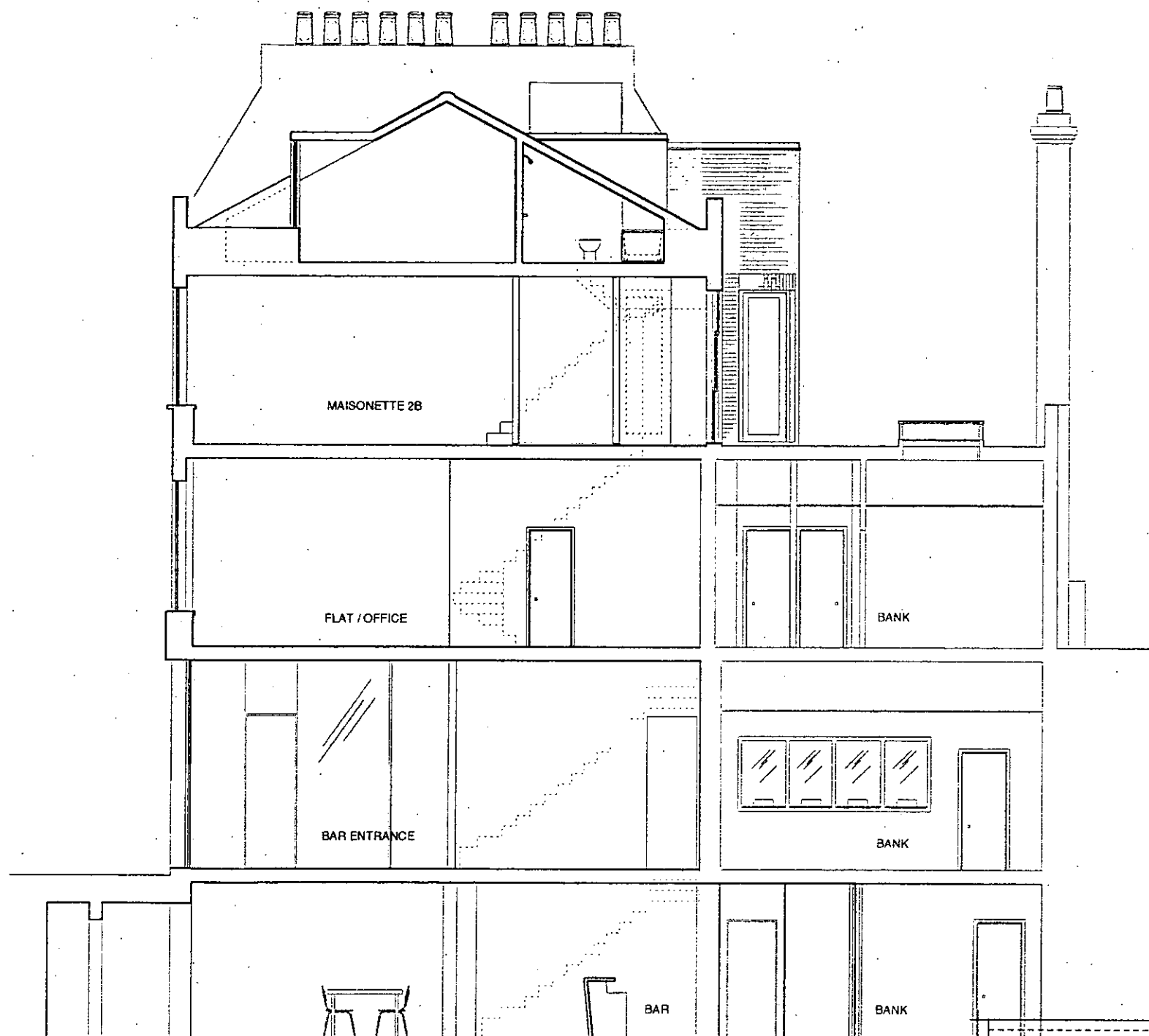

WEST - EAST SECTION

EX DIR	HDC	TP	CAC AD	CLU	AC	PLANNING
R.B.	K.C.					- 3 SEP 2003
N	C	SW	SE	APP	IC	THE

PP031863

Elevation and Section

for Mapeley Limited	2003 July 28th
Project:	88 Nottinghill Gate and 2&4 Pembridge Road London W113HH
Proposed:	scale 1 : 100
FLOOR PLANS SECTIONS AND ELEVATIONS for Planning	
088.P. 7of9	
<small>DISPERSED DRAWING DRAWINGS TO INCLUDE 2 PER ANGLE PRIOR TO MANUFACTURE</small>	
ANDREW PILKINGTON ARCHITECTS 2002-2003, LONDON ROAD, LONDON W13 2JH T: 020 7 462 2018 WWW.ANDREWPIKINGTON.COM	

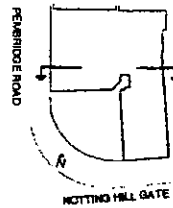

Section Key Plan

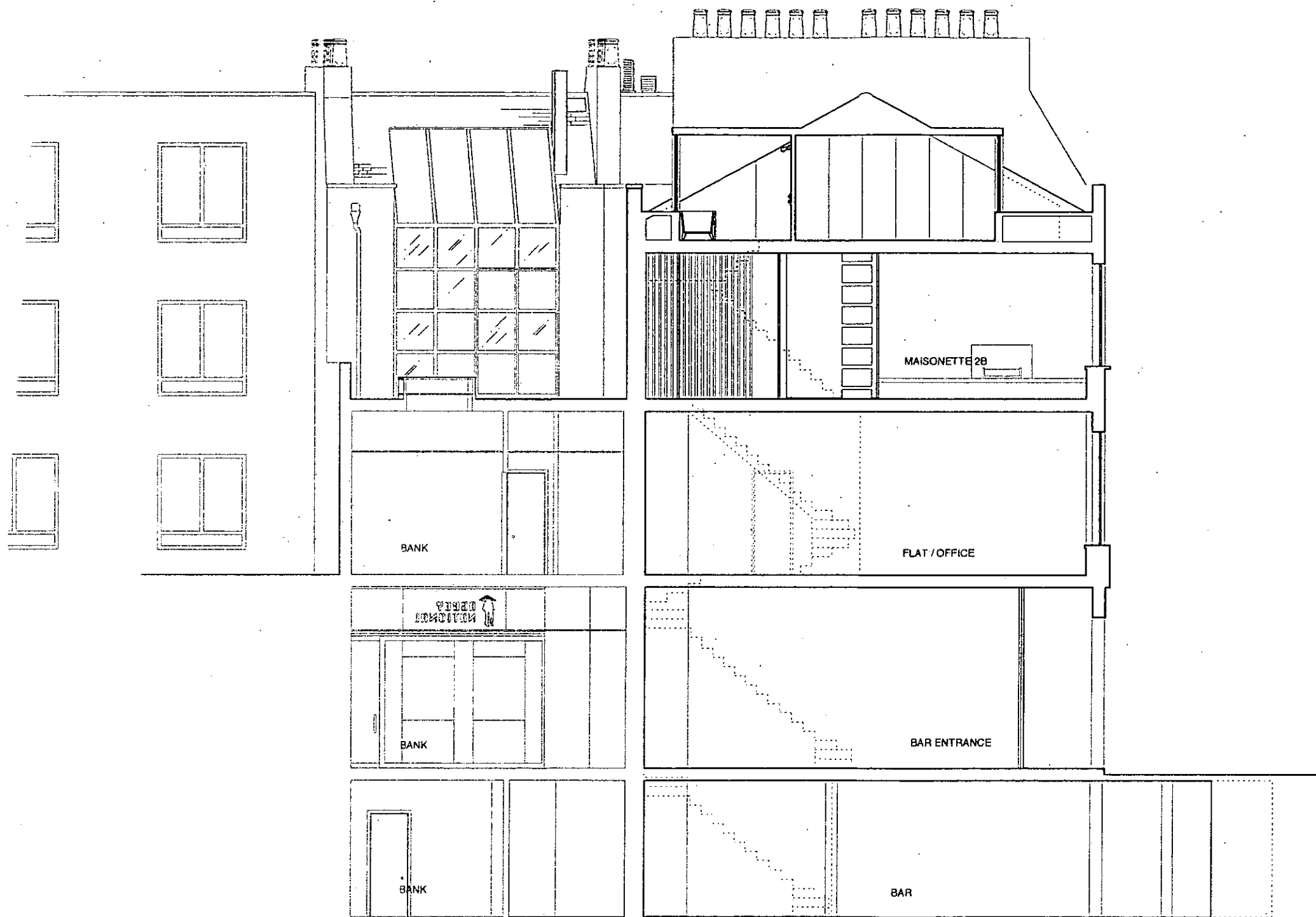

EAST - WEST SECTION

PP031863

EX DIR	HDC	TP	CAC	AD	CLU	AC	AK
R.B.	- 3 SEP 2003			PLANNING			
K.C.	N	C	SW	SE	APP	IO	REC
			ARB	FPLN	DES	FEE	

for Mapeley Limited	2003 July 28th
Project:	
88 Nottinghill Gate and 2&4 Pembridge Road London W11 3HH	
Proposed:	scale 1:100
FLOOR PLANS SECTIONS AND ELEVATIONS for Planning	
088.P. 8of9	
COPYRIGHT DRAWING provided to the client for their use only.	
ANDREW PILKINGTON ARCHITECTS 300-302 Victoria Road London W11 3LL WWW.ANDREWPIKINGTON.COM	

Section

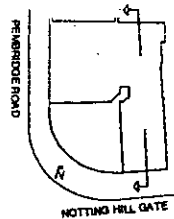

Section Key Plan



SOUTH ELEVATION

SOUTH - NORTH SECTION

Elevation and Section

for Mapeley Limited	2003 July 28th
Project:	
88 Notting Hill Gate and 2&4 Pembroke Road London W11 3HH	
Proposed:	scale 1:100
FLOOR PLANS SECTIONS AND ELEVATIONS for Planning	
088.P. 9of9	
<small>COMPONENT RELEASED 2004-09-03 10:00:00 AM on 03/09/04 by 1000000000</small>	
<small>ANDREW PILKINGTON ARCHITECTS 2007-2008 1000000000 Road London W11 3HH Tel: 020 7 462 2013 WWW.ANDREWPIKINGTON.COM</small>	

PP031863

EX DIR	HDC	TP	CAC	AD	CLU	AL	AK
R.B.	K.C.						
- 3 SEP 2003 PLANNING							
N	C	SW	SE	APP	IO	REC	
				ARB	FPL	DES	FEE

BASEMENT - EXTG.

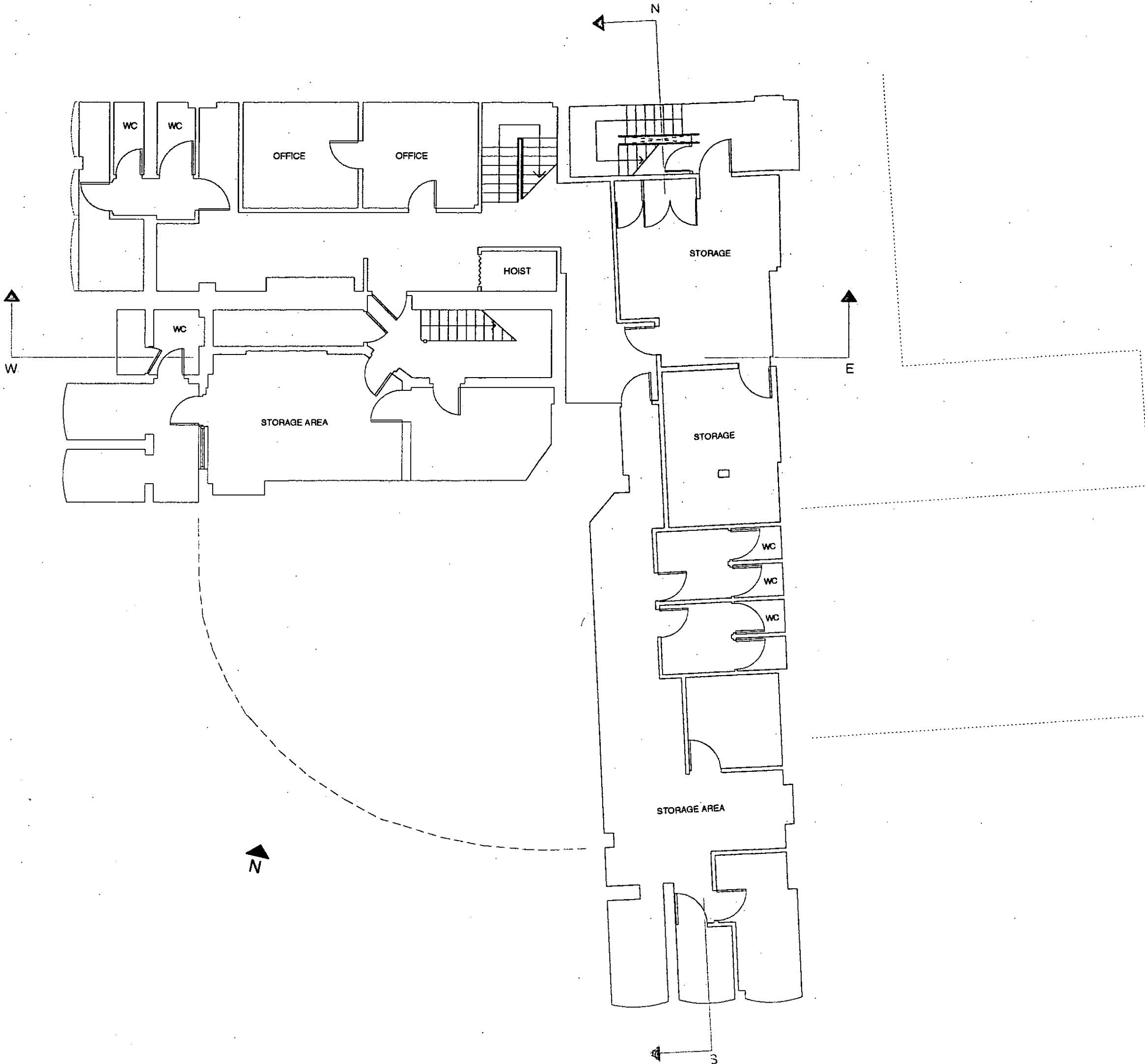

Bsmt

PP031863

EX DIR	HDC	TP	CAC	AD	CLU	AO AK
R.B.	- 3 SEP 2003				PLANNING	
K.C.						
N	C	SW	SE	APP	IO	REC
			ARB	FPLN	DES	FEE

for Mapeley Limited	2002 May 14th
Project:	
88 Nottinghill Gate and 28.4 Pembridge Road London W11 3HH	
Proposed:	scale 1:100
SURVEY OF EXISTING CONDITIONS	
088.E. 1of10	
<small>COPYRIGHT RESERVED. All rights reserved. No part of this document may be reproduced without the prior written consent of the author.</small>	
ANDREW PILKINGTON ARCHITECTS 282, The Colonnade, London, W12 1LE +44 (0) 20 7 402 4013 WWW.ANDREWPIKINGTON.COM	

3

GROUND FLOOR - EXTG

PEMBRIDGE ROAD

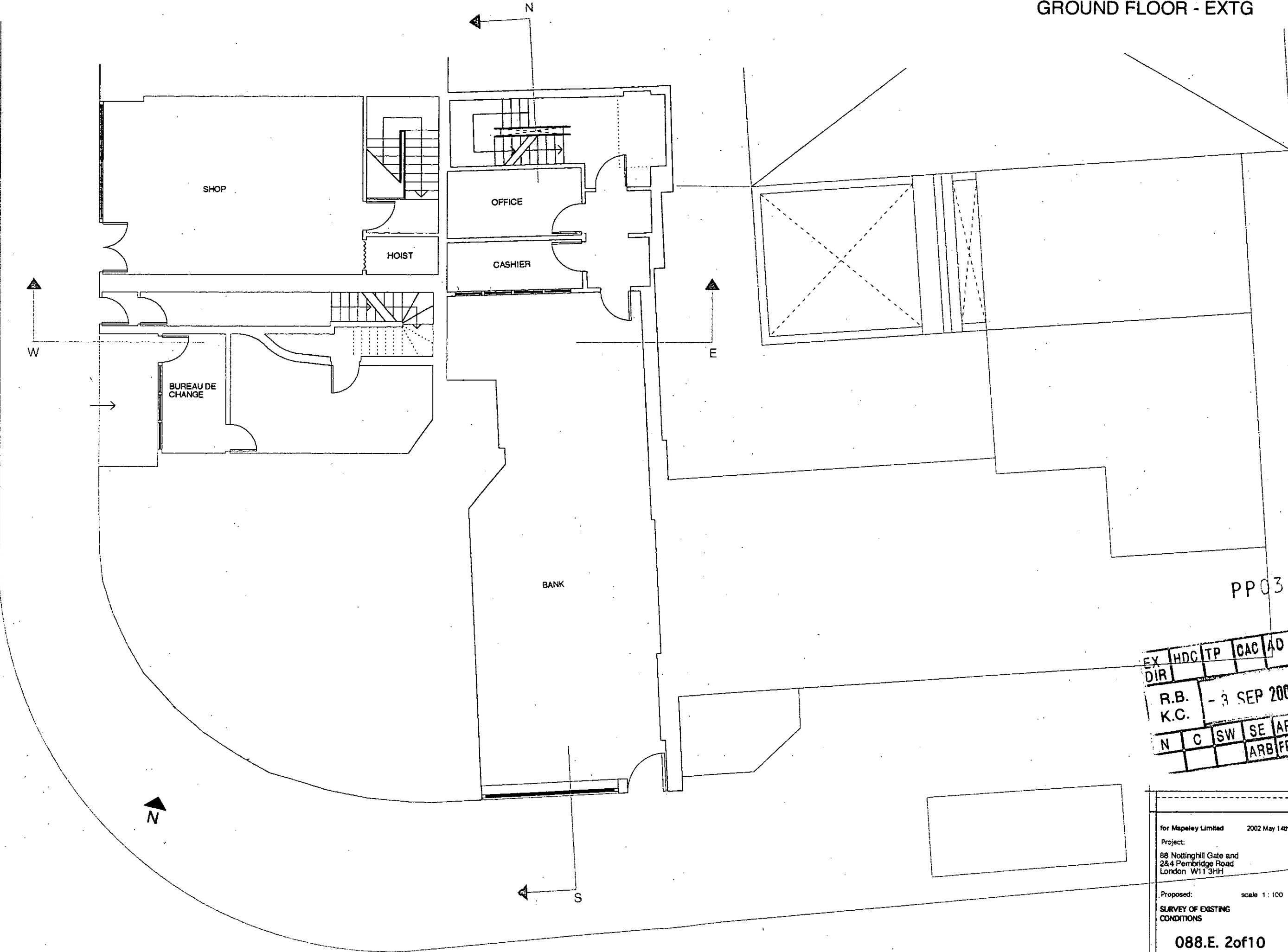

Gnd

PP031863

EX	HDC	TP	CAC	AD	GLU	AO
DIR						AK
R.B.	- 3 SEP 2003				PLANNING	
K.C.						
N	C	SW	SE	APP	IO	REC
		ARB	FPLN	DES	FEES	

for Mapeley Limited	2002 May 14th
Project:	
88 Nottinghill Gate and 2&4 Pembridge Road London W11 3HH	
Proposed:	scale 1:100
SURVEY OF EXISTING CONDITIONS	
088.E. 2of10	
<small>COPYRIGHT RESERVED. Copyright © Andrew Pilkington Architects 2002</small>	
<small>ANDREW PILKINGTON ARCHITECTS 100, Old Street, London EC1A 3DF WWW.ANDREWPIKINGTON.COM</small>	

NOTTING HILL GATE

FIRST FLOOR - EXTG

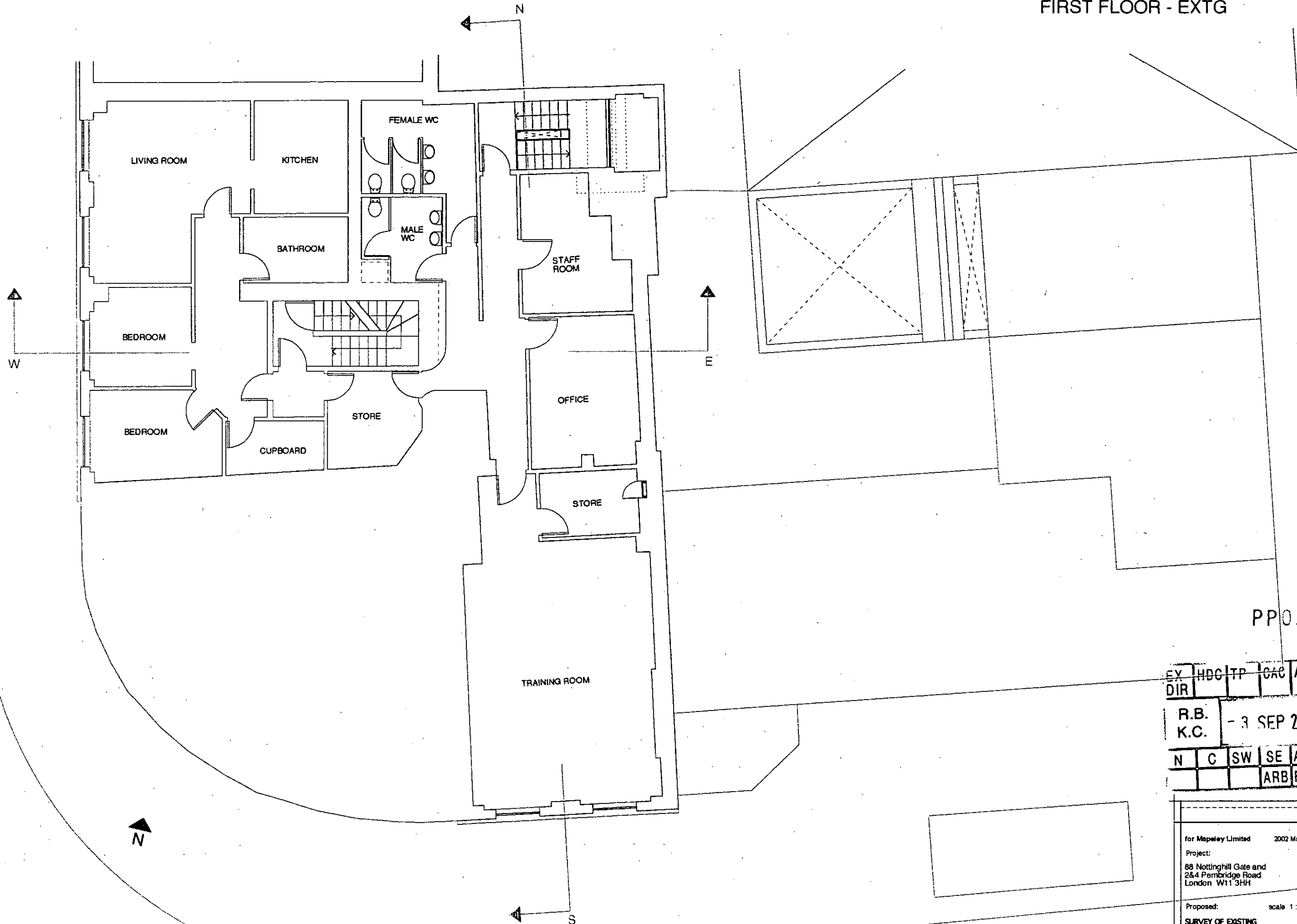

First

PP031863

EX DIR	HDC	TP	CAC	AD	GLU	AG
						AK
R.B.	- 3 SEP 2003				PLANNING	
K.C.						
N	C	SW	SE	APP	IO	REC
				ARB	FPLN	DES FEES

for Mapeley Limited 2002 May 14th
 Project:
 88 Nottinghill Gate and
 2&4 Pembridge Road
 London W11 3HH
 Proposed: scale 1:100
 SURVEY OF EXISTING
 CONDITIONS
088.E. 3of10

ANDREW PILKINGTON ARCHITECTS
 2007-2008 Victoria Road London W11 3HH
 T: 020 7 402 8119
 WWW.ANDREWPIKINGTON.COM

COPYRIGHT RESERVED. FOR SALE TO RESALE BUYER AT THE PRIOR TO SALE.

SECOND FLOOR - EXTG.

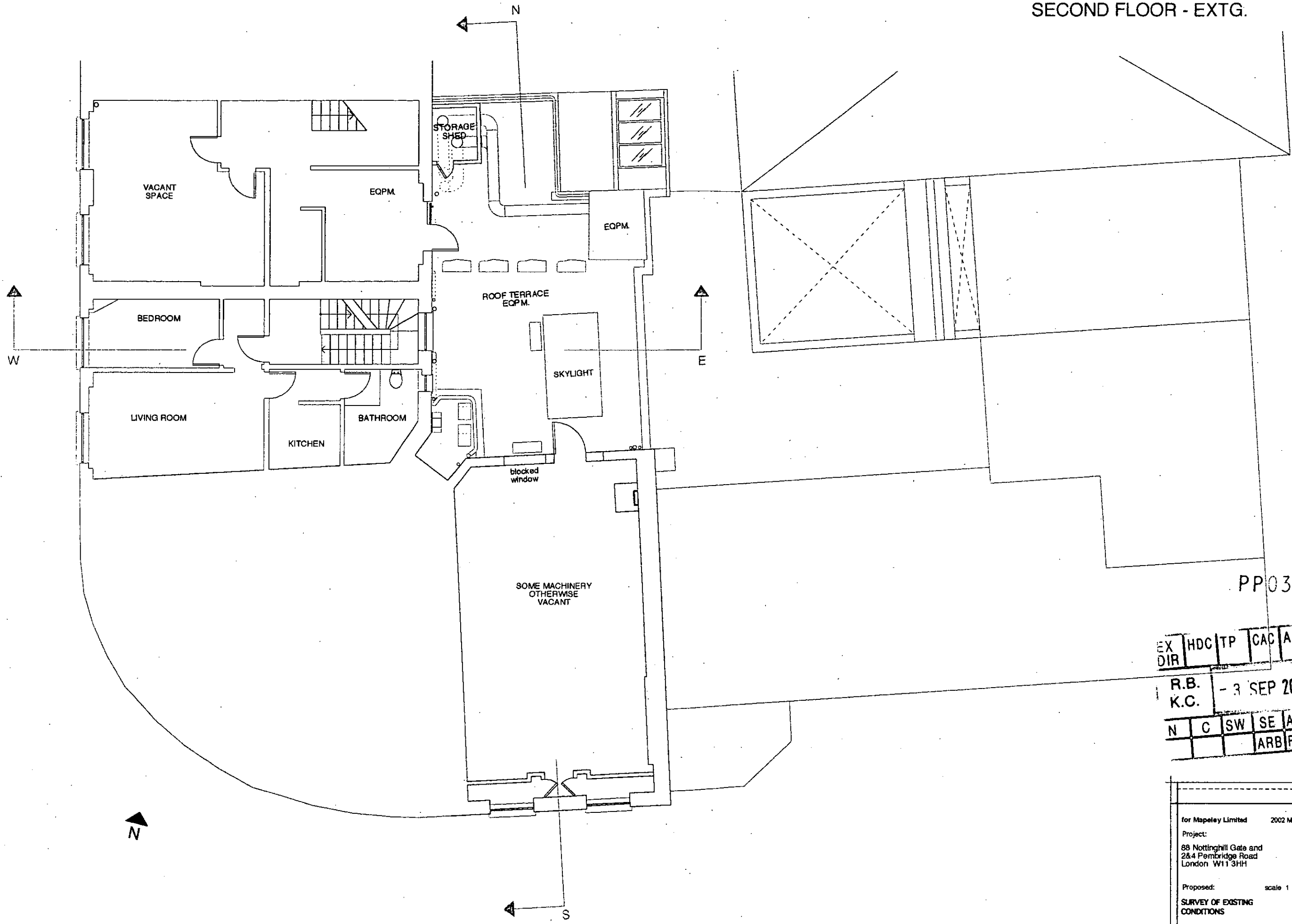

Second

PP031863

EX DIR	HDC	TP	CAC	AD	CLU	AO AK
R.B.	- 3 SEP 2003				PLANNING	
K.C.	N	C	SW	SE	APP IO	REC
			ARB	FPLN	DES	FEES

for Mapeley Limited	2002 May 14th
Project:	
88 Nottingham Gate and 2&4 Pembridge Road London W11 3HH	
Proposed:	scale 1:100
SURVEY OF EXISTING CONDITIONS	
088.E. 4of10	
<small>COPYRIGHT RESERVED. According to the Act's duty of care and to the conditions of the contract.</small>	
ANDREW PILKINGTON ARCHITECTS <small>380-384 Leamington Road London W2 1LE +44 20 7 402 4113 WWW.ANDREWPIKINGTON.COM</small>	

THIRD FLOOR - EXTG.

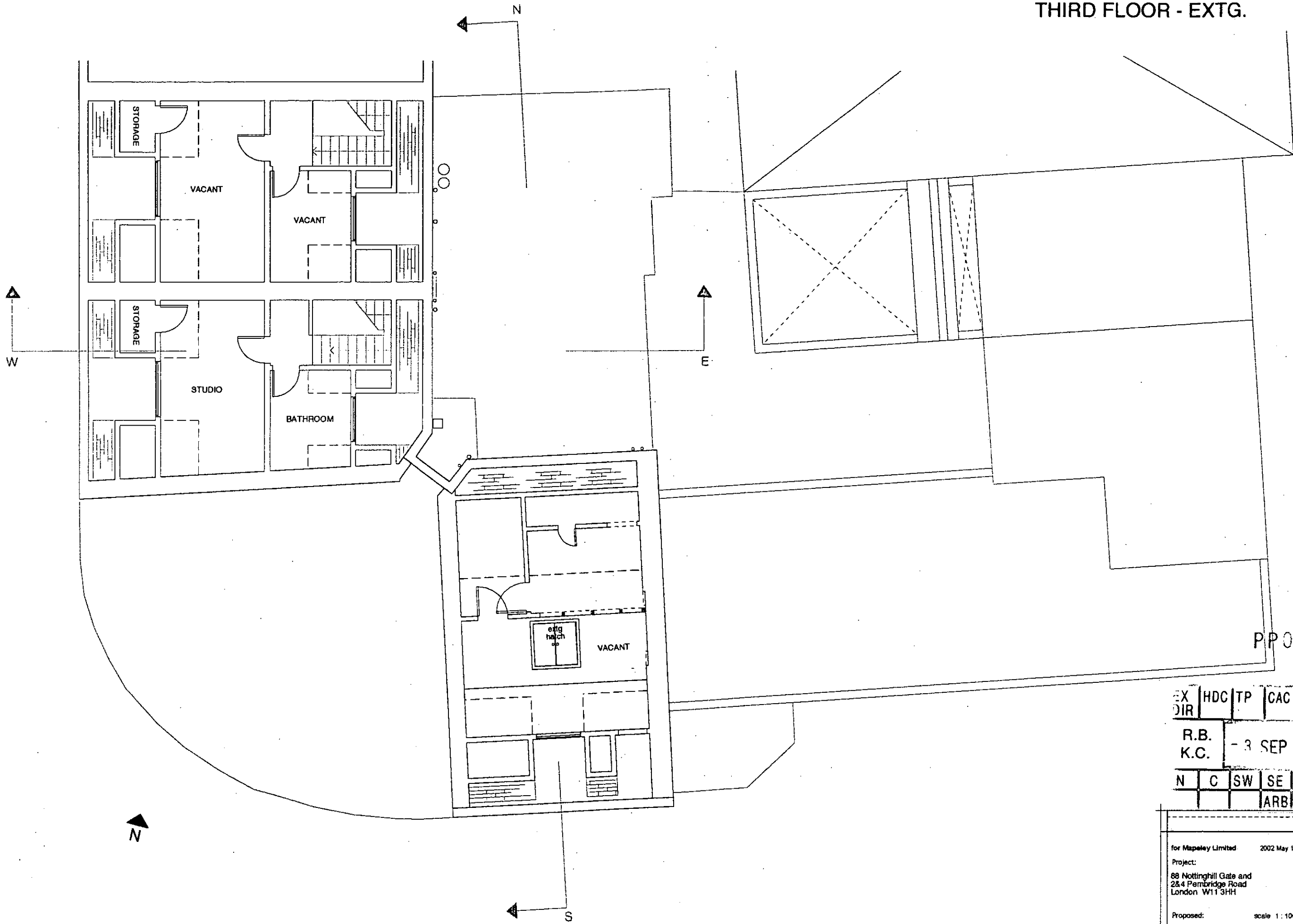

Third

PP031863

EX DIR	HDC	TP	CAC	AD	GLU	AO
						AK

R.B. - 3 SEP 2003 PLANNING
K.C.

N	C	SW	SE	APP	IO	REC
				ARB	FPLN	DES FEES

for Mapeley Limited	2002 May 14th
Project:	
88 Nottinghill Gate and 25.4 Pembridge Road London W11 3HH	
Proposed:	scale 1:100
SURVEY OF EXISTING CONDITIONS	
088.E. 5of10	
<small>DISPENSARY MARKING APPROVED TO BE USED FOR REFERENCE ONLY</small>	
ANDREW PILKINGTON ARCHITECTS <small>2002-2003 1, The Old School, London W2 1AB +44 20 7 402 4013 WWW.ANDREWPIKINGTON.COM</small>	

ROOF - EXTG

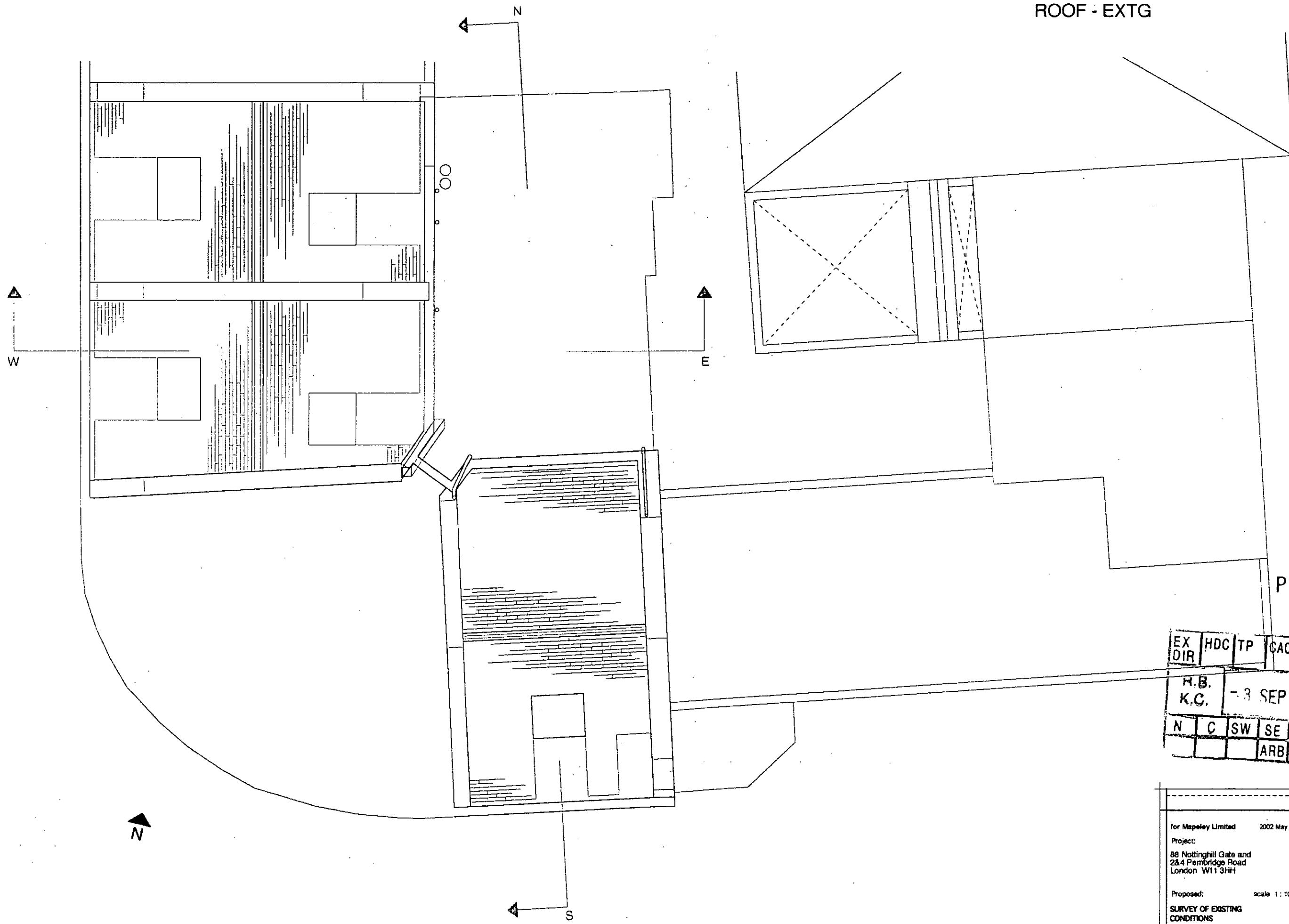

Roof

PP031863

EX DIR	HDC	TP	CAC	AD	@LU	AO	AK
H.B.	- 3 SEP 2003				PLANNING		
K.C.							
N	C	SW	SE	APP	IO	REC	
				ARB	FPLN	DES	FEEs

for Mepeley Limited	2002 May 14th
Project:	
88 Nottingham Gate and 2&4 Pembridge Road London W11 3HH	
Proposed:	scale 1:100
SURVEY OF EXISTING CONDITIONS	
088.E. 6of10	
<small>© COPYRIGHT 2002 ANDREW PILKINGTON ARCHITECTS PROVIDED TO MEPELEY LTD ON 14th MAY 2002 FOR REVISIONS</small>	
ANDREW PILKINGTON ARCHITECTS <small>2002-2003 2004 2005 2006 2007 2008 2009 2010 2011 2012 2013</small> <small>2002-2003 2004 2005 2006 2007 2008 2009 2010 2011 2012 2013</small> <small>WWW.ANDREWPIKINGTON.COM</small>	

ELEVATIONS - EXTG



WEST ELEVATION
OF 2&4 PEMBRIDGE ROAD

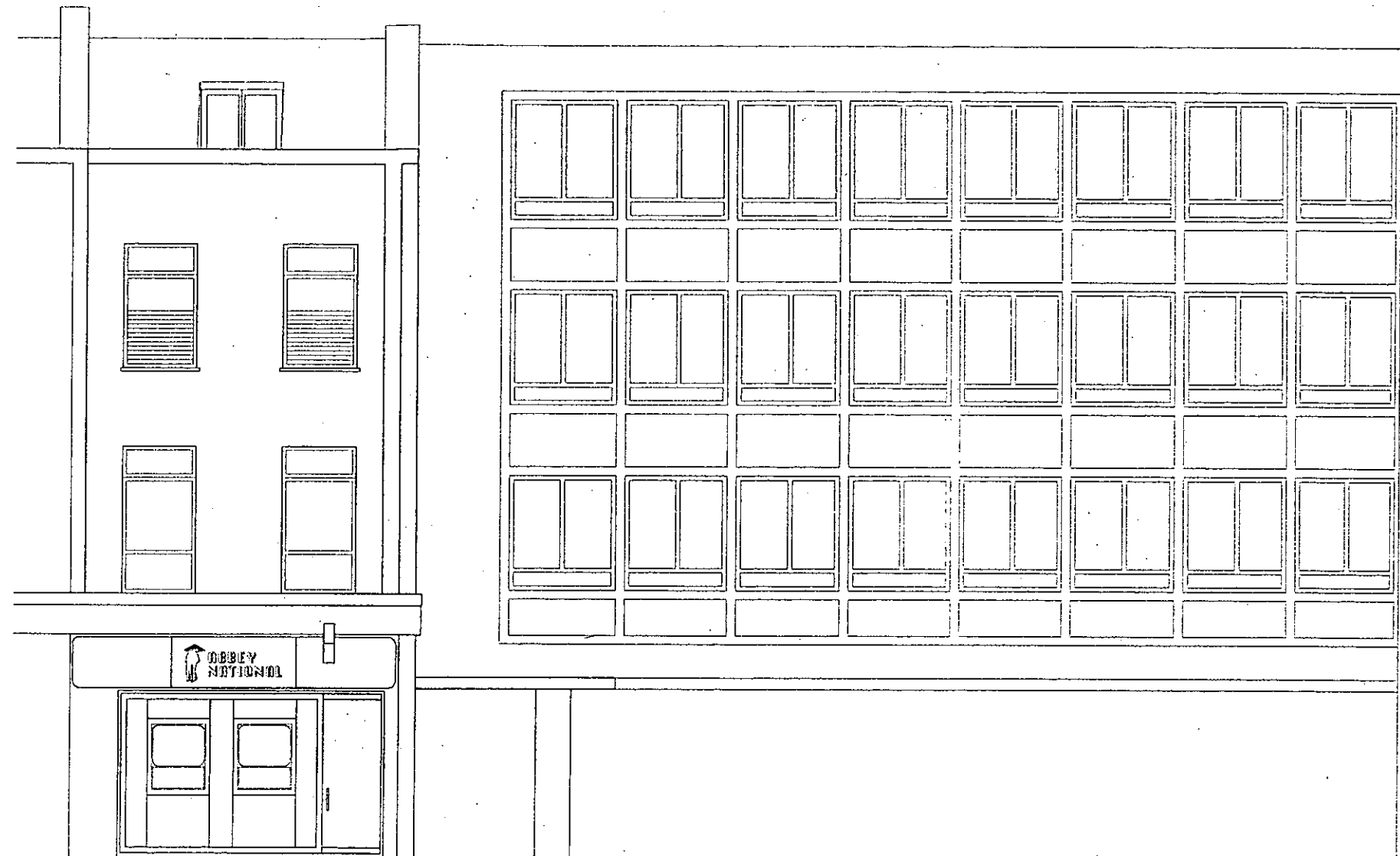

SOUTH ELEVATION
OF 88 NOTTING HILL GATE

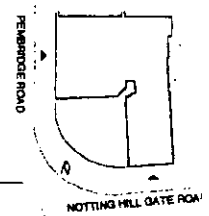

PP031863

EX DIR	HDC	TP	CAC	AD	CLU	AC	AK
R.B.	- 3 SEP 2003			PLANNING			
K.C.	N	C	SW	SE	APP	IO	REF
				ARB	FPLN	DES	FF

Elev Key Plan

for Mapeley Limited	2002 May 14th
Project:	88 Nottinghill Gate and 2&4 Pembridge Road London W11 3HH
Proposed:	scale 1 : 100
SURVEY OF EXISTING CONDITIONS	
088.E. 7of10	
<small>COPYRIGHT DRAWING No part of this drawing may be reproduced without the written consent of the architect.</small>	
ANDREW PILKINGTON ARCHITECTS <small>2002-2003 London W11 3HH +44 20 7 402 4013 WWW.ANDREWPIKINGTON.COM</small>	

E-W SECTION - EXTG.
THROUGH
2 PEMBRIDGE ROAD



EX DIR	HDC	TP	CAC	AD	CLU	AC	AK
R.B.	- 3 SEP 2003					PLANNING	
K.C.							
N	C	SW	SE	APP	IO	REC	
			ARB	FPLN	DES	FEEES	

PP031863

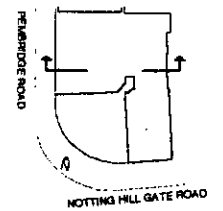

Section Key Plan

for Mapeley Limited	2002 May 14th	ANDREW PILKINGTON ARCHITECTS 3rd Floor, Liberty House, London W1J 1JL WWW.ANDREWPIKINGTON.COM
Project:	88 Nottinghill Gate and 2&4 Pembridge Road London W11 3HH	
Proposed:	scale 1:100	
SURVEY OF EXISTING CONDITIONS		
088.E. 8of10		
<small>COPYRIGHT DRAWING PROPERTY OF Mapeley Limited. NOT TO BE REPRODUCED OR TRANSMITTED IN ANY FORM OR BY ANY MEANS, ELECTRONIC OR MECHANICAL, WITHOUT PERMISSION IN WRITING FROM Mapeley Limited.</small>		



E-W SECTION - EXTG.
 THROUGH
 2 PEMBRIDGE ROAD,
 LOOKING SOUTH TOWARDS
 88 NOTTING HILL GATE

PP031863

EX DIR	HDC	TP	CAC	AD	GLU	AL	AP
R.B.	- 3 SEP 2003		PLANNING				
K.C.	N	C	SW	SE	APP	IO	RE
			ARB	FPLN	DES	FEE	

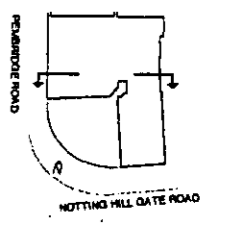

Section Key Plan

for Mapeley Limited	2002 May 14th	ANDREW PILKINGTON ARCHITECTS <small>2nd Floor, 100, Strand, London WC2R 0JH</small> <small>WWW.ANDREW.PILKINGTON.COM</small>
Project:	88 Nottinghil Gate and 2&4 Pembridge Road London W11 3HH	
Proposed:	scale 1:100	
SURVEY OF EXISTING CONDITIONS		
088.E. 9of10		
<small>COPYRIGHT RESERVED. Provision to ensure full or free prior to publication.</small>		

N-S SECTION - EXTG. THROUGH
88 NOTTING HILL GATE



PP031863

EX DIR	HDC	TP	CAC	AD	CLU	A	A
R.B.	- 3 SEP 2003			PLANNING			
K.C.							
N	C	SW	SE	APP	IO	RE	
				ARB	FPLN	DES	FEE

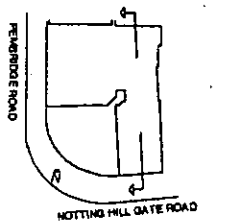

Section Key Plan

for Mepeley Limited	2002 May 14th	ANDREW PILKINGTON ARCHITECTS 2002-2004, 2006-2007, 2008-2009, 2010-2011, 2012-2013 WWW.ANDREW.PILKINGTON.COM
Project:	88 Notting Hill Gate and 28-4 Pembridge Road London W11 3HH	
Proposed:	scale 1 : 100	
SURVEY OF EXISTING CONDITIONS		
088.E. 10of10		
<small>COPYRIGHT RESERVED. NO PART OF THIS DRAWING IS TO BE REPRODUCED OR TRANSMITTED IN ANY FORM OR BY ANY MEANS, ELECTRONIC OR MECHANICAL, WITHOUT PERMISSION IN WRITING FROM THE ARCHITECT.</small>		

ELEVATIONS - EXTG



WEST ELEVATION
OF 2&4 PEMBRIDGE ROAD

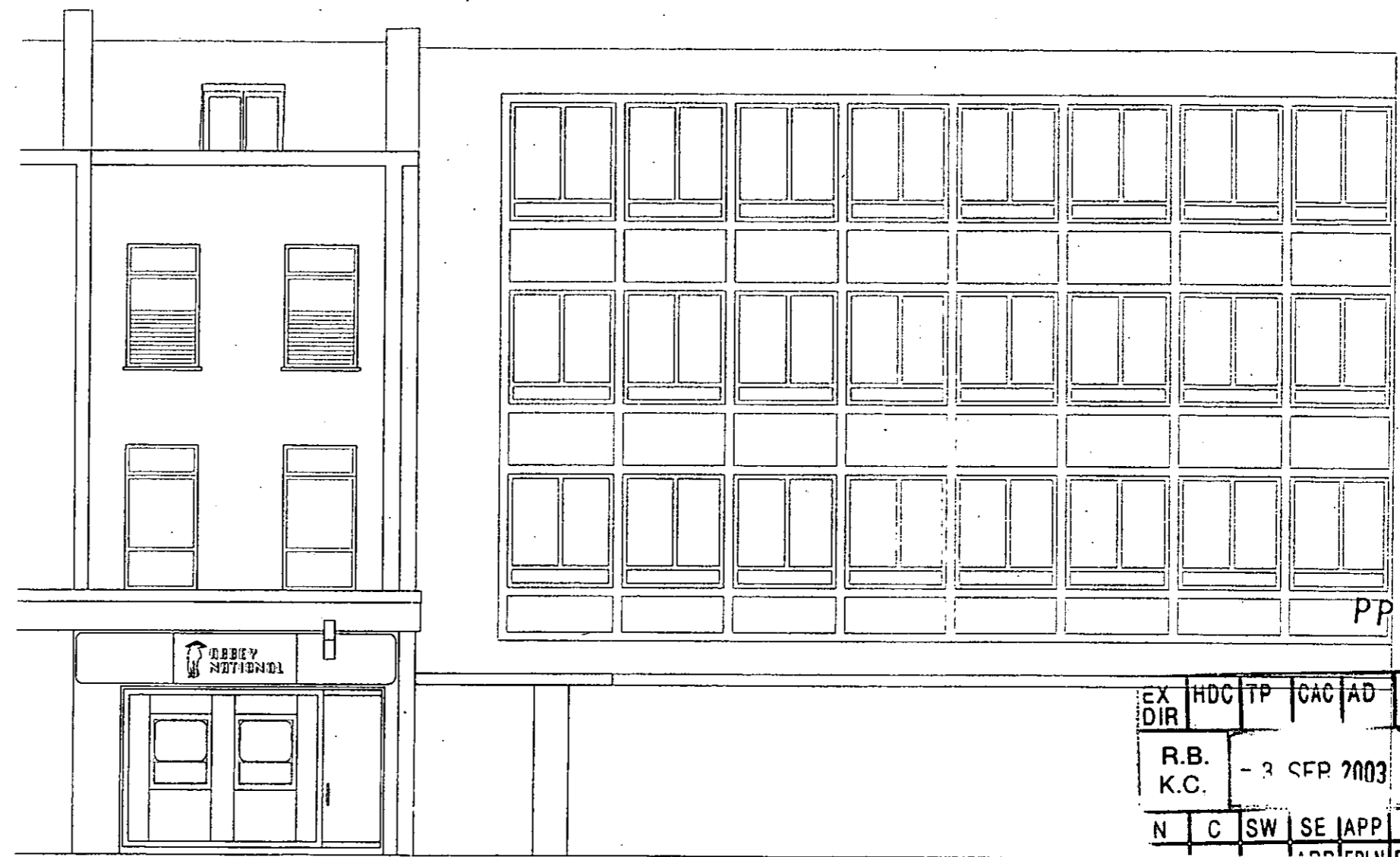

SOUTH ELEVATION
OF 88 NOTTING HILL GATE

EX DIR	HDC	TP	CAC	AD	CLU	AO
						AK
R.B.	- 3 SEP 2003			PLANNING		
K.C.						
N	C	SW	SE	APP	IO	REC
AND INCLUDES FEES						

Elev Key Plan

for Mapeley Limited	2002 May 14th
Project:	
88 Notting Hill Gate and 2&4 Pembridge Road London W11 3HH	
Proposed:	scale 1:100
SURVEY OF EXISTING CONDITIONS	
088.E. 7 of 10	
<small>COPYRIGHT RESERVED. According to the British Plan of the year 1845.</small>	

F. EP.

ANDREW PILKINGTON ARCHITECTS
100-102 Edgware Road, London W2 1JL
WWW.ANDREWPIKINGTON.COM

ROOF - EXTG

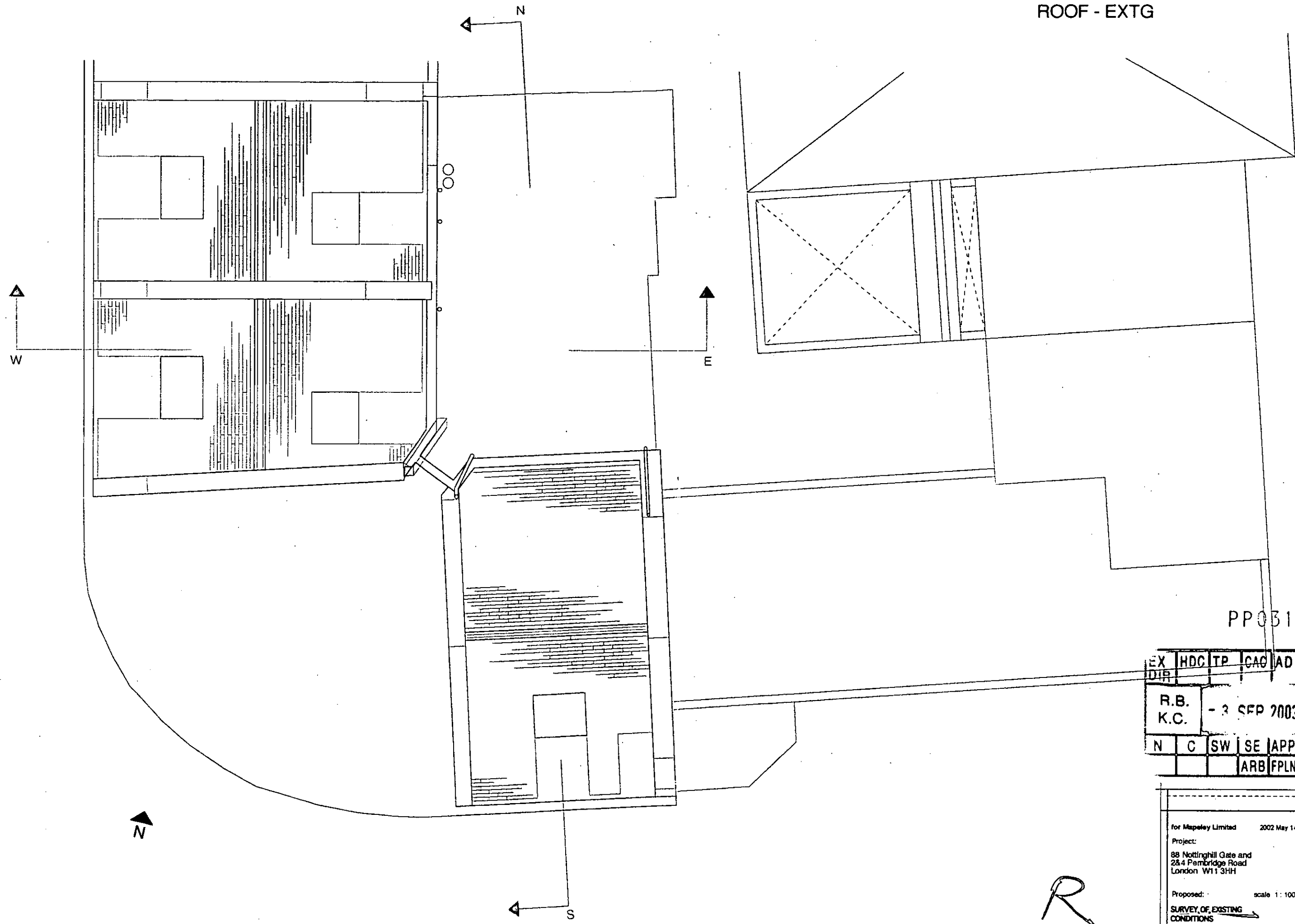

Roof

PP031863

EX	HDC	TP	CAG	AD	CLU	AO
DIP						AK
R.B.		- 3 SEP 2003			PLANNING	
K.C.						
N	C	SW	SE	APP	IO	REC
			ARB		FPLN	DES FEES

for Mapeley Limited 2002 May 14th

Project:
88 Nottinghill Gate and
234 Pambridge Road
London W11 3HH

Proposed: scale 1:100

**SURVEY OF EXISTING
CONDITIONS**

088.E. 6of10

ANDREW PILKINGTON ARCHITECTS
202 2nd Floor, 100 Broad Street, London, W1C 1QJ
WWW.ANDREWPIKINGTON.COM

R

THIS IS A CARRIER SHEET. The EDM Group company. For more information call 019

THIS IS A CARRIER SHEET. The EDM Group company. For more information call 019

THIS IS A CARRIER SHEET. The EDM Group company. For more information call 019

THIS IS A CARRIER SHEET. The EDM Group company. For more information call 019

THIS IS A CARRIER SHEET. The EDM Group company. For more information call 019

THIS IS A CARRIER SHEET. The EDM Group company. For more information call 019

THIS IS A CARRIER SHEET. The EDM Group company. For more information call 01902 459 907 or visit www.theedmgrouppk.com

THIS IS A CARRIER SHEET. The EDM Group company. For more information call 01902 459 907 or visit www.theedmgrouppk.com

THIS IS A CARRIER SHEET. The EDM Group company. For more information call 01902 459 907 or visit www.theedmgrouppk.com

THIS IS A CARRIER SHEET. The EDM Group company. For more information call 01902 459 907 or visit www.theedmgrouppk.com

THIS IS A CARRIER SHEET. The EDM Group company. For more information call 01902 459 907 or visit www.theedmgrouppk.com

*Surrey
drugs
1 set*

THIS IS A CARRIER SHEET. The EDM Group, Britain's leading document management company. For more information call 01902 459 907 or visit www.theedmgrouppk.com

GROUND FLOOR - EXTG

PEMBRIDGE ROAD

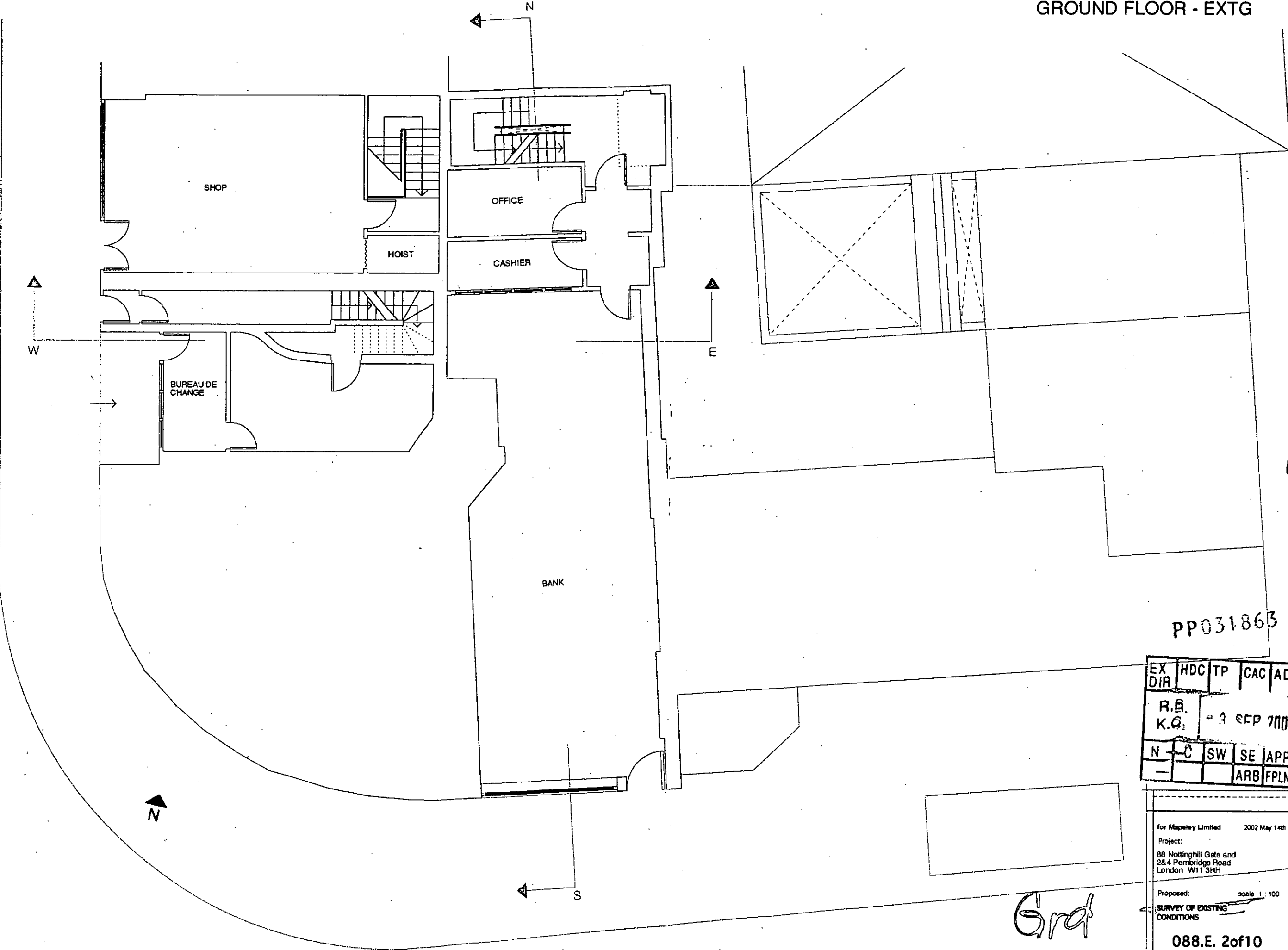

Gnd

PP031863

EX DIR	HDC	TP	CAC	AD	CLU	AO AK
R.B.	K.G.	= 3 SEP 2003			PLANNING	
N	C	SW	SE	APP	IO	REC
-	-	ARB	FPLN	DES	FEE	

for Mapeley Limited 2002 May 14th

Project:
88 Nottinghill Gate and
28-4 Pembroke Road
London W11 3HH

Proposed: scale 1:100

**SURVEY OF EXISTING
CONDITIONS**

088.E. 2of10

COPYRIGHT DRAWING.
COPYING IS STRICTLY PROHIBITED WITHOUT PERMISSION.

ANDREW PILKINGTON ARCHITECTS
100, The London Road, London W9 1LE
WWW.ANDREW.PILKINGTON.COM

Gnd

NOTTING HILL GATE

BASEMENT - EXTG.

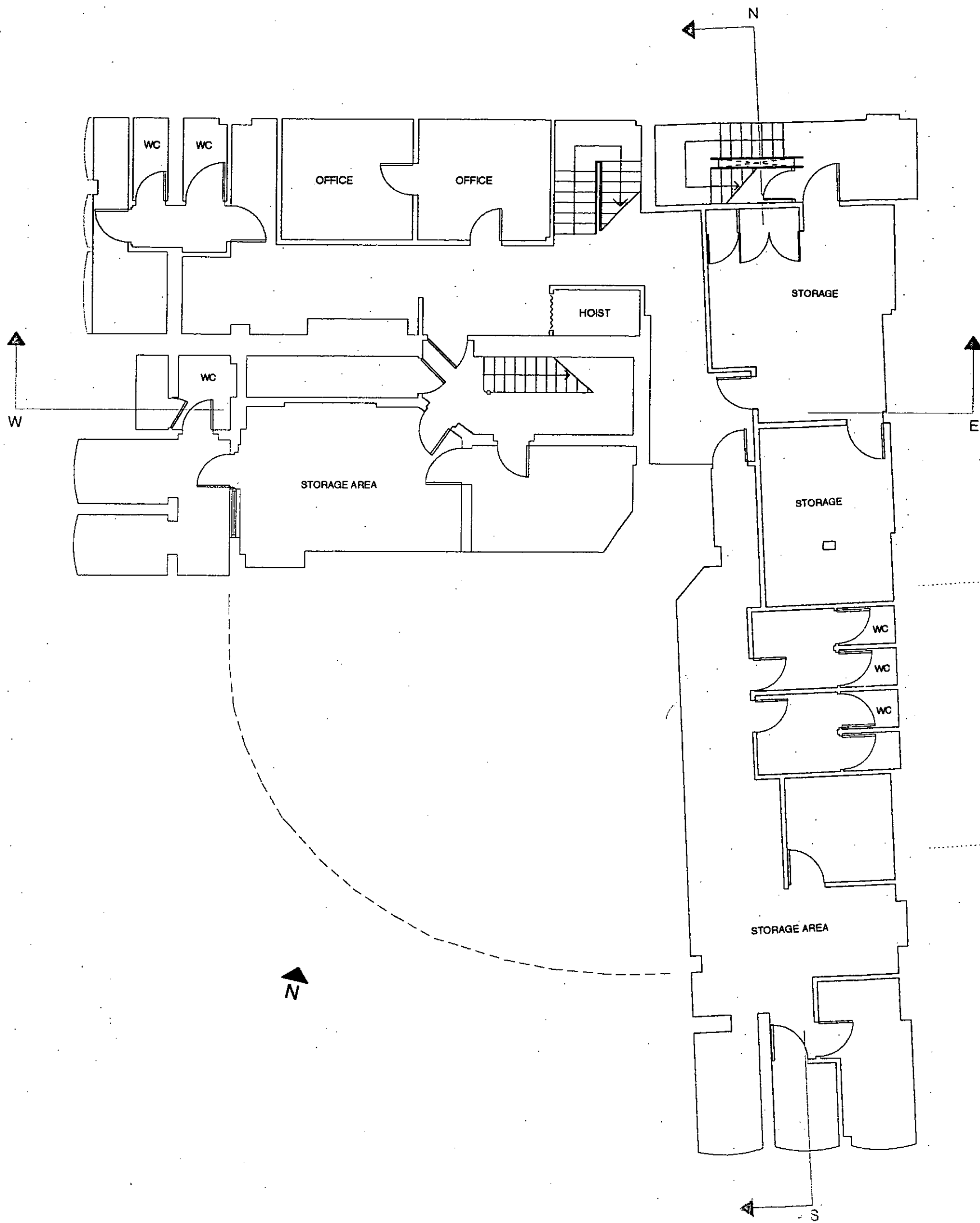

Bsmt

BSF

PP031863

EX DIR	HDC	TP	CAC	AD	CLU	AN	AN
R.B.	- 3 SEP 2003			LANNING			
K.C.	N	C	SW	SE	APP	IO	REC
			ARB	FPLN	DES	FEE	

for Mapley Limited	2002 May 14th
Project:	
88 Nottinghill Gate and 2&4 Pembroke Road London W11 3HH	
Proposed:	scale 1:100
SURVEY OF EXISTING CONDITIONS	
088.E. 1of10	
<small>CONSENT DRAWING DRAWING TO BE USED ONLY IN THE PRESENCE OF THE ARCHITECT</small>	
<small>ANDREW PILKINGTON ARCHITECTS 200 The Colonnade Road London W2 1LE Tel: 0181 207 4013 WWW.ANDREWPIKINGTON.COM</small>	

SECOND FLOOR - EXTG.

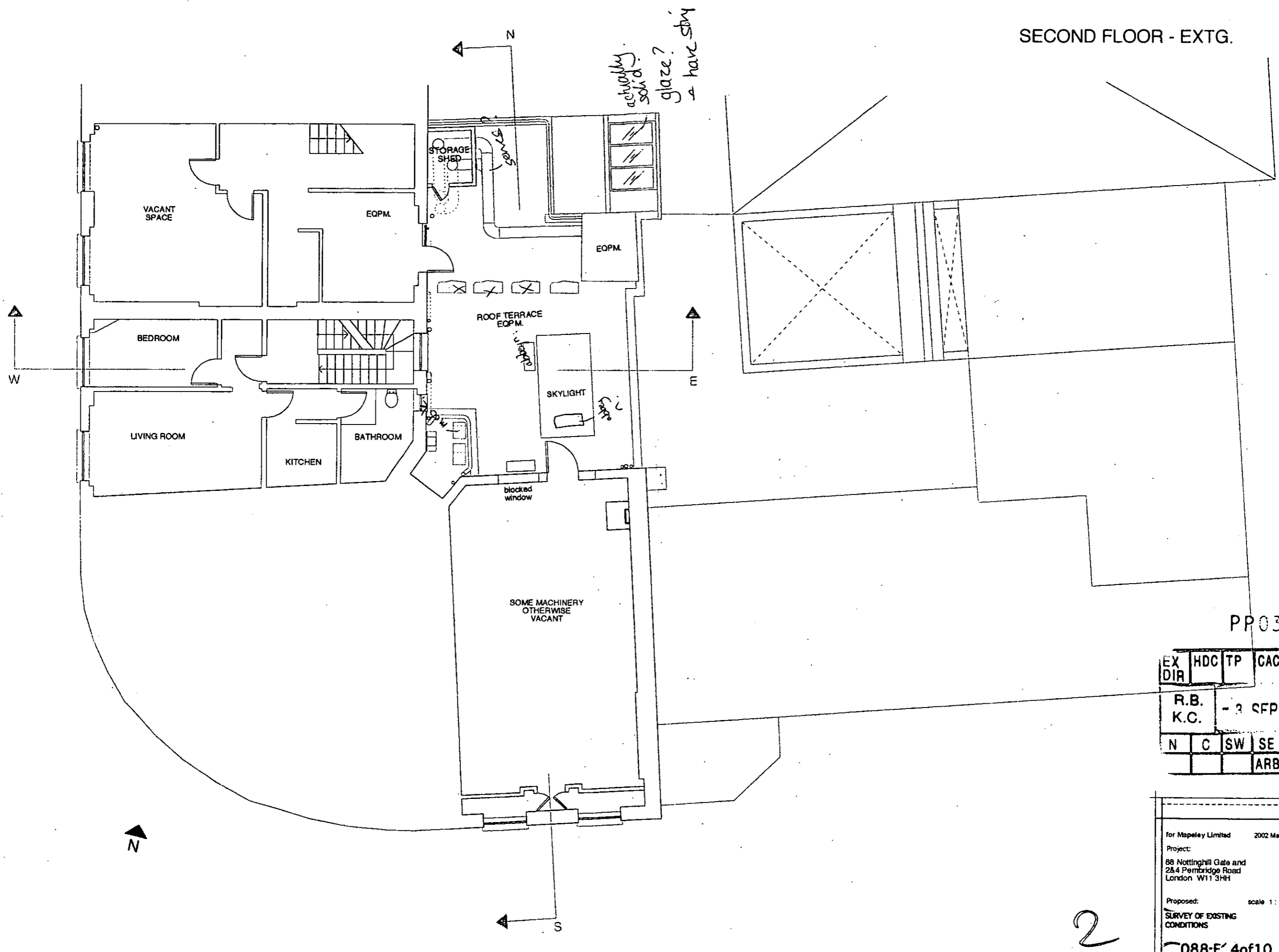

Second

PP031863

EX DIR	HDC	TP	CAC	AD	CLU	AO AK
R.B.	- 3 SEP 2003				PLANNING	
K.C.	N	C	SW	SE	APP	IO REC
			ARB	FPLN	DES	FEEES

for Mapeley Limited 2002 May 14th

Project:
88 Nottingham Gate and
28,4 Pembridge Road
London W11 3HH

Proposed: scale 1:100

**SURVEY OF EXISTING
CONDITIONS**

088:E: 4of10

COPYRIGHT RESERVED
DRAFTS TO BE USED ONLY IN THE PRESENCE OF ARCHITECTS

ANDREW PILKINGTON ARCHITECTS
282-284, Tottenham Road, London W1 4LL +44 20 7 402 8010
WWW.ANDREWPIKINGTON.COM

2

THIRD FLOOR - EXTG.

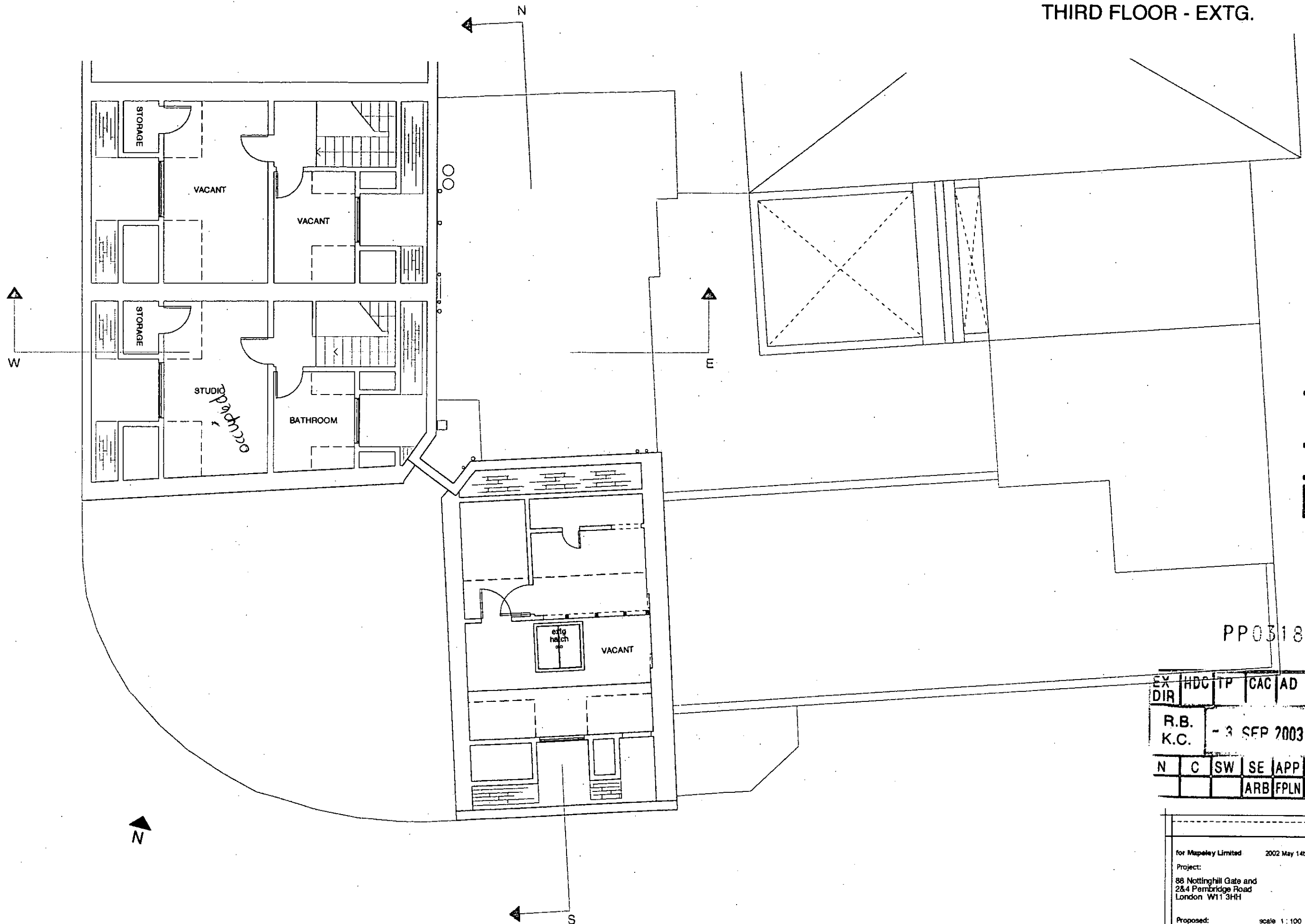

Third

PP031863

EX DIR	HDC	TP	CAC	AD	CLU	AO AK
R.B.	- 3 SEP 2003			PLANNING		
K.C.						
N	C	SW	SE	APP	IO	REC
			ARB	FPLN	DES	FEEES

for Mapeley Limited	2002 May 14th
Project:	
88 Nottingham Gate and 28,4 Pembridge Road London W11 3HH	
Proposed:	scale 1:100
SURVEY OF EXISTING CONDITIONS	
088.E. 5of10	
<small>CONSENT REQUIRED subject to approval by local planning authority</small>	
ANDREW PILKINGTON ARCHITECTS <small>200-204, London Road, London W12 8LS Tel: 020 7422 4033 WWW.ANDREWPIKINGTON.COM</small>	

3



E-W SECTION - EXTG.
 THROUGH
 2 PEMBRIDGE ROAD,
 LOOKING SOUTH TOWARDS
 88 NOTTING HILL GATE

PP031863

EX DIR	HDC	TP	CAC	AD	CLU	AO
						AK
R.B.	- 2 SEP 2003				PLANNING	
K.C.						
N	C	SW	SE	APP	IO	REC
			ARB	FPLN	DES	FEES

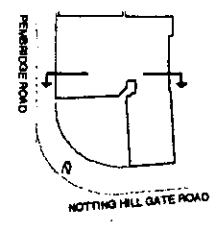

Section Key Plan

*Survey
 Sec.
 through 2
 near el.
 788*

for Mapeley Limited	2002 May 14th
Project: 88 Nottinghill Gate and 2&4 Pembridge Road London W11 3HH	
Proposed:	scale 1:100
SURVEY OF EXISTING CONDITIONS	
088.E. 9of10	
<small>COPYRIGHT RESERVED OTHERWISE TO THE BEST OF OUR KNOWLEDGE AND BELIEF.</small>	
<small>ANDREW PILKINGTON ARCHITECTS 2002 2003 2004 2005 2006 2007 2008 2009 2010 2011 2012 2013 2014 2015 2016 2017 2018 2019 2020 2021 2022 WWW.ANDREWPIKINGTON.COM</small>	

N-S SECTION - EXTG. THROUGH
88 NOTTING HILL GATE



PP031863

EX DIR	HDC	TP	CAC	AD	GLU	AO AK
R.B.	- 2 SEP 2003				PLANNING	
K.C.	N	C	SW	SE	APP	IO REC
			ARB	FPLN	DES	FEEES

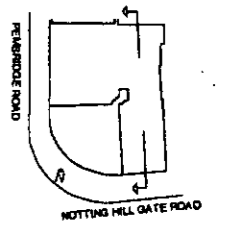

Section Key Plan

*See 88
+ Review
of 2+4*

for Mapeley Limited	2002 May 14th	ANDREW PILKINGTON ARCHITECTS 2nd Floor, 284 Notting Hill, London W11 3HH WWW.ANDREWPIKINGTON.COM
Project: 88 Notting Hill Gate and 284 Pembridge Road London W11 3HH	Proposed: scale 1:100	
SURVEY OF EXISTING CONDITIONS		088.E. 10 of 10
<small>CONSENT DRAWING This drawing is not to be used for construction.</small>		

E-W SECTION - EXTG.
THROUGH
2 PEMBRIDGE ROAD



PP031863

EX DIR	HDC	TP	CAC	AD	CLU	AO	AK
R.B.	- 3 SEP 2003			PLANNING			
K.C.							
N	C	SW	SE	APP	IO	REC	
			ARB	FPLN	DES	FEES	

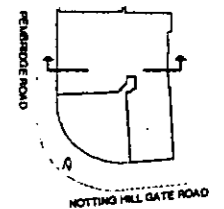

Section Key Plan

No 2
Sec.

for Mapeley Limited	2002 May 14th	ANDREW PILKINGTON ARCHITECTS 3rd-5th Floors, 100, Old Broad Street, London EC2M 4PU WWW.ANDREWPIKINGTON.COM
Project: 88 Notting Hill Gate and 2&4 Pembridge Road London W11 3HH	Proposed: scale 1:100	
SURVEY OF EXISTING CONDITIONS		088.E. 8of10
<small>CONSENT REQUIRED conditions to be met fully at cost prior to construction.</small>		

BN 019237
 MESSRS J. LYONS & COMPANY

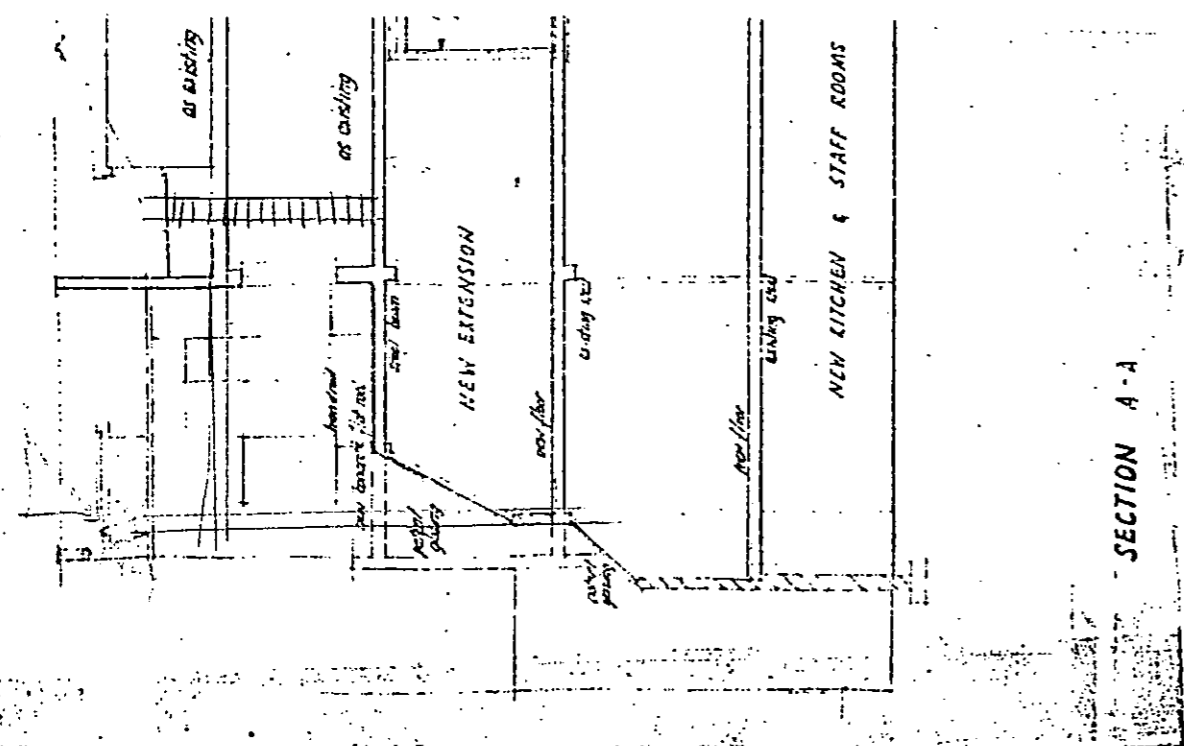

SECTION A-A

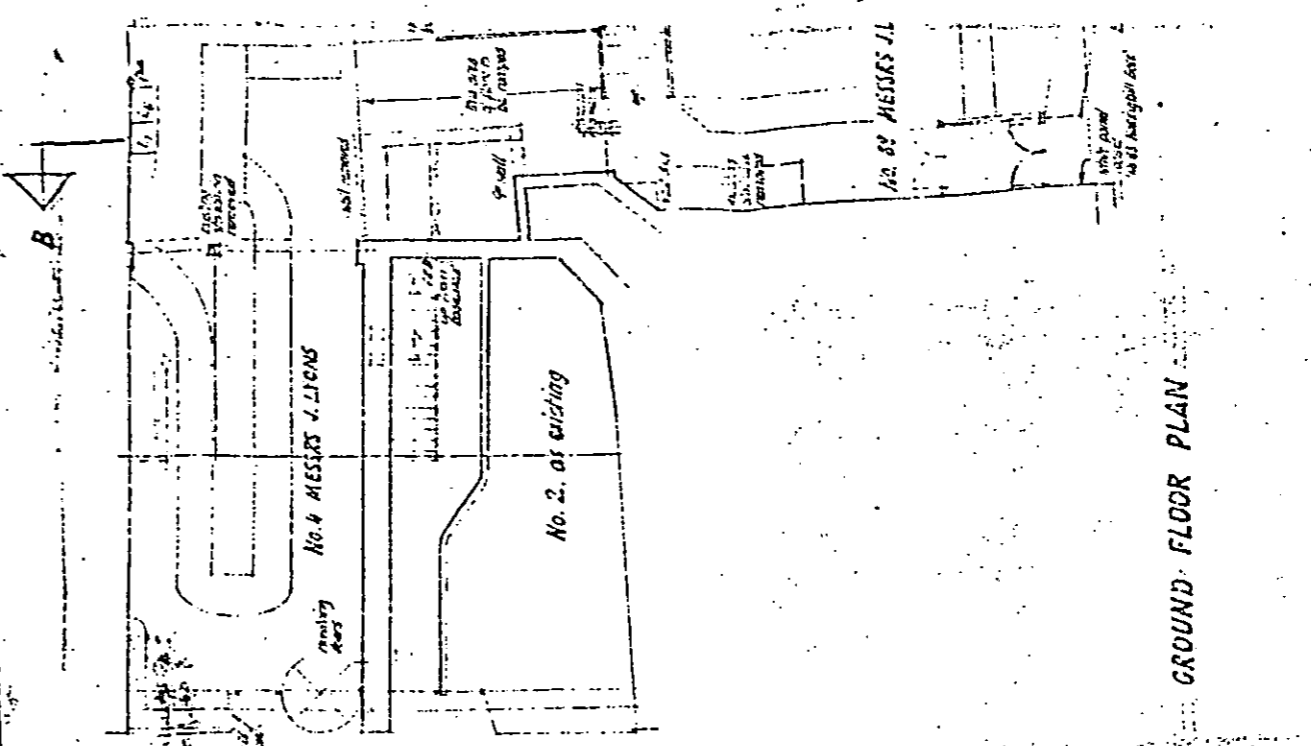

GROUND FLOOR PLAN

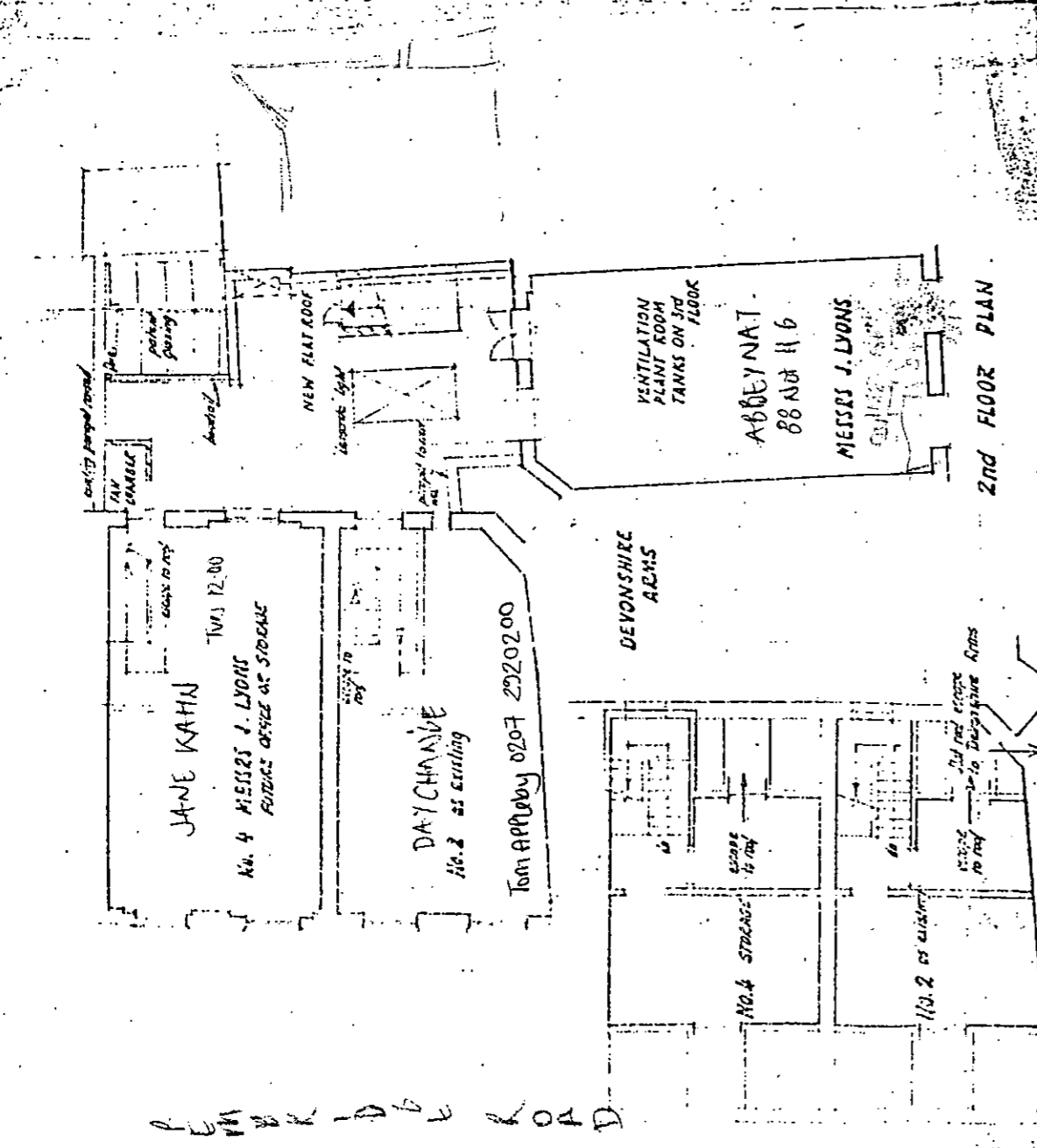

2ND FLOOR PLAN

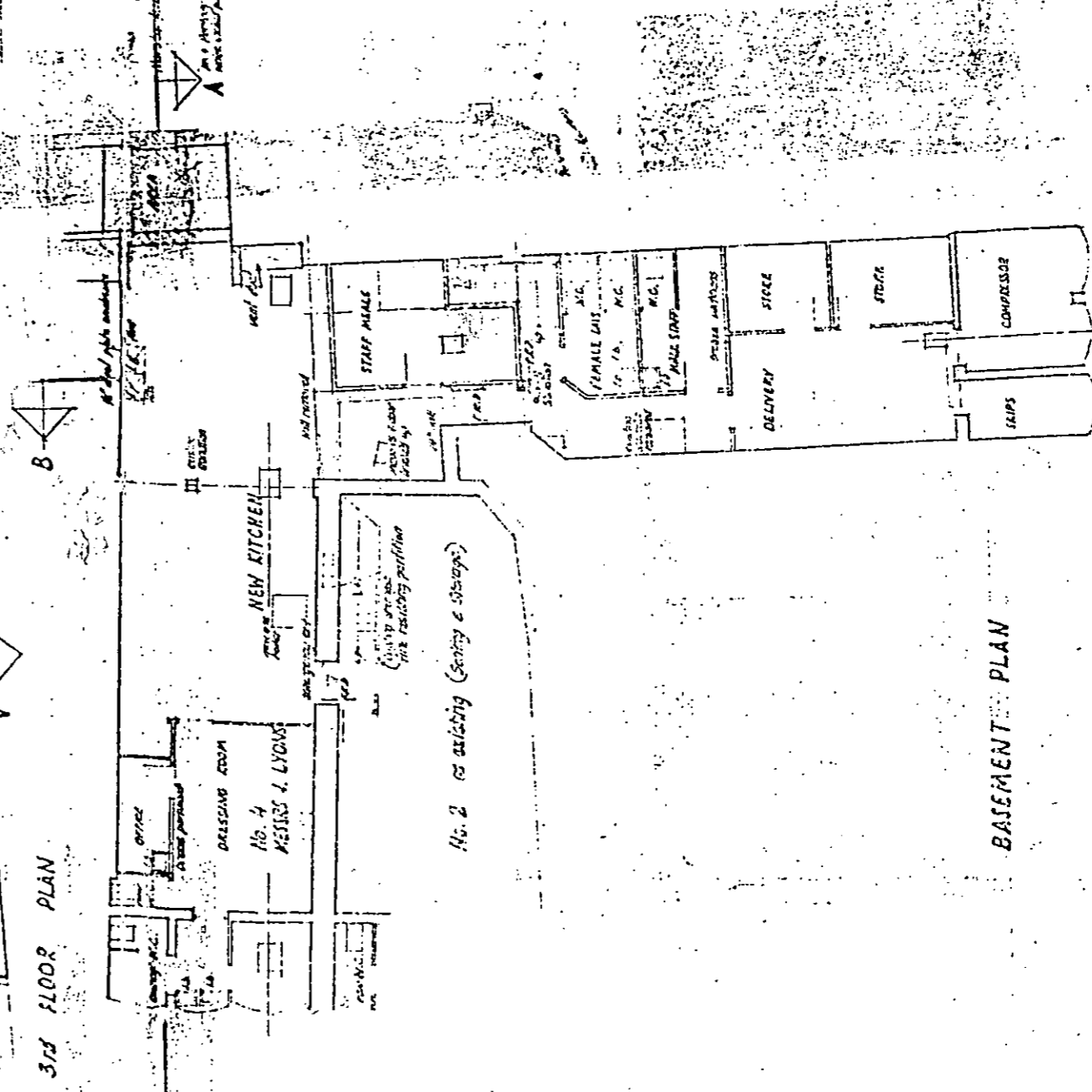

BASEMENT PLAN

3RD FLOOR PLAN

LEWIS ROAD

NO. 88, NOTTING HILL GATE FOR MESSRS J. LYONS & COMPANY

930 Abbey NT. Dilnot & Angla
 *TORCH Δ

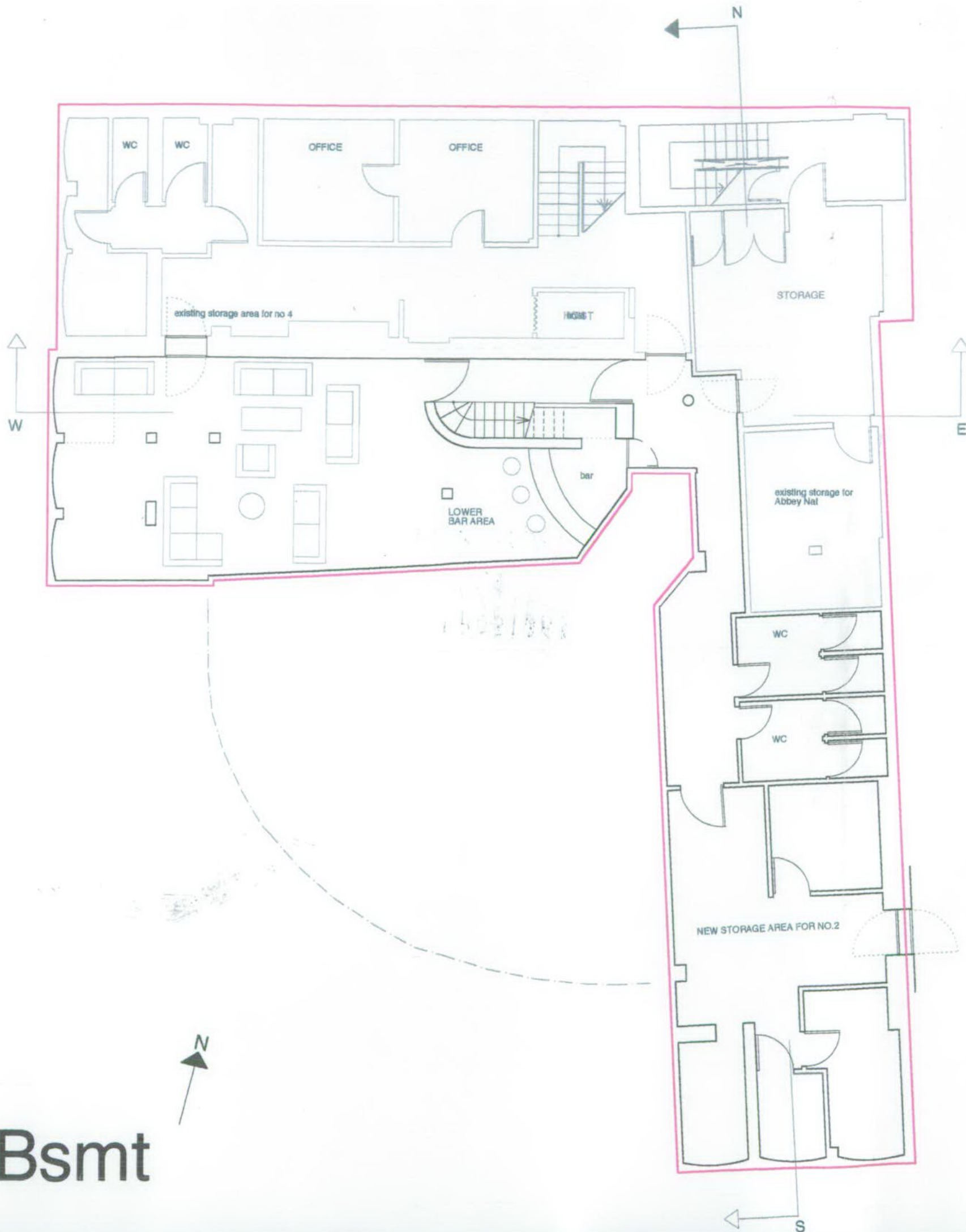

1:2500 scale

NB application includes change of use for 2 Pembridge Road to A3 use. This includes the basement and the ground floor.

Bsmt

PP031863

PLANNING	HDC	TP	CAC	AD	CLU	AO
R.B.						AK
K.C.	- 2 SEP 2003				PLANNING	
N	C	SW	SE	APP	IO	REC
			ARB	FPLN	DES	FEEs

Bsmt

for Mapeley Limited	2003 July 28th
Project: 88 Nottinghill Gate and 2&4 Pembridge Road London W11 3HH	
Proposed:	scale 1 : 100
FLOOR PLANS SECTIONS AND ELEVATIONS for Planning	
088.P. 1 of 9	
<small>Copyright reserved. Proceedings to be made prior to manufacture.</small>	
<small>ANDREW PILKINGTON ARCHITECTS 200-201 Edgware Road London W2 2JB +44 20 7 482 1033 WWW.ANDREWPIKINGTON.COM</small>	

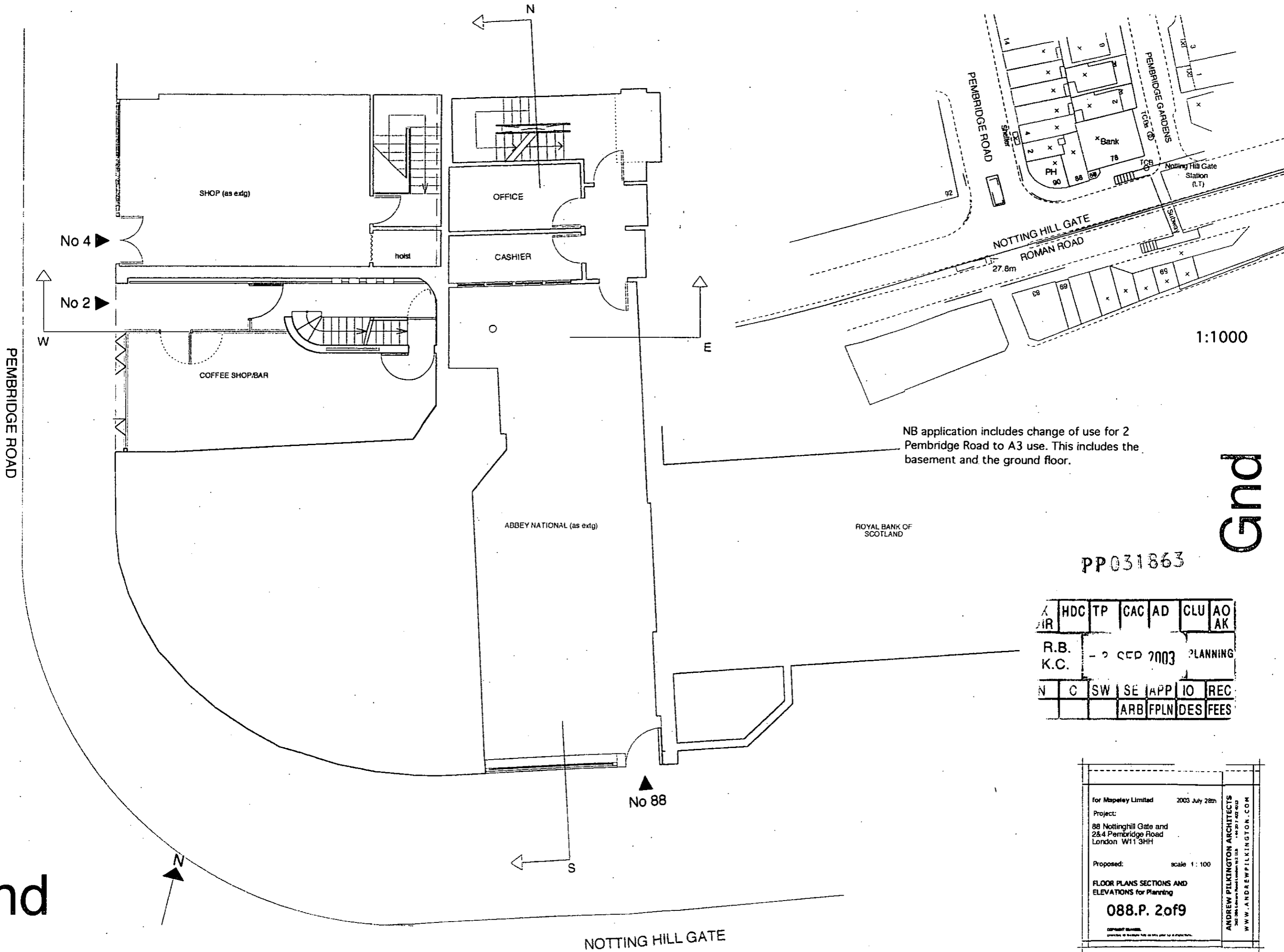

NB application includes change of use for 2 Pembridge Road to A3 use. This includes the basement and the ground floor.

Gnd

PP031863

AIR	HDC	TP	CAC	AD	CLU	AO	AK
R.B.	- 2 SEP 2003		PLANNING				
K.C.							
N	C	SW	SE	APP	IO	REC	
			ARB	FPLN	DES	FEEs	

for Mapeley Limited	2003 July 28th
Project:	
88 Notting Hill Gate and 2&4 Pembridge Road London W11 3HH	
Proposed:	scale 1:100
FLOOR PLANS SECTIONS AND ELEVATIONS for Planning	
088.P. 2 of 9	
<small>COPYRIGHT RESERVED Unauthorized use or reproduction is prohibited.</small>	
<small>ANDREW PILKINGTON ARCHITECTS 2nd Floor, 200A Victoria Road, London W11 3LL +44 (0) 20 7 427 4013 WWW.ANDREWPIKINGTON.COM</small>	

Gnd

NOTTING HILL GATE

First

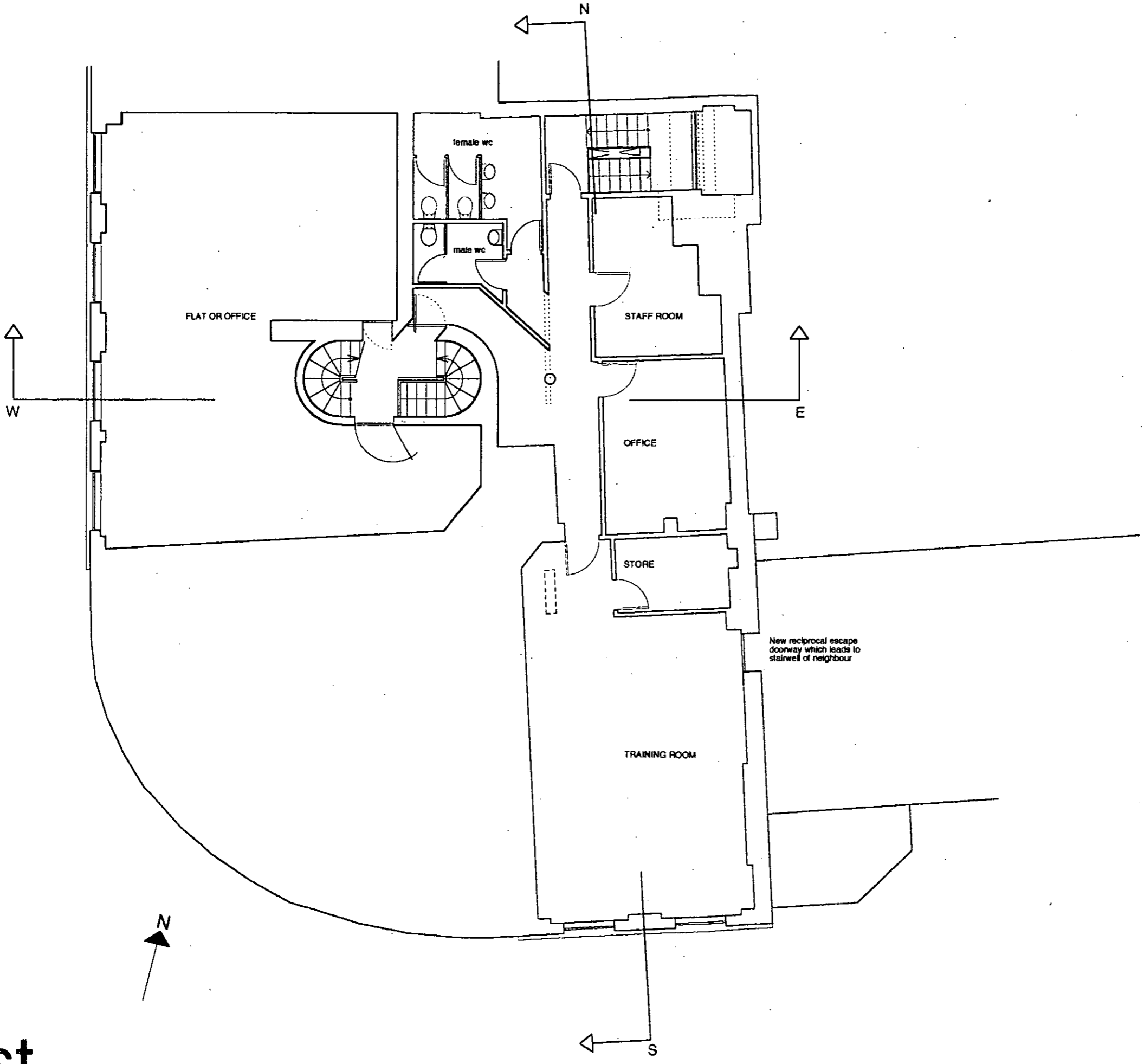

PP031863

<	HDC	TP	CAC	AD	CLU	AO
IR						AK
R.B.	- 3 SEP 2003					PLANNING
K.C.						
v	C	SW	SE	APP	IO	REC
				ARB	FPLN	DES
						FEE

for Mapeley Limited	2003 July 28th
Project:	88 Nottingham Gate and 28.4 Pembridge Road London W11 3HH
Proposed:	scale 1:100
FLOOR PLANS SECTIONS AND ELEVATIONS for Planning	
088.P. 3of9	
<small>COPYRIGHT RESERVED. reproduction by any means without the prior written consent of the architect.</small>	
<small>ANDREW PILKINGTON ARCHITECTS 282-284 Finchley Road London N2 8EF +44 20 7 422 9023 WWW.ANDREWPIKINGTON.COM</small>	

First

Second

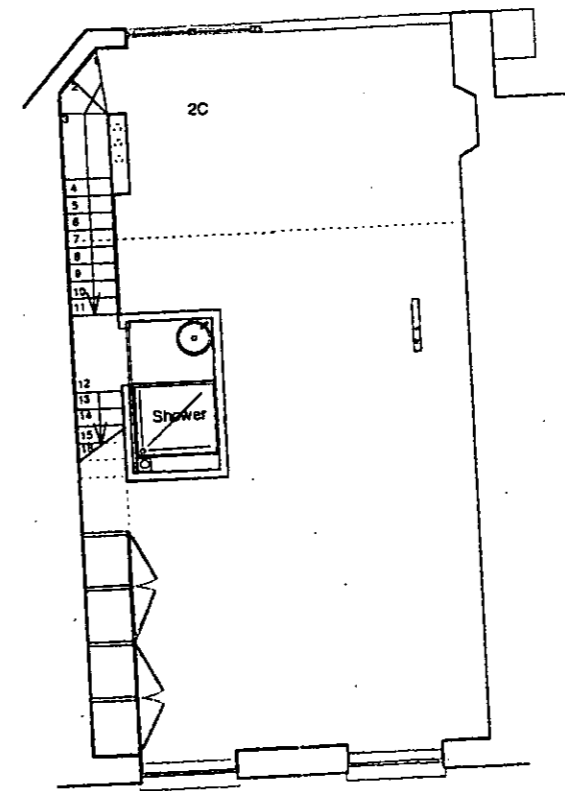
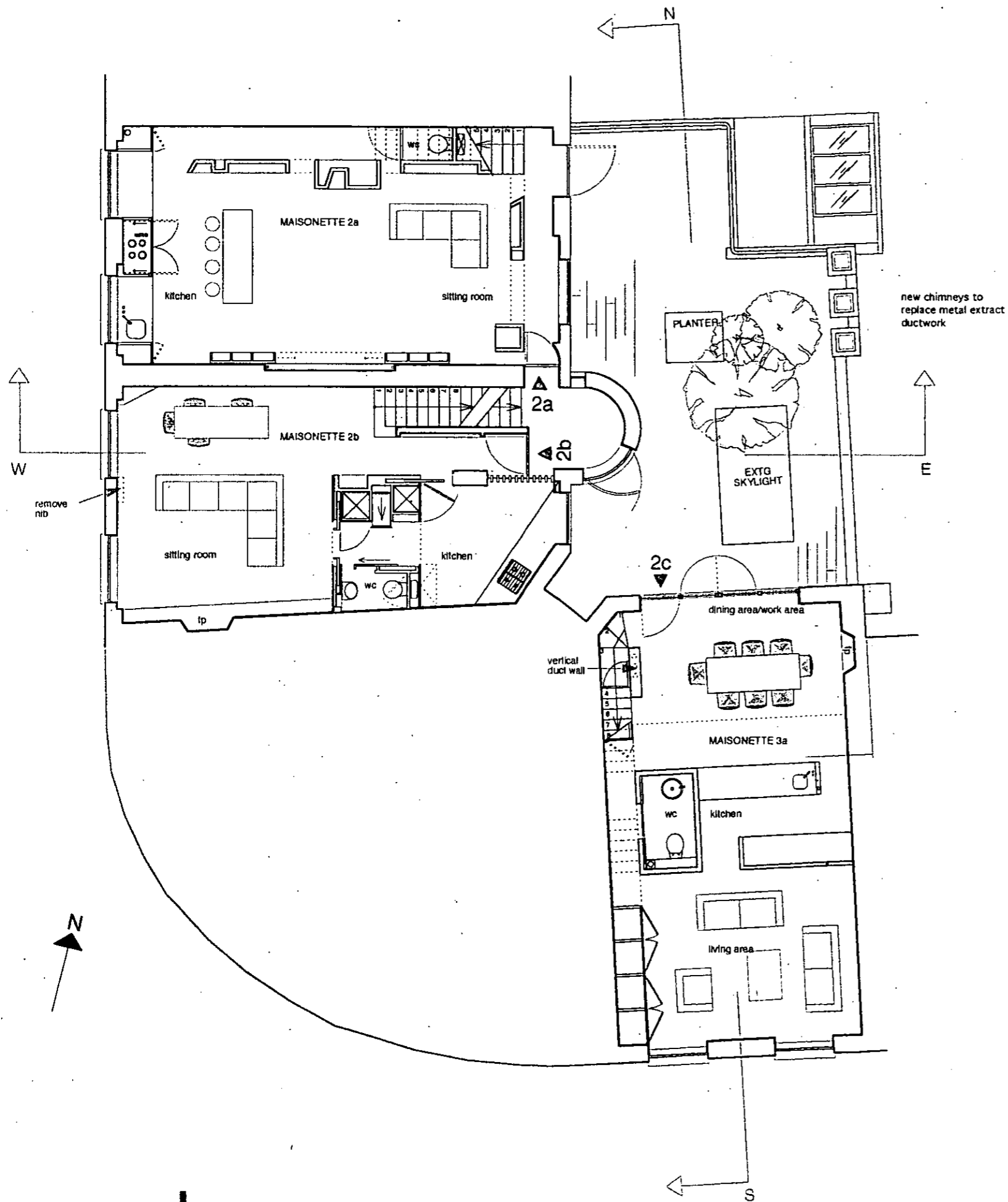

Second

PP031863

HDC	TP	CAC	AD	CLU	AA
R.B.	K.C.	- 2 SEP 2003			PLANNING
N	C	SW	SE	APP	IO
		ARB	FPLN	DES	FEE

for Mapeley Limited	2003 July 28th
Project: 88 Nottingham Gate and 2&4 Pembridge Road London W11 3HH	
Proposed:	scale 1:100
FLOOR PLANS SECTIONS AND ELEVATIONS for Planning	
088.P. 4of9	
<small>COPYRIGHT RESERVED. Provision to reproduce fully or in part for the architect.</small>	
ANDREW PILKINGTON ARCHITECTS 2nd, 2nd Floor, 100, Tottenham Court Road, London W1P 0LP WWW.ANDREWPIKINGTON.COM	

Third

Third

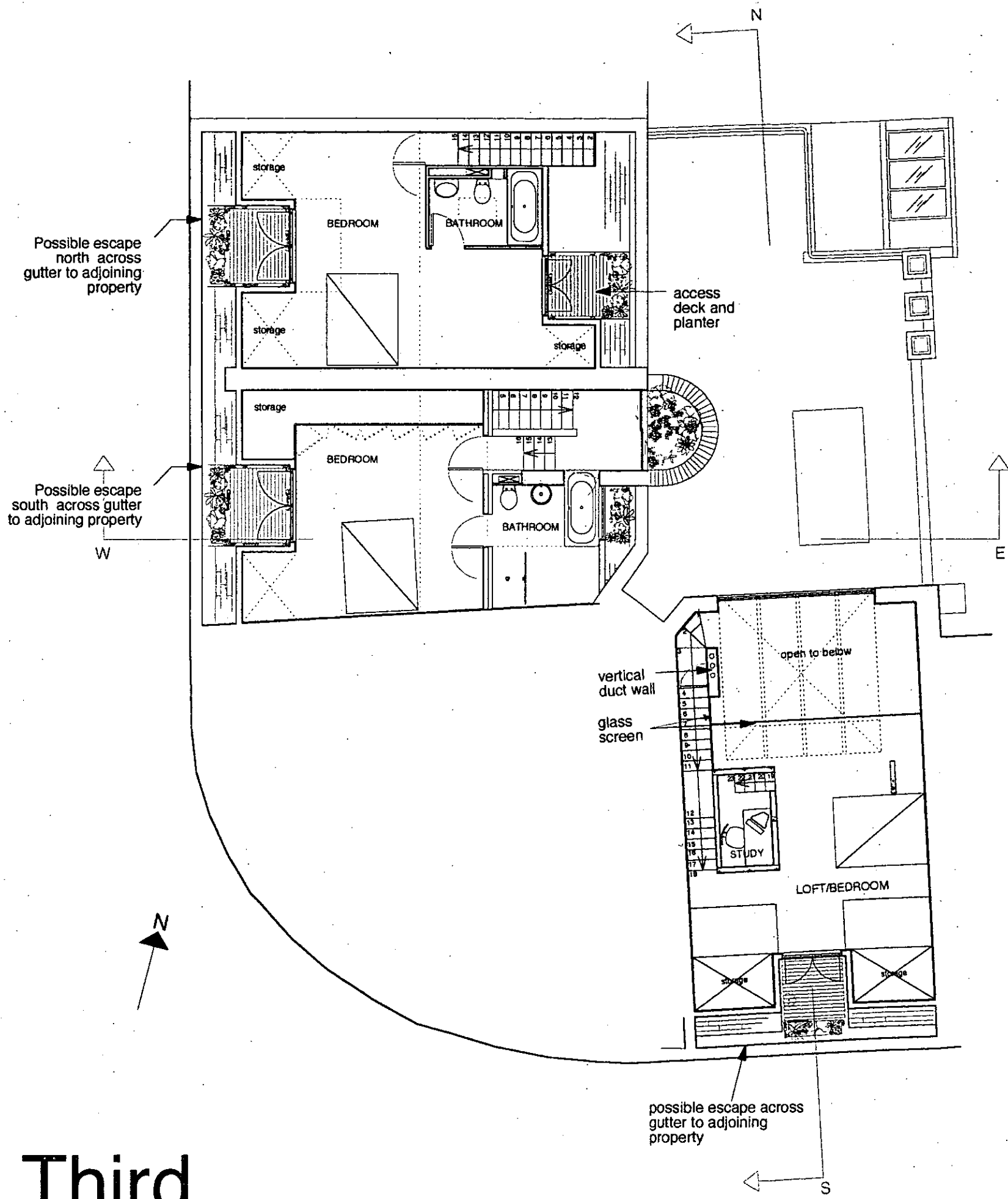

PP031863

DIR	HDC	TP	CAC	AD	GLU	AO	AK
R.B.	- 2 SEP 2003			PLANNING			
K.C.	N	C	SW	SE	APP	IO	REC
			ARB	FPLN	DES	FEE	

for Mapeley Limited	2003 July 28th
Project: 88 Nottinghill Gate and 2&4 Pembridge Road London W11 3HH	
Proposed:	scale 1:100
FLOOR PLANS SECTIONS AND ELEVATIONS for Planning	
088.P. 5of9	
<small>COPYRIGHT reserved. concepts to be retained fully at the user's responsibility.</small>	
ANDREW PILKINGTON ARCHITECTS <small>102, 104, 106, 108, 110, 112, 114, 116, 118, 120, 122, 124, 126, 128, 130, 132, 134, 136, 138, 140, 142, 144, 146, 148, 150, 152, 154, 156, 158, 160, 162, 164, 166, 168, 170, 172, 174, 176, 178, 180, 182, 184, 186, 188, 190, 192, 194, 196, 198, 200, 202, 204, 206, 208, 210, 212, 214, 216, 218, 220, 222, 224, 226, 228, 230, 232, 234, 236, 238, 240, 242, 244, 246, 248, 250, 252, 254, 256, 258, 260, 262, 264, 266, 268, 270, 272, 274, 276, 278, 280, 282, 284, 286, 288, 290, 292, 294, 296, 298, 300, 302, 304, 306, 308, 310, 312, 314, 316, 318, 320, 322, 324, 326, 328, 330, 332, 334, 336, 338, 340, 342, 344, 346, 348, 350, 352, 354, 356, 358, 360, 362, 364, 366, 368, 370, 372, 374, 376, 378, 380, 382, 384, 386, 388, 390, 392, 394, 396, 398, 400, 402, 404, 406, 408, 410, 412, 414, 416, 418, 420, 422, 424, 426, 428, 430, 432, 434, 436, 438, 440, 442, 444, 446, 448, 450, 452, 454, 456, 458, 460, 462, 464, 466, 468, 470, 472, 474, 476, 478, 480, 482, 484, 486, 488, 490, 492, 494, 496, 498, 500, 502, 504, 506, 508, 510, 512, 514, 516, 518, 520, 522, 524, 526, 528, 530, 532, 534, 536, 538, 540, 542, 544, 546, 548, 550, 552, 554, 556, 558, 560, 562, 564, 566, 568, 570, 572, 574, 576, 578, 580, 582, 584, 586, 588, 590, 592, 594, 596, 598, 600, 602, 604, 606, 608, 610, 612, 614, 616, 618, 620, 622, 624, 626, 628, 630, 632, 634, 636, 638, 640, 642, 644, 646, 648, 650, 652, 654, 656, 658, 660, 662, 664, 666, 668, 670, 672, 674, 676, 678, 680, 682, 684, 686, 688, 690, 692, 694, 696, 698, 700, 702, 704, 706, 708, 710, 712, 714, 716, 718, 720, 722, 724, 726, 728, 730, 732, 734, 736, 738, 740, 742, 744, 746, 748, 750, 752, 754, 756, 758, 760, 762, 764, 766, 768, 770, 772, 774, 776, 778, 780, 782, 784, 786, 788, 790, 792, 794, 796, 798, 800, 802, 804, 806, 808, 810, 812, 814, 816, 818, 820, 822, 824, 826, 828, 830, 832, 834, 836, 838, 840, 842, 844, 846, 848, 850, 852, 854, 856, 858, 860, 862, 864, 866, 868, 870, 872, 874, 876, 878, 880, 882, 884, 886, 888, 890, 892, 894, 896, 898, 900, 902, 904, 906, 908, 910, 912, 914, 916, 918, 920, 922, 924, 926, 928, 930, 932, 934, 936, 938, 940, 942, 944, 946, 948, 950, 952, 954, 956, 958, 960, 962, 964, 966, 968, 970, 972, 974, 976, 978, 980, 982, 984, 986, 988, 990, 992, 994, 996, 998, 1000</small>	WWW.ANDREW.PILKINGTON.COM

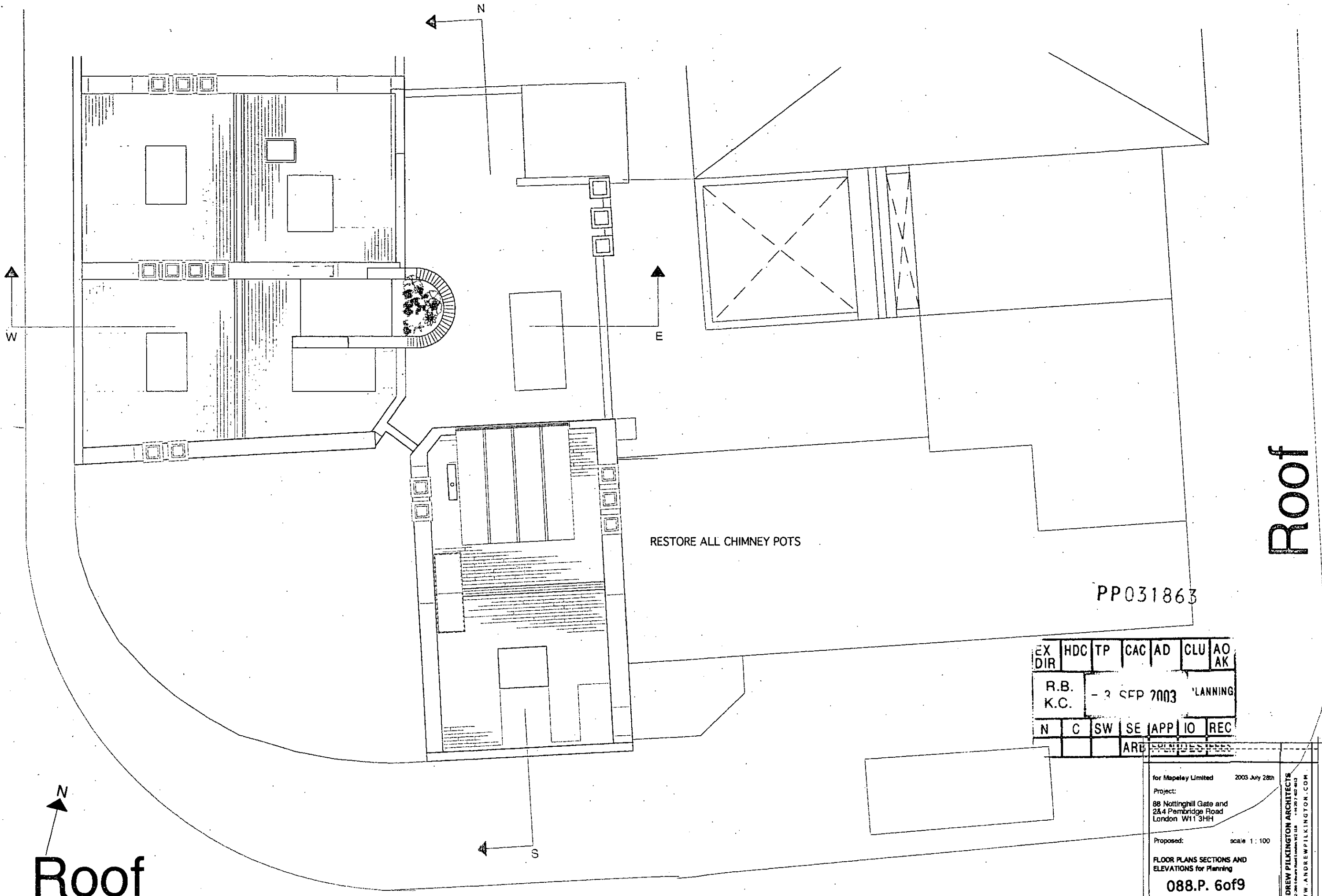

RESTORE ALL CHIMNEY POTS

PP031863

EX DIR	HDC	TP	CAC	AD	CLU	AO AK
R.B.						PLANNING
K.C.						- 3 SEP 2003
N	C	SW	SE	APP	IO	REC
			ARB			

for Mapeley Limited 2003 July 28th
 Project:
 88 Nottingham Gate and
 24,4 Pembridge Road
 London W11 3HH
 Proposed: scale 1:100
 FLOOR PLANS SECTIONS AND
 ELEVATIONS for Planning
088.P. 6of9

ANDREW PILKINGTON ARCHITECTS
 242-244 Coventry Road London W2 1UA +44 (0)20 7 402 9413
 WWW.ANDREWPIKINGTON.COM

Roof

Roof

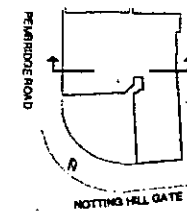

Section Key Plan



WEST ELEVATION

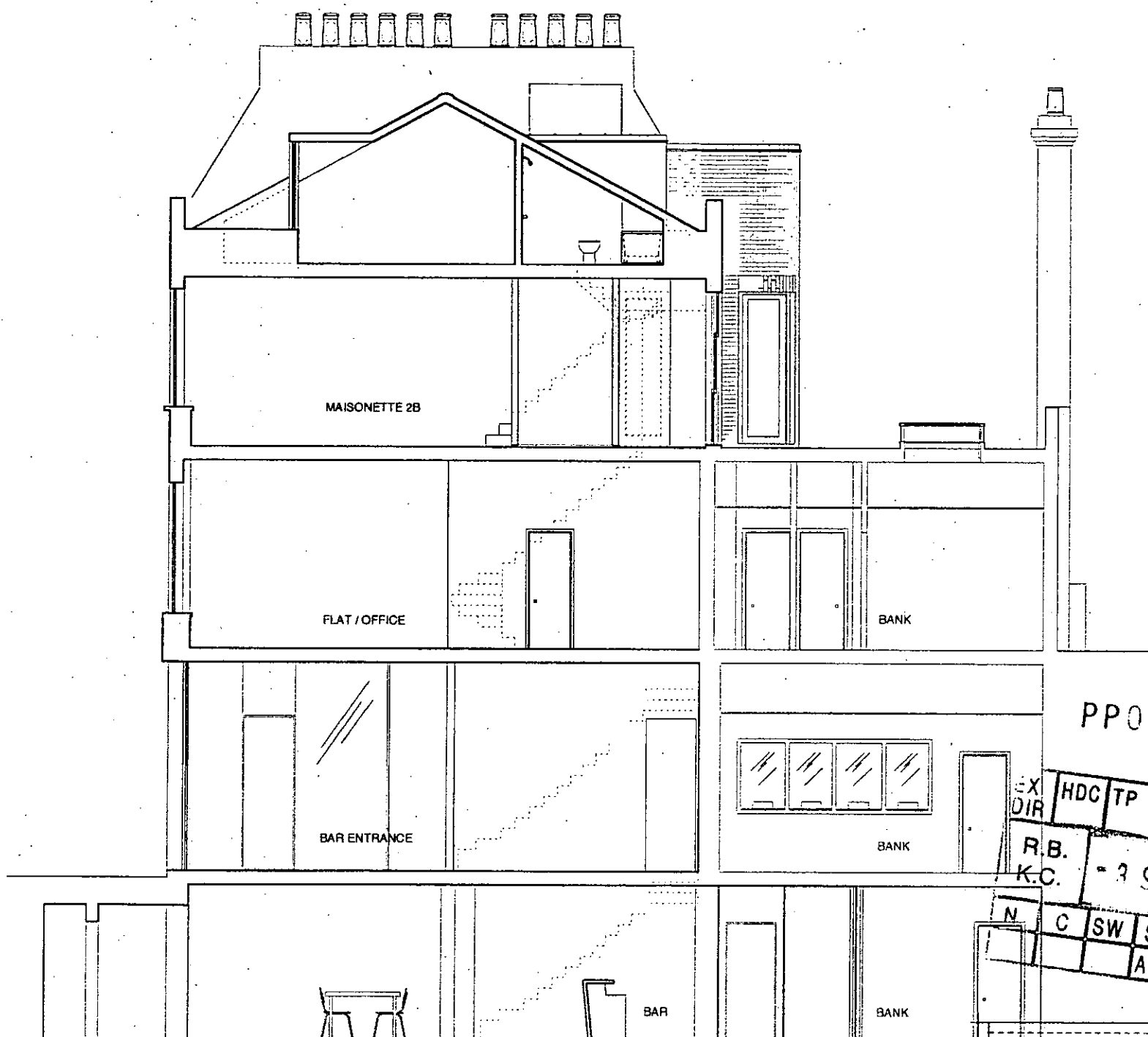

WEST - EAST SECTION

PP031863

EX DIR HDC TP CAC AD GLU
 R.B. K.C. - 3 SEP 2003 ANNIN
 N C SW SE APP IO RE
 ARB FPLN DES FE

For Mapeley Limited 2003 July 28th
 Project:
 88 Nottinghill Gate and
 2&4 Pembridge Road
 London W113HH
 Proposed: scale 1:100
 FLOOR PLANS SECTIONS AND
 ELEVATIONS for Planning
088.P. 7of9
 COPYRIGHT © 2003
 PROVIDED TO THE CLIENT BY THE ARCHITECTS

ANDREW PILKINGTON ARCHITECTS
 100-102, Avenue Road, London N1 1AA
 T: +44 (0)20 7462 9414
 WWW.ANDREWPIKINGTON.COM

Elevation and Section

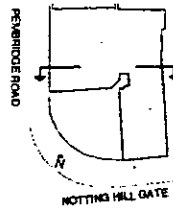

Section Key Plan

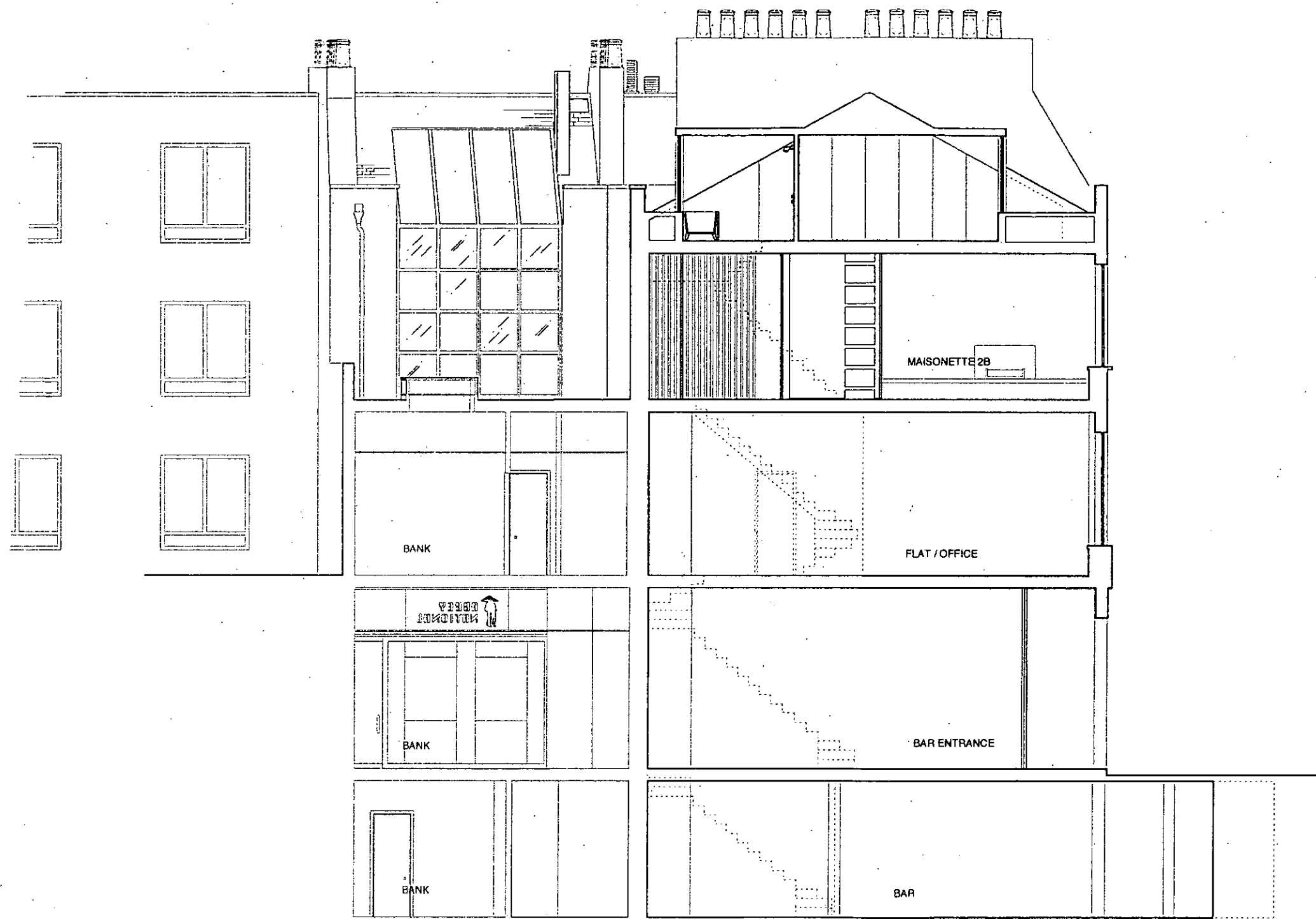

EAST - WEST SECTION

PP031863

HDC	TP	CAC	AD	GLU	AC
					AK
R.B. - 2 SEP 2003					PLANNING
K.C.					
N	C	SW	SE	APP	IO
				ARB	FPLN
				DES	FE

Section

for Mapeley Limited	2003 July 28th
Project:	
88 Notting Hill Gate and 2&4 Pembridge Road London W11 3HH	
Proposed:	scale 1 : 100
FLOOR PLANS SECTIONS AND ELEVATIONS for Planning	
088.P. 8of9	
<small>COPYRIGHT RESERVED Provided to the client by the author for their use only.</small>	
ANDREW PILKINGTON ARCHITECTS <small>282 - 286 Tottenham Court Road London W1P 1LL +44 (0) 20 7 407 4013 WWW.ANDREWPIKINGTON.COM</small>	

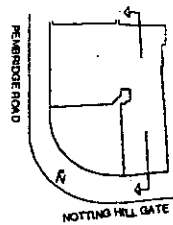

Section Key Plan



SOUTH ELEVATION

Elevation and Section

PP031863

SOUTH		NORTH		SECTION		A	
DIR							AI
R.B.		- 3 SEP 2003		ANNING			
K.C.							
N	C	SW	SE	APP	IO	REC	
				APP	EP	DES	FEE

for Mapeley Limited 2003 July 28th
 Project:
 88 Notting Hill Gate and
 2&4 Pembridge Road
 London W11 3HH
 Proposed: scale 1:100
 FLOOR PLANS SECTIONS AND
 ELEVATIONS for Planning
088.P. 9of9
COPYRIGHT RESERVED
UNLESS OTHERWISE STATED IN THE DRAWINGS

ANDREW PILKINGTON ARCHITECTS
 202-204, Liberty Road London W12 1JH
 T +44 20 7 402 4033
 WWW.ANDREW.PILKINGTON.COM

BASEMENT - EXTG.

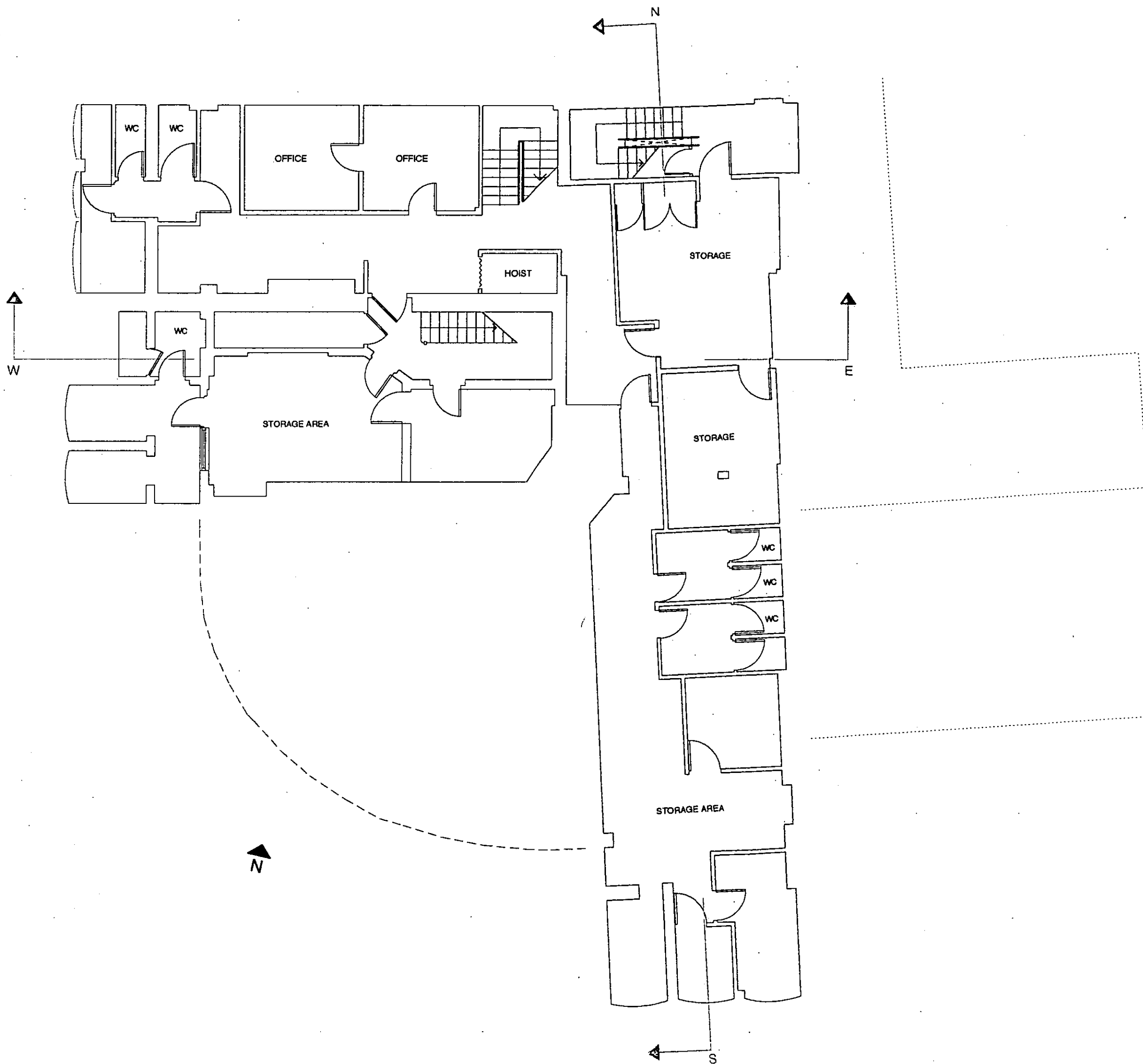

Bsmt

PP031863

DIR	HDC	TP	CAC	AD	CLU	AO	AK
R.B.	- 2 SEP 2003					PLANNING	
K.C.							
N	C	SW	SE	APP	IO	REC	
				ARB	FPLN	DES	FEE\$

for Mapeley Limited	2002 May 14th
Project:	
88 Nottinghill Gate and 2&4 Pembridge Road London W11 3HH	
Proposed:	scale 1:100
SURVEY OF EXISTING CONDITIONS	
088.E. 1of10	
<small>COPYRIGHT RESERVED. Providing all the necessary information for the project.</small>	
<small>ANDREW PILKINGTON ARCHITECTS 2002-2003 Andrew Pilkington Architects, 88 Notting Hill Gate, London W11 3HH WWW.ANDREW.PILKINGTON.COM</small>	

GROUND FLOOR - EXTG

PEMBRIDGE ROAD

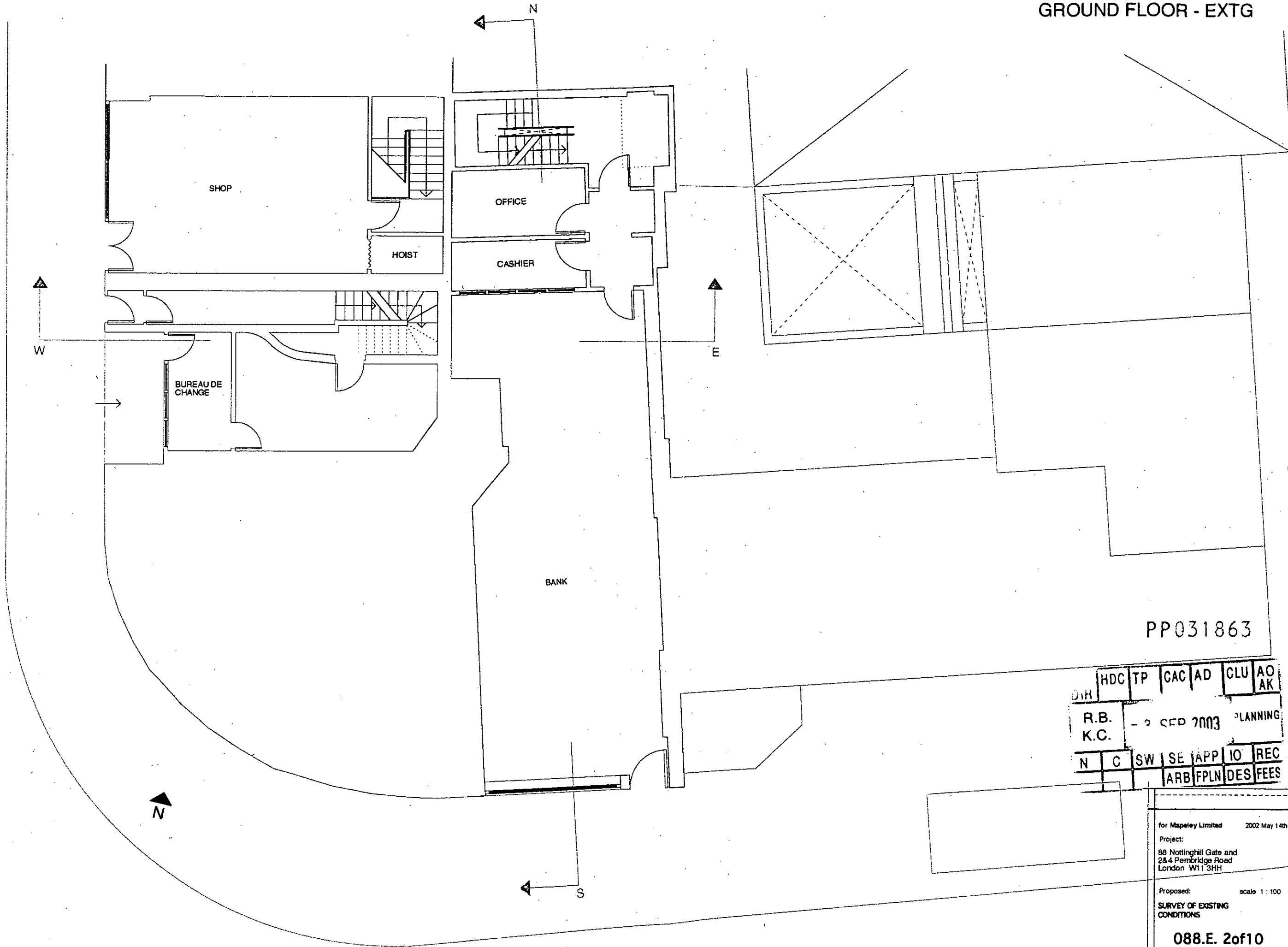

Gnd

PP031863

D/H	HDC	TP	CAC	AD	CLU	AO	AK
R.B.	- 2 SEP 2003					PLANNING	
K.C.	N	C	SW	SE	APP	IO	REC
			ARB	FPLN	DES	FEE	

for Mapeley Limited 2002 May 14th
 Project:
 88 Nottinghill Gate and
 2&4 Pembridge Road
 London W11 3HH
 Proposed: scale 1:100
 SURVEY OF EXISTING
 CONDITIONS

088.E. 2of10

ANDREW PILKINGTON ARCHITECTS
 2002-2003 London W11 3HH
 WWW.ANDREW.PILKINGTON.COM

NOTTING HILL GATE

FIRST FLOOR - EXTG

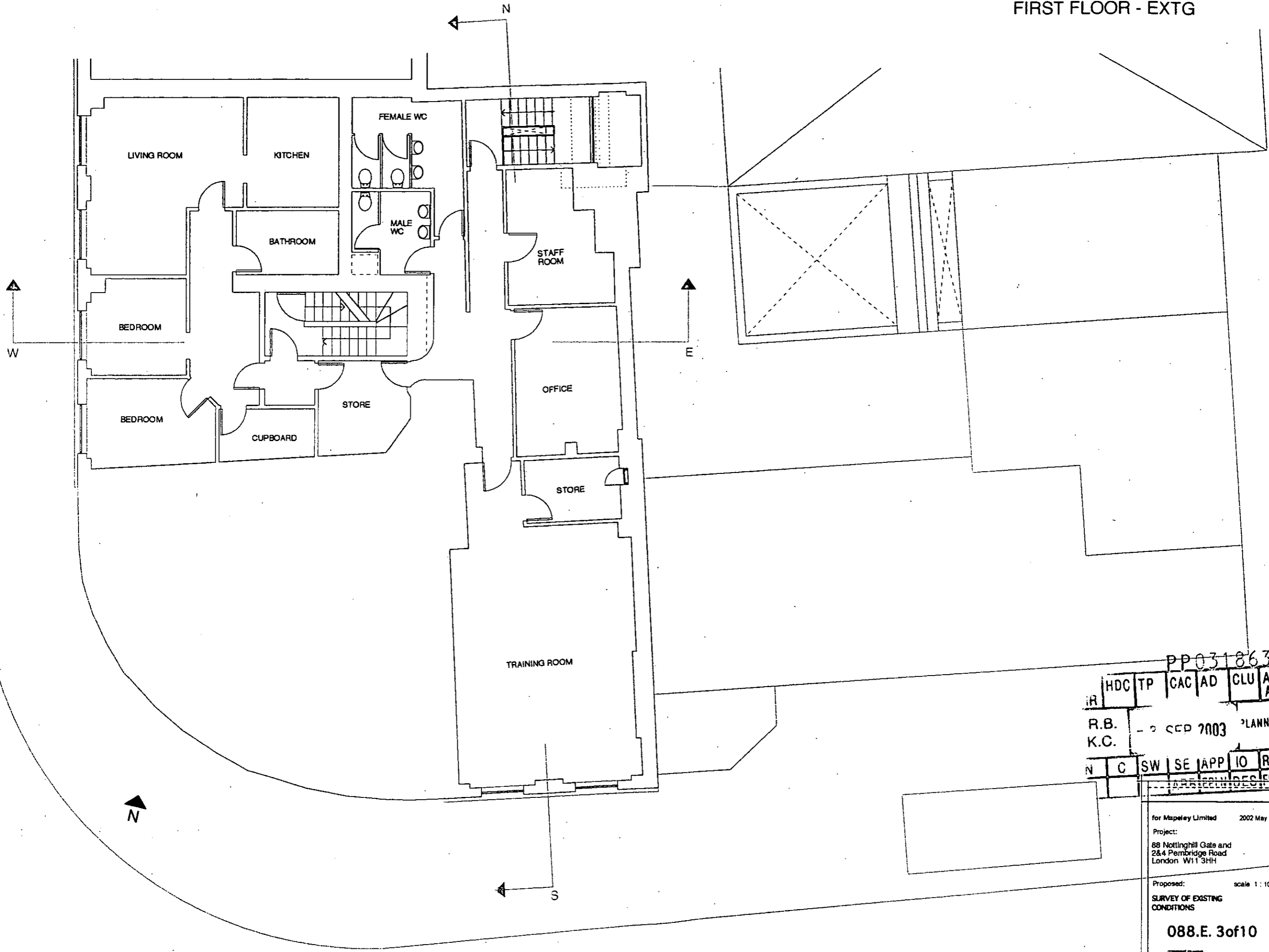

First

PP031863

IR	HDC	TP	CAC	AD	CLU	AO	AK
R.B.	- 2 SEP 2003					PLANNING	
K.C.							
N	C	SW	SE	APP	IO	REC	

for Mapeley Limited 2002 May 14th
 Project:
 88 Nottinghill Gate and
 2&4 Pembridge Road
 London W11 3HH
 Proposed: scale 1:100
 SURVEY OF EXISTING
 CONDITIONS
 088.E. 3of10

ANDREW PILKINGTON ARCHITECTS
 2002-2003
 WWW.ANDREWPIKINGTON.COM

SECOND FLOOR - EXTG.

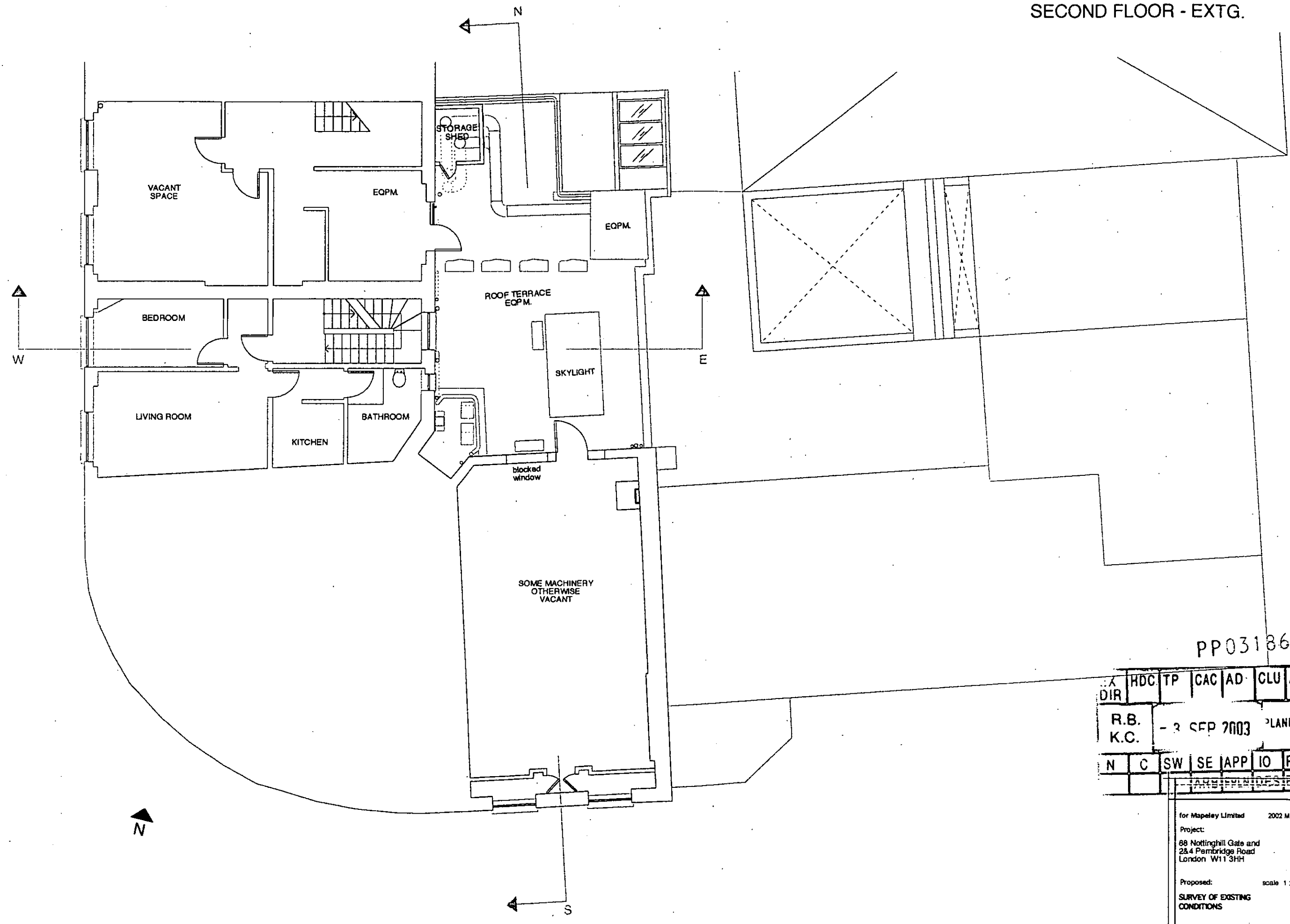

Second

PP031863

DIR	HDC	TP	CAC	AD	CLU	AO	AK
R.B.	- 3 SEP 2003				PLANNING		
K.C.							
N	C	SW	SE	APP	IO	REC	

for Mapeley Limited 2002 May 14th

Project:
88 Nottinghill Gate and
2&4 Pambridge Road
London W11 3HH

Proposed: scale 1:100

**SURVEY OF EXISTING
CONDITIONS**

088.E. 4of10

COPYRIGHT RESERVED
No part of this publication may be reproduced without the prior written permission of the publisher.

ANDREW PILKINGTON ARCHITECTS
200-202a Leathers Lane London W14 0JG +44 20 7 437 4910
WWW.ANDREWPIKINGTON.COM

THIRD FLOOR - EXTG.

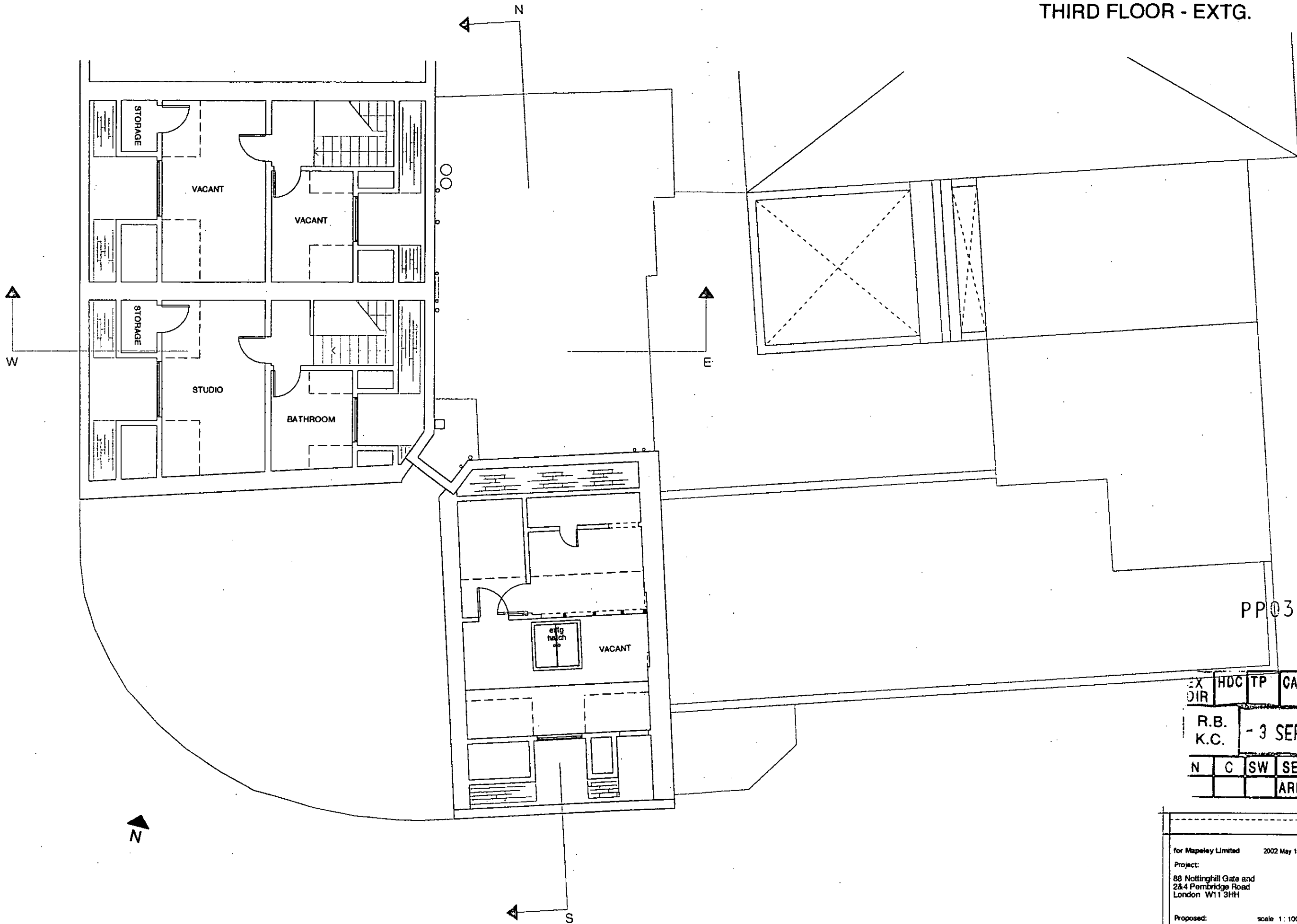

Third

PP031863

EX	HDC	TP	CAC	AD	CLU
DIR					
R.B.	- 3 SEP 2002				NNIN
K.C.					
N	C	SW	SE	APP	IO
				ARB	FPLN
				DES	FE

for Mapeley Limited	2002 May 14th
Project:	
88 Nottinghill Gate and 2&4 Pembridge Road London W11 3HH	
Proposed:	scale 1:100
SURVEY OF EXISTING CONDITIONS	
088.E. 5of10	
<small>COPYRIGHT RESERVED. REPRODUCTION IN WHOLE OR IN PART IS PROHIBITED.</small>	
ANDREW PILKINGTON ARCHITECTS <small>2nd Floor, 88 Nottinghill Gate, London W11 3HH Tel: 020 7 441 4013 WWW.ANDREWPIKINGTON.COM</small>	

ROOF - EXTG

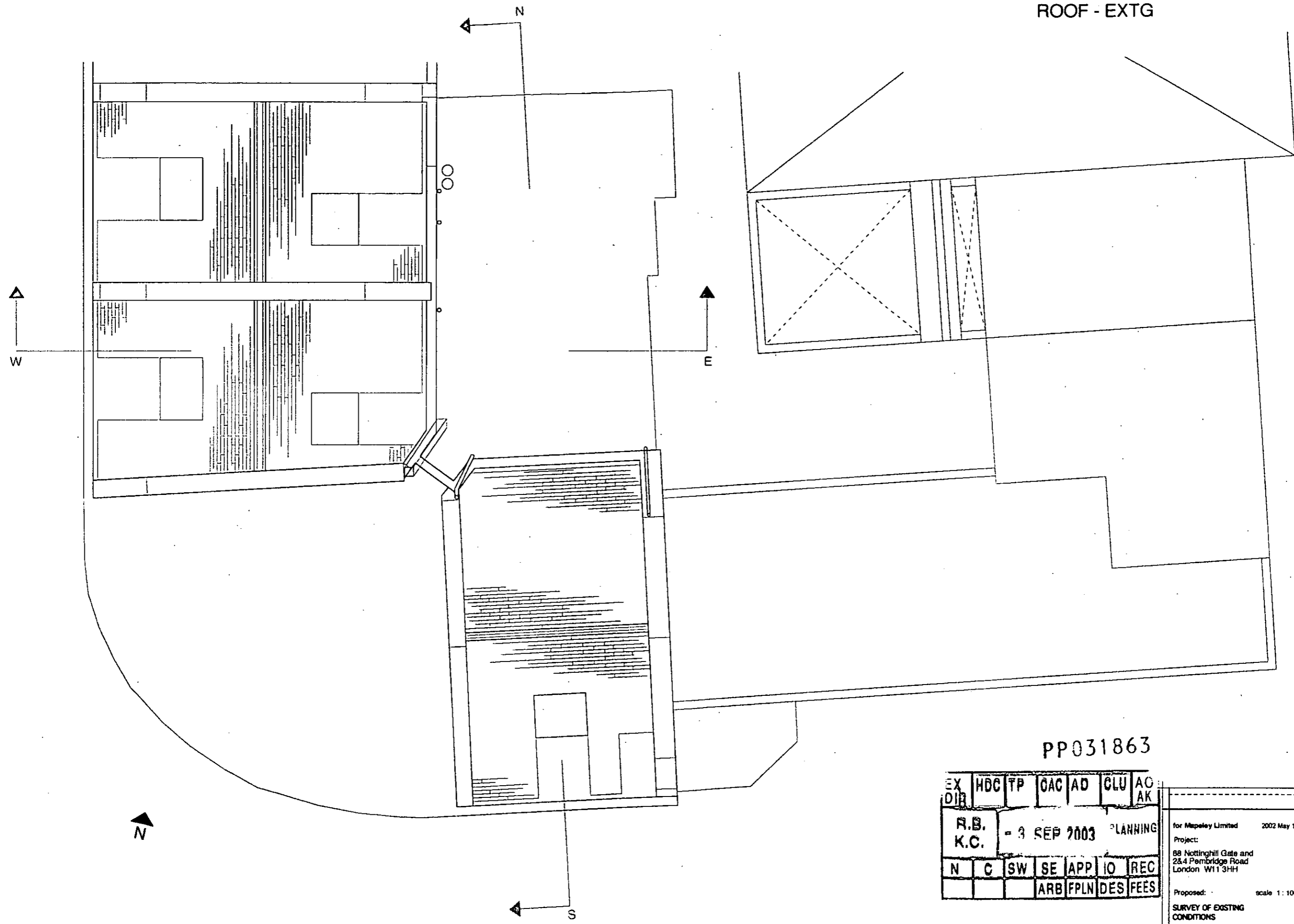

Roof

PP031863

EX DIR	HDC	TP	OAC	AD	CLU	AC	AK
R.B. K.C.	- 3 SEP 2003			PLANNING			
N	C	SW	SE	APP	IO	REC	
		ARB	FPLN	DES	FEE		

for Mapeley Limited	2002 May 14th
Project:	
88 Nottingham Gate and 23.4 Pembridge Road London W11 3HH	
Proposed:	scale 1:100
SURVEY OF EXISTING CONDITIONS	
088.E. 6of10	
<small>© Andrew Pilkington Architects All rights reserved. No part of this publication may be reproduced without the prior written permission of the publisher.</small>	
ANDREW PILKINGTON ARCHITECTS <small>2nd and 3rd floors, London W11 3HH Tel: 020 7 442 4013</small> <small>WWW.ANDREWPIKINGTON.COM</small>	

ELEVATIONS - EXTG



WEST ELEVATION
OF 2&4 PEMBRIDGE ROAD

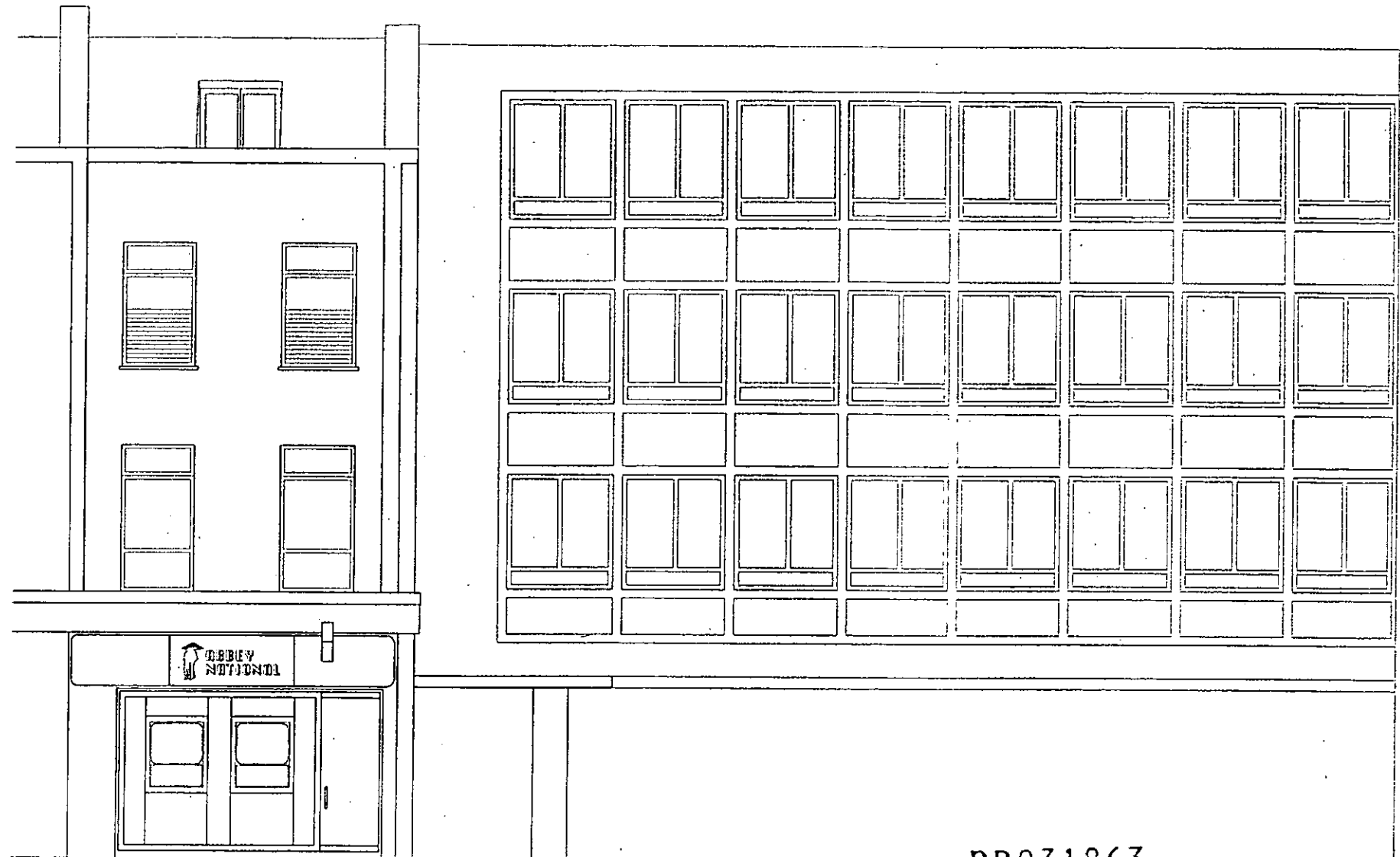

SOUTH ELEVATION
OF 88 NOTTING HILL GATE

PP031863

EX	HDC	TP	CAC	AD	CLU	AK
DIA						
R.B.		= 3 SEP 2003		LANNING		
K.C.						
N	C	SW	SE	APP	IO	REC
-				ARB	FPLN	DES
						FEEC

Elev Key Plan

for Mapeley Limited	2002 May 14th
Project:	88 Notting Hill Gate and 2&4 Pembridge Road London W11 3HH
Proposed:	scale 1:100
SURVEY OF EXISTING CONDITIONS	
088.E. 7of10	
<small>COPYRIGHT RESERVED UNLESS OTHERWISE STATED IN WRITING</small>	
<small>ANDREW PILKINGTON ARCHITECTS 282-284, Leam Lane, London W14 9JF WWW.ANDREW.PILKINGTON.COM</small>	

E-W SECTION - EXTG. THROUGH
2 PEMBRIDGE ROAD



PP031863

EX DIR	HDC	TP	CAC	AD	CLU	AO AK
R.B.	- 3 SEP 2003		PLANNING			
K.C.	N	C	SW	SE	APP	IO REC
			ARB	FPLN	DES	FEEES

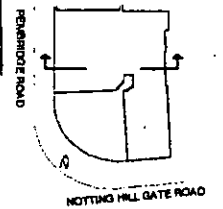

Section Key Plan

for Mapeley Limited	2002 May 14th	ANDREW PILKINGTON ARCHITECTS 2nd Floor, 88 Notting Hill Gate, London W11 3HH WWW.ANDREWPIKINGTON.COM
Project:	88 Notting Hill Gate and 2&4 Pembridge Road London W11 3HH	
Proposed:	scale 1:100	
SURVEY OF EXISTING CONDITIONS		
088.E. 8of10		
<small>Copyright reserved. Provision to reproduce fully or partially by any means.</small>		



E-W SECTION - EXTG.
 THROUGH
 2 PEMBRIDGE ROAD,
 LOOKING SOUTH TOWARDS
 88 NOTTING HILL GATE

PP031863

EX DIR	HDC	TP	CAC	AD	CLU	AO	AK
R.B.	- 3 SEP 2003			PLANNING			
K.C.	N	C	SW	SE	IAPP	IO	REC
			ARB	FPLN	DES	FEE	

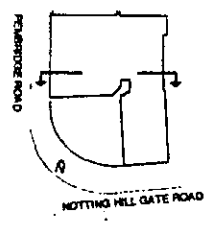

Section Key Plan

for Mapeley Limited	2002 May 14th
Project: 88 Nottinghill Gate and 2&4 Pembridge Road London W11 3HH	
Proposed:	scale 1:100
SURVEY OF EXISTING CONDITIONS	
088.E. 9of10	
<small>COPYRIGHT RESERVED. permission to reproduce full or in part prior to publication.</small>	
ANDREW PILKINGTON ARCHITECTS <small>2002-2004 London Road London W11 3HH Tel: 020 7 462 4922 WWW.ANDREWPIKINGTON.COM</small>	

N-S SECTION - EXTG. THROUGH
88 NOTTING HILL GATE



PP031863

AIR	HDC	TP	CAC	AD	CLU	AC
						AK
R.B.	- 2 SEP 7003					PLANNING
K.C.						
N	C	SW	BE	APP	RE	REC

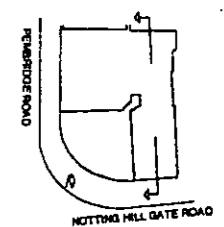

Section Key Plan

for Mapeley Limited	2002 May 14th	ANDREW PILKINGTON ARCHITECTS 282-284 Edgware Road, London W2 2EA T: 020 881 7422 WWW.ANDREWPIKINGTON.COM
Project:	88 Nottinghill Gate and 28-4 Pembridge Road London W11 3HH	
Proposed:	scale 1:100	
SURVEY OF EXISTING CONDITIONS		
088.E. 10of10		
<small>© ANDREW PILKINGTON ARCHITECTS DRAWING TO BE USED ONLY IN CONNECTION WITH THE PROJECT</small>		

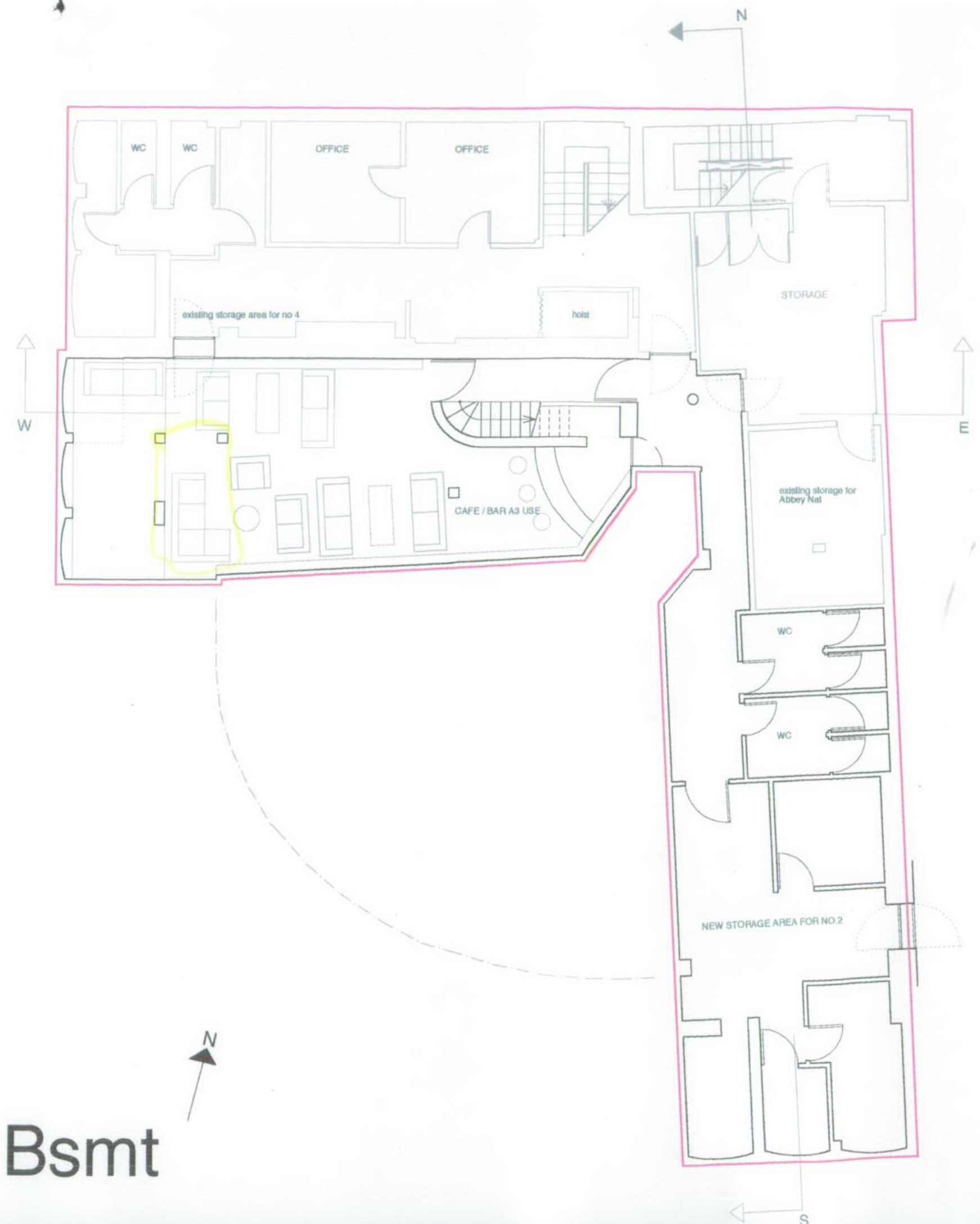

1:2500 scale

NB application includes change of use for 2 Pembridge Road to A3 AND A1 use. This includes the basement and the ground floor.

Bsmt

BSA

Bsmt

EX	HDC	TP	CAC	AD	GLU	AO
DIR						AK
R.B.	- 4 NOV 2003			PLANNING		
K.C.						
N	C	SW	SE	APP	IO	REC
				ARB	FPLN	DES
						FEE

for Mapeley Limited	2003 July 28th
Project:	88 Nottinghill Gate and 28.4 Pembridge Road London W11 3HH
Proposed:	scale 1:100
FLOOR PLANS SECTIONS AND ELEVATIONS for Planning	
088.P. 1 of 9	
DRAWING NO. 088.P.1	
COPYRIGHT © 2003 ANDREW PILKINGTON ARCHITECTS	
ALL RIGHTS RESERVED. NO PART OF THIS DRAWING IS TO BE REPRODUCED WITHOUT THE WRITTEN PERMISSION OF ANDREW PILKINGTON ARCHITECTS	
ANDREW PILKINGTON ARCHITECTS	WWW.ANDREWPIKINGTON.COM

PP163/18631A

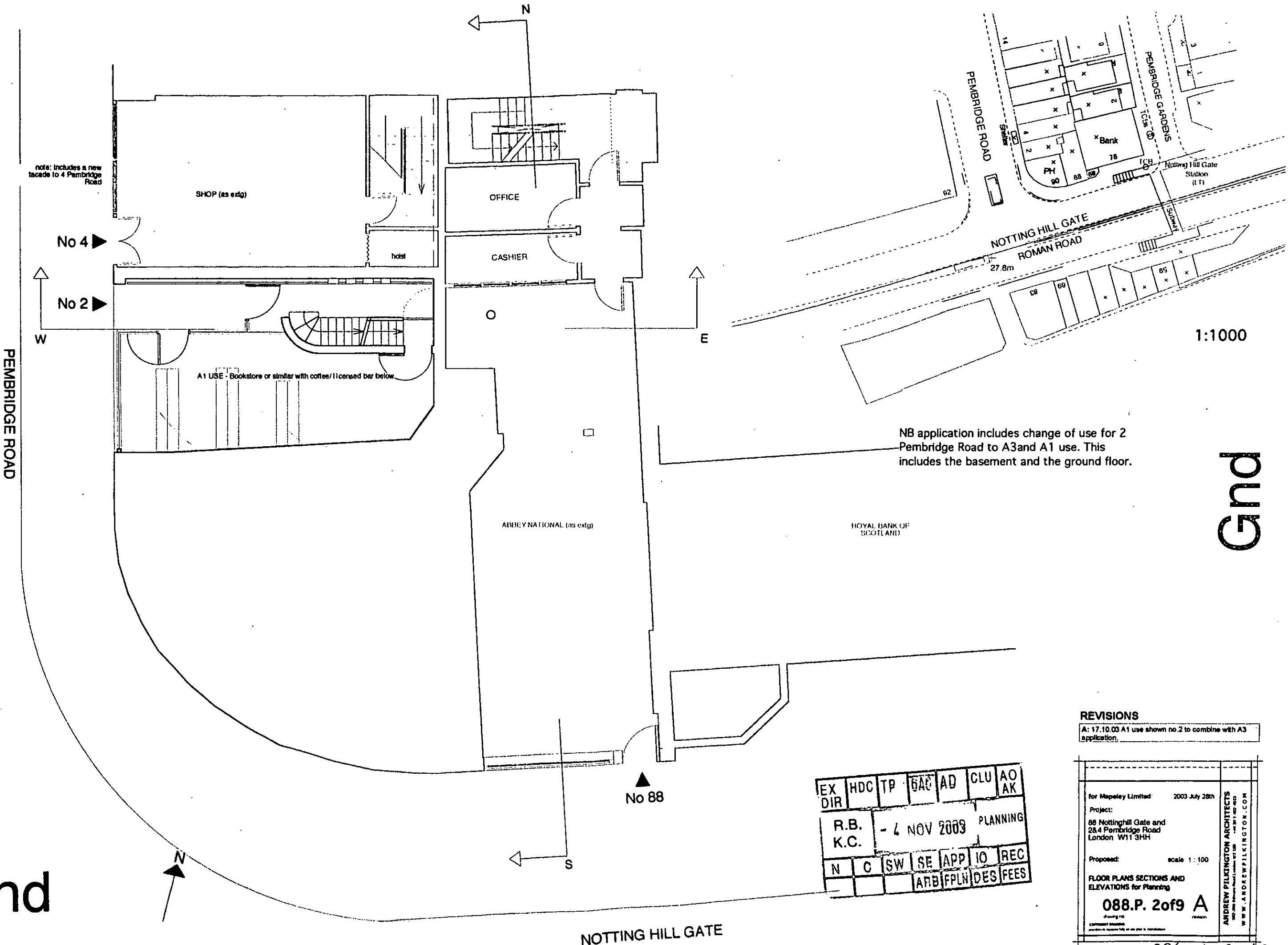

1:1000

NB application includes change of use for 2 Pembridge Road to A3 and A1 use. This includes the basement and the ground floor.

Gnd

Gnd

EX DIR	HDC	TP	5A0	AD	CLU	AO	AK
R.B. K.C.			- 4 NOV 2008		PLANNING		
N	C	SW	SE	APP	IO	REC	
		ARB		FPLN		DES FEES	

REVISIONS
 A: 17.10.03 A1 use shown no.2 to combine with A3 application.

for Mapeley Limited	2003 July 28th
Project: 88 Notting Hill Gate and 284 Pembridge Road London W11 3HH	
Proposed:	scale 1:100
FLOOR PLANS SECTIONS AND ELEVATIONS for Planning	
088.P. 2 of 9 A	
drawing no. reason	
corrected drawings	
provided to Mapeley Ltd on 17/10/03	
ANDREW PILKINGTON ARCHITECTS 100-102 Tottenham Court Road London W1P 0LP WWW.ANDREWPIKINGTON.COM	

PP/03/1863/A

First

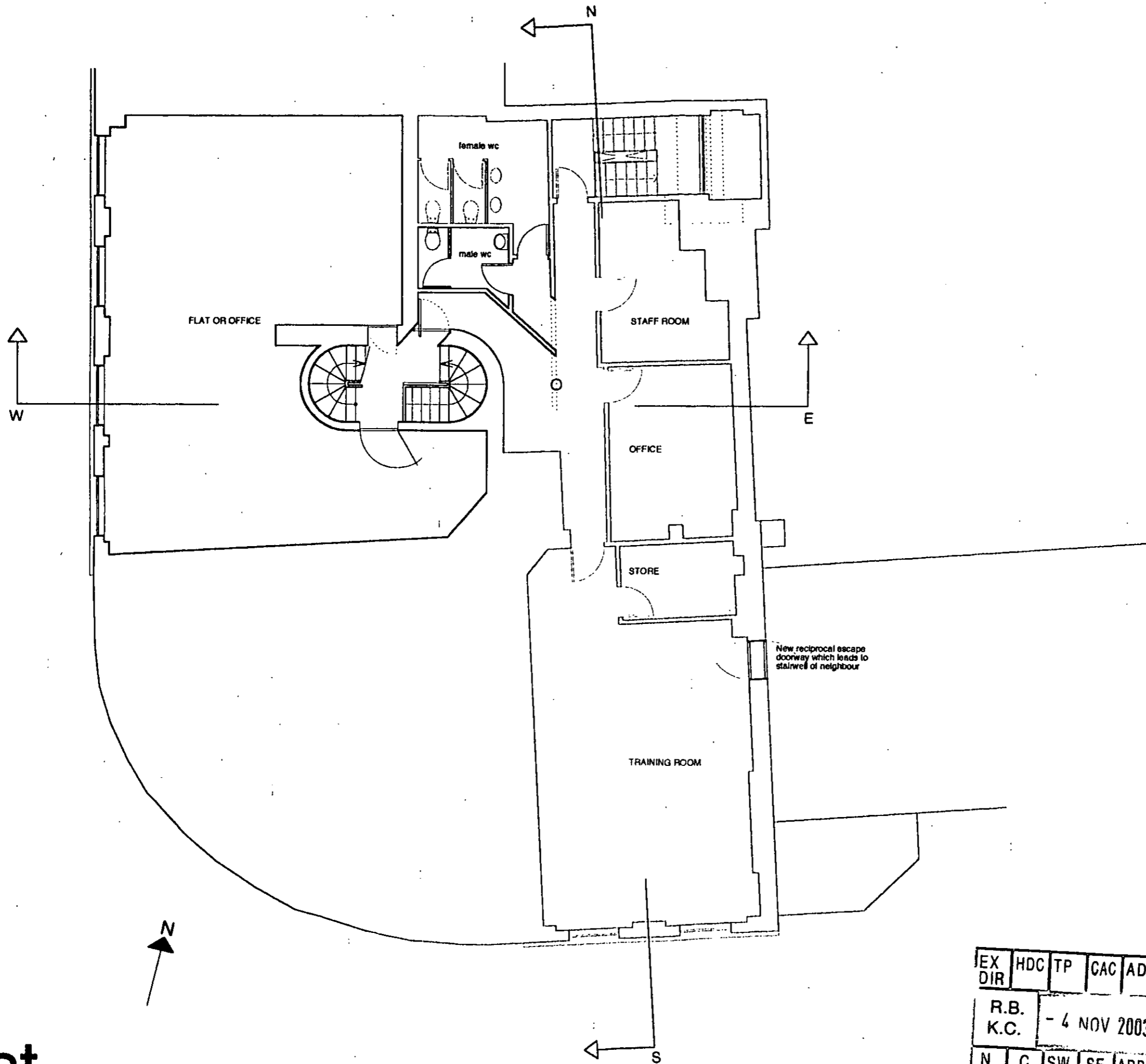

First

EX DIR	HDC	TP	CAC	AD	GLU	AO	AK
R.B.	- 4 NOV 2003		PLANNING				
K.C.			ARB	FPLN	DES	FEEES	
N	C	SW	SE	APP	IO	REC	

for Mapeley Limited	2003 July 28th
Project: 88 Nottingham Gate and 28-4 Pembroke Road London W11 3HH	
Proposed:	scale 1:100
FLOOR PLANS SECTIONS AND ELEVATIONS for Planning	
088.P. 3 of 9	
drawing no.	revision
copyright reserved.	provision to reproduce fully or in part for the architect
ANDREW PILKINGTON ARCHITECTS 2003-2004, London W11 3HH WWW.ANDREW.PILKINGTON.COM	

PP/03/1863/A

Second

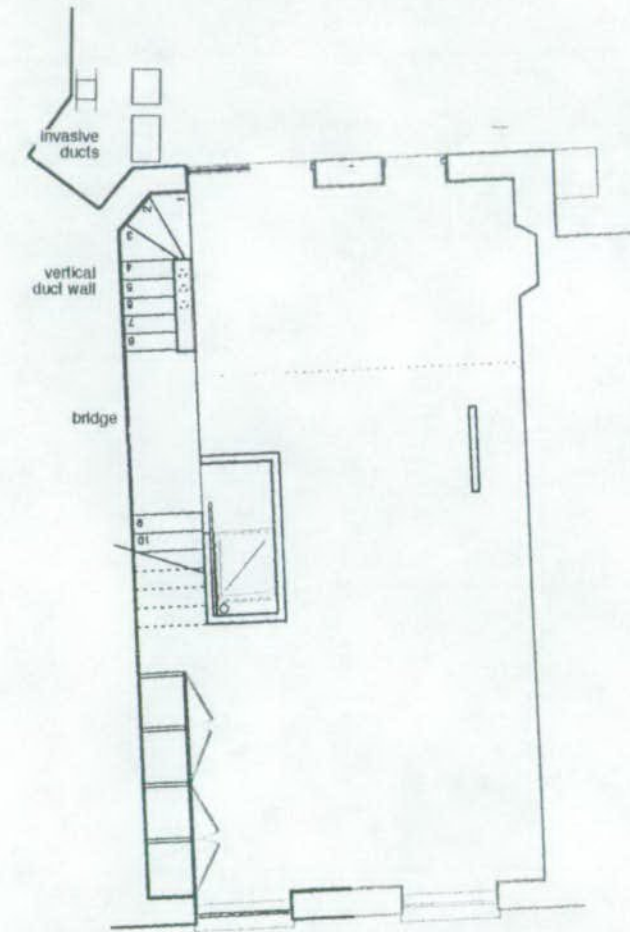
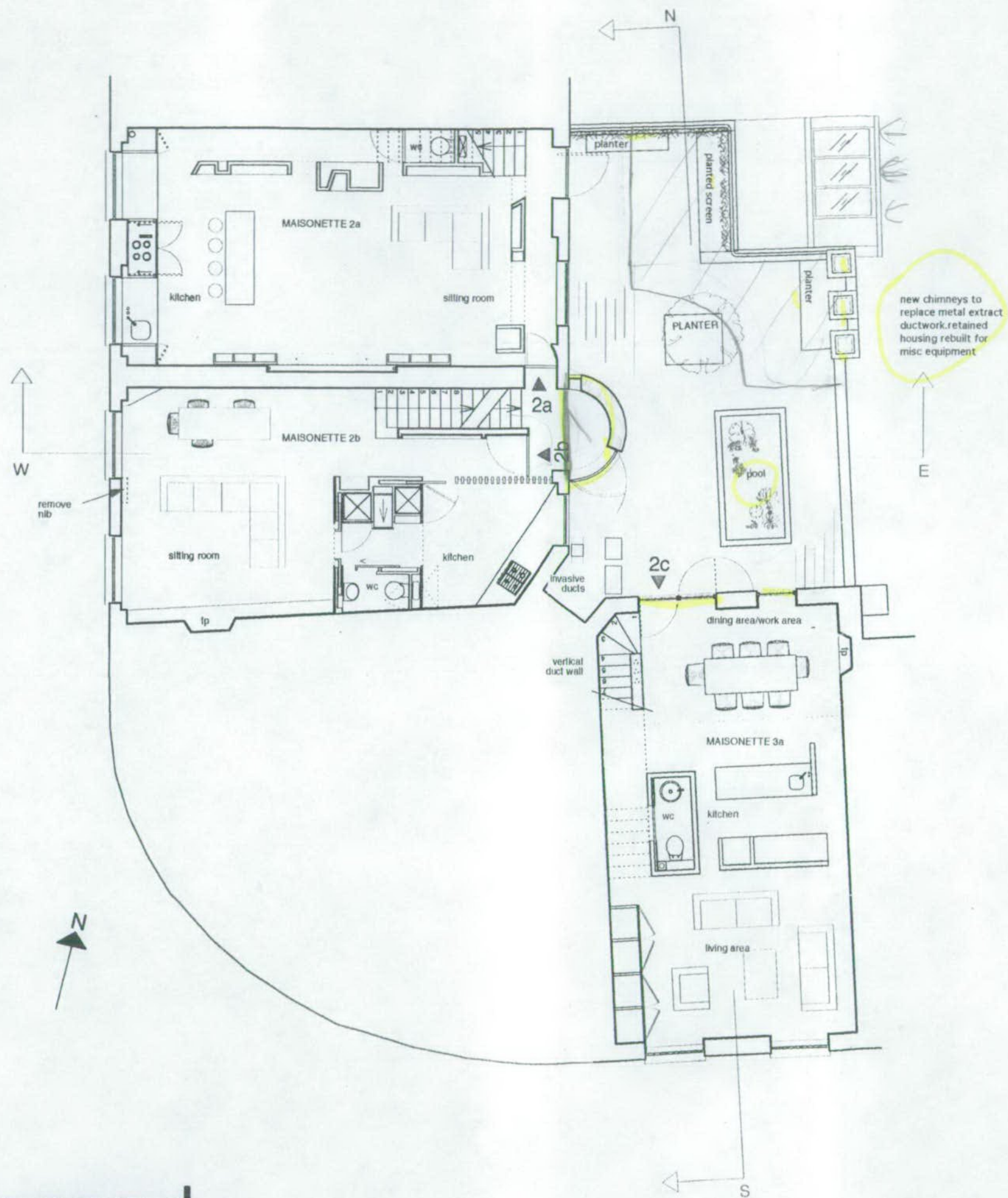

Second

2nd

REVISIONS

A: 17.10.03 Projection of drum reduced to rear of no.2, flues retained for discussion, and planting introduced to screen roof terrace from rear of 2 Pembridge Gardens

EX DIR	HDC	TP	CAC	AD	CLU	AO AK
R.B.	- 4 NOV 2003			PLANNING		
K.C.						
N	C	SW	SE	APP	IO	REC
				ARB	FPLN	DES FEES

for Mapeley Limited	2003 July 28th
Project:	88 Nottinghill Gate and 2&4 Pembridge Road London W11 3HH
Proposed:	scale 1:100
FLOOR PLANS SECTIONS AND ELEVATIONS for Planning	
088.P. 4of9 A	
drawing no. 088.P. 4of9 A	
copyright reserved. no part of this publication may be reproduced without the prior written permission of the publisher.	
ANDREW PILKINGTON ARCHITECTS	WWW.ANDREW.PILKINGTON.COM

FP/03/1863/A

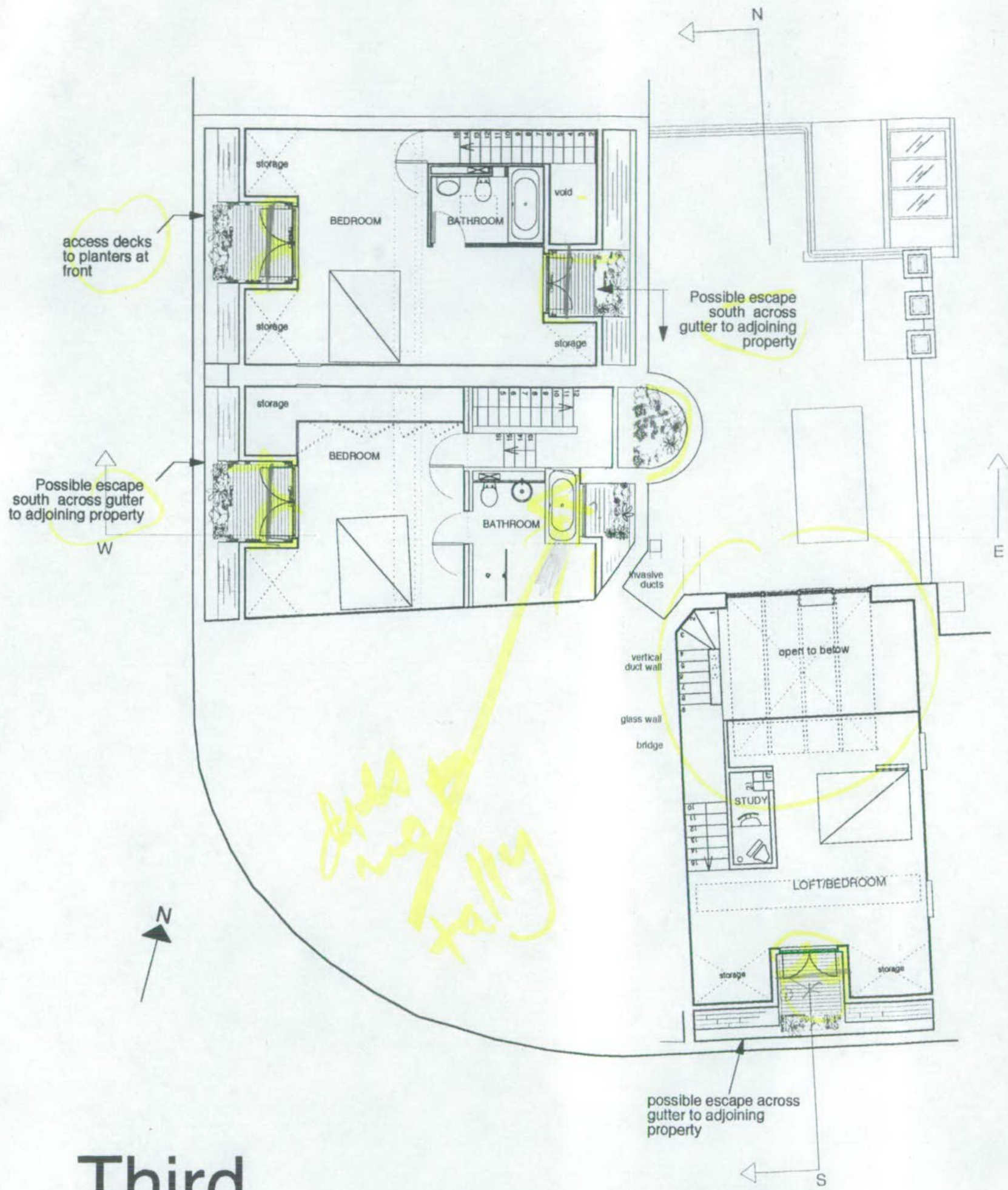

Third

Third

3rd

EX DIR	HDC	TP	CAC	AD	CLU	AO
R.B.						AK
K.C.						
			- 4 NOV 2003		PLANNING	
N	C	SW	SE	APP	IO	REC
				ARB	FPLN	DES
						FEE

REVISIONS
 A: 17.10.03 Mook flues now shown as obstructive to new development and require investigation. Northlight area reduced

for Mapeley Limited	2003 July 28th
Project: 88 Nottingham Gate and 2&4 Pembridge Road London W11 3HH	
Proposed:	scale 1:100
FLOOR PLANS SECTIONS AND ELEVATIONS for Planning	
088.P. 5 of 9 A	
Drawing No. 088.P. 5 of 9 A	
Copyright © 2003 Andrew Pilkington Architects	
WWW.ANDREWPILKINGTON.COM	

PP/03/1863/A

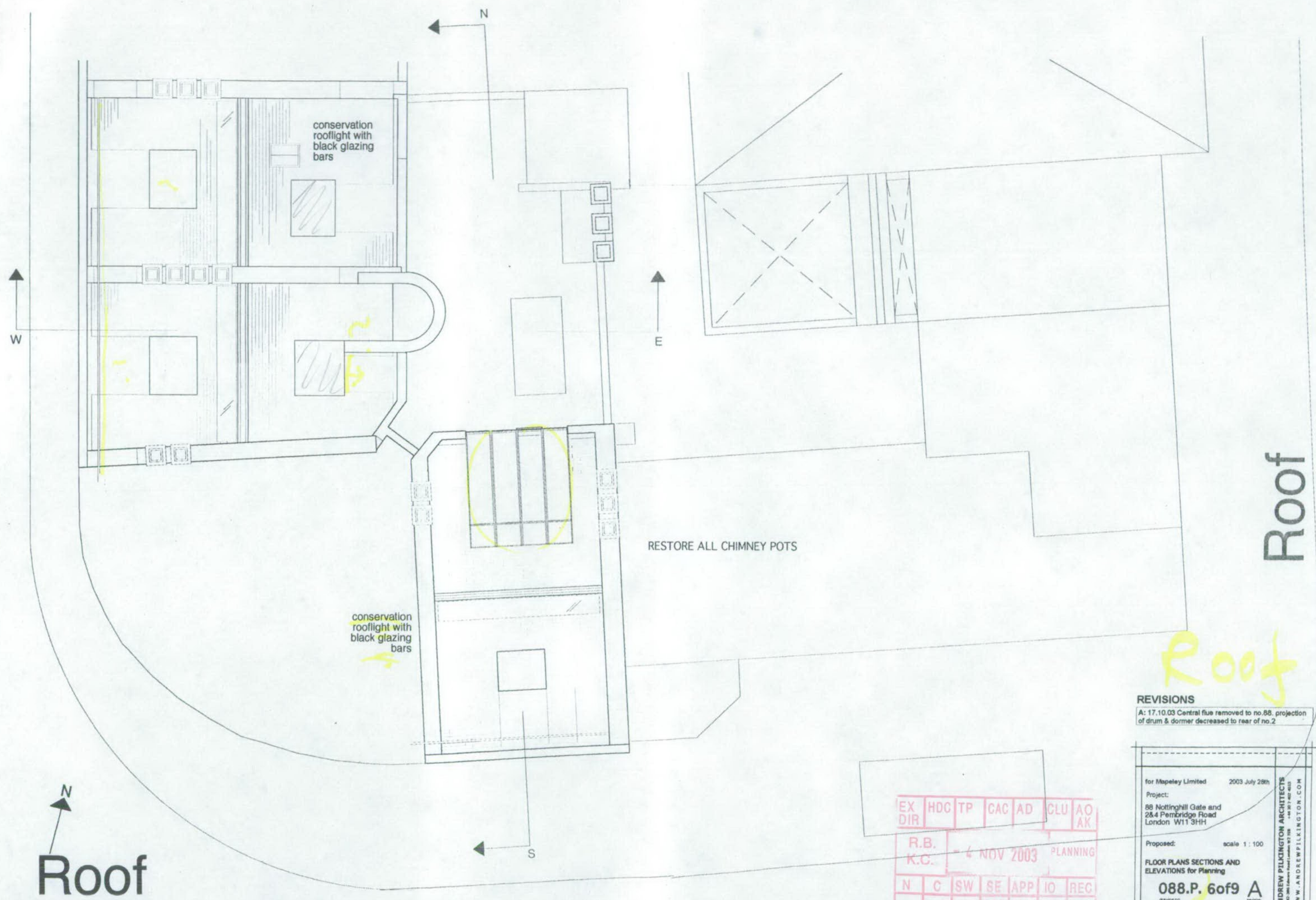

Roof

Roof

Roof

REVISIONS
 A: 17.10.03 Central flue removed to no.88. projection of drum & dormer decreased to rear of no.2

EX DIR	HDC	TP	CAC	AD	CLU	AO
						AK
R.B.	- 4 NOV 2003			PLANNING		
K.C.						
N	C	SW	SE	APP	IO	REC
				ARB	FPLN	DES FEES

for Mapeley Limited	2003 July 28th
Project:	88 Nottingham Gate and 28.4 Pembroke Road London W11 3HH
Proposed:	scale 1:100
FLOOR PLANS SECTIONS AND ELEVATIONS for Planning	
088.P. 6of9	A
drawing no.	revision
<small>COPYRIGHT RESERVED. All rights reserved. No part of this publication may be reproduced, stored in a retrieval system, or transmitted, in any form or by any means, electronic, mechanical, photocopying, recording, or by any information storage and retrieval system, without the prior written permission of Andrew Pilkington Architects.</small>	
ANDREW PILKINGTON ARCHITECTS	WWW.ANDREWPIKINGTON.COM

PP/03/1863/A

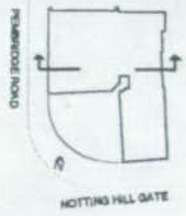

Section Key Plan

+ amend survey
drawg.

Survey etc.



FASCIA

too see-through?

WEST ELEVATION

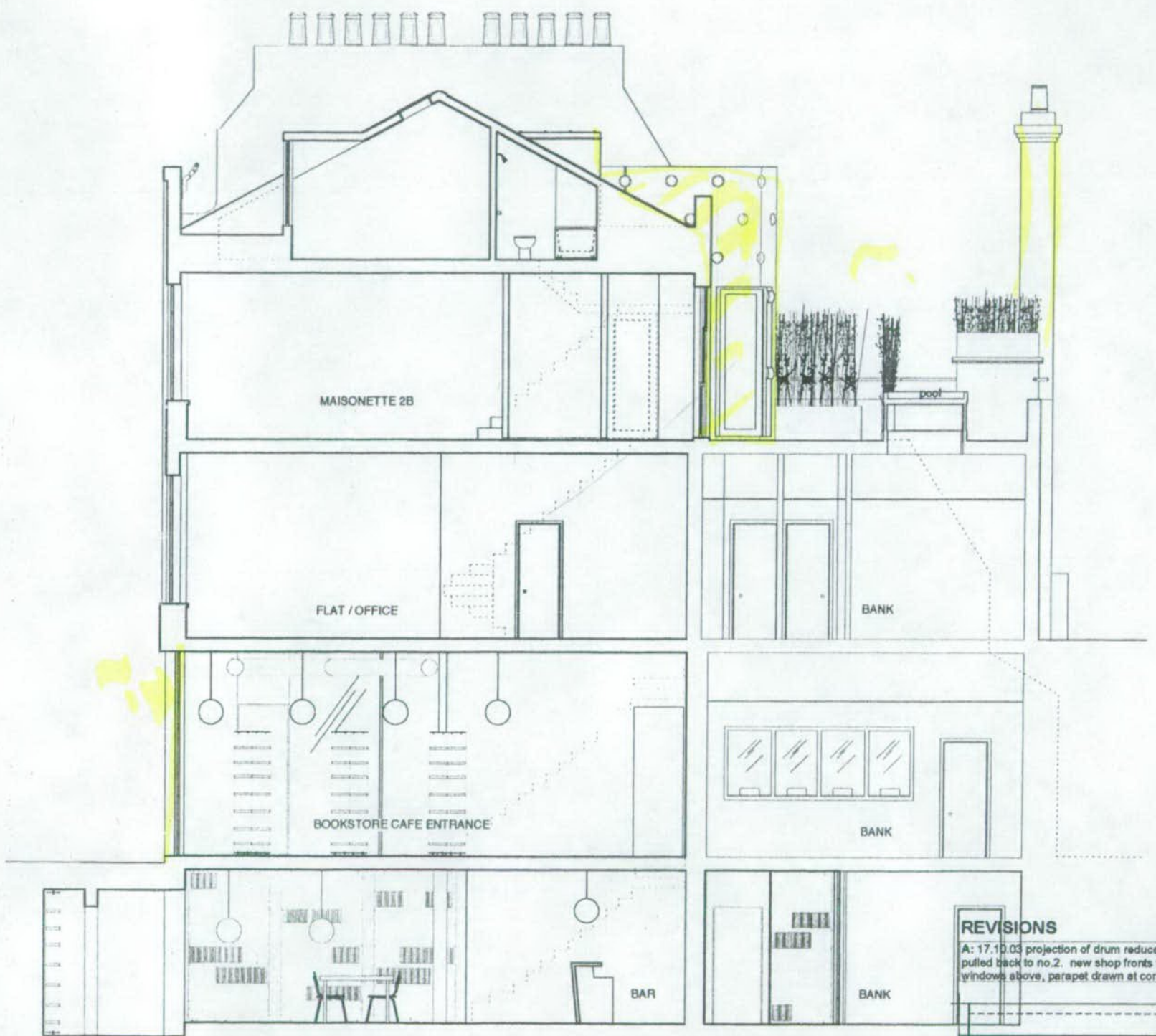

REVISIONS
A: 17.10.03 projection of drum reduced and dormer pulled back to no.2. new shop fronts with galvanised windows above, parapet drawn at correct height.

Elevation and Section

EX JIR
HDC
R.B.
K.C.
N C SW SE APP IO REC
ARB FPLN DES FEES

WEST - EAST SECTION

- 4 NOV 2003 PLANNING

for Mapeley Limited 2003 July 28th
Project:
88 Nottinghill Gate and
284 Pembridge Road
London W11 3HH
Proposed: scale 1:100
FLOOR PLANS SECTIONS AND
ELEVATIONS for Planning
088.P. 7of9 A
ANDREW PILKINGTON ARCHITECTS
WWW.ANDREWPIKINGTON.COM

PP/03/1863/A

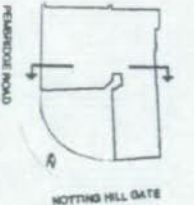

Section Key Plan

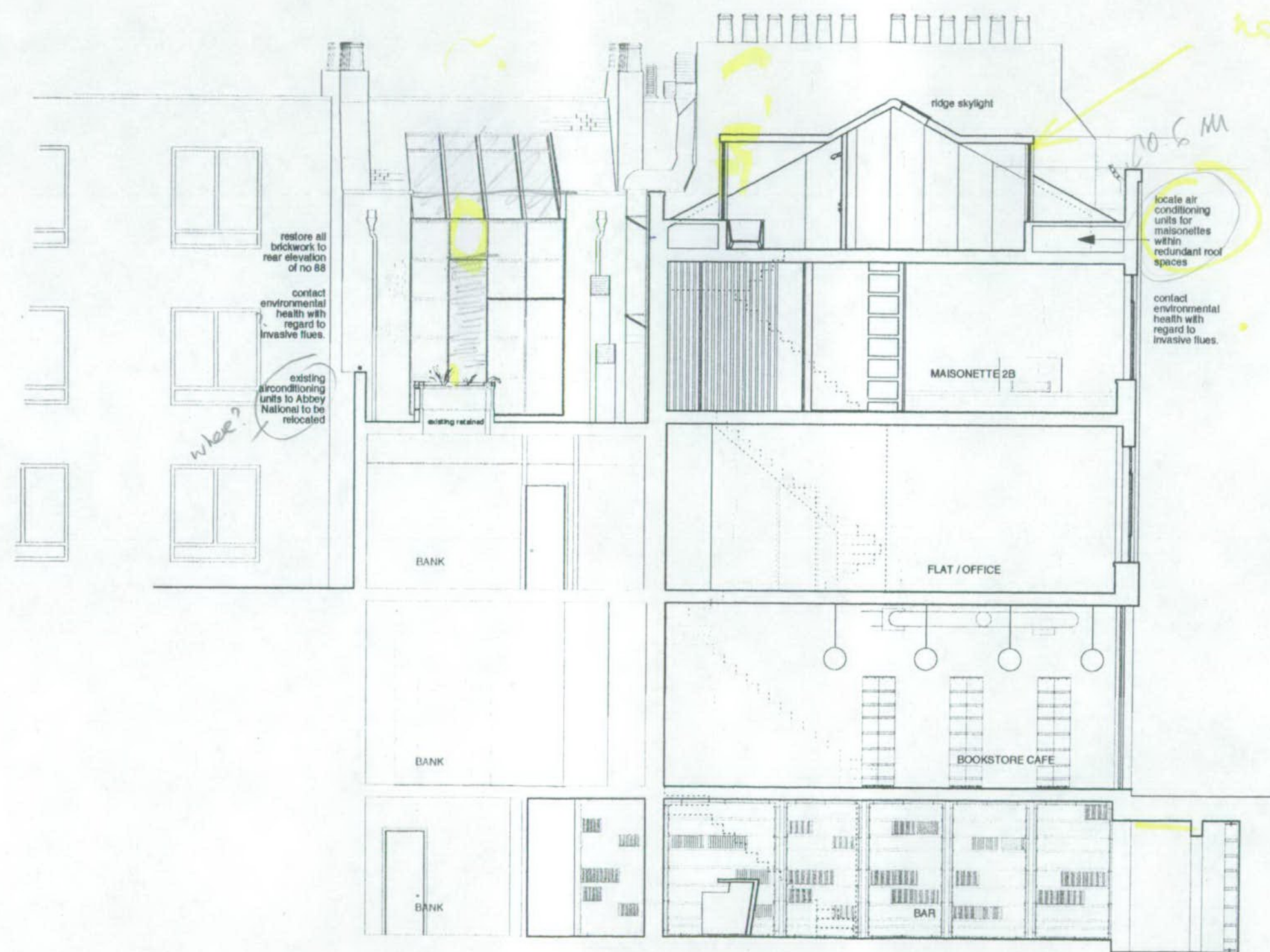

note extg ht. reinforced

restore all brickwork to rear elevation of no 88

contact environmental health with regard to invasive flies.

existing air conditioning units to Abbey National to be relocated

where?

locate air conditioning units for maisonettes within redundant roof spaces

contact environmental health with regard to invasive flies.

SEC. through No 2 + R/O No 88.

EAST - WEST SECTION

Section

REVISIONS	
A: 17.10.03 notes added, shop layout shown, northlight 'glare' reduced and flue removed to rear elevation, offending flues reintroduced for discussion.	
for Mapeley Limited	2003 July 28th
Project: 88 Nottinghill Gate and 2&4 Pembridge Road London W11 3HH	
Proposed:	scale 1:100
FLOOR PLANS SECTIONS AND ELEVATIONS for Planning	
088.P. 8 of 9 A	
Drawing no. C:\PROJECT\088.P\088.P.8 of 9 A.dwg	
WWW.ANDREWPIKINGTON.COM	

EX DIR	HDC	TP	CAC	AD	GLU
R.B.	- 4 NOV 2003		PLANNING		
N	G	SW	SE	APP	IO
			ARB	FPLN	DES

PP/03/1863/A

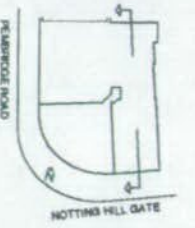

Section Key Plan

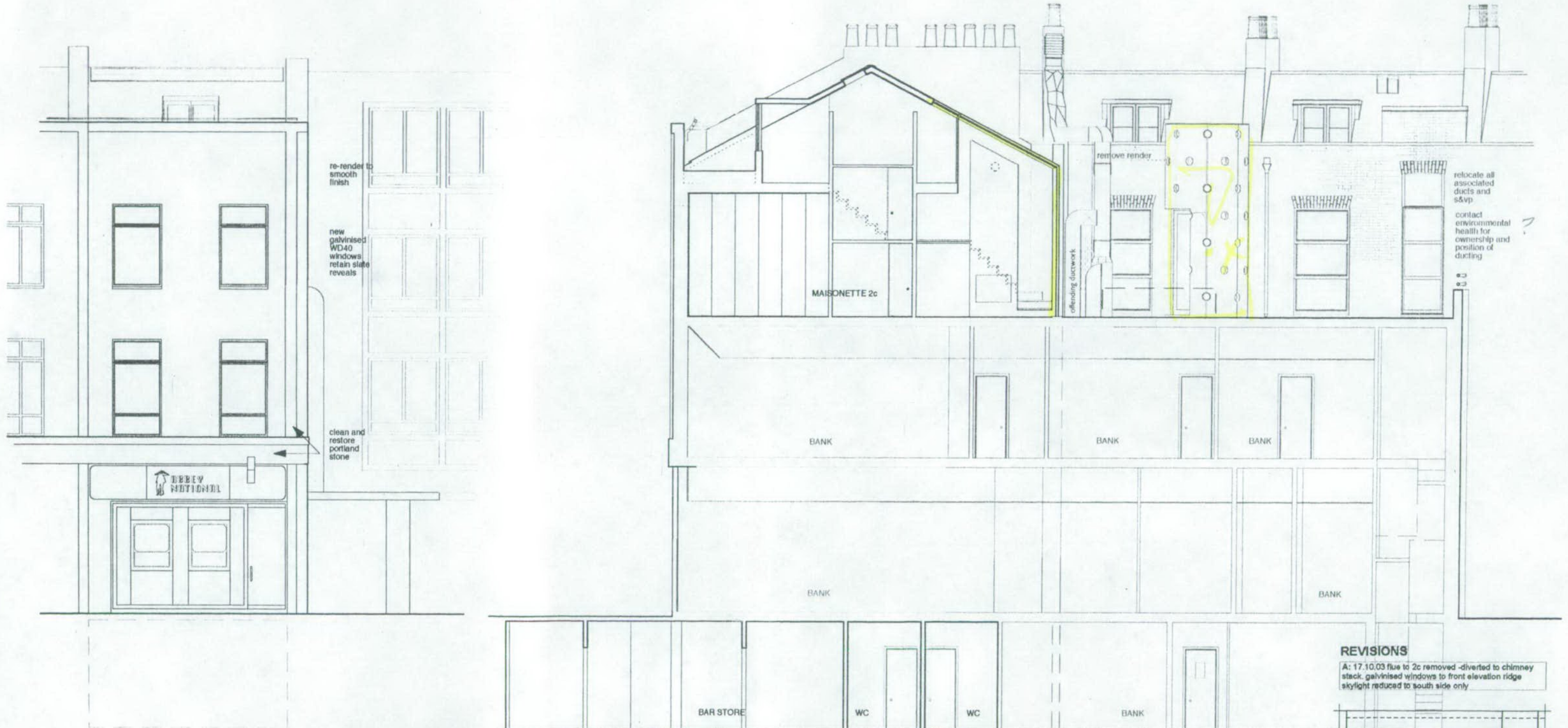

SOUTH ELEVATION

Elevation and Section

REVISIONS
 A: 17.10.03 flue to 2c removed -diverted to chimney stack. galvanised windows to front elevation ridge skylight reduced to south side only

*Sec 4
 Front of 88
 H/O 2+4*

SOUTH - NORTH SECTION

N	C	SW	SE	APP	IO	REC
				ARG	FPLN	DES

Stamp: N.B. K.C. - 4 NOV 2003 PLANNING

for Mapeley Limited 2003 July 28th
 Project:
 88 Notting Hill Gate and
 2&4 Pembridge Road
 London. W11 3HH

Proposed: scale 1:100

FLOOR PLANS SECTIONS AND ELEVATIONS for Planning

088.P. 9 of 9 A

ANDREW PILKINGTON ARCHITECTS
 207-208 Leamington Road London W2 2JH
 WWW.ANDREW.PILKINGTON.COM

PP/03/1863/A

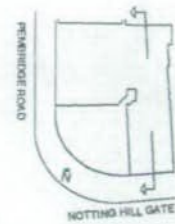

Section Key Plan



SOUTH ELEVATION

SOUTH-NORTH SECTION

Elevation and Section

EX DIR	HDC	TP	CAC	AD	CLU	AO	for Mapeley Limited	2003 July 28th
R.B.							Project:	
K.C.							88 Nottinghill Gate and 28.4 Pembridge Road London W11 3HH	
N	C	SW	SE	APP	IO	REC	Proposed:	scale 1:100
				ARB	FPLN	DES	FLOOR PLANS SECTIONS AND ELEVATIONS for Planning	
							088.P. 9of9	

*See +
F.el. 88
+ 1,2 Main*

ANDREW PILKINGTON ARCHITECTS
140-142 Chancery Lane London WC2A 1PL
WWW.ANDREWPIKINGTON.COM

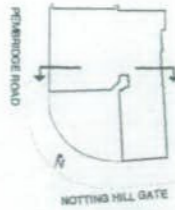

Section Key Plan

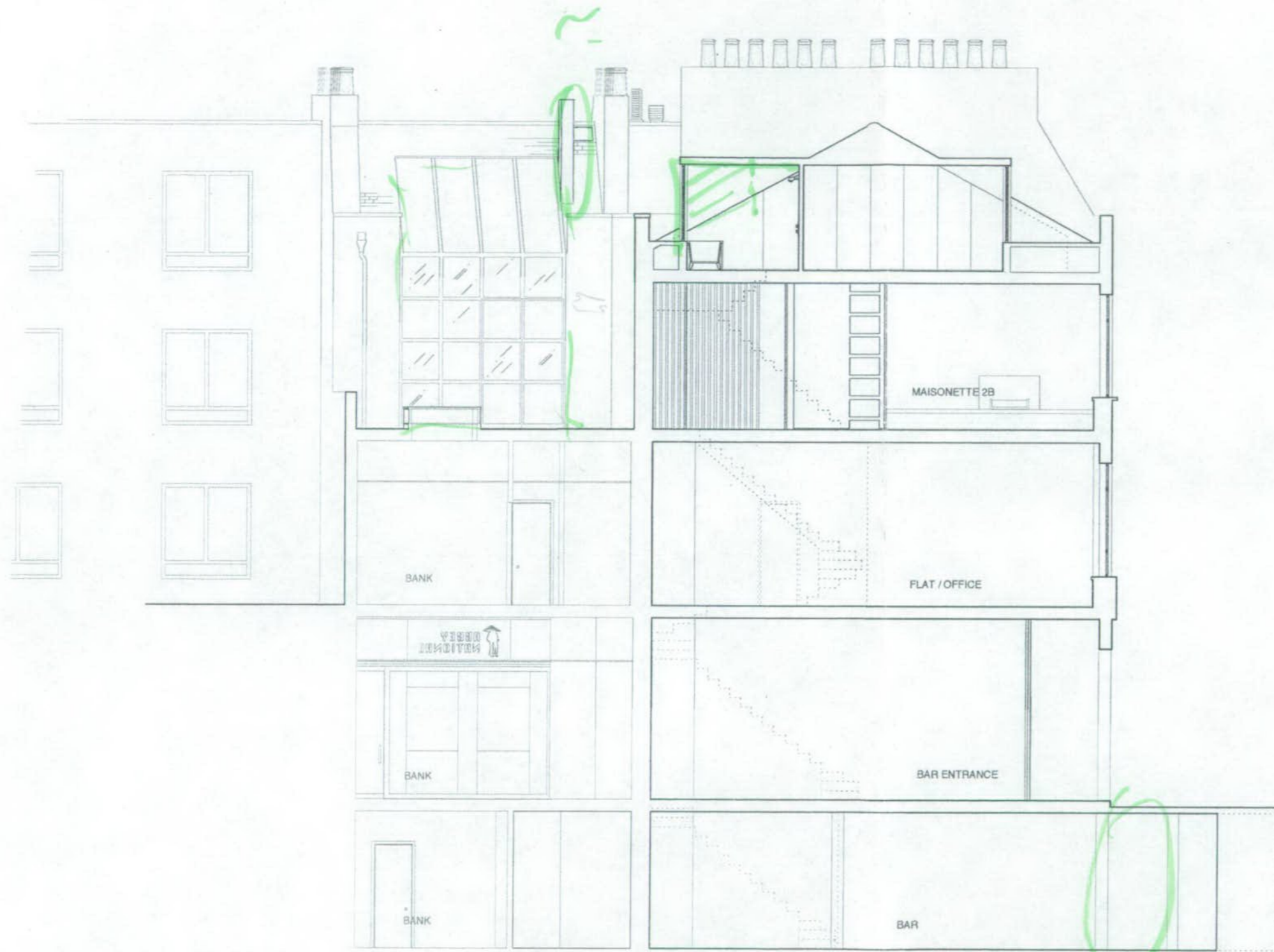

EAST - WEST SECTION

Section

PP031863

SUPER

DIR	HDC	TP	CAC	AD	CLU	AO
R.B.	2 SEP 2003		PLANNING			
K.C.	N	C	SW	SE	APP	IO
			ARB	FPLN	DES	FEE

*sec. through
no 2
level.
L88*

for Mapeley Limited	2003 July 28th
Project: 88 Nottinghill Gate and 2&4 Pembridge Road London W11 3HH	
Proposed:	scale 1 : 100
FLOOR PLANS SECTIONS AND ELEVATIONS for Planning	
088.P. 8of9	
<small>COPYRIGHT RESERVED printed in Great Britain fully on the site in accordance with the conditions of the contract</small>	
<small>ANDREW PILKINGTON ARCHITECTS 100-102 Edgware Road London NW2 2AD Tel: 020 7462 4014 WWW.ANDREWPIKINGTON.COM</small>	

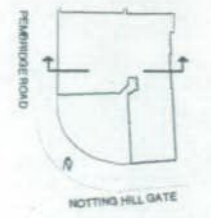

Section Key Plan



WEST ELEVATION



WEST - EAST SECTION

No 2

PP031863

EX DIR | HDC | TP | CAC | AD | CLU | AO | AK
 R.B. | - 3 CFP 2003 | PLANNING
 K.C.

N | C | SW | SE | APP | IO | REC
 MB | FPLN | DES | FEES

SUPERSEDED

for Mapeley Limited 2003 July 28th
 Project:
 88 Notting Hill Gate and
 2&4 Pembridge Road
 London W113HH

Proposed: scale 1 : 100

FLOOR PLANS SECTIONS AND
 ELEVATIONS for Planning
 088.P. 7of9

ANDREW PILKINGTON ARCHITECTS
 WWW.ANDREWPIKINGTON.COM

Elevation and Section

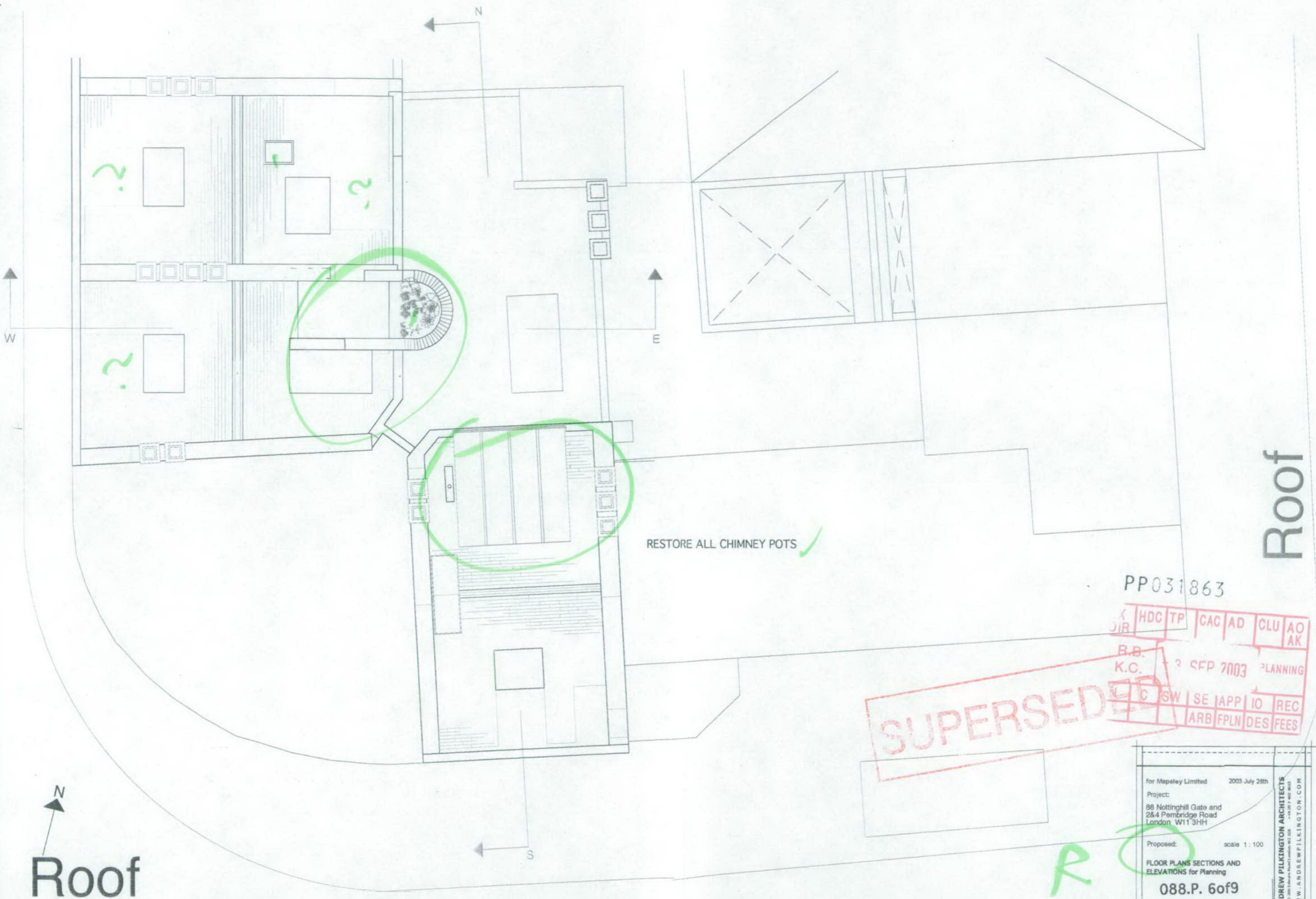

RESTORE ALL CHIMNEY POTS ✓

Roof

Roof

PP031863

SUPERSEDED

K	HDC	TP	CAC	AD	GLU	AO
JR						AK
B.B.		3 SEP 2003		PLANNING		
K.C.		C	SW	SE	APP	IO
		ARB	FPLN	DES	FEE	

for Mapeley Limited 2003 July 28th
 Project:
 88 Nottinghill Gate and
 284 Pembridge Road
 London W11 3HH
 Proposed: scale 1:100
 FLOOR PLANS SECTIONS AND
 ELEVATIONS for Planning
088.P. 6of9

ANDREW PILKINGTON ARCHITECTS
 2002-2003 London Road London WC2E 9EH
 WWW.ANDREWPIKINGTON.COM

R

Third

Third

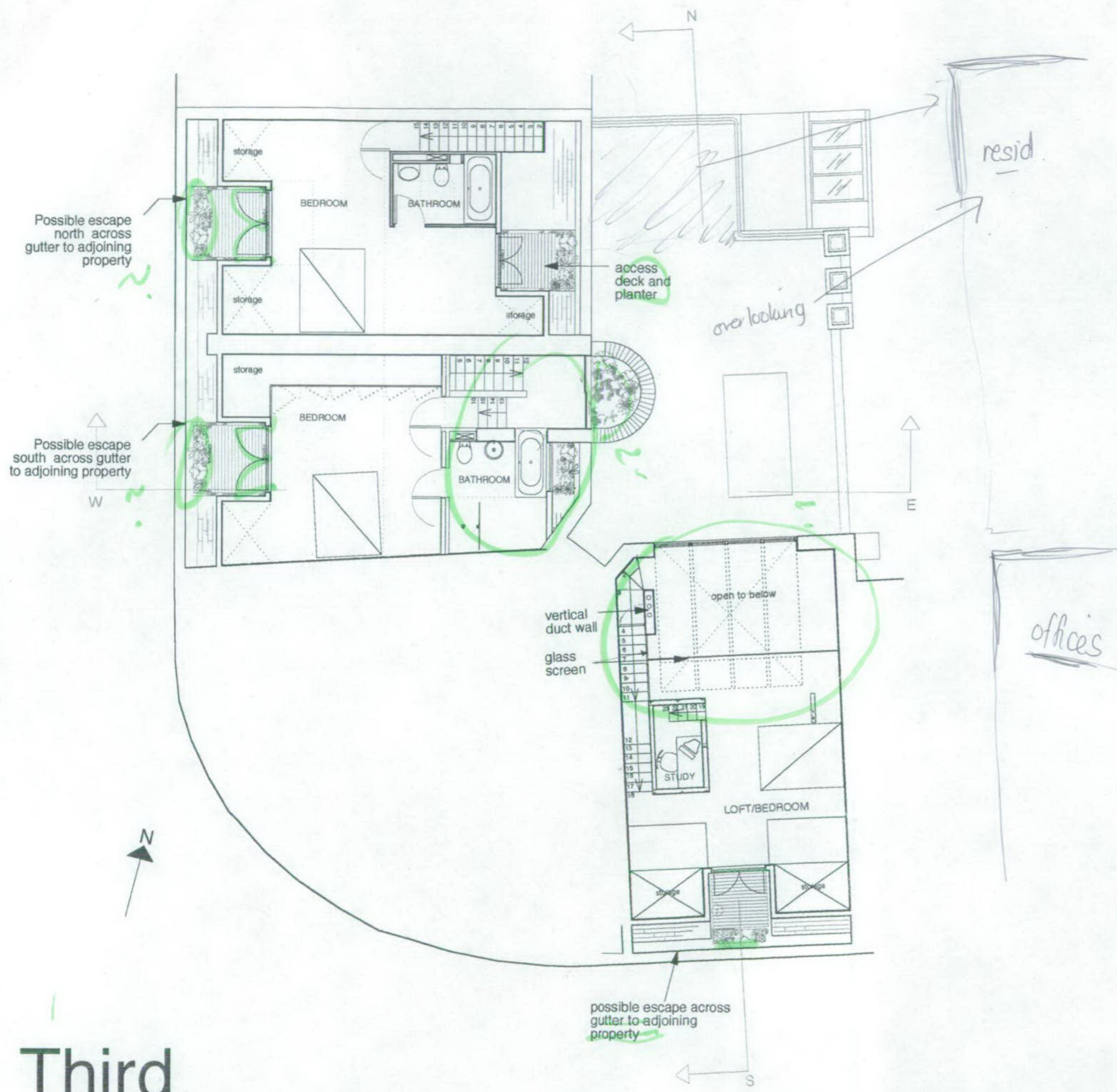

PP031863

EX DIR	HDC	TP	CAC	AD	CLU	AO	AK
R.B.	- 3 SEP 2003			PLANNING			
K.C.	N	C	SW	SE	APP	IO	REC
	ARB			EPLN		DES FEES	

SUPERSEDED

for Mapeley Limited 2003 July 28th
 Project:
 88 Nottingham Gate and
 2&4 Pambridge Road
 London W11 3HH
 Proposed: scale 1:100
 FLOOR PLANS SECTIONS AND
 ELEVATIONS for Planning
 088.P. 5of9

ANDREW PILKINGTON ARCHITECTS
 180-182 Colindale Avenue London NW9 1SA
 WWW.ANDREWPIKINGTON.COM

3

Second

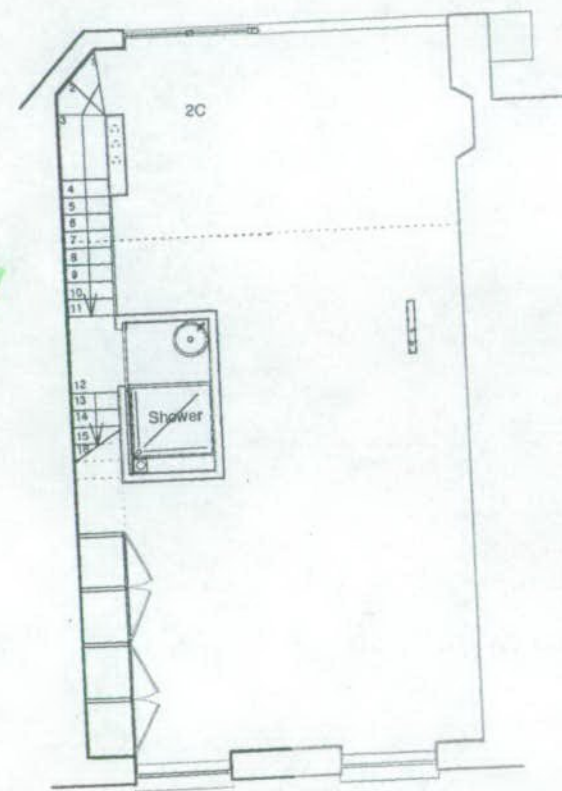
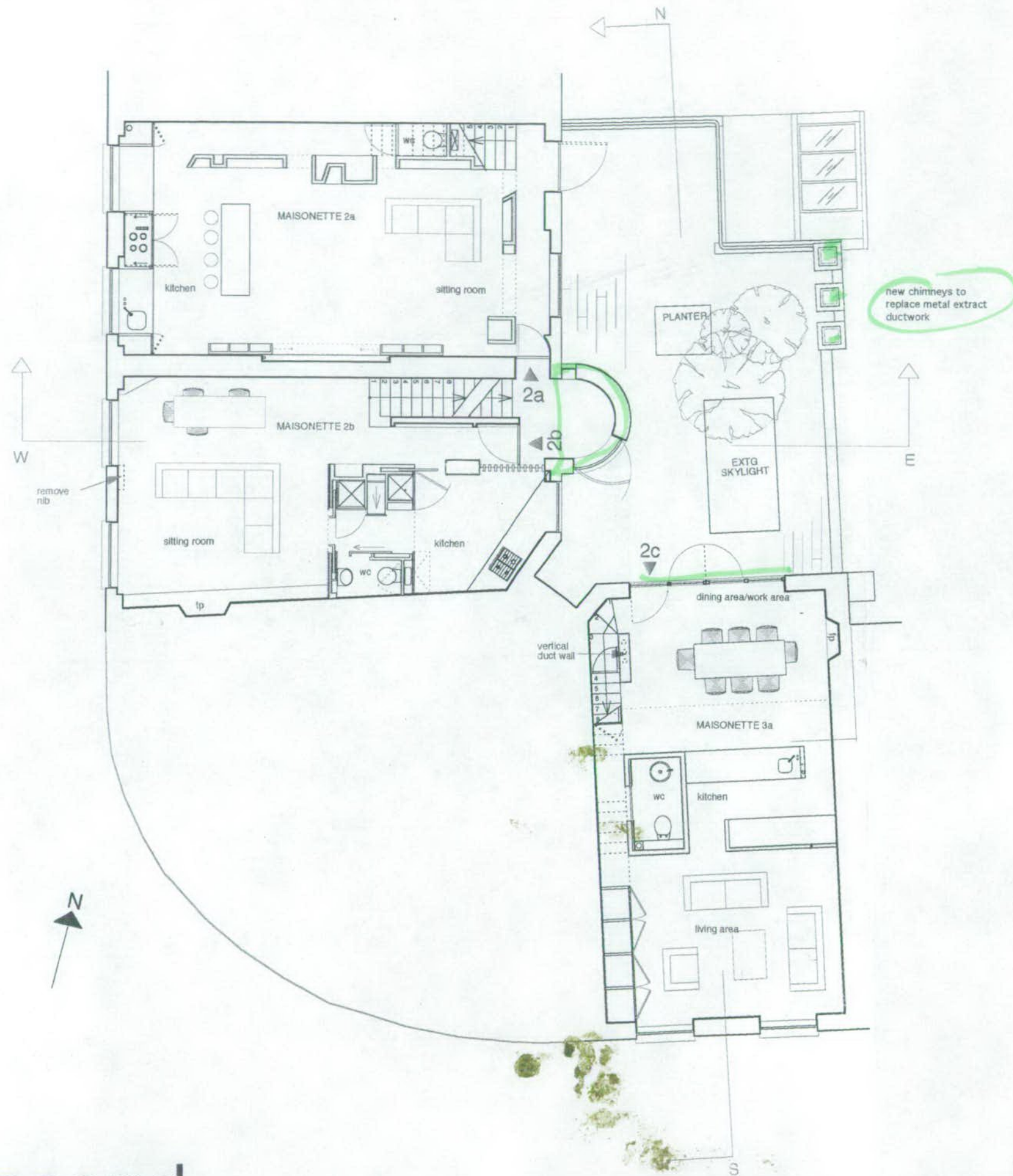

Second

PP031863

X	HDC	TP	CAC	AD	CLU	AO
IR						AK
R.B.	- 3 SEP 2003					PLANNING
K.C.						
	C	SW	SE	APP	IO	REC
				ARB	FPLN	DES FEES

SUPERSEDED

for Mapeley Limited	2003 July 28th
Project:	
88 Nottinghill Gate and 28-4 Pembridge Road London W11 3HH	
Proposed:	scale 1:100
FLOOR PLANS SECTIONS AND ELEVATIONS for Planning	
088.P. 4of9	
<small>COPYRIGHT RESERVED. UNLESS OTHERWISE STATED IN THIS DRAWING TO BE VALID.</small>	
<small>ANDREW PILKINGTON ARCHITECTS 200-202 Edgware Road London W11 2JH +44 (0) 20 7 402 8033 WWW.ANDREWPIKINGTON.COM</small>	

2

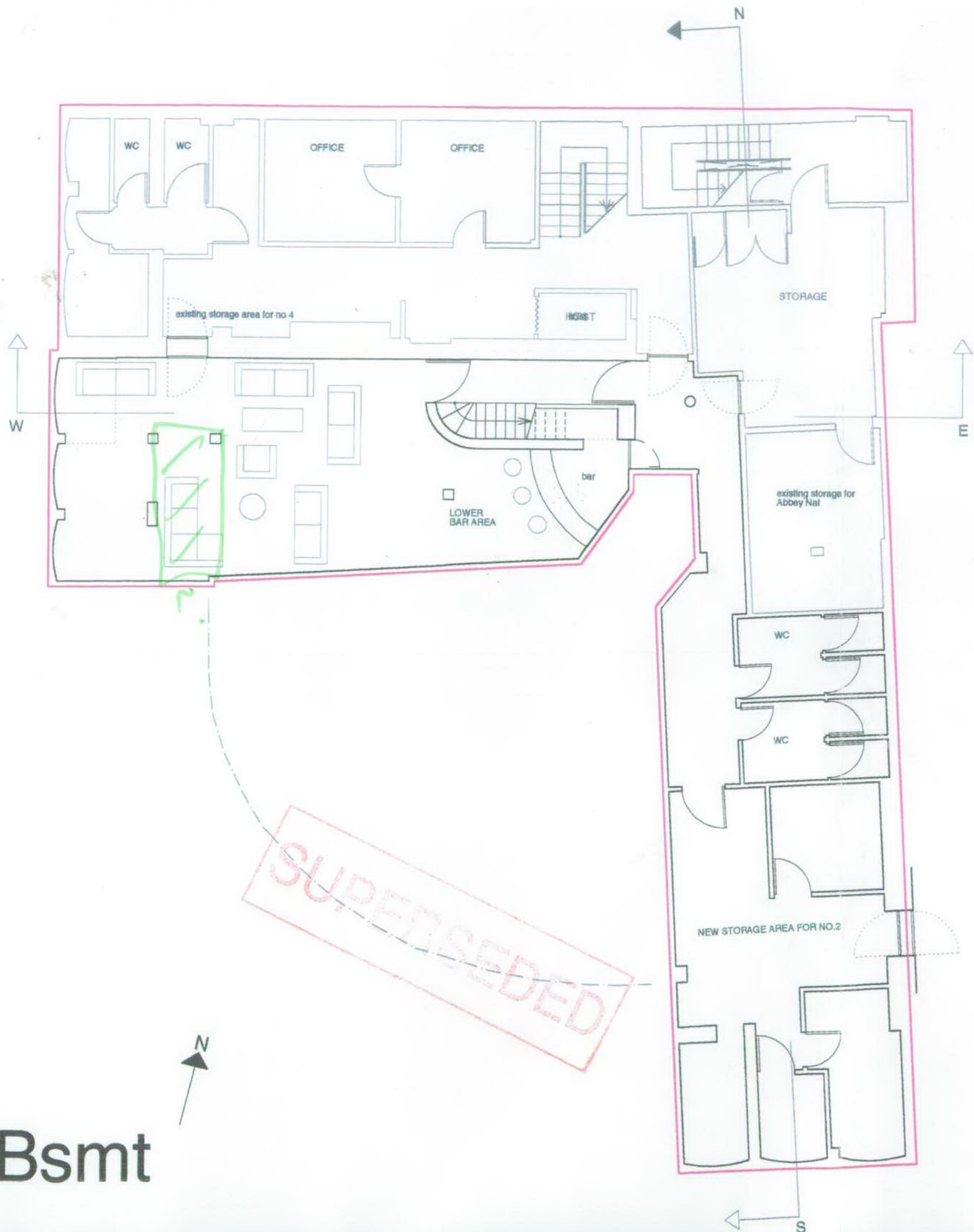

1:2500 scale

NB application includes change of use for 2 Pembridge Road to A3 use. This includes the basement and the ground floor.

PP031863

EX DIR	HDC	TP	CAC	AD	GLU	AO AK
R.B.	- 3 SEP 2003				PLANNING	
K.C.	C	SW	SE	APP	IO	REC
			ARB	FPLN	DES	FEES

BST

Bsmt

Bsmt

for Mapaley Limited	2003 July 28th
Project: 88 Nottinghill Gate and 28.4 Pembridge Road London W11 3HH	
Proposed:	scale 1 : 100
FLOOR PLANS SECTIONS AND ELEVATIONS for Planning	
088.P. 1 of 9	
<small>copyright reserved. provided to customer only on site prior to manufacture.</small>	
ANDREW PILKINGTON ARCHITECTS 280-282 Edgware Road London, WJ2 2JE 044 207 448 010	WWW.ANDREWPIKINGTON.COM

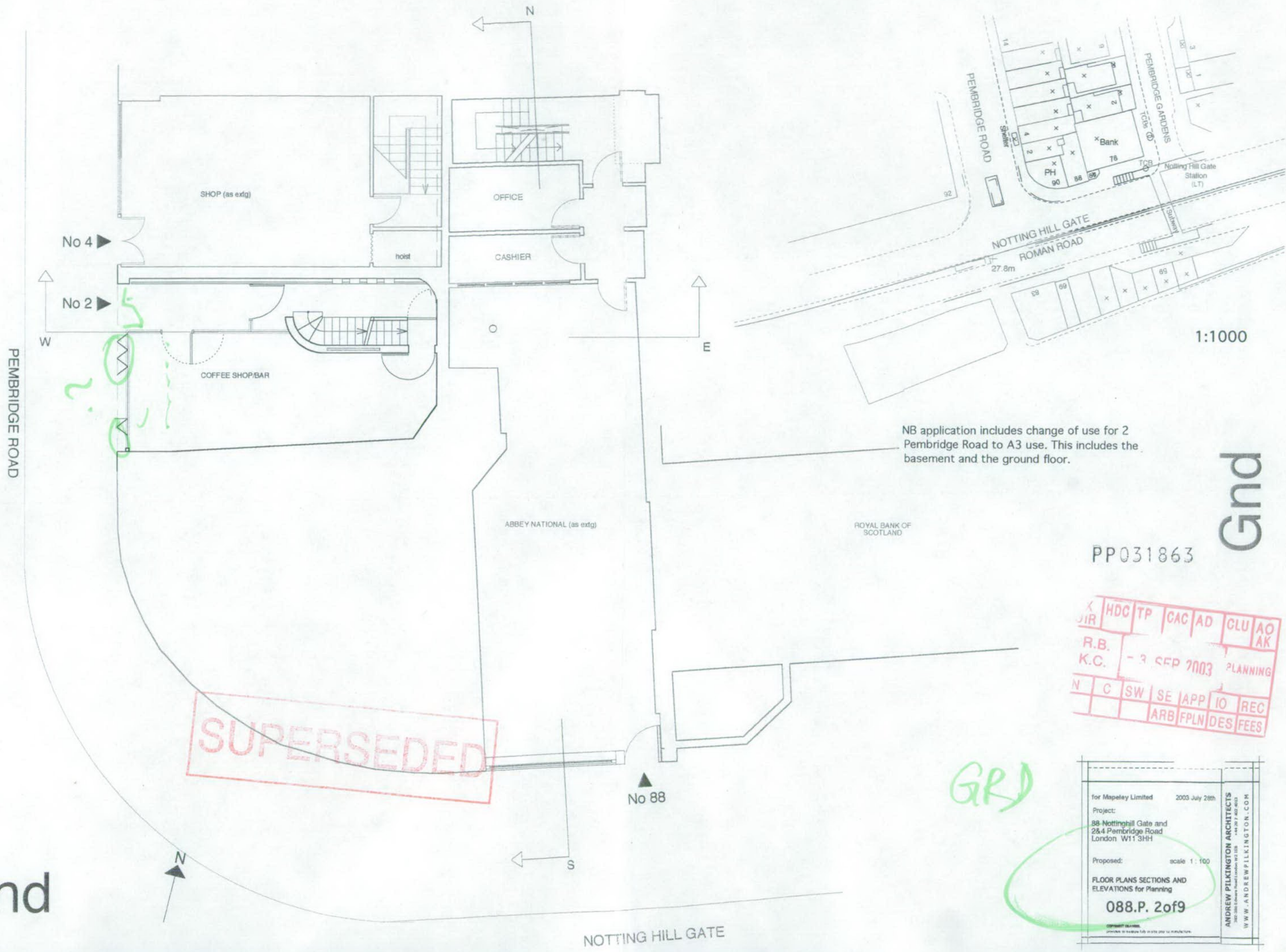

NB application includes change of use for 2 Pembridge Road to A3 use. This includes the basement and the ground floor.

1:1000

Gnd

PP031863

X	HDC	TP	CAC	AD	GLU	AO
JIR						AK
R.B. - 3 SEP 2003 PLANNING						
K.C.						
N	C	SW	SE	APP	IO	REC
				ARB	FPLN	DES
						FEE

SUPERSEDED

GRJ

Gnd

for Mapeley Limited	2003 July 28th
Project:	
88 Notting Hill Gate and 28.4 Pembridge Road London W11 3HH	
Proposed:	scale 1:100
FLOOR PLANS SECTIONS AND ELEVATIONS for Planning	
088.P. 2 of 9	
<small>COMPANY DETAILS</small> <small>PROVIDED BY THE CLIENT TO THE ARCHITECT</small>	
<small>ANDREW PILKINGTON ARCHITECTS</small> <small>2003-2004 London Road London W11 3HH</small> <small>WWW.ANDREWPIKINGTON.COM</small>	<small>WWW.ANDREWPIKINGTON.COM</small>

NOTTING HILL GATE