

APPROVED DRAWINGS

Please Index As

File Number

APPROVED DRAWINGS

Part	1	Part	11
Part	2	Part	12
Part	3	Part	13
Part	4	Part	14
Part	5	Part	15
Part	6	Part	16
Part	7	Part	17
Part	8	Part	18
Part	9	Part	19
Part	10	Part	20

JUN 759.

PP031169

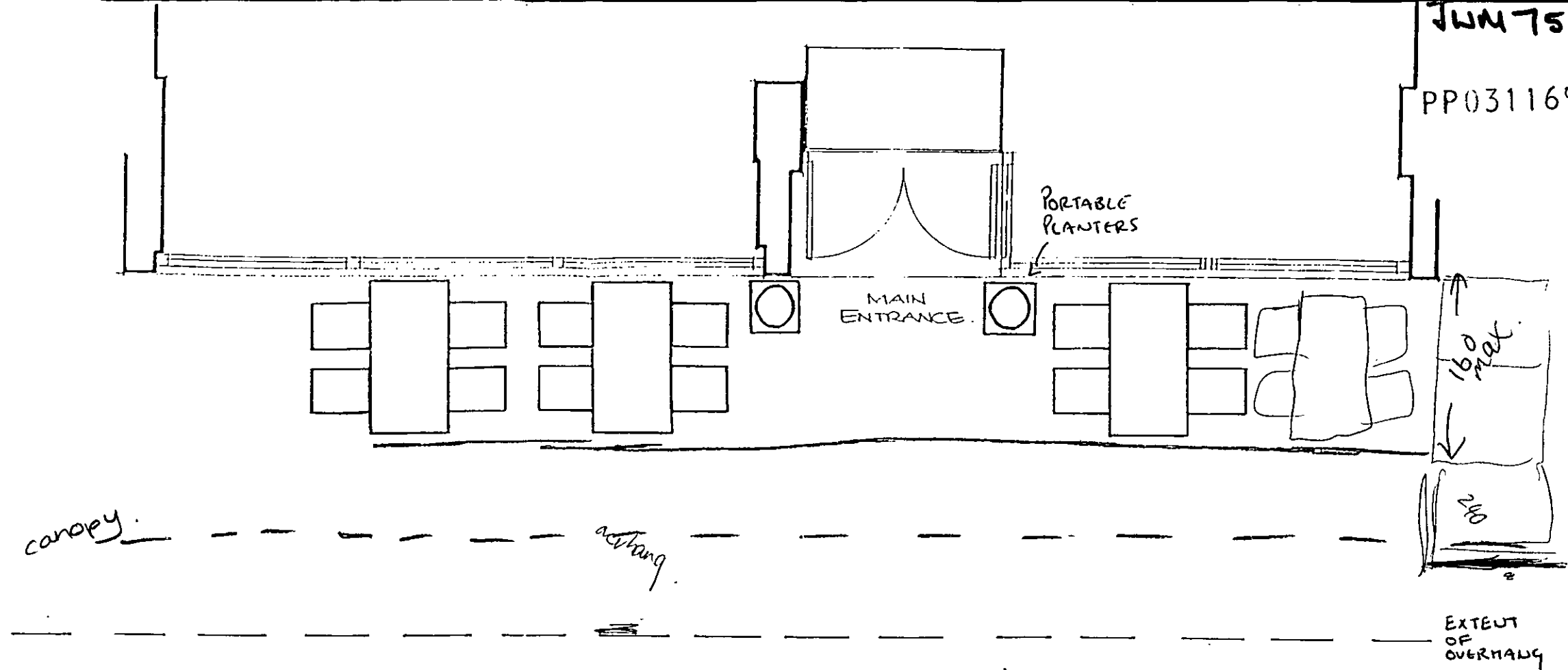

EX DIP.	HDC	TP	GCAG	AD	GLU	NO
R.B. K.C.	28 MAY 2003			PLANNING		
N. I. G. L. W. G. E. P. D. I. O.						
I. A. D. E. P. L. I. C. E. T.						

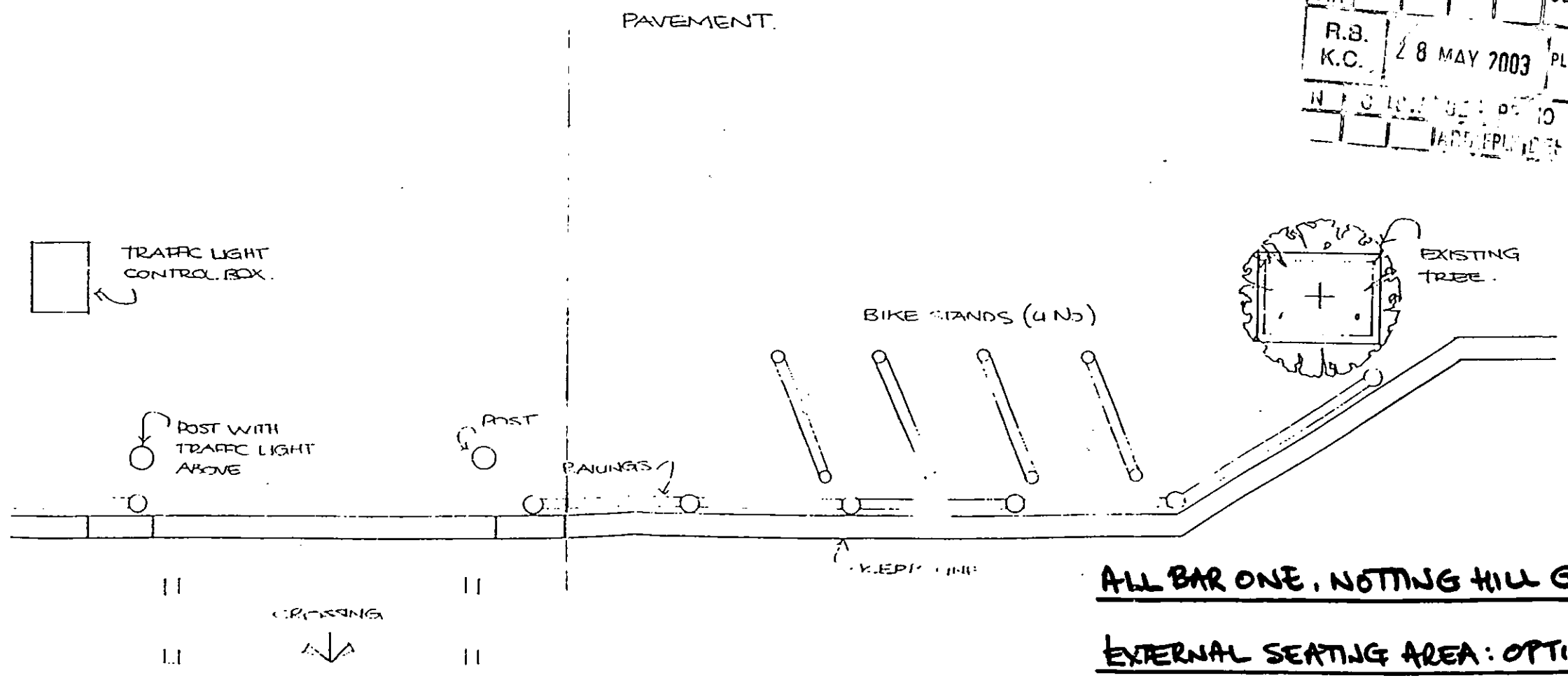

ALL BAR ONE, NOTTING HILL GATE.

EXTERNAL SEATING AREA: OPTION A

SCALE: 1:50

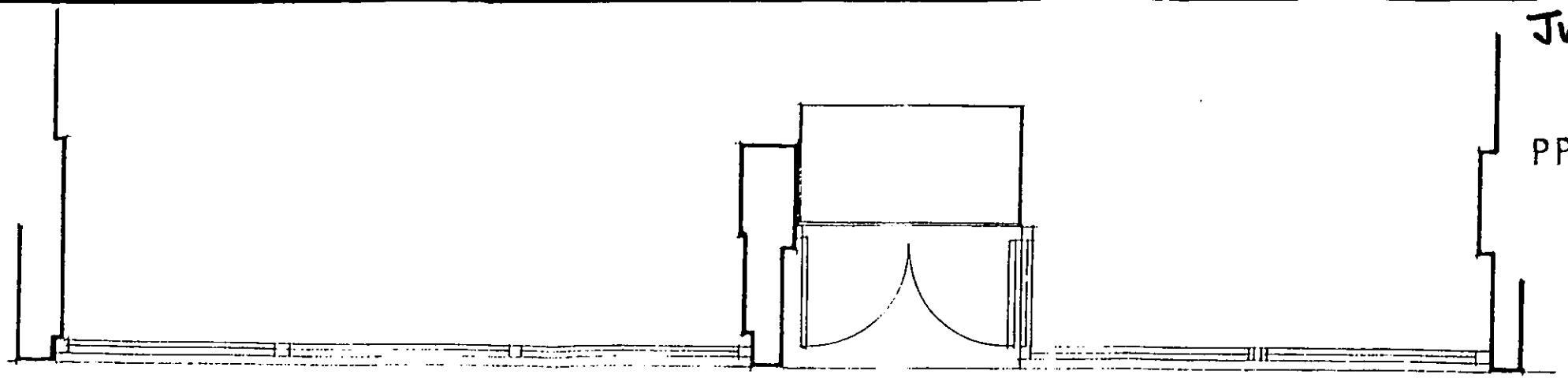

MAIN ENTRANCE.

EDGE OF SPACE

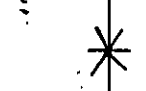
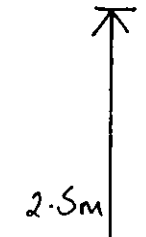

CIRCULATION ZONE

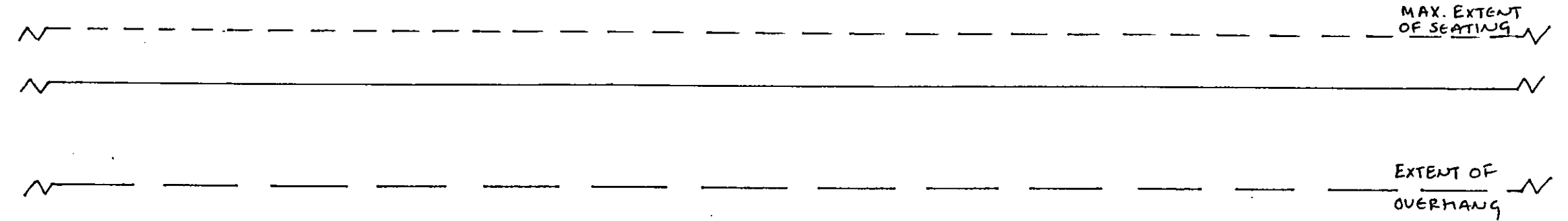
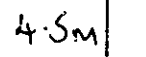

PAVEMENT.

AMENITY LANE

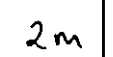

TRAFFIC LIGHT CONTROL BOX.

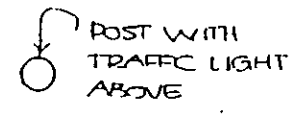

POST WITH TRAFFIC LIGHT ABOVE



POST

RAILINGS

BIKE STANDS (4 NO)

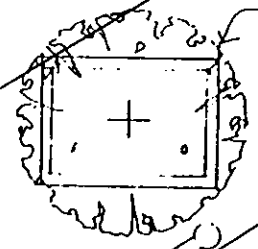
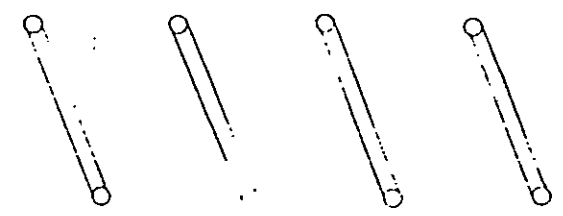

EXISTING TREE.

EX	INDG	TP	SAG	AD	GLU	...
R.B.	K.C.	28	MAY	2003	PLANNING	
M.C.

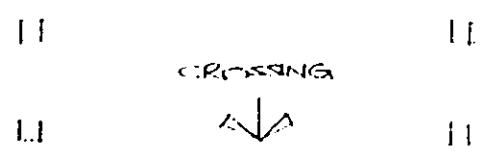

CROSSING

ALL BAR ONE, NOTTING HILL GATE

FOOTWAY ZONES

SCALE: 1:50.

JWM 759.

PP031169

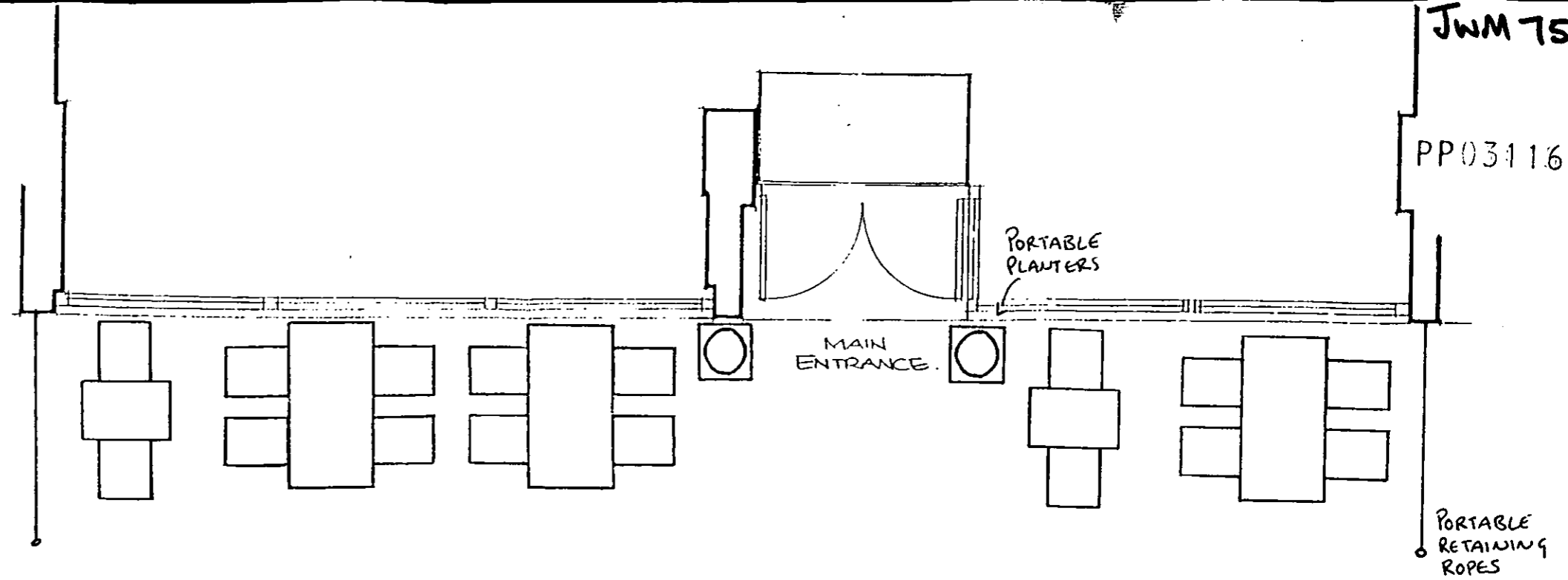

EXTENT OF OVERHAUL

PAVEMENT.

EX	INDC	TP	CAC	AD	CLU	DO
DIR						
R.B.	28 MAY 2003				PLANNING	
K.C.						
N	C					

4 tables
4 chairs

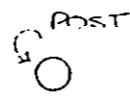
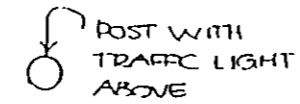

RAILINGS

BIKE STANDS (4 No)

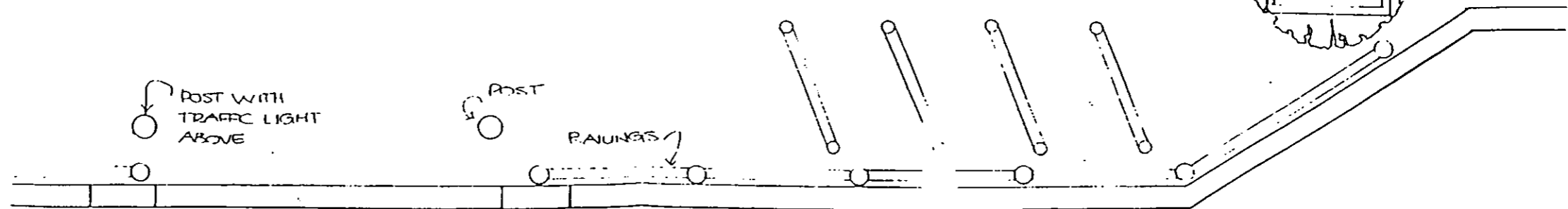
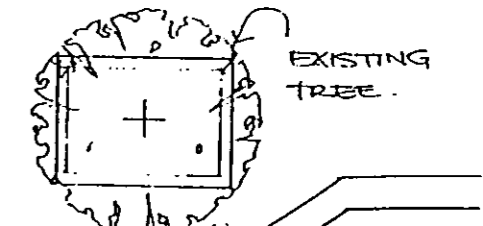

CROSSING

ALL BAR ONE, NOTTING HILL GATE.

EXTERNAL SEATING AREA: OPTION B

SCALE: 1:50.

PP031169

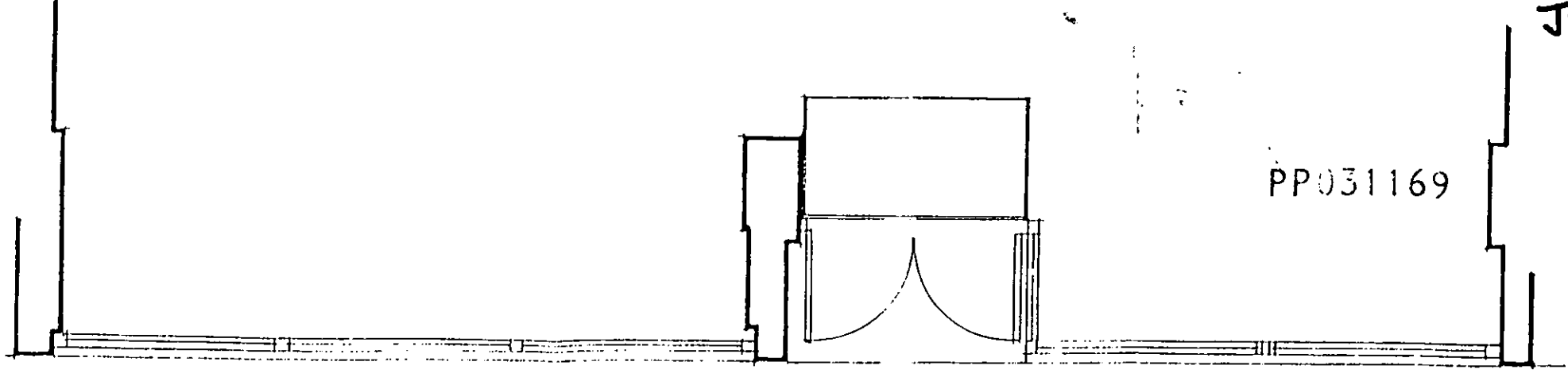

EDGE OF SPACE
2.5m

CIRCULATION ZONE
4.5m

AMENITY LANE
2m

9m

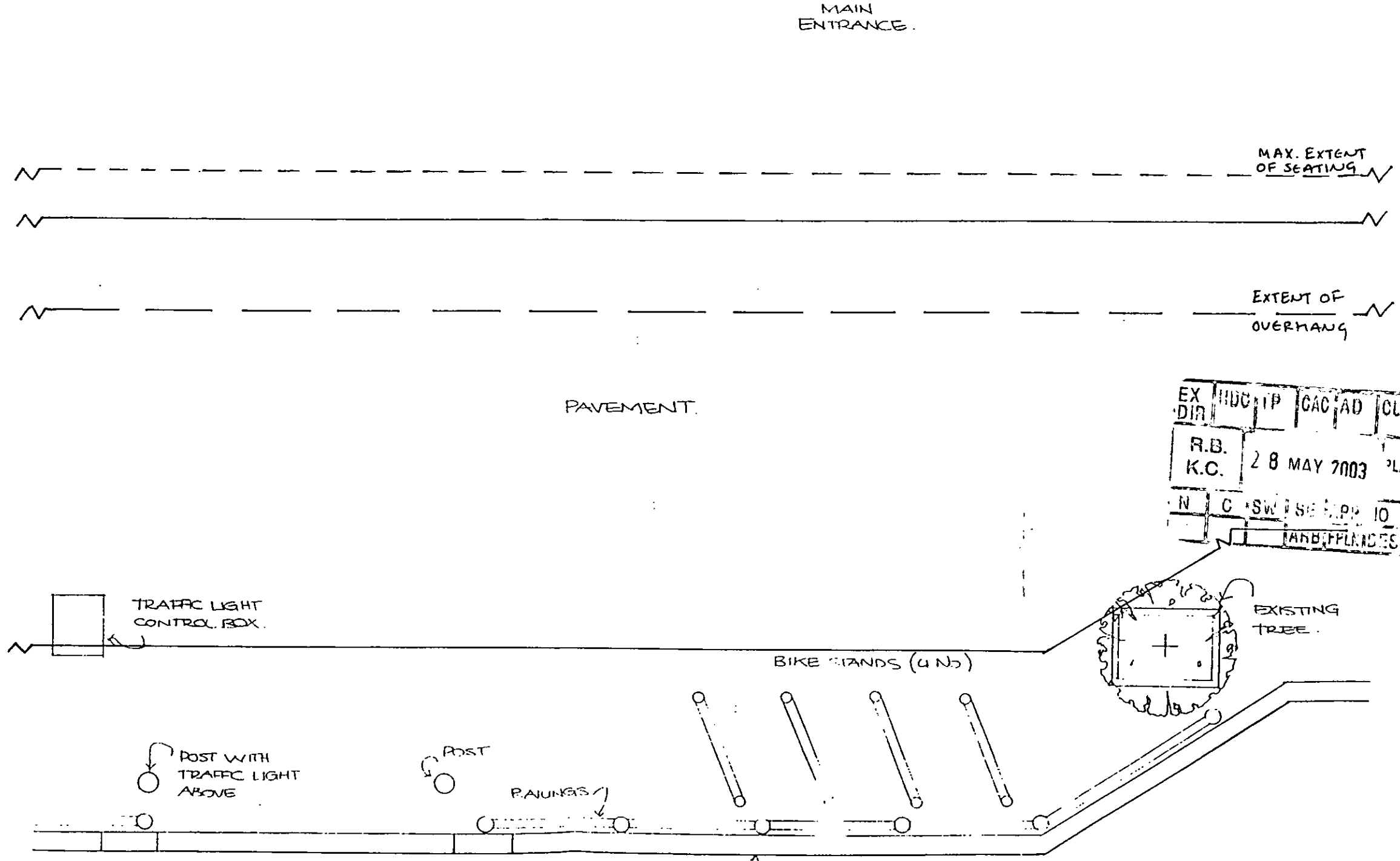

EX DIR	INDU TP	CAC AD	CLU AO
R.B. K.C.	28 MAY 2003	PLANNING	
N	C	SW	SE
PLANNING DEPT			

ALL BAR ONE, NOTTING HILL GATE

FOOTWAY ZONES

SCALE: 1:50.

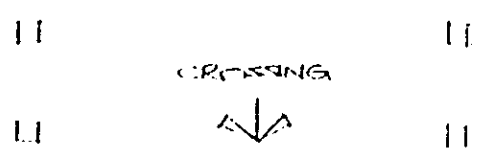

PP031169

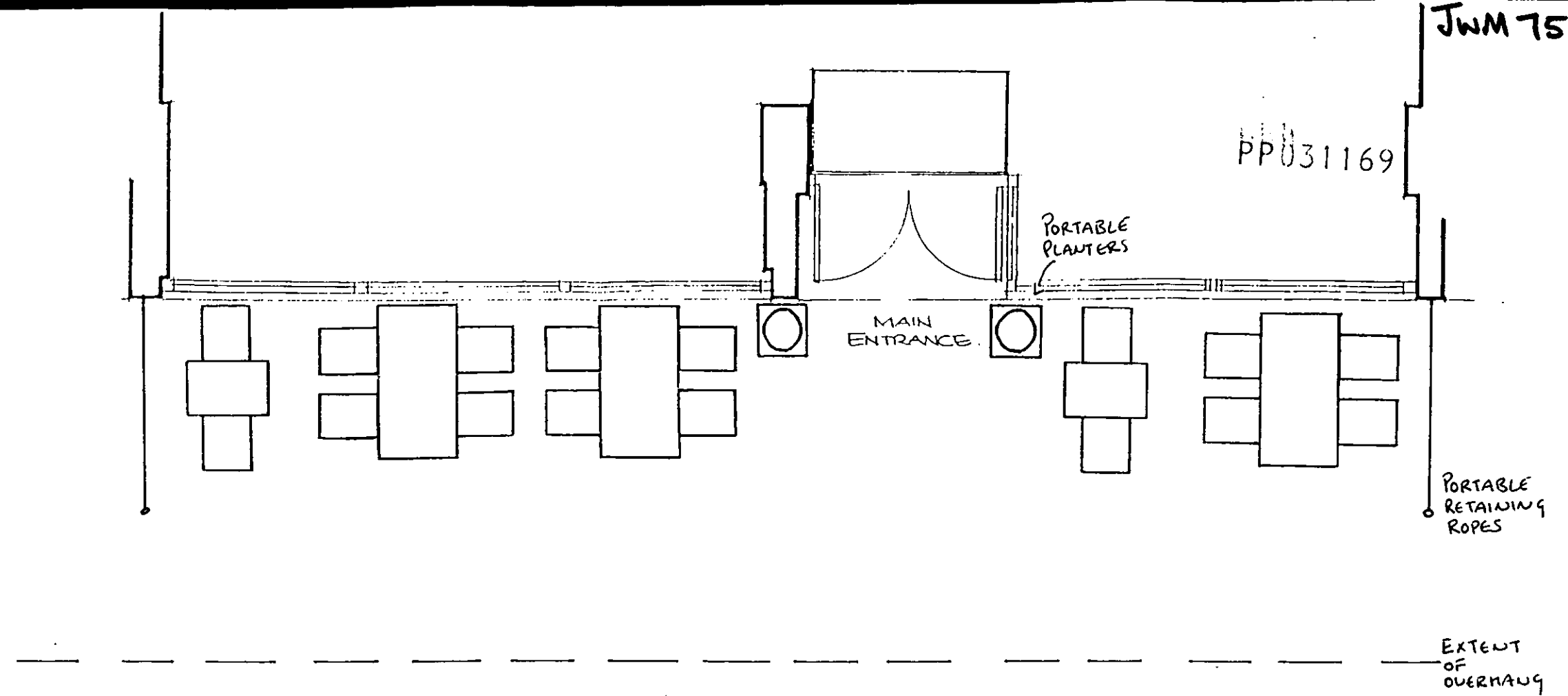

PAVEMENT.

EX DIR	HDC	TP	CAG	AD	CLU	NO	AK
R.B.	K.C.	28	MAY	2003	PLANNING		
N							

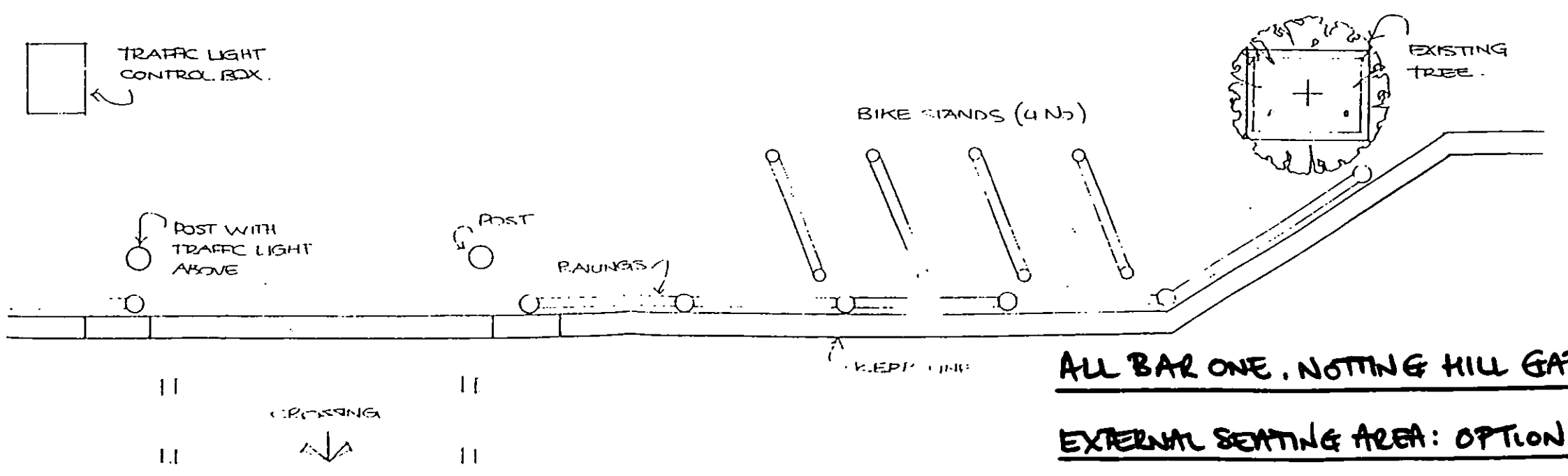

ALL BAR ONE, NOTTING HILL GATE.

EXTERNAL SEATING AREA: OPTION B

SCALE: 1:50.

PP031169

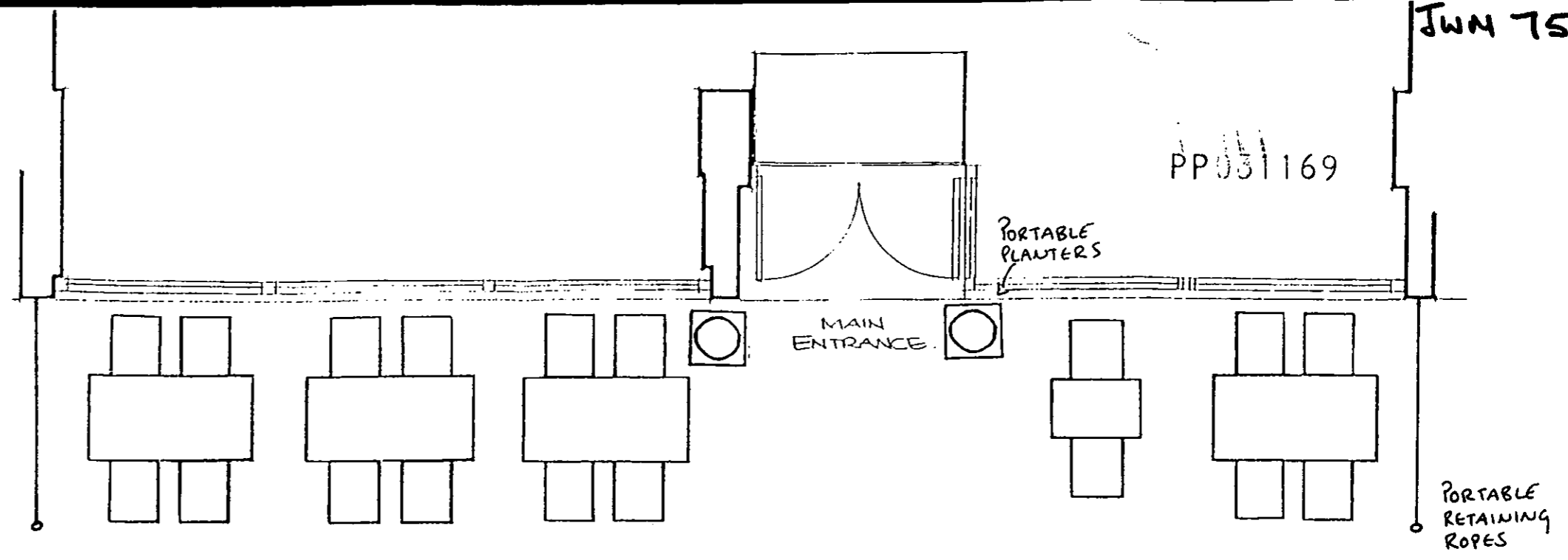

PAVEMENT.

EXTENT OF OVERHANG

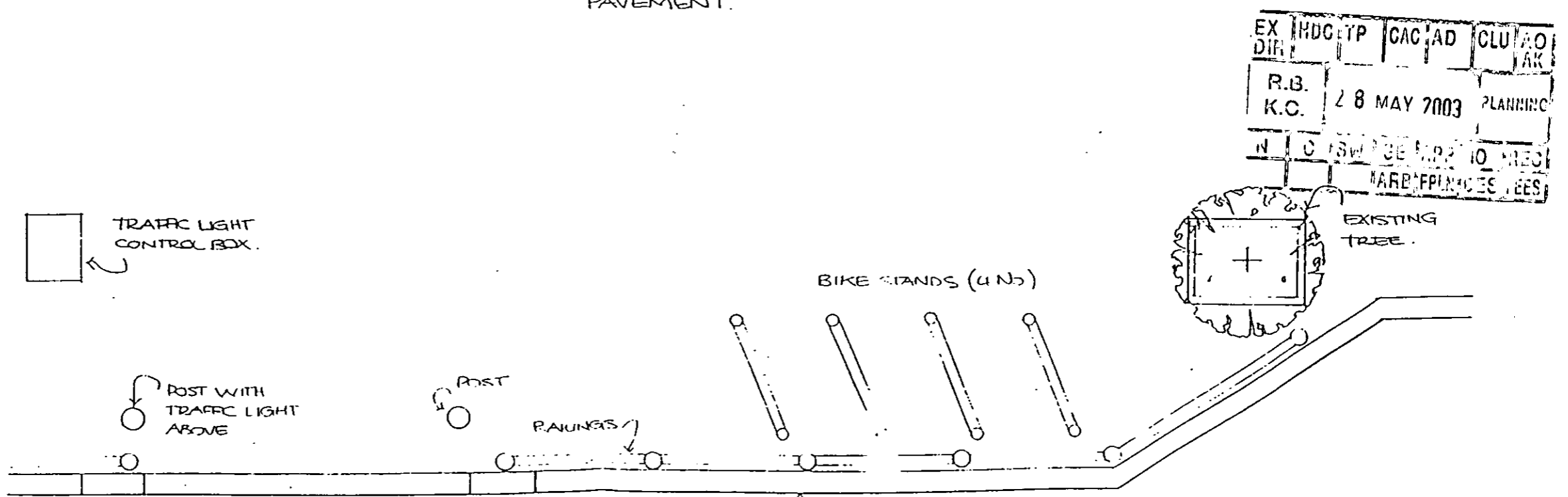

EX DIR	RDC	TP	CAC	AD	CLU	NO
R.B.	K.C.	28 MAY 2003	PLANNING			
N O SW BE APP TO REC						
MARB/PP/IND/ES/RES						

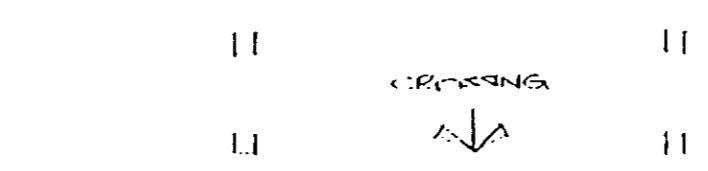

ALL BAR ONE, NOTTING HILL GATE.

EXTERNAL SEATING AREA: OPTION C

SCALE: 1:50

PP031169

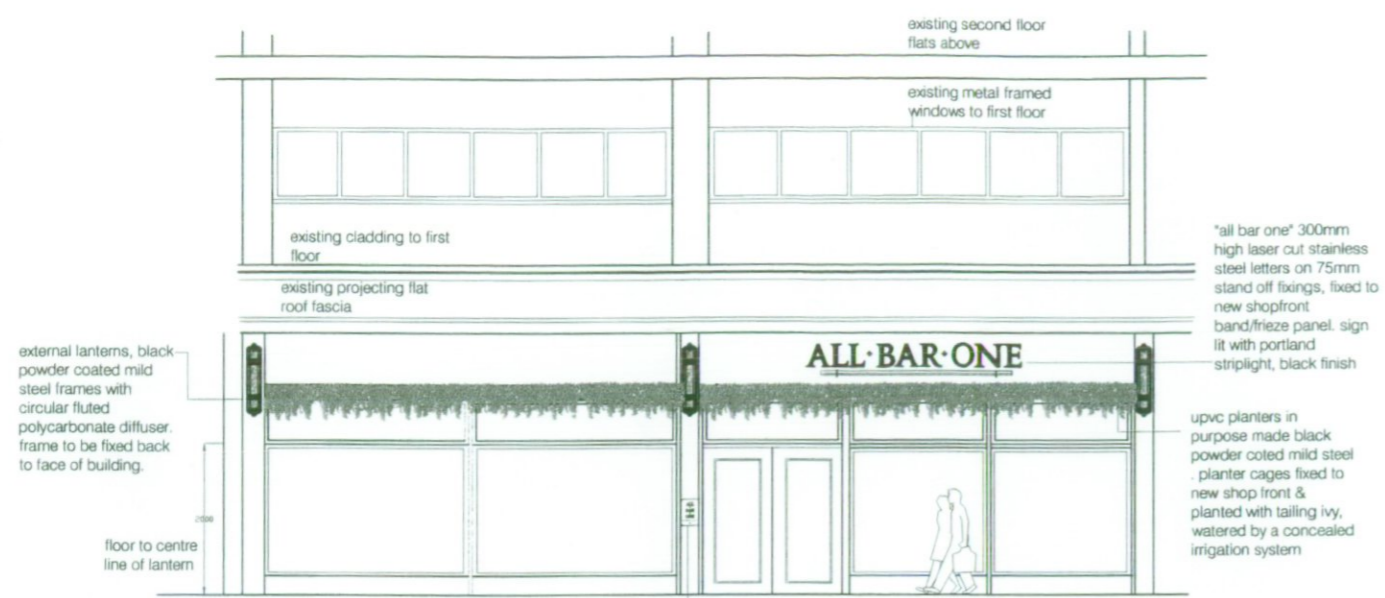

elevation as existing



elevation as proposed



planter trough

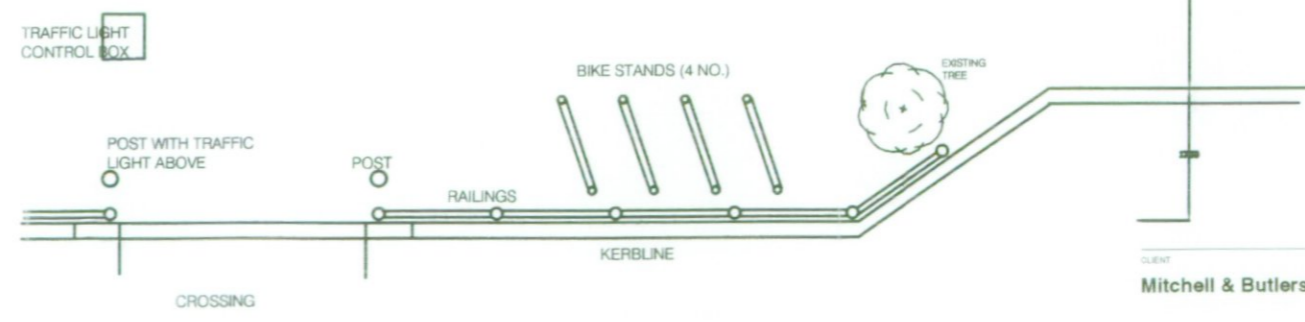
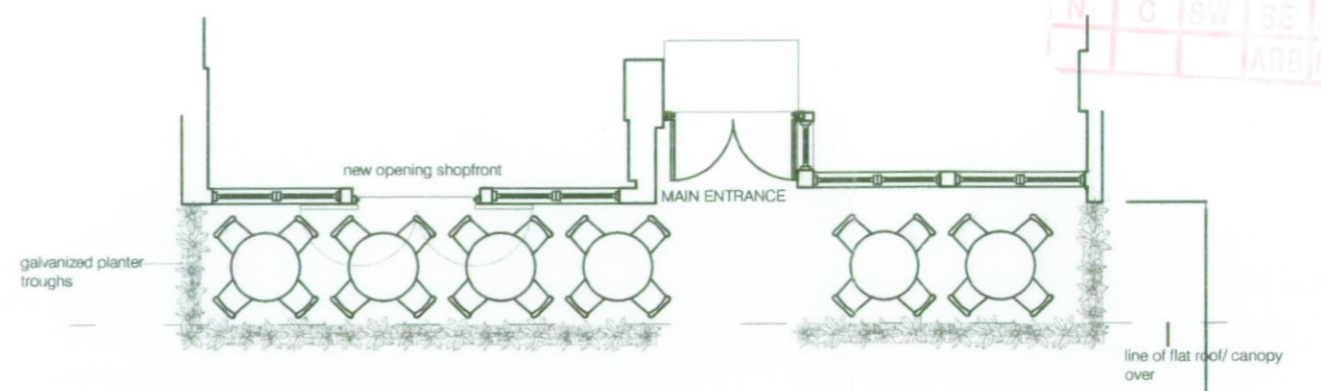

plan as proposed

EX DIR	HDC	TP	CAC	AD	GLU	AO	AK
R.B. K.C.	28 MAY 2003				PLANNING		
N	G	SW	SE	APP	IO	REC	
				IARB/FPLN/DES/FEES			

CLIENT
Mitchell & Butlers

PROJECT
All Bar One
126-128 Notting Hill Gate

DRAWING TITLE
External Seating: Permitted Plan
01/023751CUSE127
(formerly 366/01)

PROJECT TEAM
CYMB/SMT

DATE
22/5/03

SCALE
1:100

DRAWING NO.
JWM.0759:02/1a

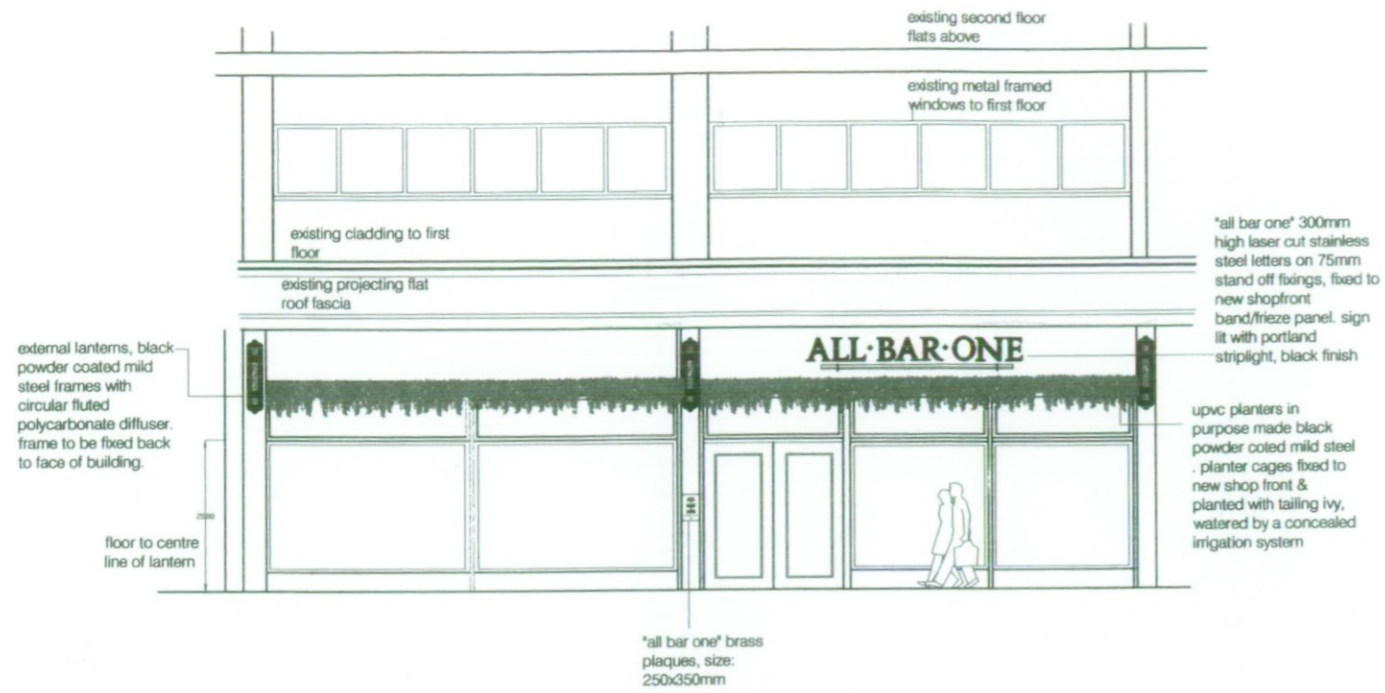

elevation as existing



elevation as proposed



planter trough

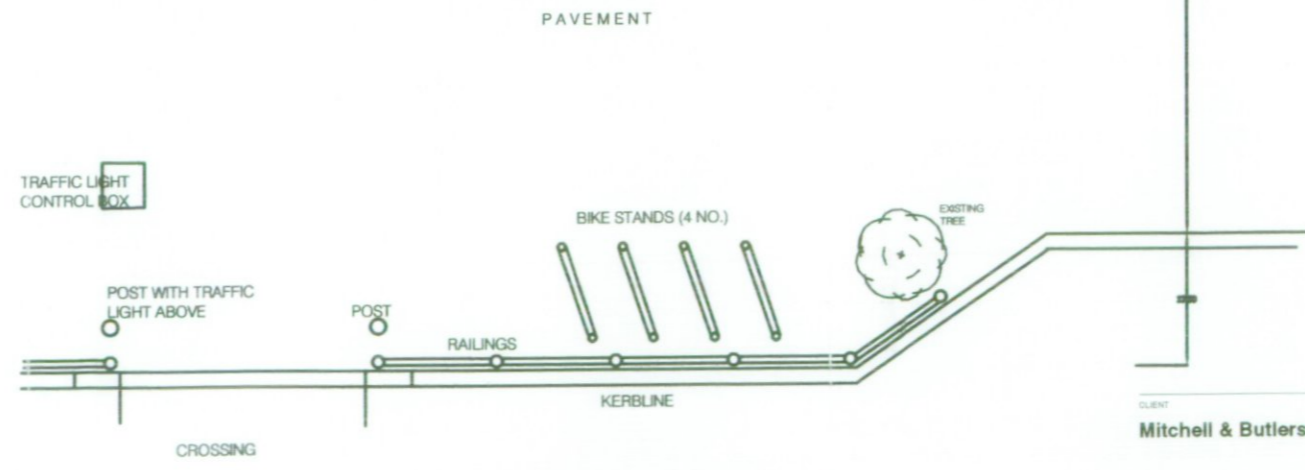
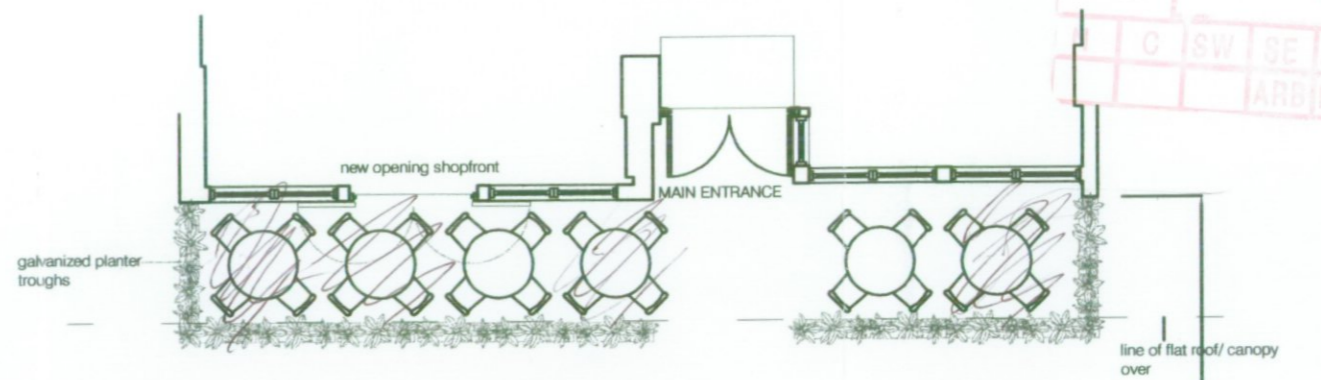

plan as proposed

EX DIR HDC TP GAC AD SLD
 R.B. K.C. 28 MAY 2003 PLANNING
 G SW SE APP IO
 ARB/FPLN/DES/ERS

CLIENT
 Mitchell & Butlers

PROJECT
 All Bar One
 126-128 Notting Hill Gate

DRAWING TITLE
 External Seating: Permitted Plan
 01/023751CUSE127
 (formerly 366/01)

PROJECT TEAM DATE SCALE
 CY/MB/SMT 22/5/03 1:100
 DRAWING NO.
 JWM.0759.02/1a

EX DIR	HDC	TP	CAC	AD	CLU	NO	AK
R.B.	2 8 MAY 2003		PLANNING				
K.C.							
N	C	SW	SE	APP	ID	RES	
				ARB	PPL	DES	VEG

PP031169

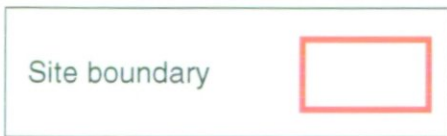
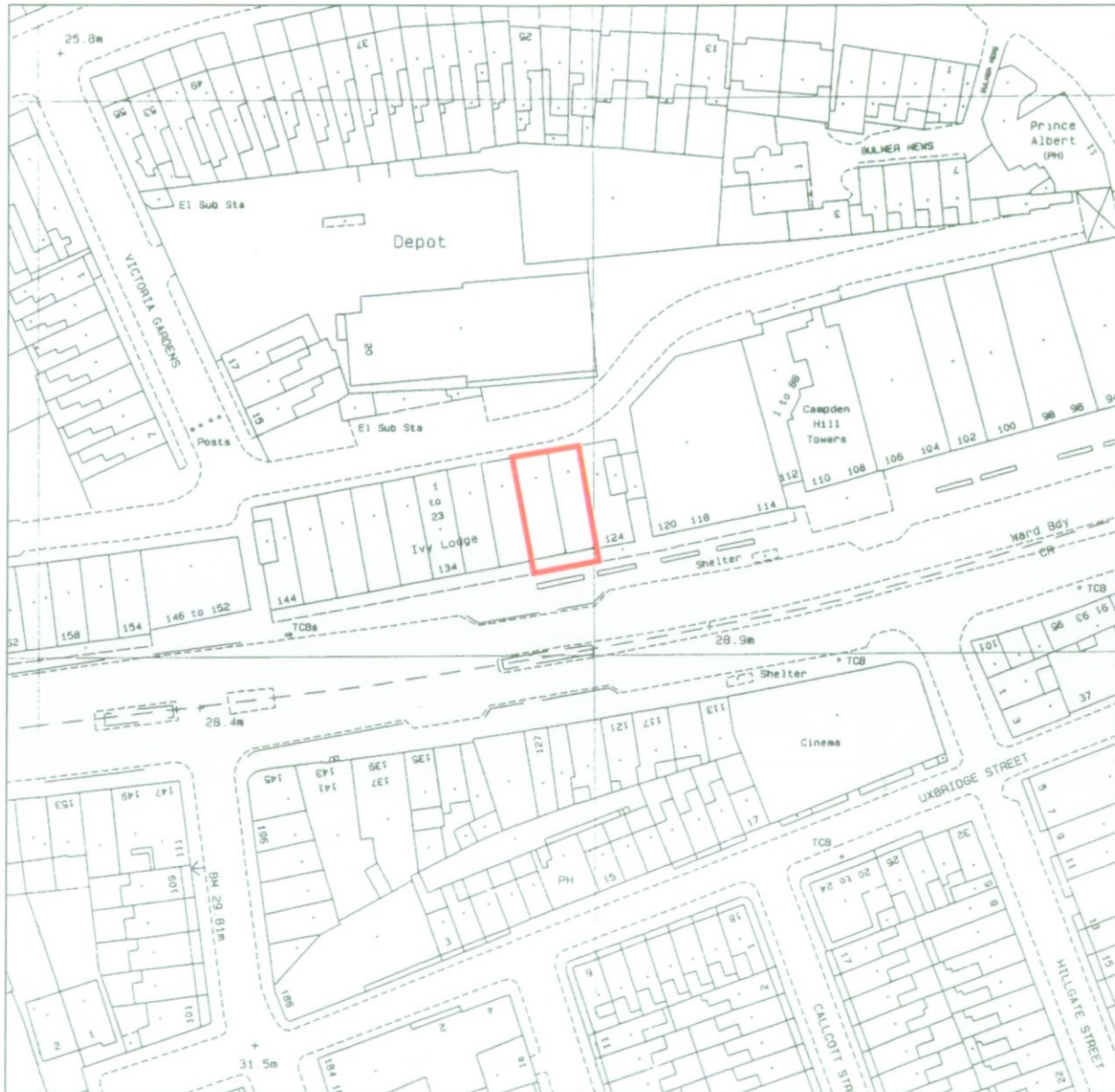

CLIENT
Mitchell & Butlers

DRAWING TITLE
Site Location Plan

PROJECT
All Bar One
126-128 Notting Hill Gate

PROJECT SHB/ASH/SMT/MB DATE 15/10/01 SCALE 1:1250
DRAWING NO. JWM.0759:01/1

Based upon the 1997 Ordnance Survey 1:1250 map with the permission of The Controller of Her Majesty's Stationery Office
© Crown copyright. RPS Chapman Warren Fairwater House, 1 High Street, Wroughton Swindon, SN4 9JX. (AL 100018826)

EX DIR	HDC	TP	CAG	AD	CLU	AO AK
R.B.	28 MAY 2003			PLANNING		
K.C.						
N	G	SW	SE	APP	IO	REQ
				ARE	PL	DES
						FEE

PP031169

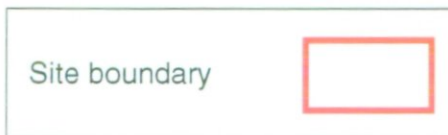
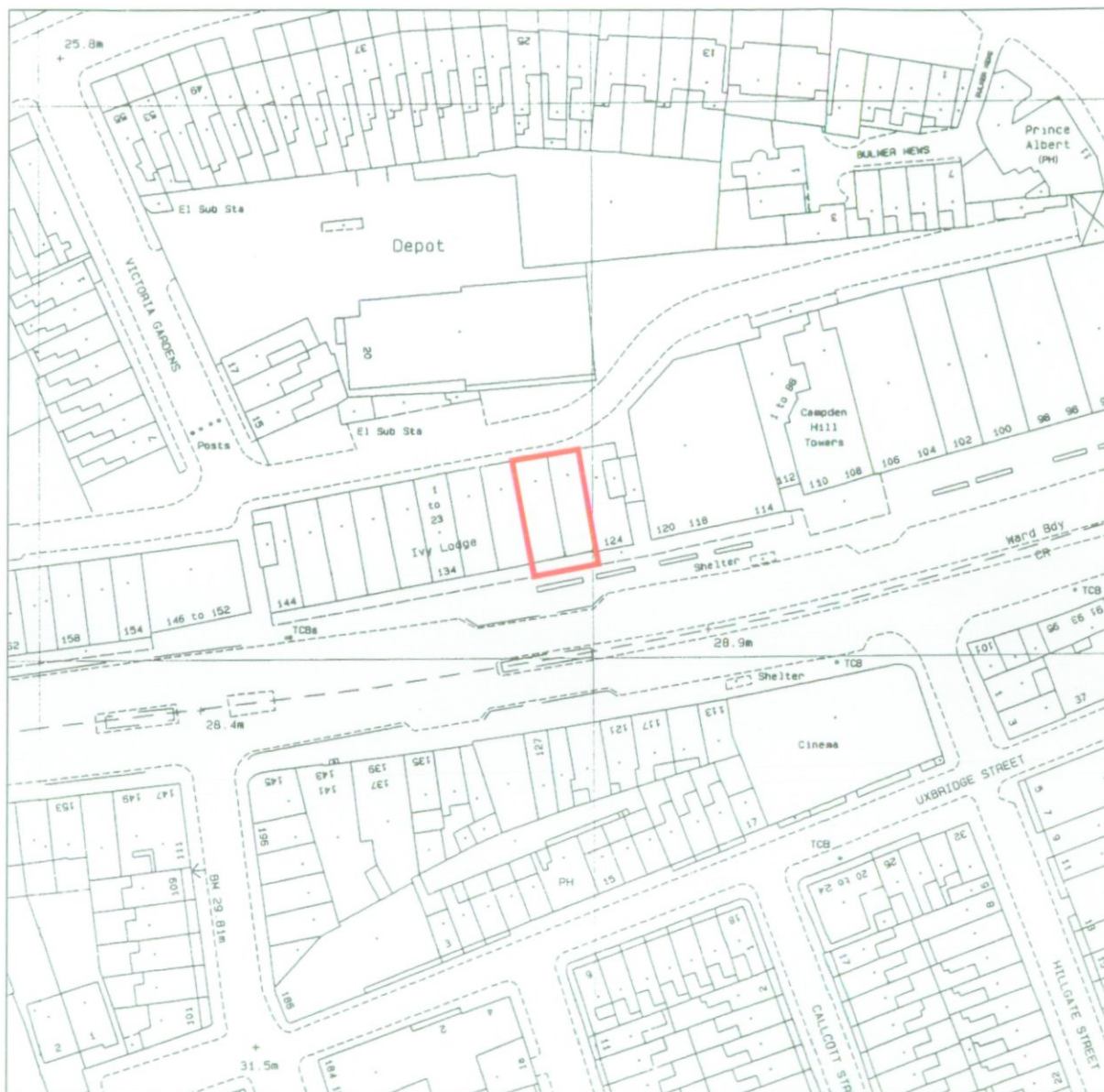

CLIENT
Mitchell & Butlers

DRAWING TITLE
Site Location Plan

PROJECT
All Bar One
126-128 Notting Hill Gate

PROJECT SHB/ASH/SMT/MB DATE 15/10/01 SCALE 1:1250
DRAWING NO.
JWM.0759:01/1

Based upon the 1997 Ordnance Survey 1:1250 map with the permission of The Controller of Her Majesty's Stationery Office
© Crown copyright. RPS Chapman Warren Fairwater House, 1 High Street, Wroughton Swindon, SN4 9JX. (AL 100018826)

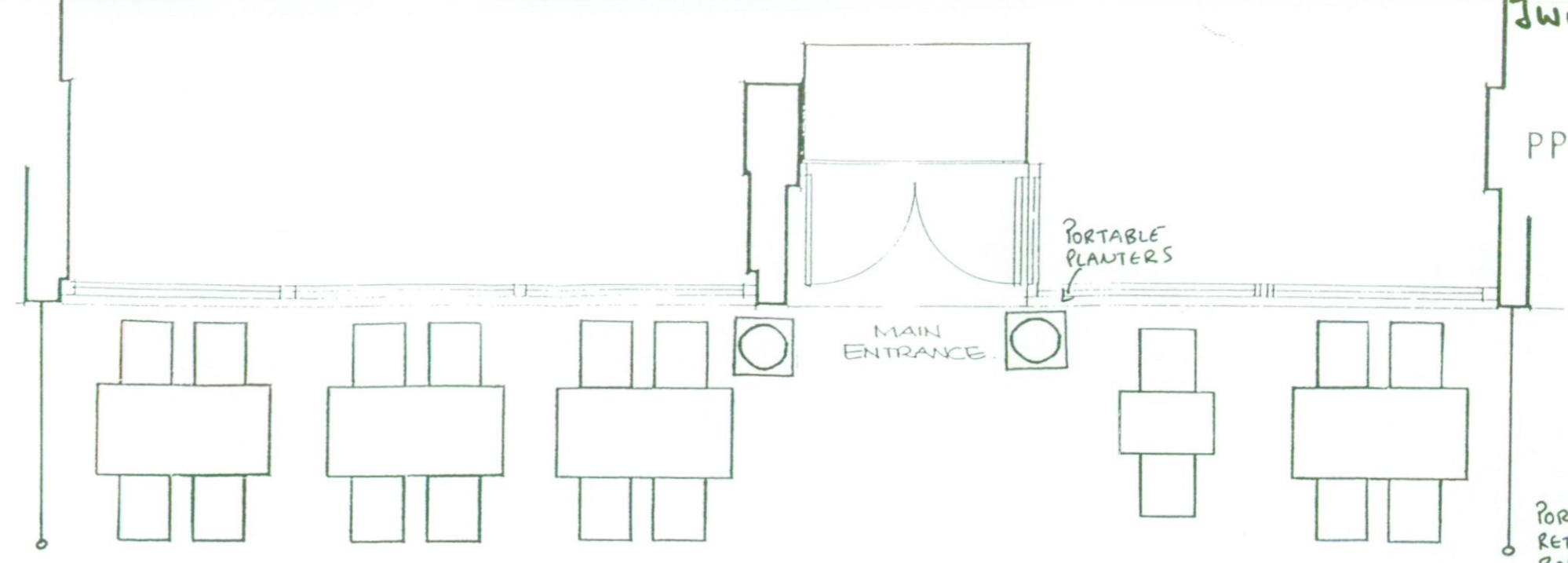

PORTABLE RETAINING ROPES

MAIN ENTRANCE

PORTABLE PLANTERS



EXTENT OF OVERHANG

PAVEMENT.

EX DIR	HDC	TP	DAO	AD	GLU	AO	AK
R.B.	K.C.	28 MAY 2003			PLANNING		
N	G	SW	SE	APP	ID	REC	
			ARB	FPL	DES	FEE	

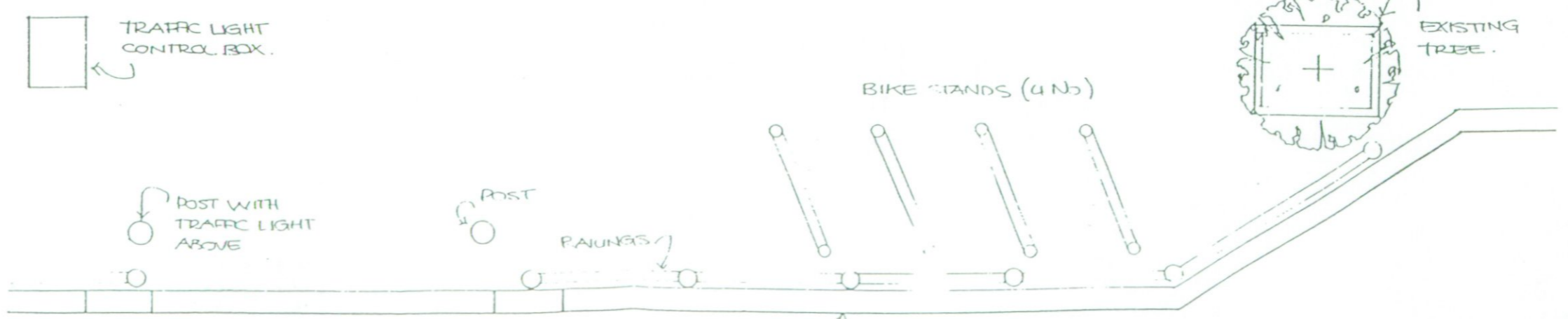

TRAFFIC LIGHT CONTROL BOX.

POST WITH TRAFFIC LIGHT ABOVE

POST

PAVING

BIKE STANDS (4 No)

EXISTING TREE.

KEEP CLEAR



CROSSING



ALL BAR ONE, NOTTING HILL GATE.

EXTERNAL SEATING AREA: OPTION C

SCALE: 1:50

JUN 759.

PP031169

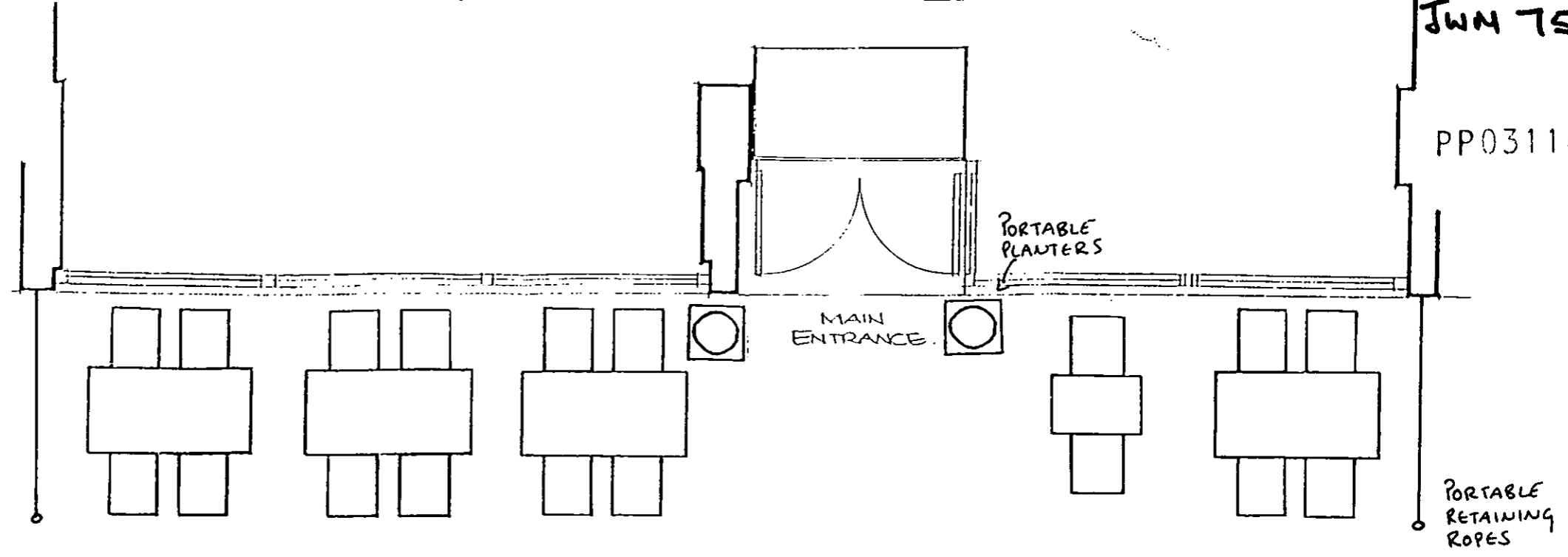

EXTENT OF OVERHANG

PAVEMENT.

EX	IND	PL	NOV 45	CLU	0
R.B.	K.C.	28 MAY 2003	PLANNING		
N	U	SE	UN	10	

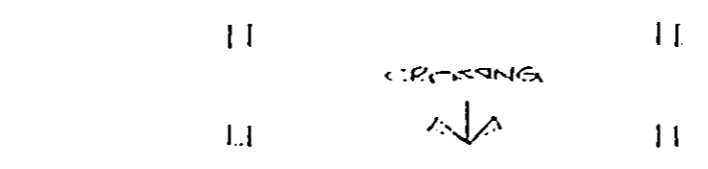
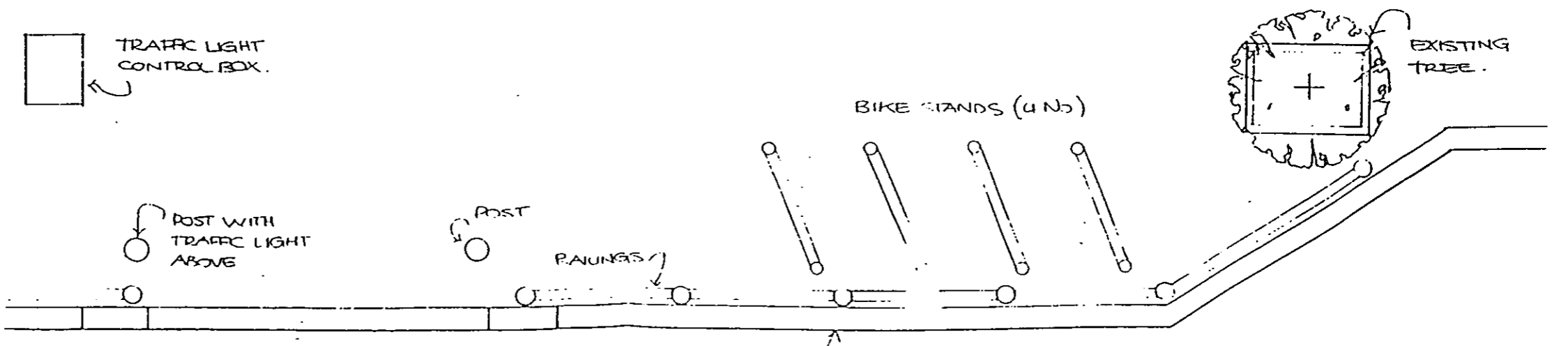

ALL BAR ONE, NOTTING HILL GATE.

EXTERNAL SEATING AREA: OPTION C

SCALE: 1:50