

TP100/2697

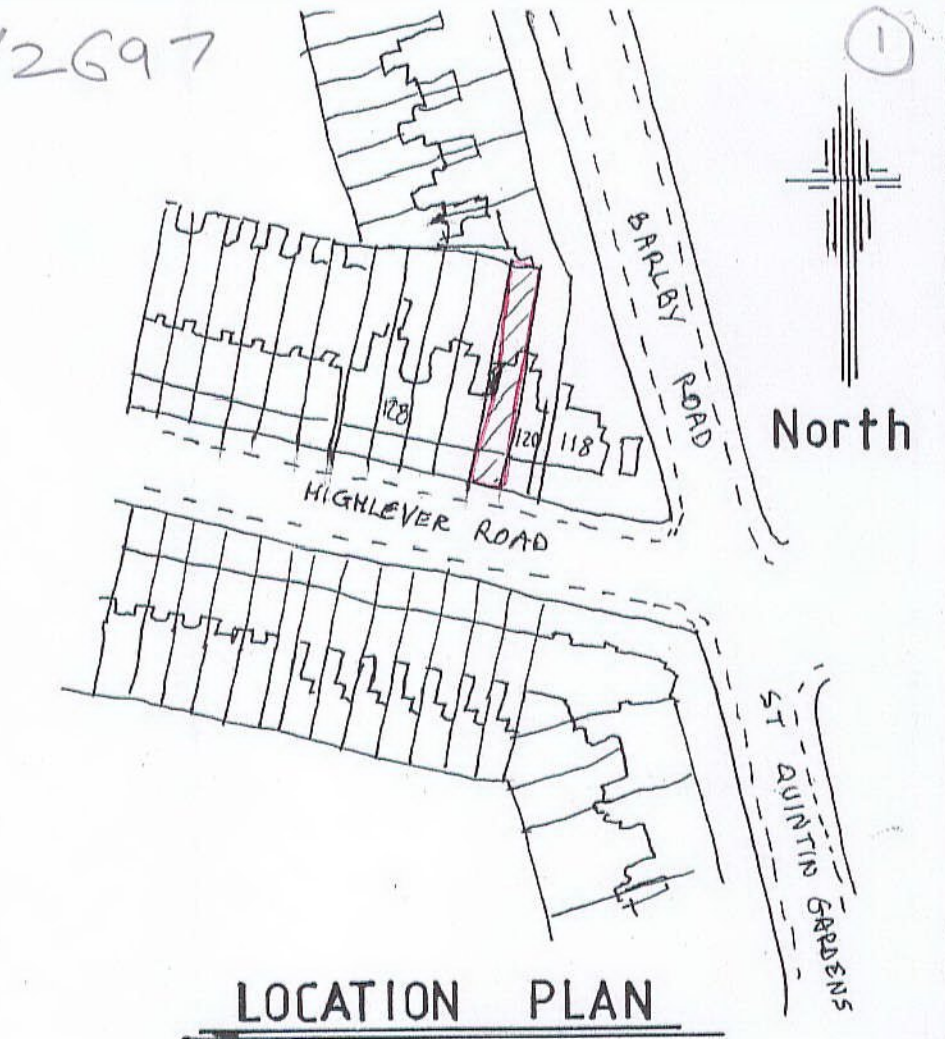

LOCATION PLAN  
1:1250

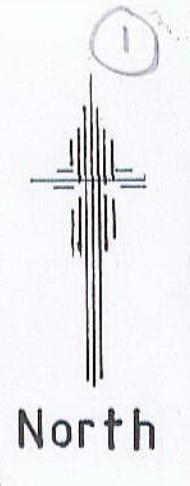
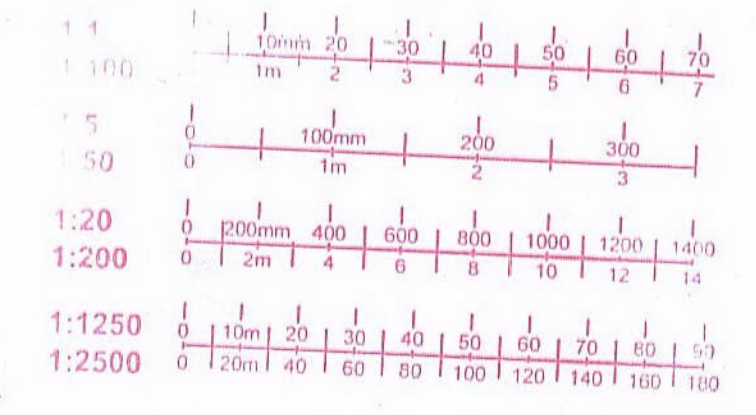

RECEIVED  
20 NOV 2000  
TOWN PLANNING  
R.B.K. & C.

PP002697

REFUSED BY  
AND CONSIDER  
13

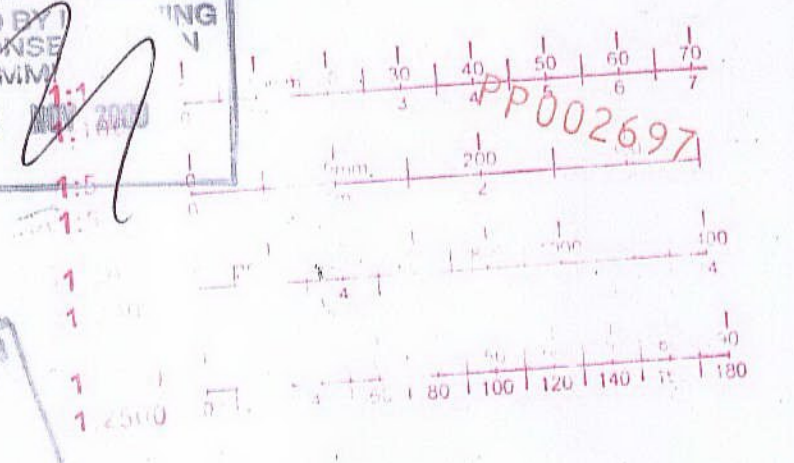

FOR THE  
R.B.K. & C.  
TOWN PLANNING  
AND ARCHITECTS

CLIENT MR and MRS HARVEY  
ADDRESS 122 HIGHLEVER ROAD  
KENSINGTON  
DESCRIPTION PROPOSED LOFT  
CONVERSION SINGLE STOREY  
REAR EXTENSION AND INTERNAL  
ALTERATIONS

SCALE 1:100 1:50 DATE NOV 2000  
AMENDMENTS DATE

DRAWING NO T S 1 2

E PARTY WALL  
E PARTY WALL

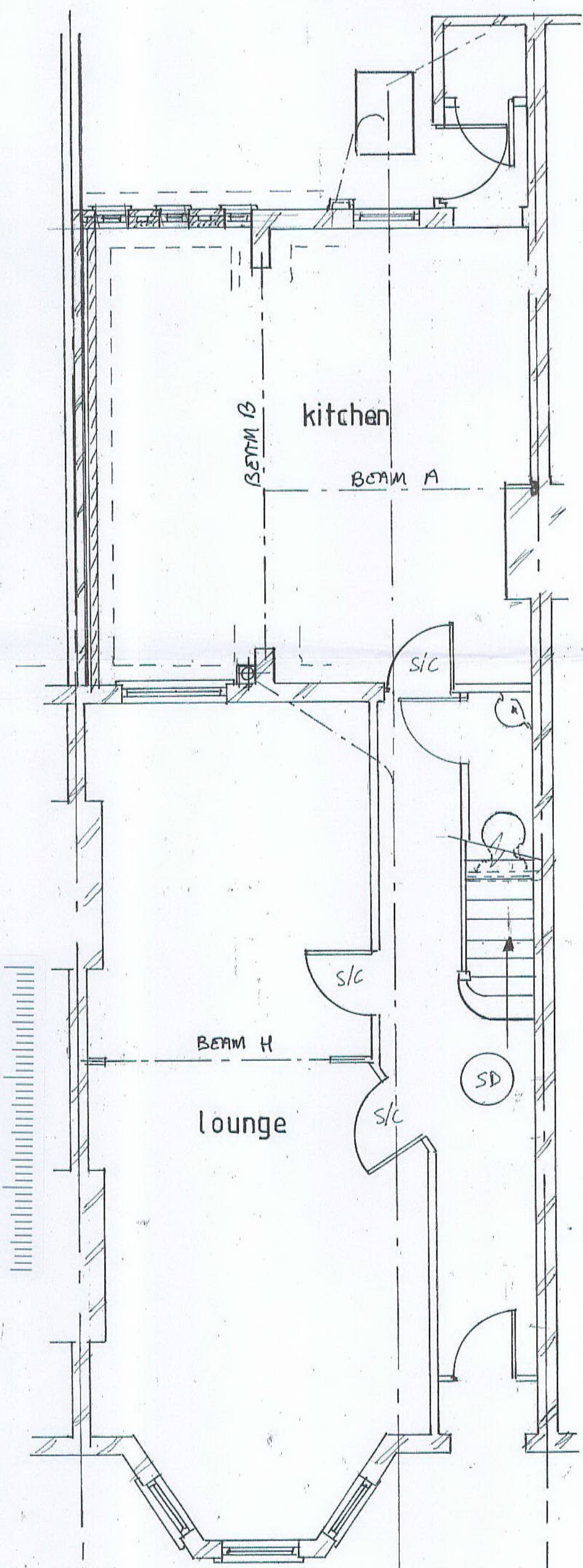

PROPOSED GROUND FLOOR PLAN

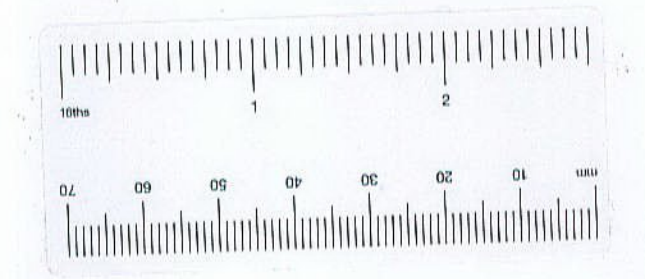

E PARTY WALL  
E PARTY WALL

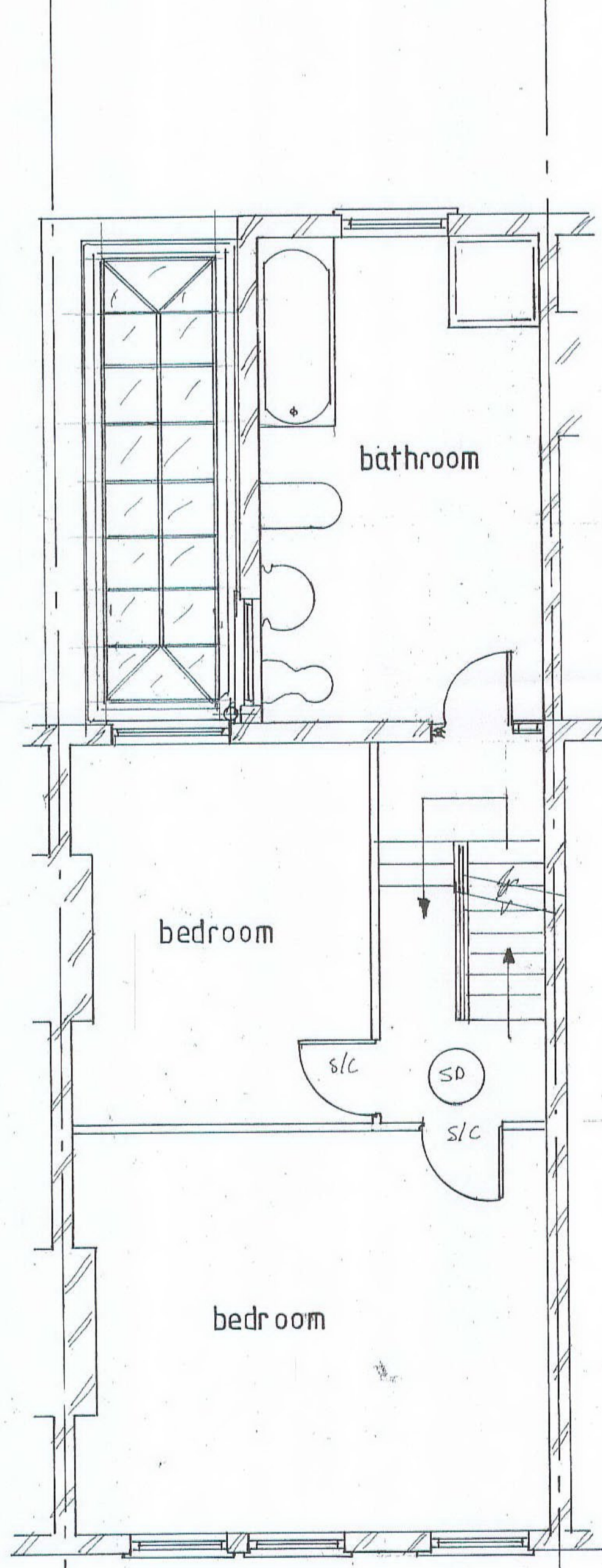

PROPOSED FIRST FLOOR PLAN

E PARTY WALL

E PARTY WALL

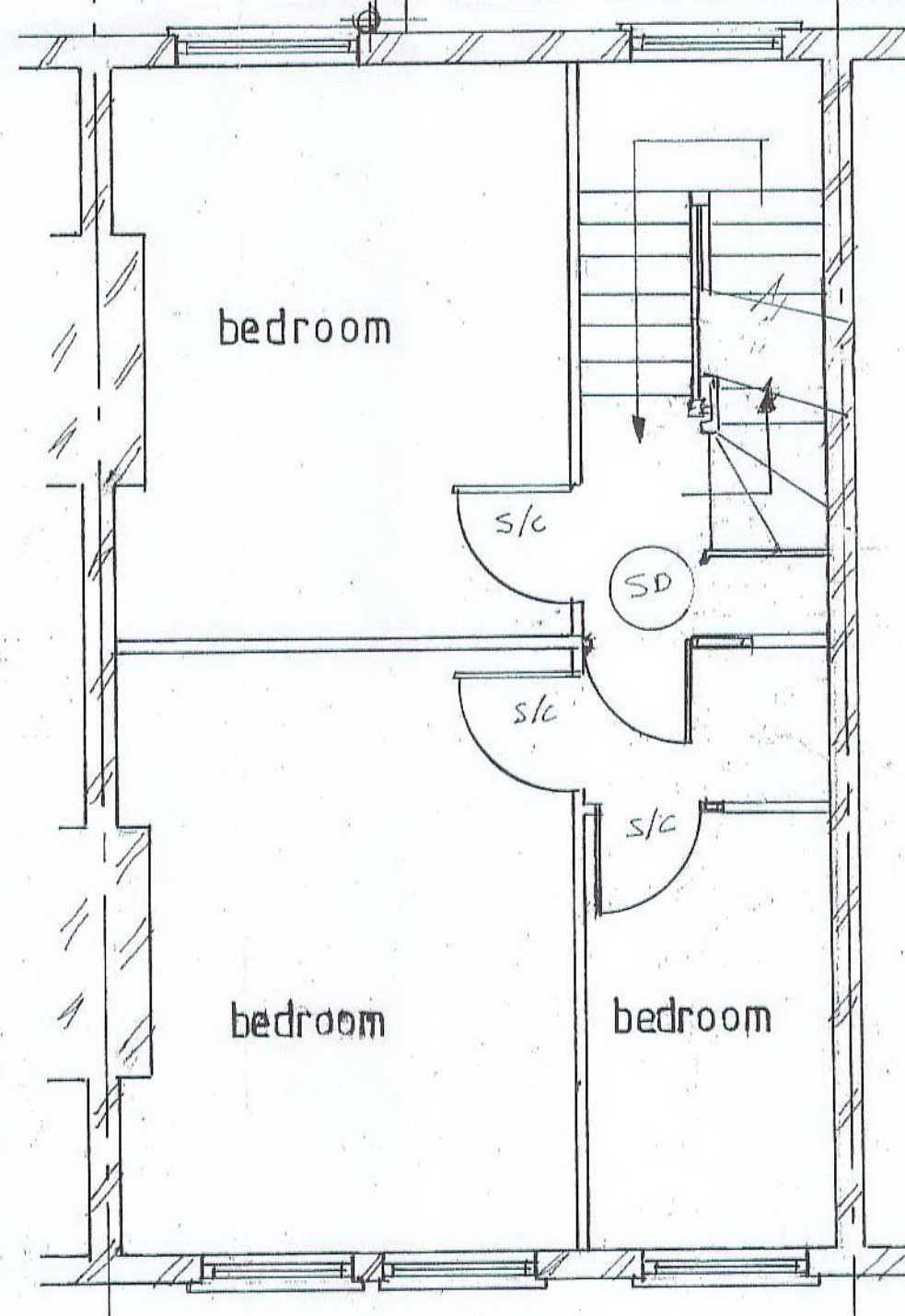

PROPOSED SECOND FLOOR PLAN

E PARTY WALL

E PARTY WALL

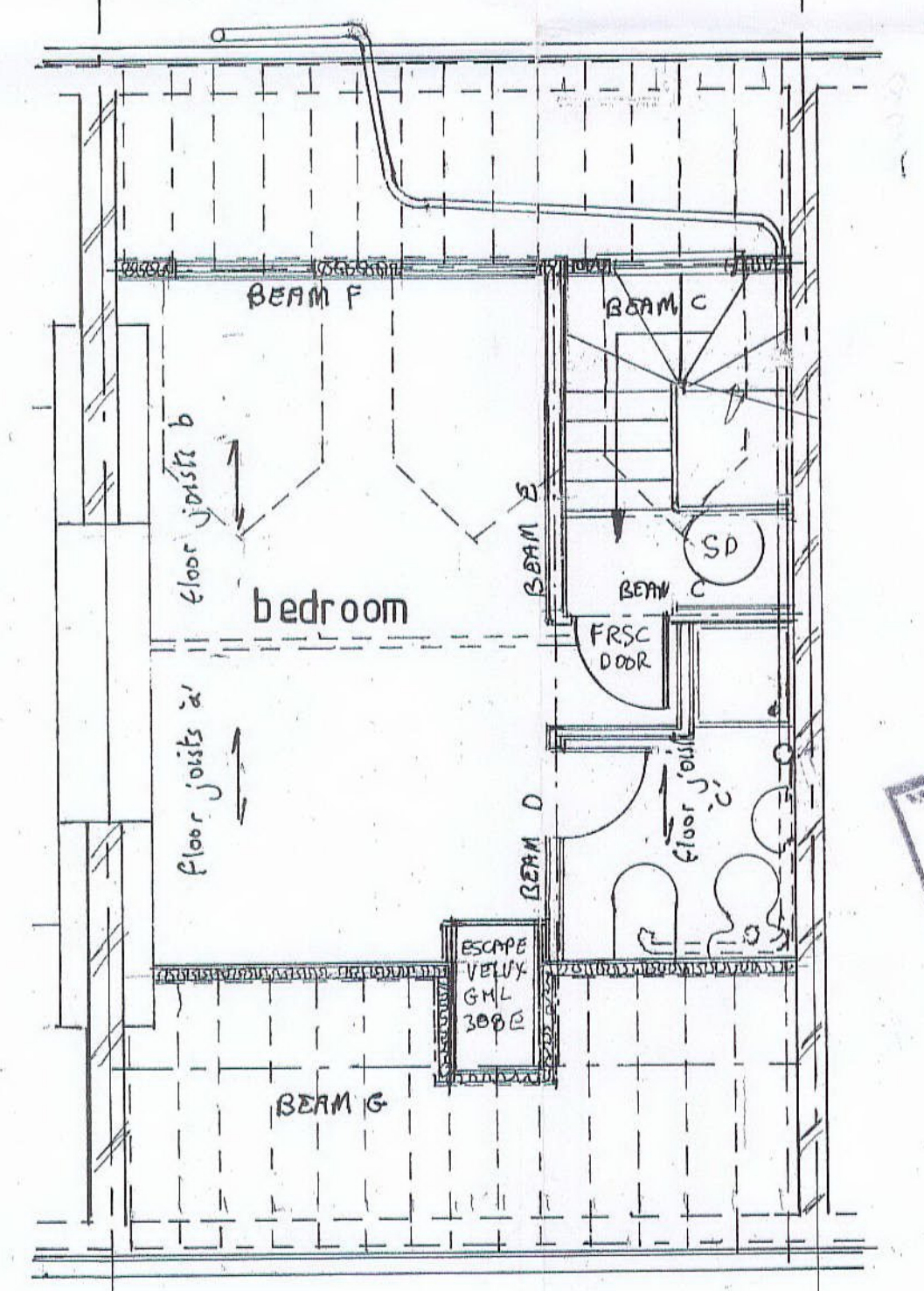

PROPOSED THIRD FLOOR PLAN

PP002697

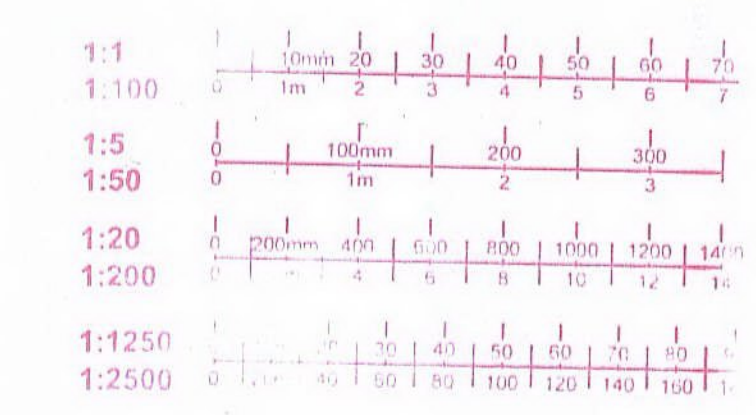
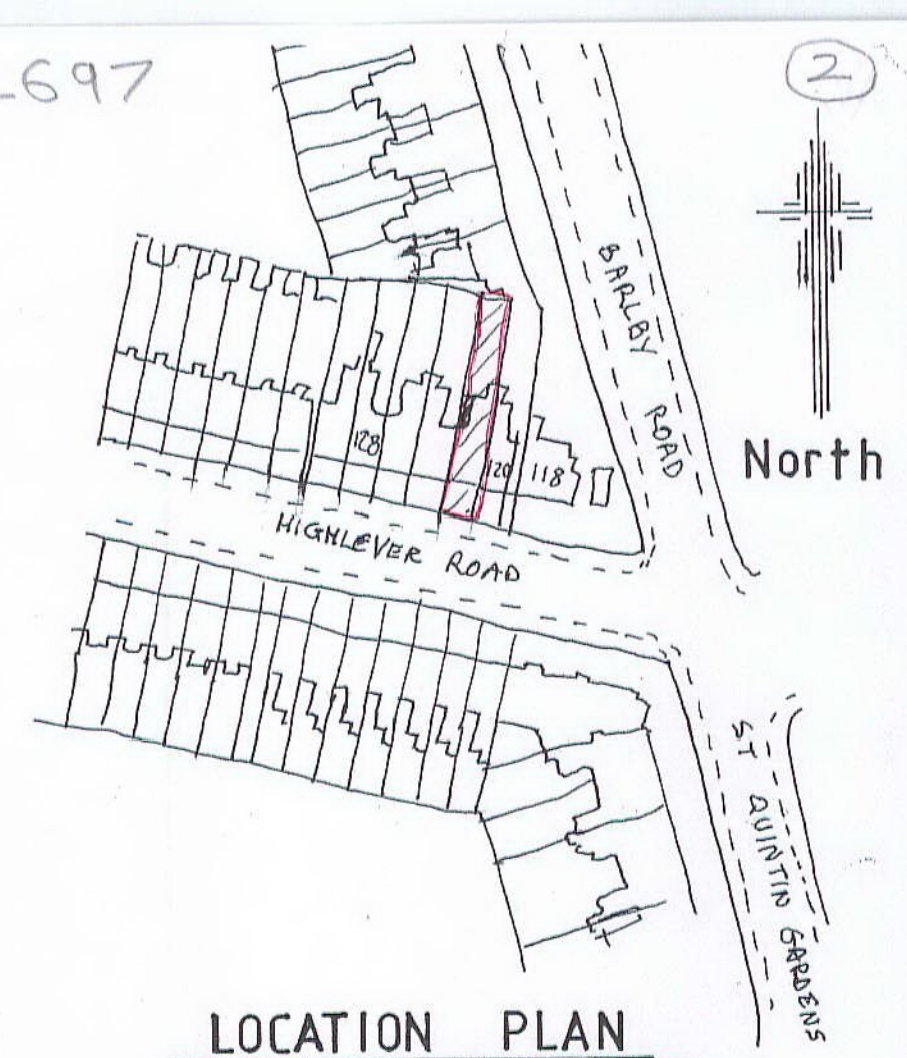

RECEIVED  
20 NOV 2000  
TOWN PLANNING  
R.B.K. & C.

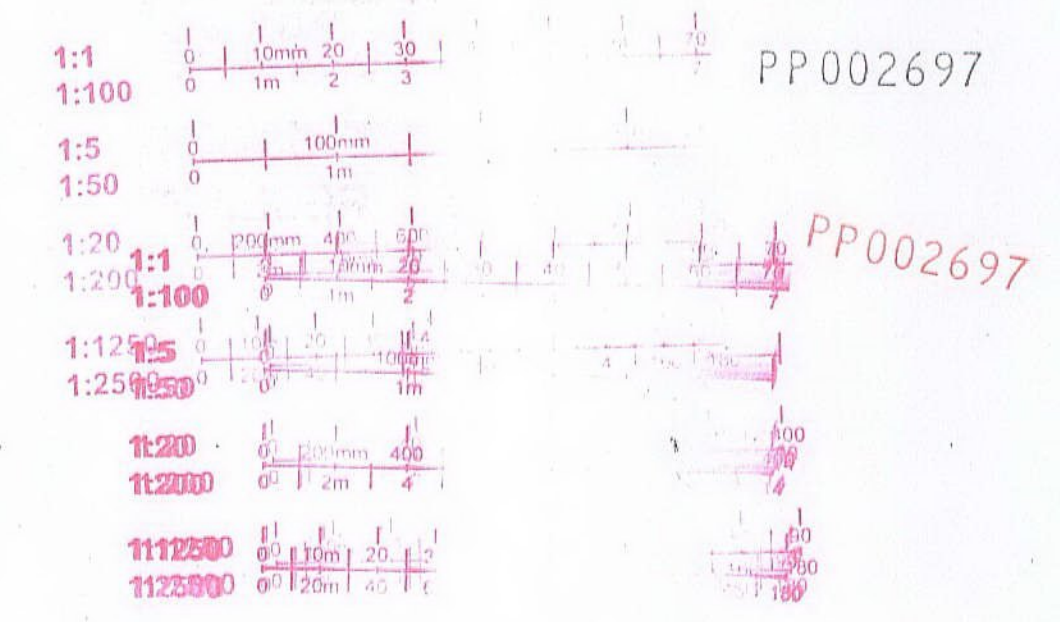

E PARTY WALL

E PARTY WALL

E PARTY WALL

E PARTY WALL

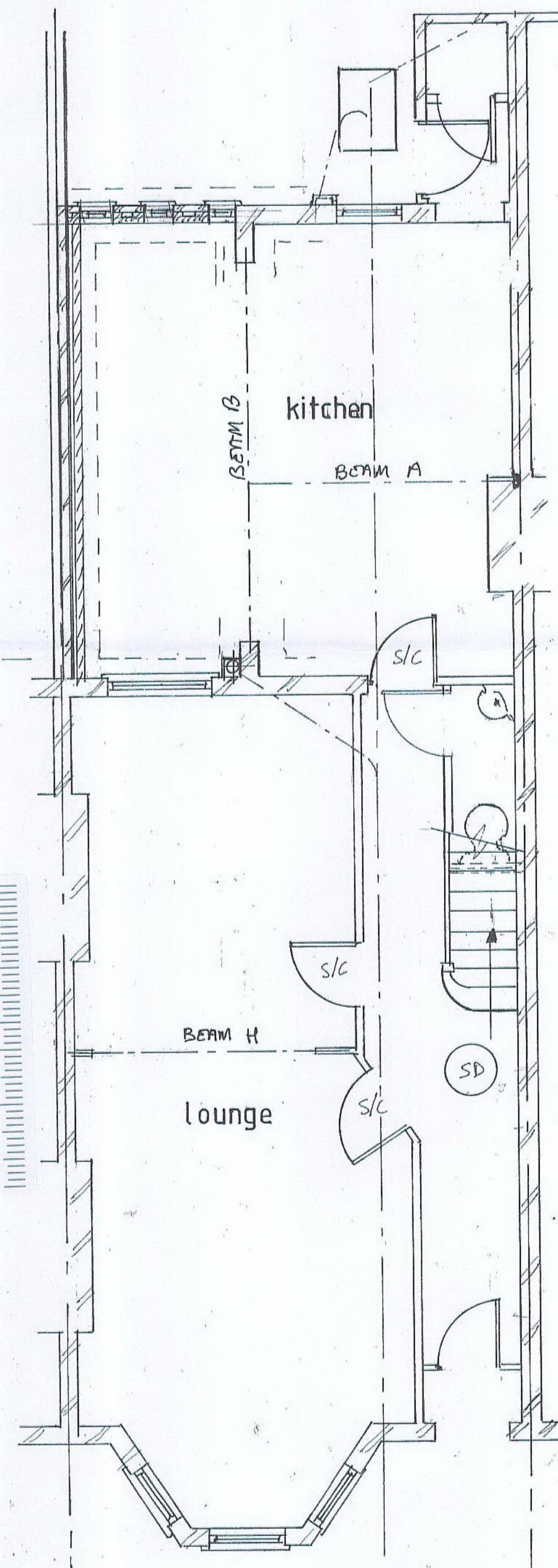

PROPOSED GROUND FLOOR PLAN

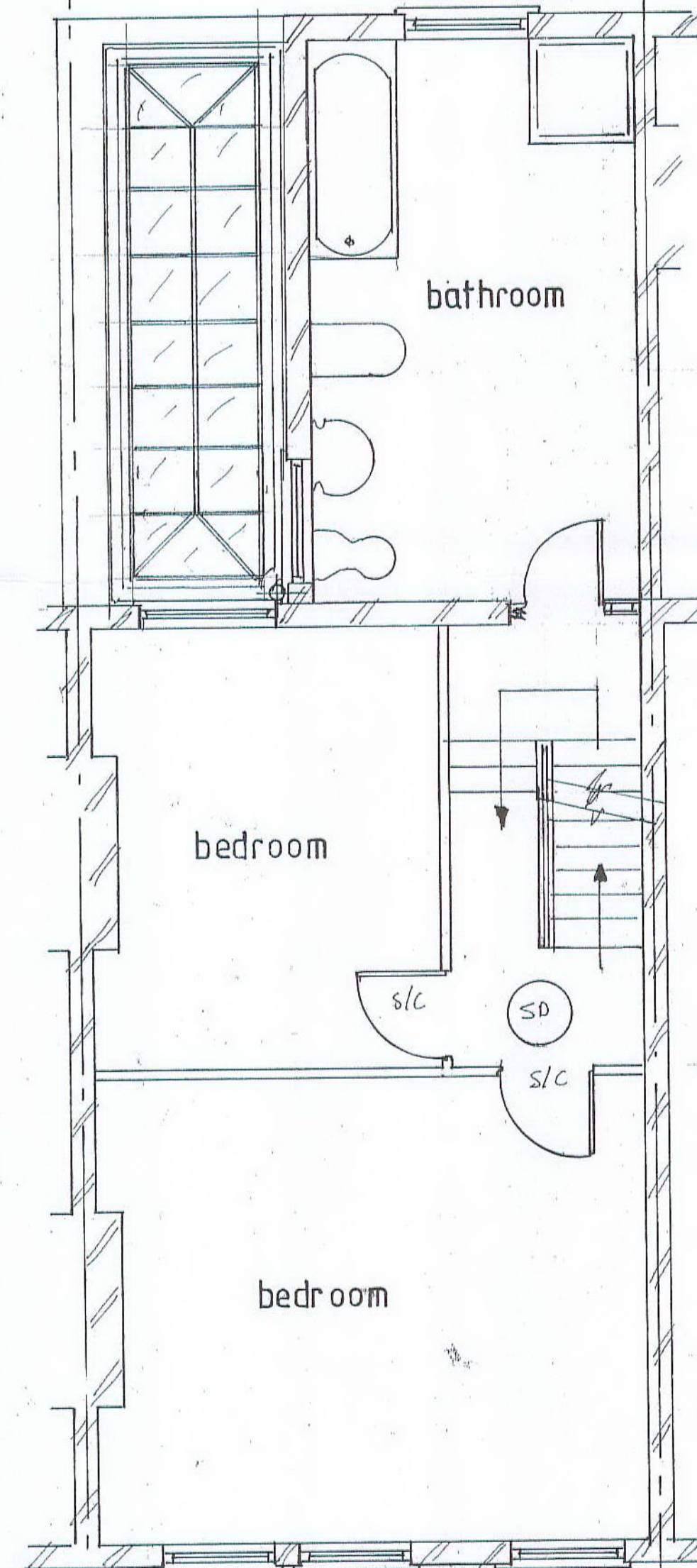

PROPOSED FIRST FLOOR PLAN

E PARTY WALL

E PARTY WALL

E PARTY WALL

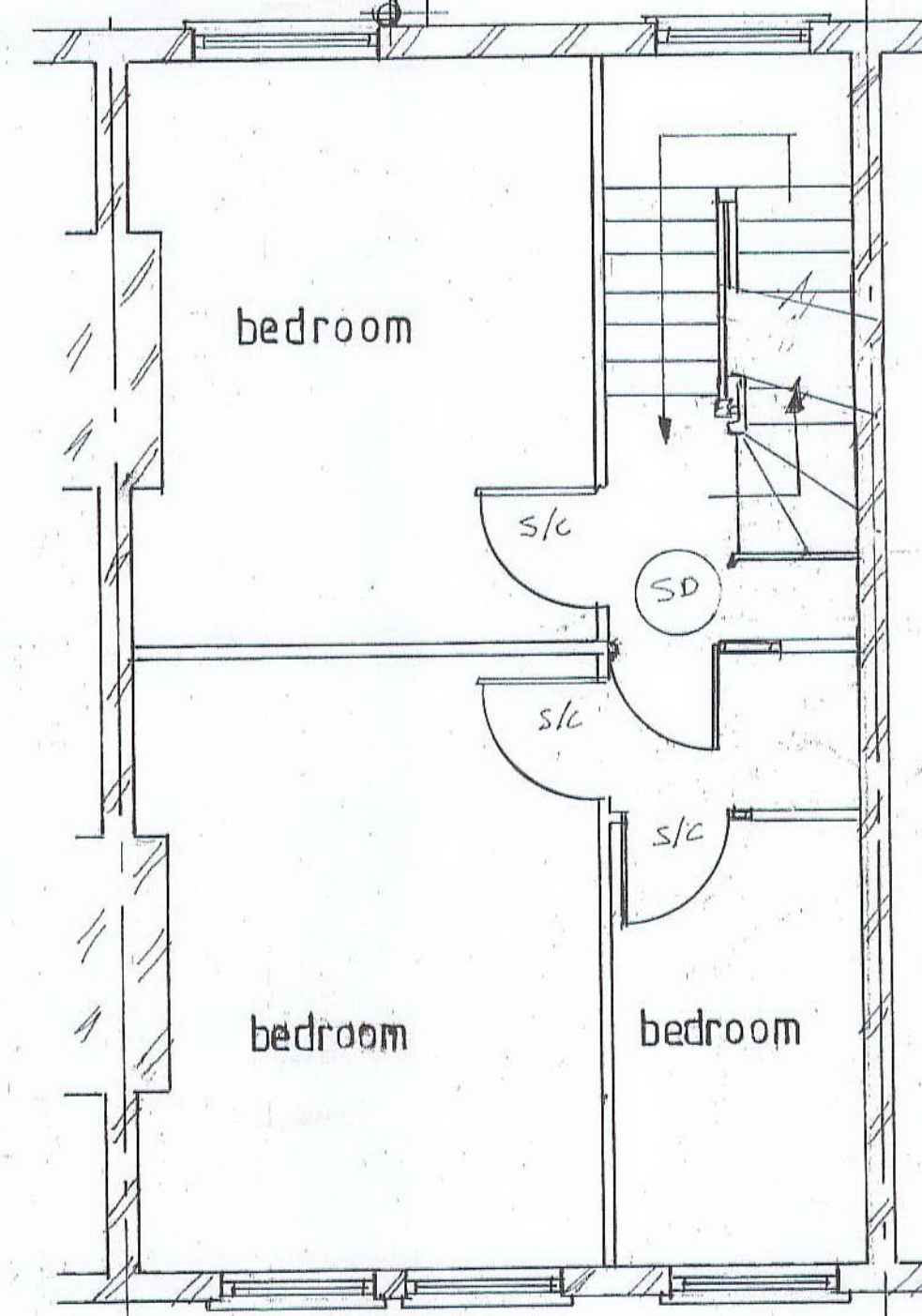

PROPOSED SECOND FLOOR PLAN

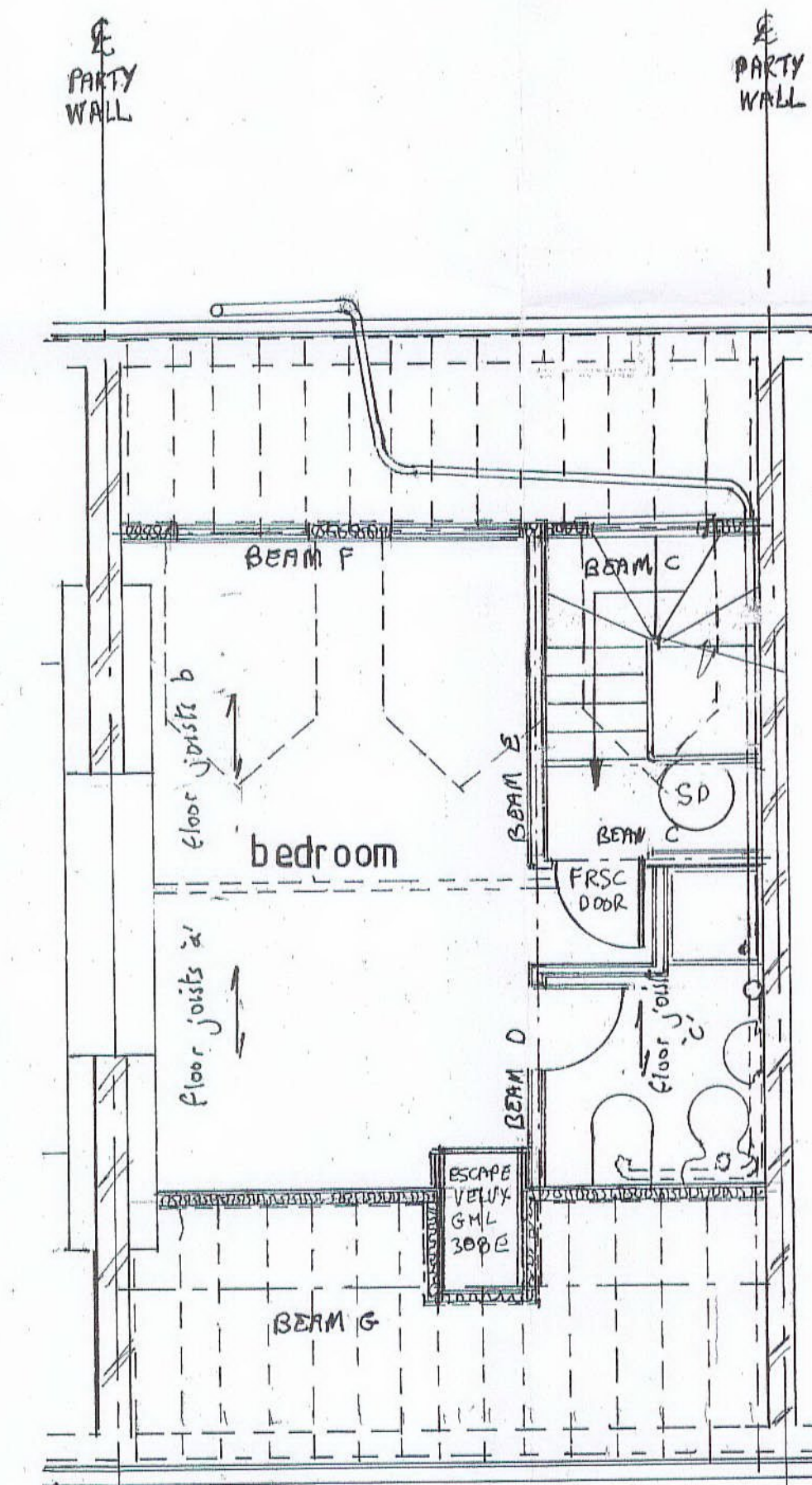

PROPOSED THIRD FLOOR PLAN

CLIENT	MR and MRS HARVEY
ADDRESS	122 HIGHLEVER ROAD KENSINGTON
DESCRIPTION	PROPOSED LOFT CONVERSION SINGLE STOREY REAR EXTENSION AND INTERNAL ALTERATIONS
SCALE	1:100 1:50 DATE NOV 2000
AMENDMENTS	DATE
DRAWING NO	TS 1 2

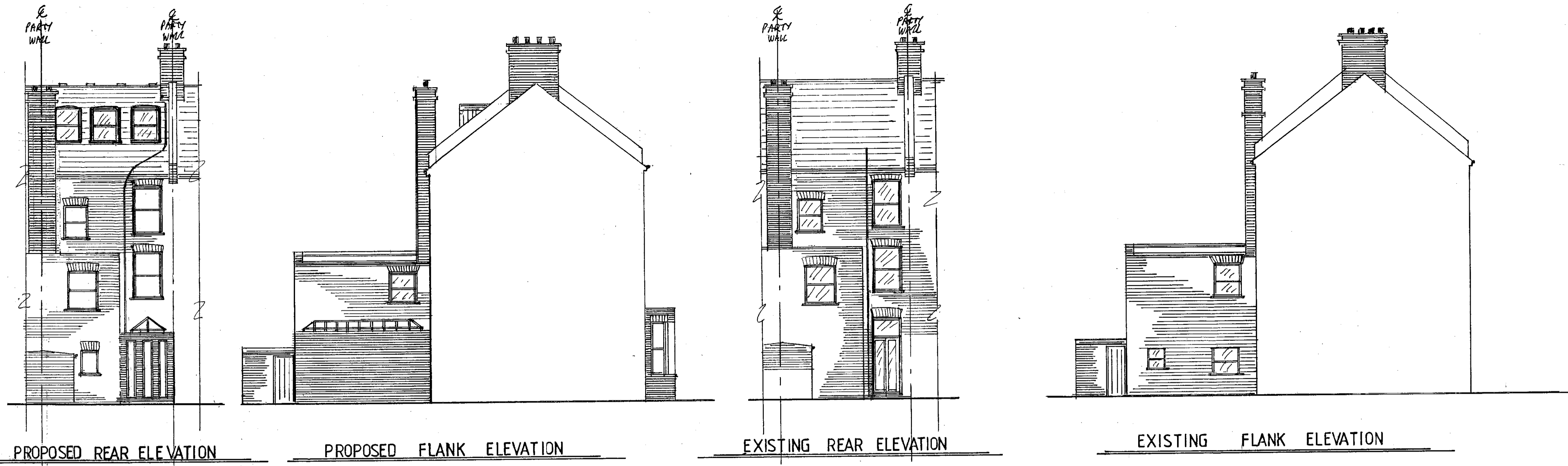

PROPOSED REAR ELEVATION

PROPOSED FLANK ELEVATION

EXISTING REAR ELEVATION

EXISTING FLANK ELEVATION

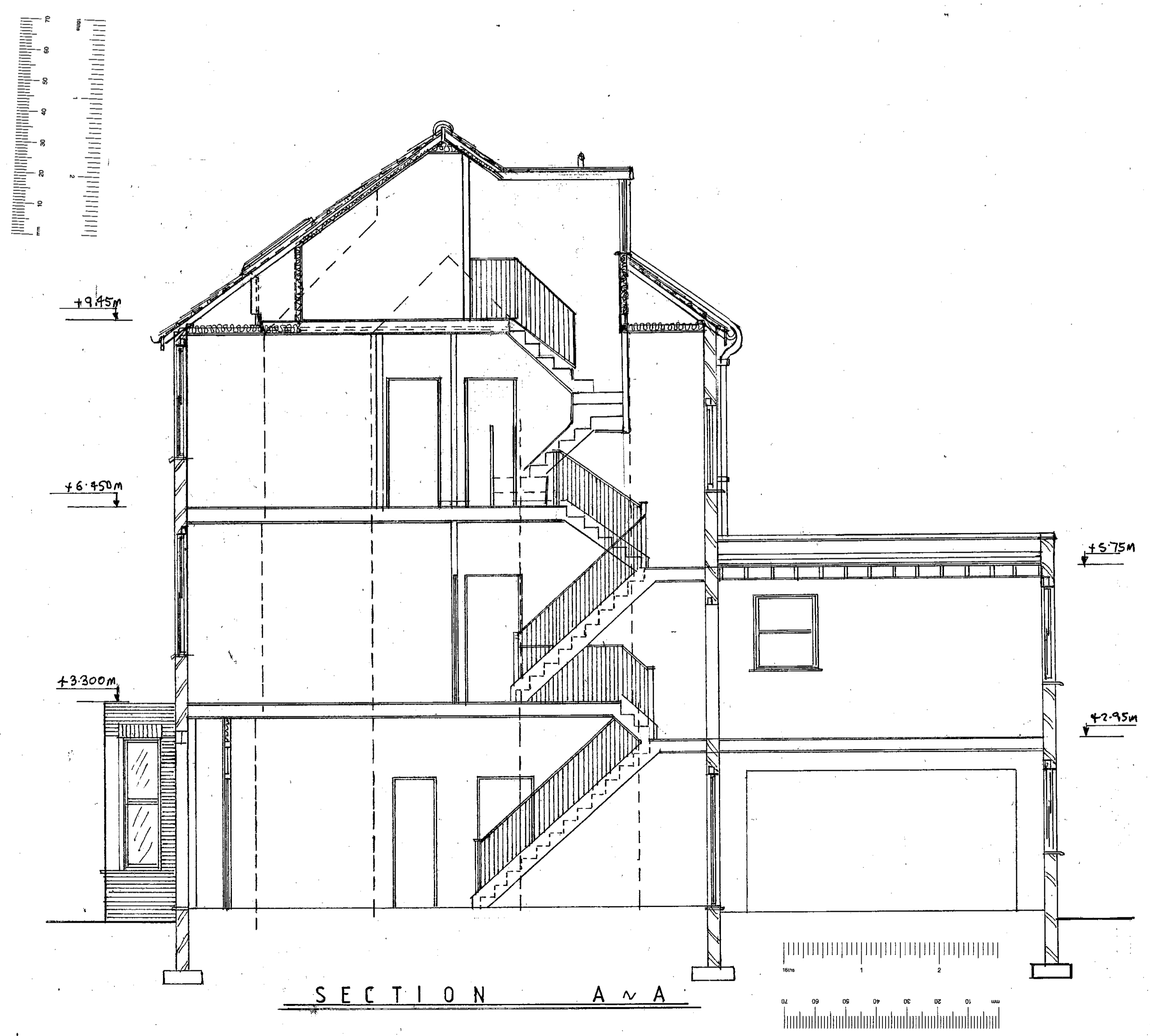

SECTION A ~ A

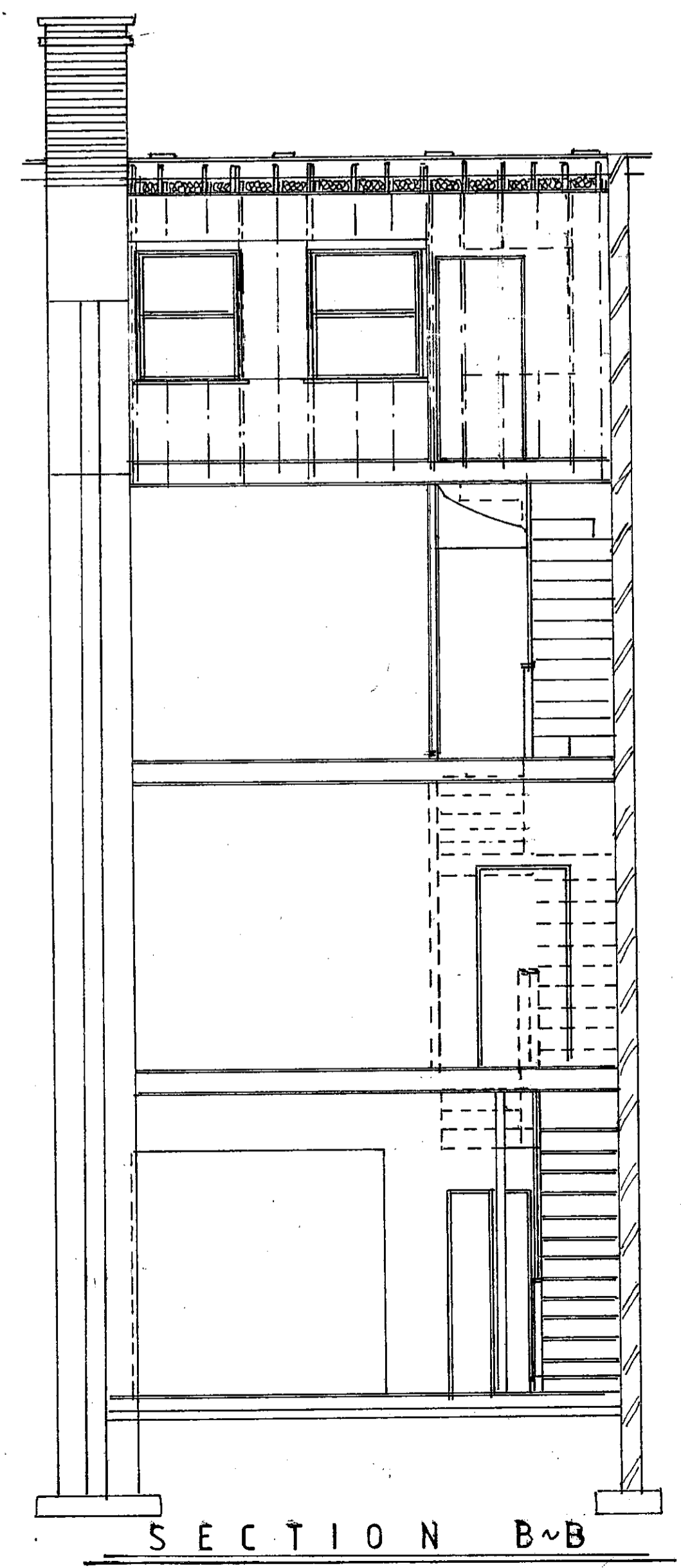

SECTION B ~ B

RECEIVED  
20 NOV 2000  
TOWN PLANNING  
R.B.K. & C.

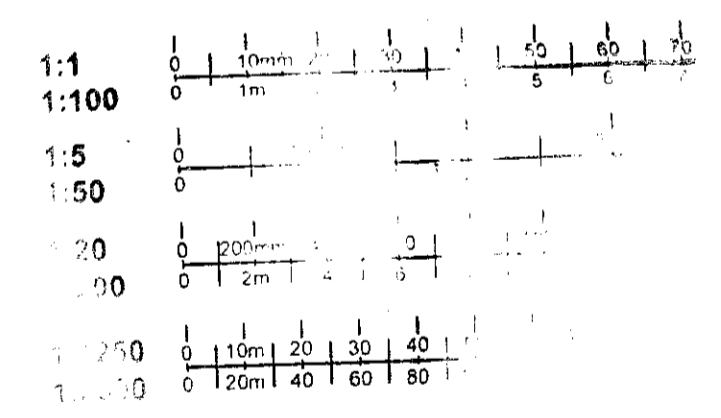

PP002697  
PP002697

CLIENT	MR and MRS HARVEY
ADDRESS	122 HIGHLEVER ROAD KENSINGTON
DESCRIPTION	PROPOSED LOFT CONVERSION SINGLE STOREY REAR EXTENSION AND INTERNAL ALTERATIONS
SCALE	1 100 1 50 DATE NOV 2000
AMENDMENTS	DATE
DRAWING NO	TS 1 1





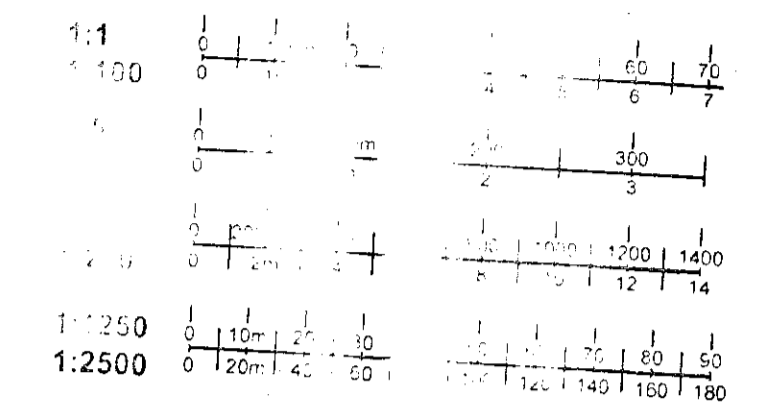
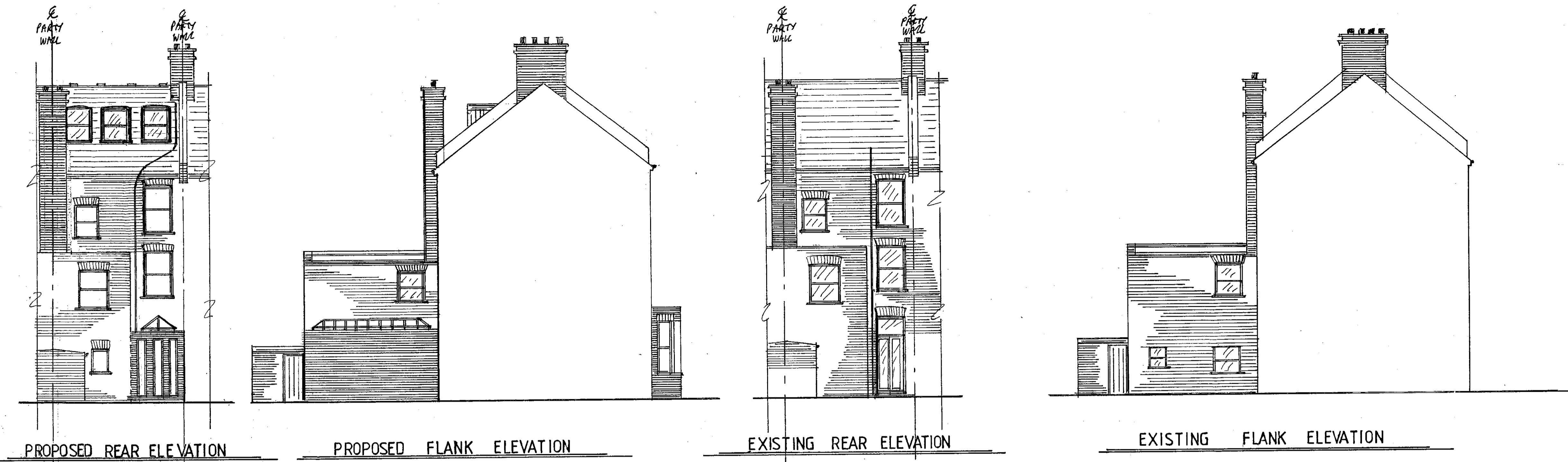

PROPOSED REAR ELEVATION      PROPOSED FLANK ELEVATION      EXISTING REAR ELEVATION      EXISTING FLANK ELEVATION

RECEIVED  
20 NOV 2000  
TOWN PLANNING  
R.B.K. & C.

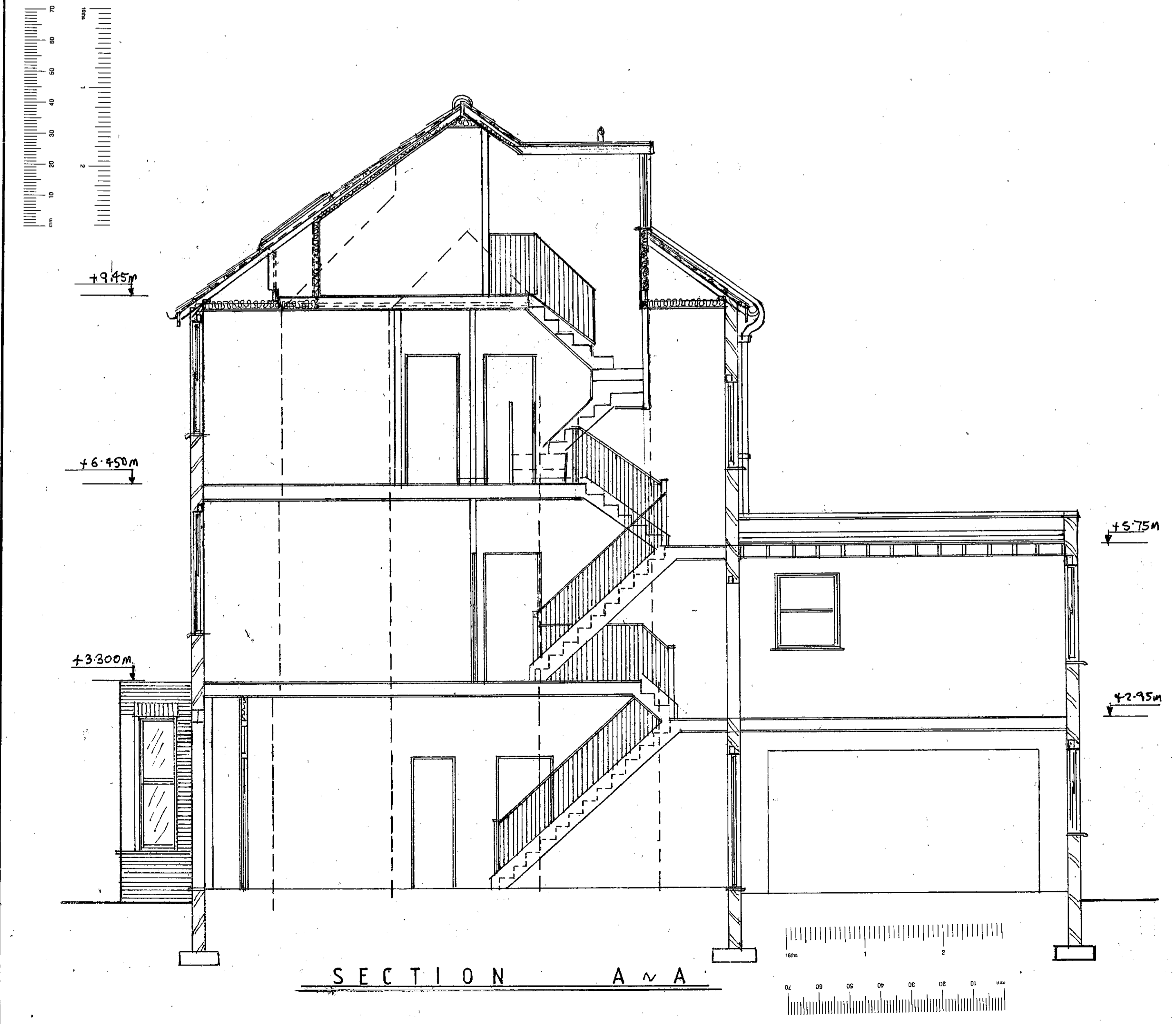

SECTION A ~ A

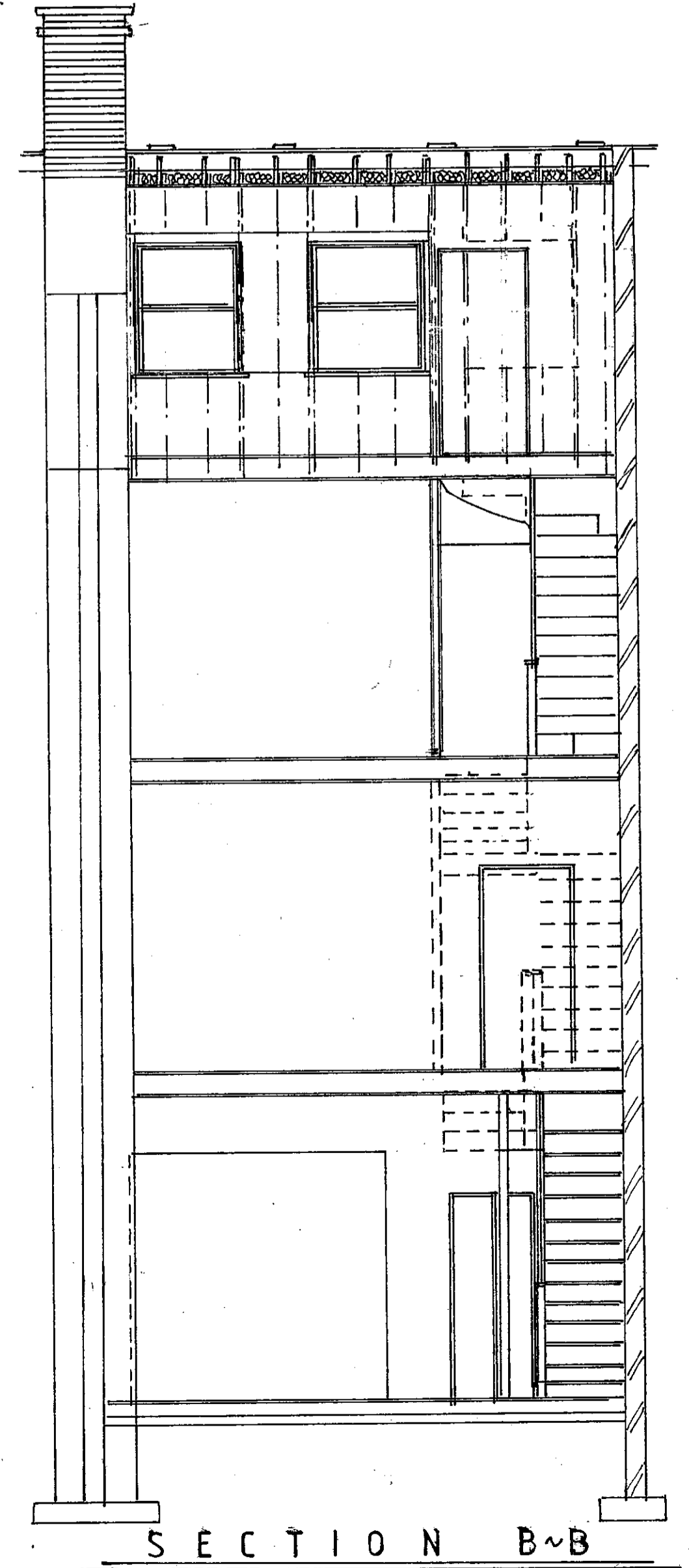

SECTION B ~ B

REFUSED BY PLANNING  
AND CONTROL  
13-2-2001

REFUSED BY PLANNING  
AND CONTROL  
13 NOV 2000

PP002697  
PP002697

CLIENT MR and MRS HARVEY	
ADDRESS 122 HIGHLEVER ROAD KENSINGTON	
DESCRIPTION PROPOSED LOFT CONVERSION SINGLE STOREY REAR EXTENSION AND INTERNAL ALTERATIONS	
SCALE 1 100 1 50	DATE NOV 2000
AMENDMENTS	DATE
DRAWING NO TS 1 1	

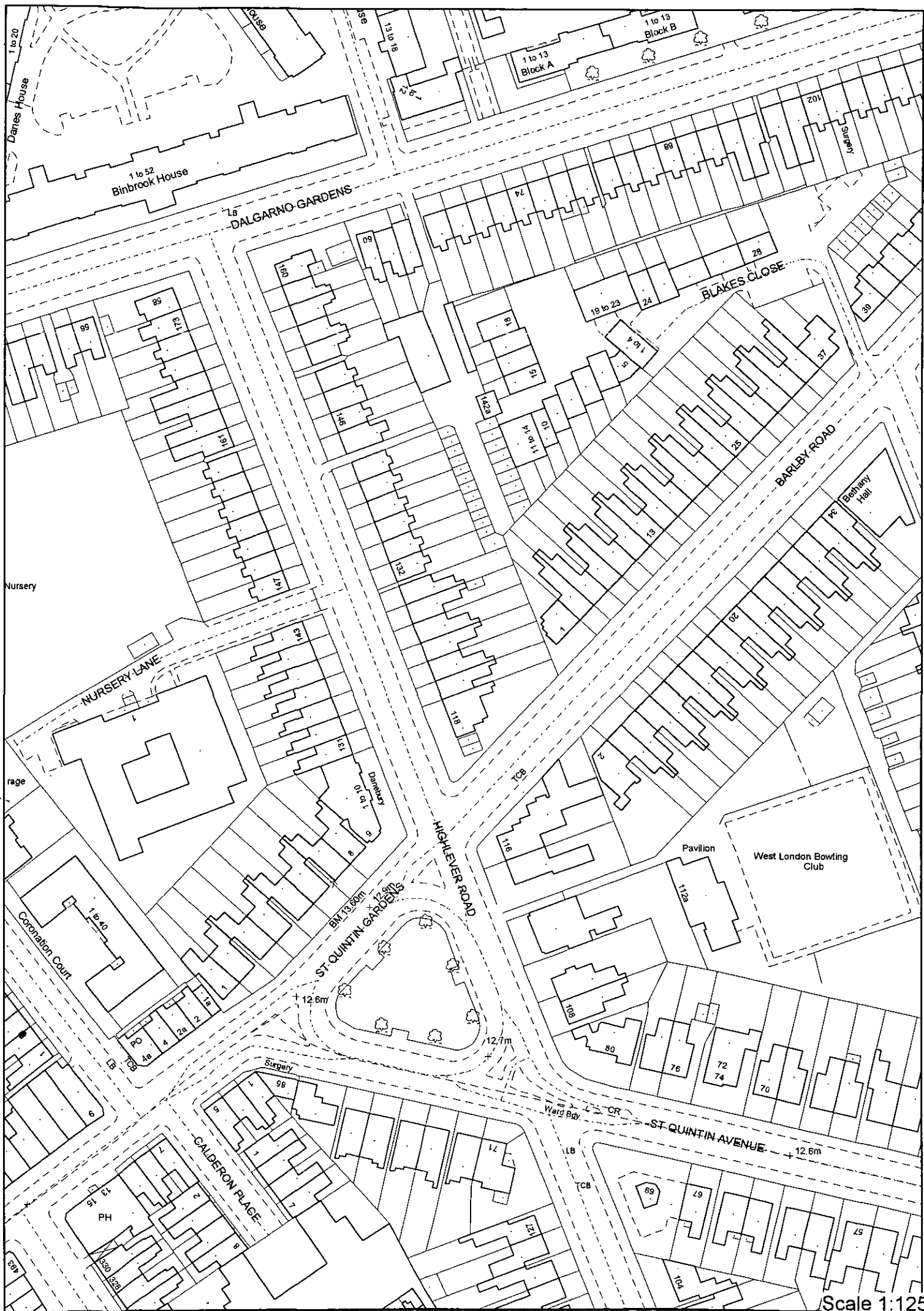

Scale 1:1250