

PLAN AS EXISTING

scale 1:100

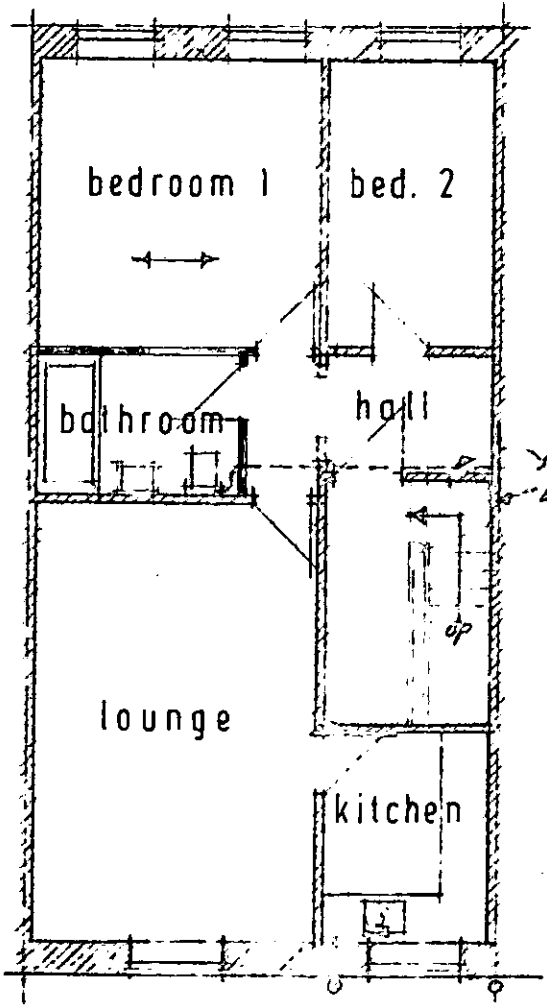

PLAN AS PROPOSED

NEW BATHROOM
 FORM NEW BATHROOM IN 3.475 STUDY AREA WITH 1.700m² BOARDING ROOFINGS, FLOOR WITH 10.0mm² & FACED BOTH SIDES WITH 9.5 PLASTER BOARD & 5.0mm² PLASTER
 GIBBS WALLS OF 50mm² SOLID PLASTER ON EXISTING 25 BOARDING (EXISTING JOISTS ARE (3"x9") 75x225 SPANNING AS INDICATED. STUDS TO BE AT 400mm² AND TIMBER TO BE S13 GRABO.
 PROVIDE GLAZED TILING TO PERIMETER OF BATH TO FULL HEIGHT & BATHING BASIN EWC WALL.
 BATHROOM SUITE OF BATH BASIN EWC TO BE 'SANITARY' SYSTEM OF DISCHARGE SYSTEM TO PUMP FROM MACERATOR UNDER FLOOR AND AT SIDE OF JOISTS TO CONDUIT TO EXISTING WASTE DISCHARGE IN PARTY WALL FROM EXISTING KITCHEN

HALL
 REMOVE DOOR TO EXISTING LOUNGE, WIDEN OPENING & INSERT NEW 150 DEEP 'CARBIC' LINTOL DOOR MAKE GOOD.

KITCHEN
 REMOVE EXISTING BATHROOM FITTINGS. LEAVE WASTE OUTLET FOR NEW SINK. NEW SINK WASTE TO BE TRAPPED & CONNECTED TO EXISTING WASTE

NOTE 75x225 S13 JOISTS AT 600 CTRS ARE CAPABLE OF SPANNING 5.11 METRES. THE CENTRAL BATH WALL BETWEEN THE ROOM REDUCES THIS SPAN TO 3.700

DELEGATED APPROVAL
 -6 AUG 1996

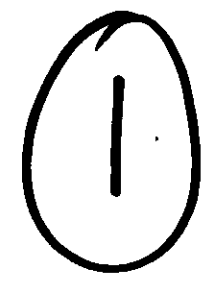

THIRD FLOOR FLAT
 PROPOSED INTERNAL ALTERATIONS
 78 CORNWALL GARDENS
 LONDON SW 7

RECEIVED BY PLANNING SERVICES				
DC N	DC C	DC S	E	As Ack
15 MAY 1996				
Exec Dir	Records	ARB	Con Des	
Appeals Office	IO	Fees Officer	Forward Plan	Head DC