

# EARLS COURT TELEPHONE EXCHANGE

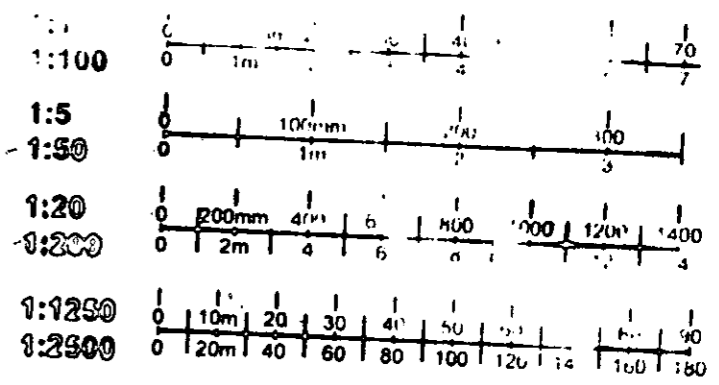
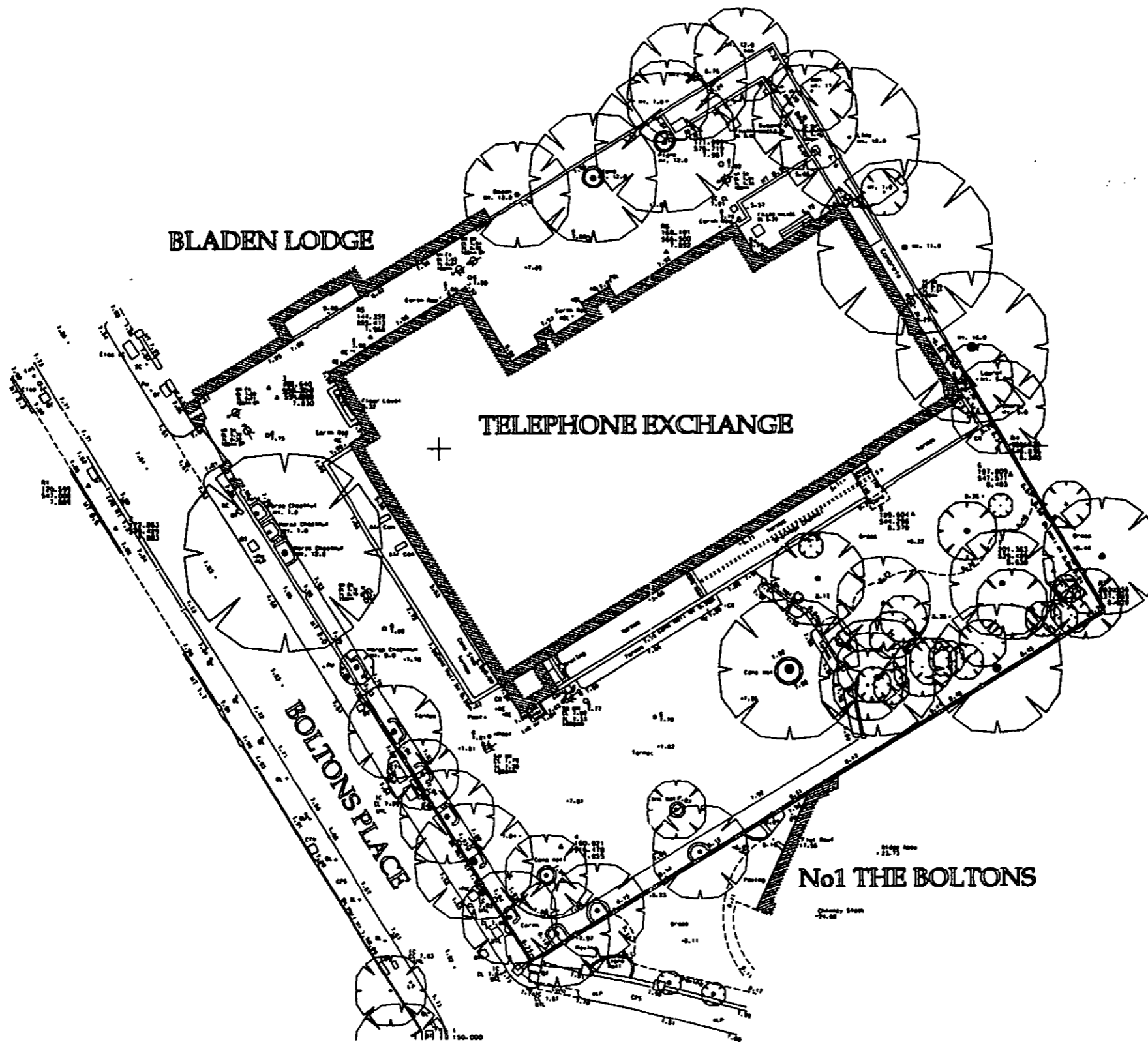

APPROVED BY  
PLANNING SERVICES CTTEE  
08 JUN 1999  
CONSENT REF. \_\_\_\_\_

TP981905

R.B.K. & C.  
TOWN PLANNING  
09 OCT 1998  
RECEIVED

## SITE PLAN

This drawing is based on a site survey prepared by Laser Surveys Limited  
It is incomplete and should be used for illustrative purposes only

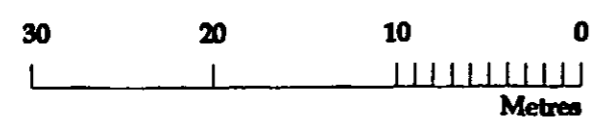
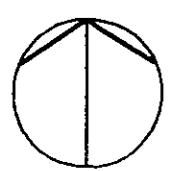

Biscoe Associates  
85 Cadogan Gardens London SW3 2RD  
0171 591 3848 Fax 0171 591 3858

0119 S 001







# EARLS COURT TELEPHONE EXCHANGE

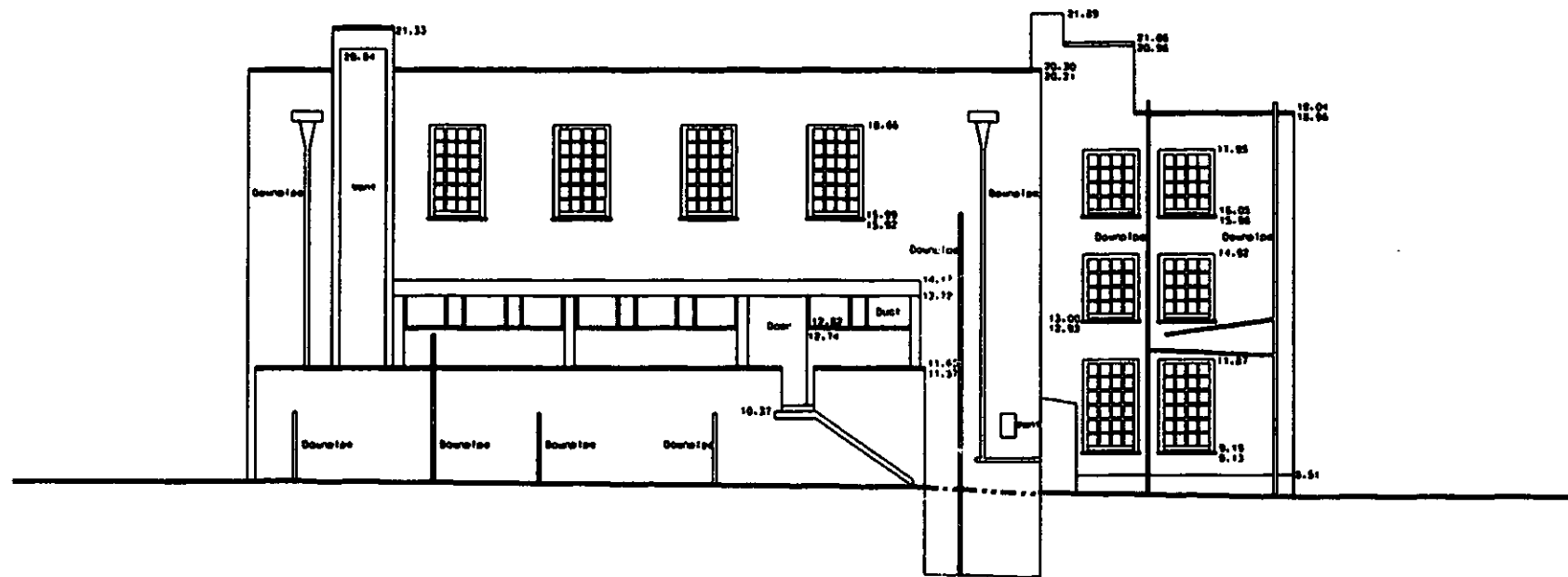
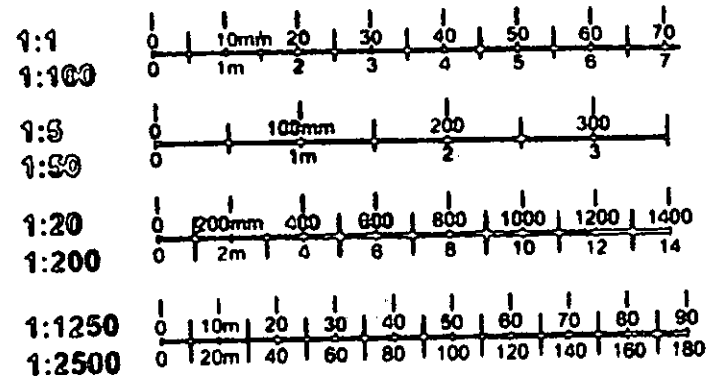

APPROVED BY  
 PLANNING SERVICES CTTEE  
 0 8 JUN 1999  
 CONSENT REF.

TOWN PLANNING  
 0 9 OCT 1998  
 RECEIVED

TP981905

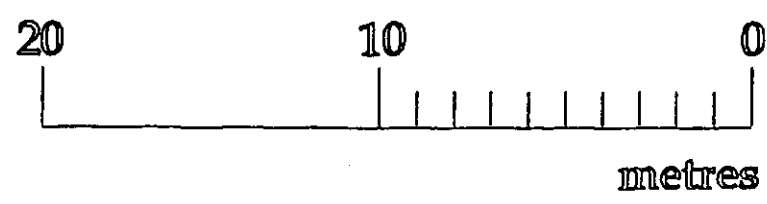

## NORTH EAST ELEVATION

This drawing is based on a site survey prepared by Laser Surveys Limited  
 It is incomplete and should be used for illustrative purposes only

Biscoe Associates  
 85 Cadogan Gardens London SW3 2RD  
 0171 591 3848 Fax 0171 591 3858

0119 S 005

TP/98/1905  
①

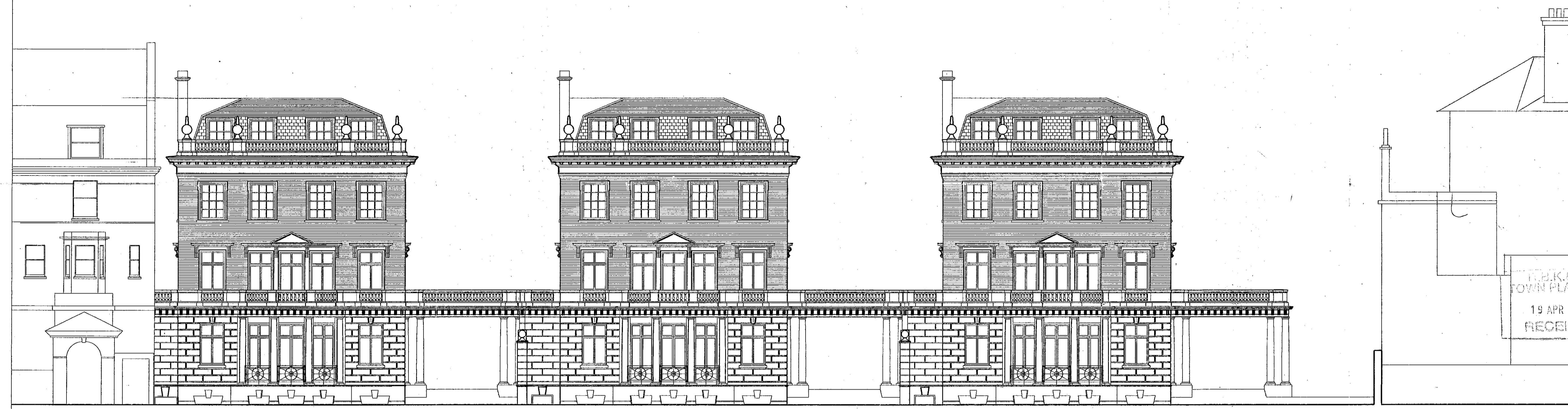

RECEIVED  
19 APR 1999  
T.P. & C. TOWN PLANNING

TP981905A

**REVISED**

ELEVATION TO BOLTONS PLACE

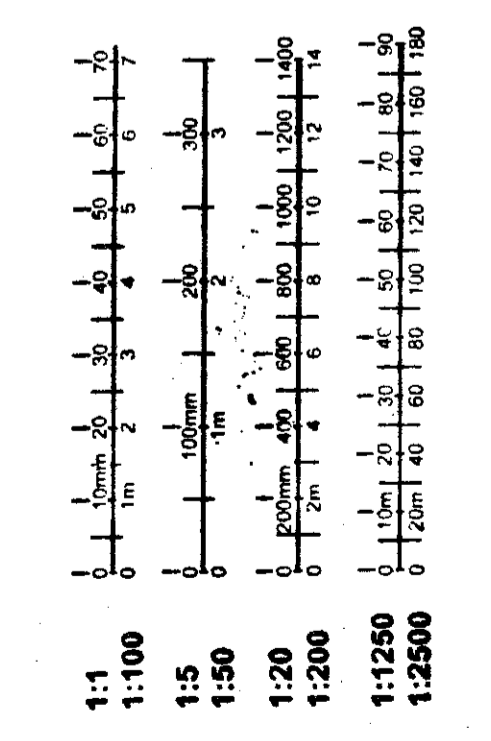
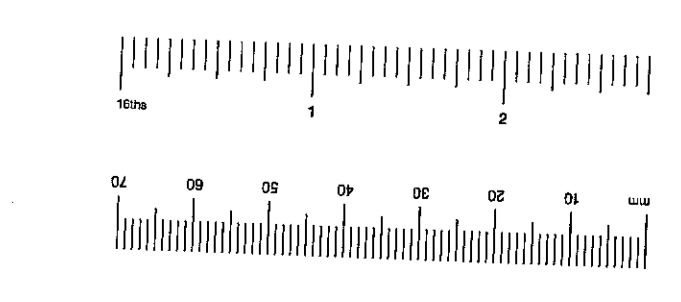
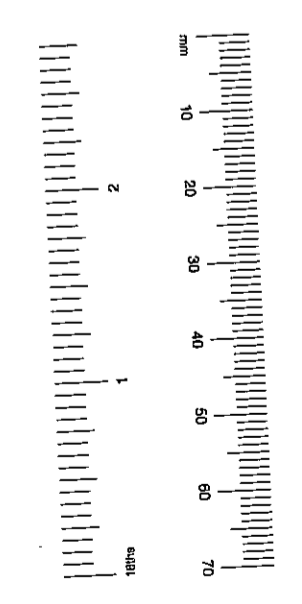

**Biscoe Associates**  
Chartered Architects and Chartered Surveyors  
85 Cadogan Gardens London SW3 2RD  
Tel 0171 591 3848 Fax 0171 591 3858

**BT Property**

Project Title  
**EARLS COURT TELEPHONE EXCHANGE**

Drawing title  
**ELEVATION TO BOLTONS PLACE**

Scale 1:100 Date April 1999

TP/98/1905  
(2)

RECEIVED  
19 APR 1999  
PARK & CO  
TOWN PLANNING

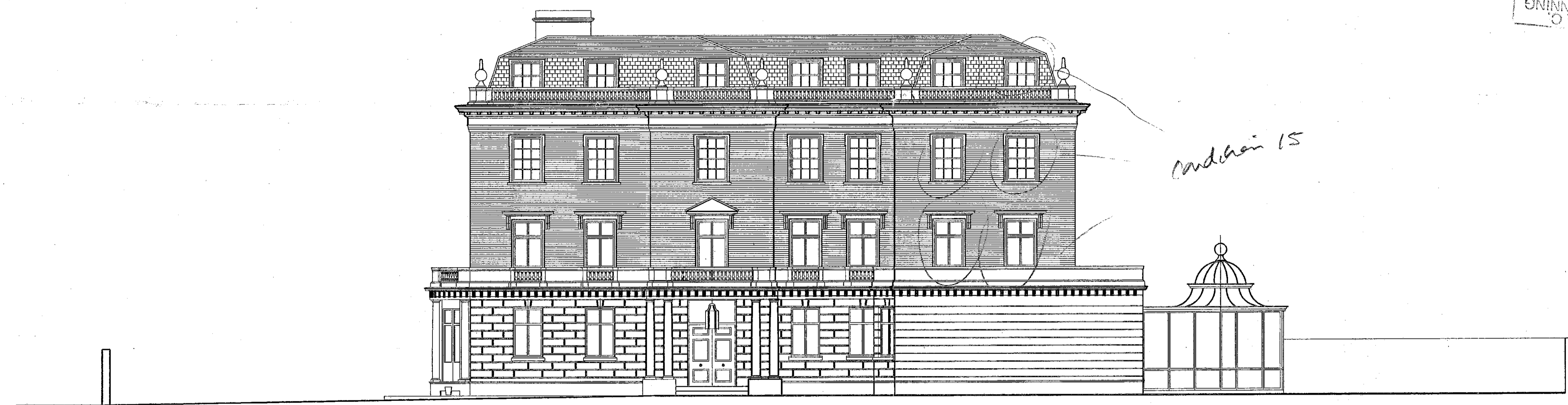

Condition 15

TP981905A

REVISED

ELEVATION TO THE BOLTONS

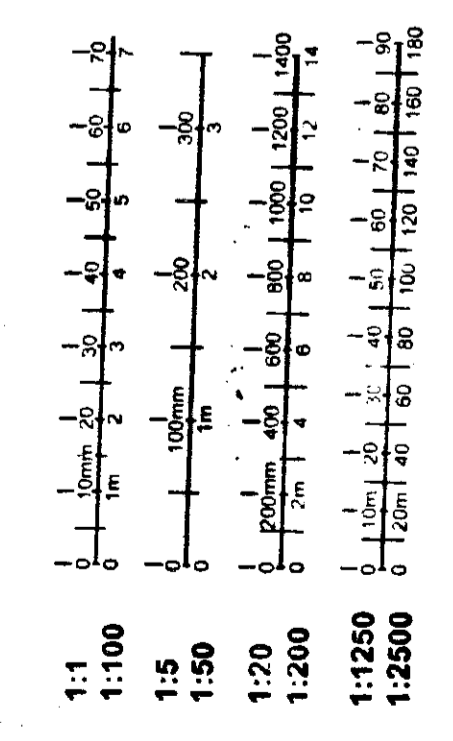
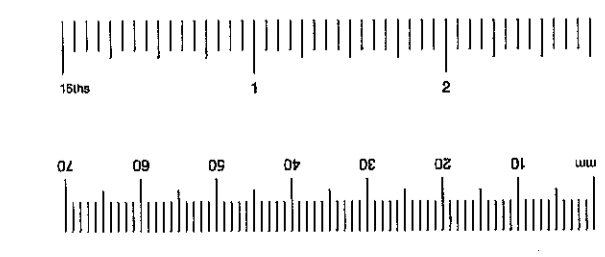
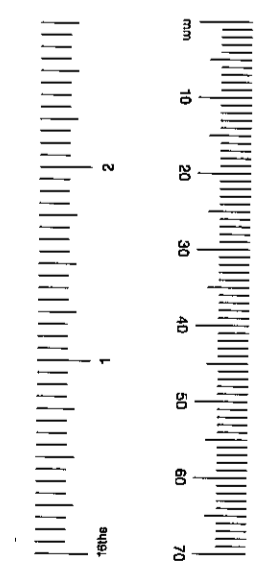

**Biscoe Associates**  
Chartered Architects and Chartered Surveyors  
85 Cadogan Gardens London SW3 2RD  
Tel 0171 591 3848 Fax 0171 591 3858

**BT** BT Property

Project Title  
**EARLS COURT  
TELEPHONE EXCHANGE**

Drawing Title  
**ELEVATION TO THE BOLTONS**

Scale  
1:100

Date  
April 1999

Project Number  
**0119**

Drawing Number  
**P 306**

TP1981903  
③

PARAG  
TOWN PLANNING  
19 APR 1999  
RECEIVED

TP981905A

REVISED

**Biscoe Associates**  
Chartered Architects and Chartered Surveyors  
85 Cadogan Gardens London SW3 2RD  
Tel 0171 591 3848 Fax 0171 591 3858

BT BT Property

Project Title  
**EARLS COURT  
TELEPHONE EXCHANGE**

Drawing Title  
**GARDEN ELEVATIONS**

Scale  
**1:100** Date  
**April 1999**

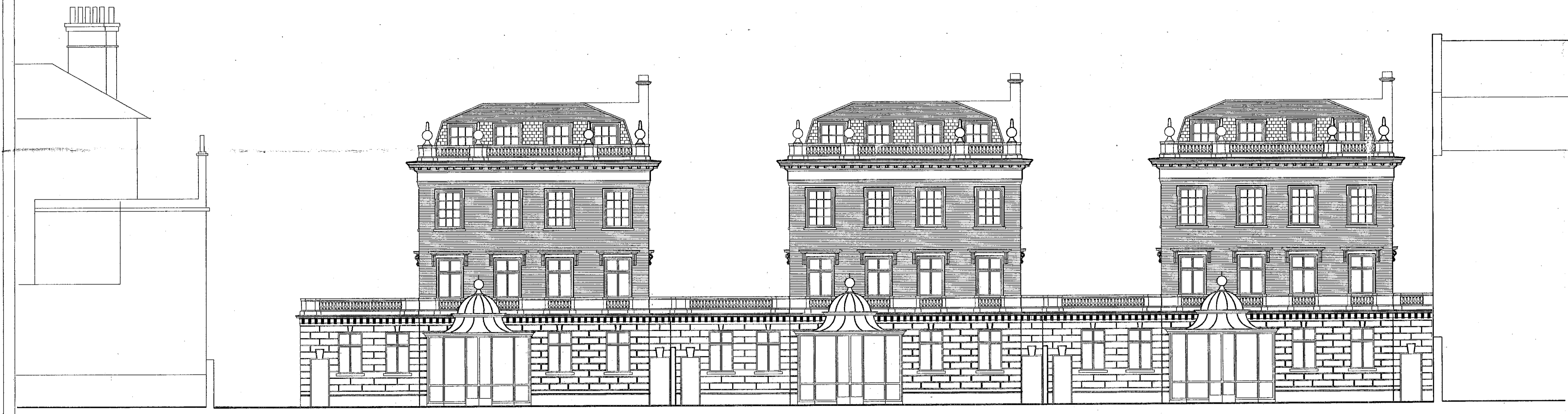

No 1. The Boltons

GARDEN ELEVATIONS

Bladen Lodge

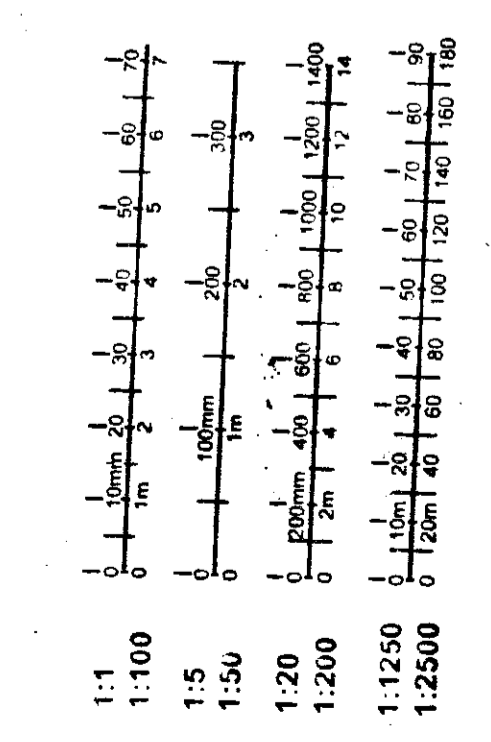
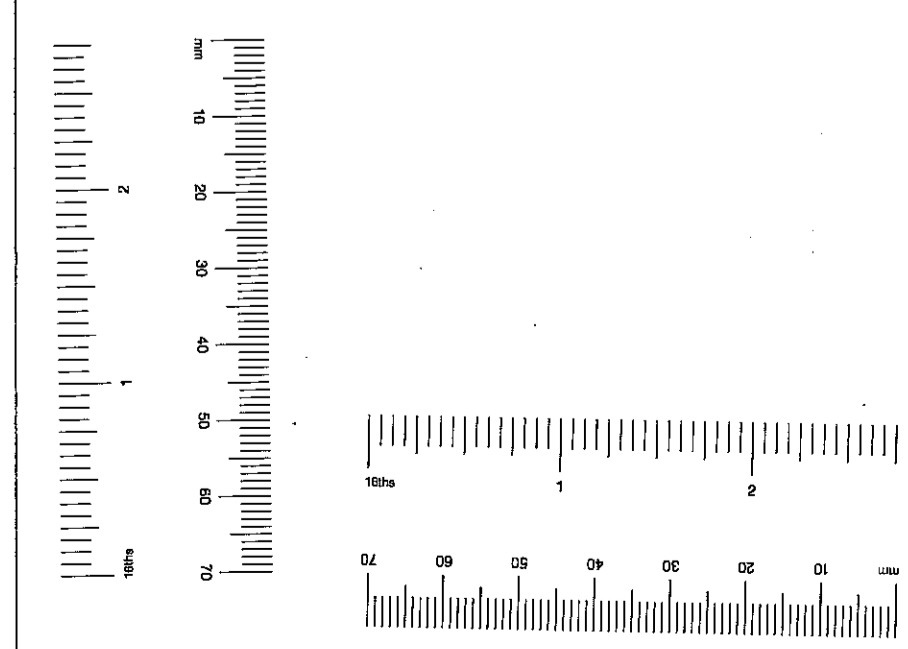





ELEVATION TO BLADEN LODGE

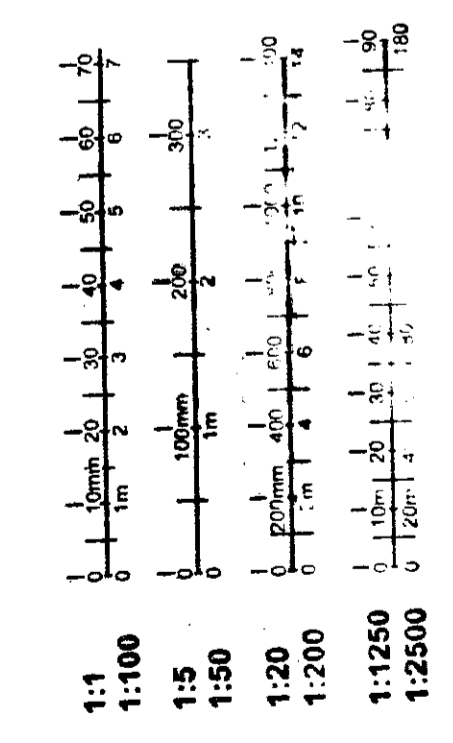
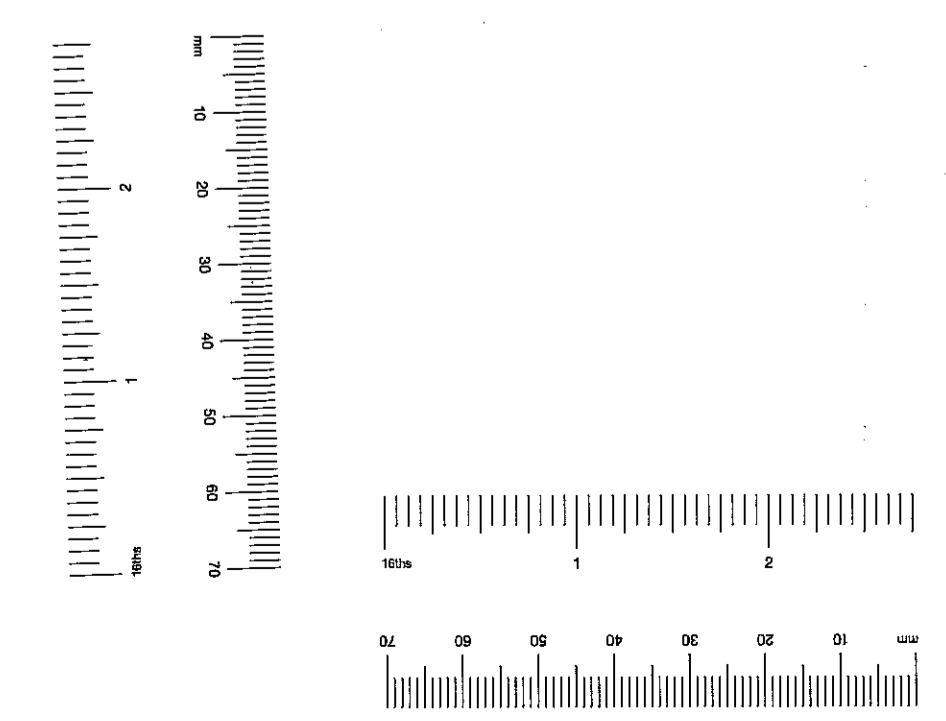

REVISED

TP981905A

**Biscoe Associates**  
 Chartered Architects and Chartered Surveyors  
 85 Cadogan Gardens London SW3 2RD  
 Tel 0171 591 3848 Fax 0171 591 3858

BT Property

Project Title  
**EARLS COURT  
 TELEPHONE EXCHANGE**

Drawing title  
**ELEVATION TO BLADEN LODGE**

Scale: 1:100 Date: APRIL 1999

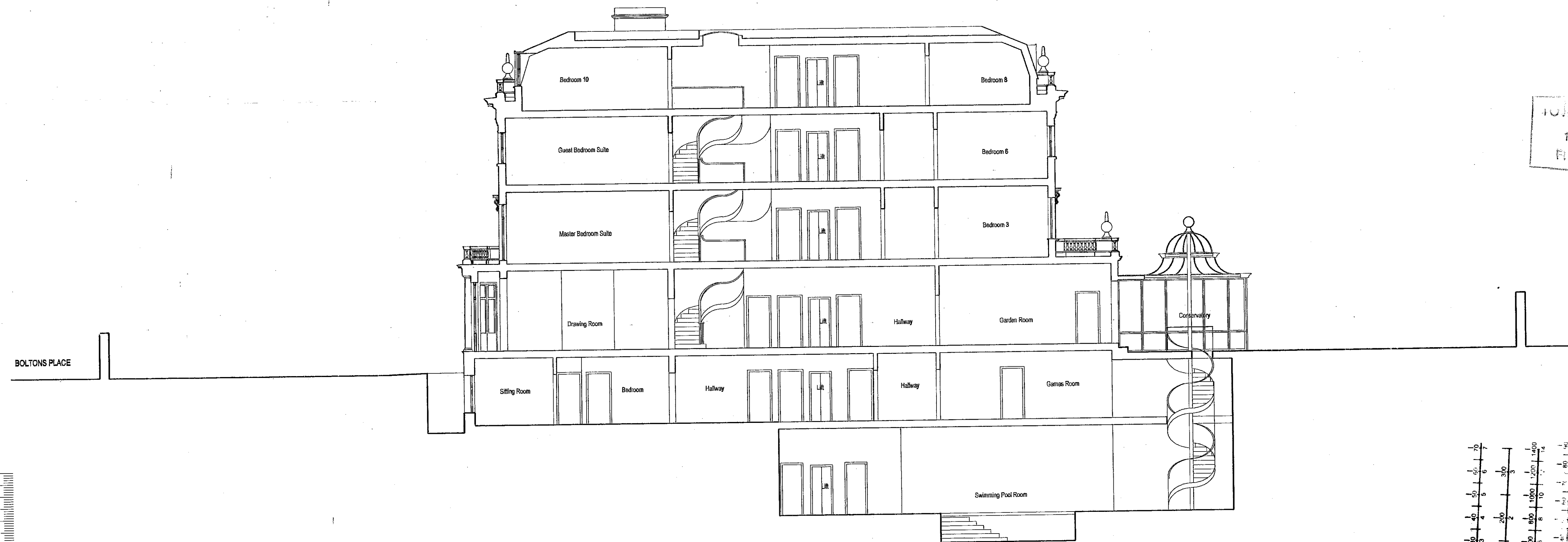

LONG SECTION A-A

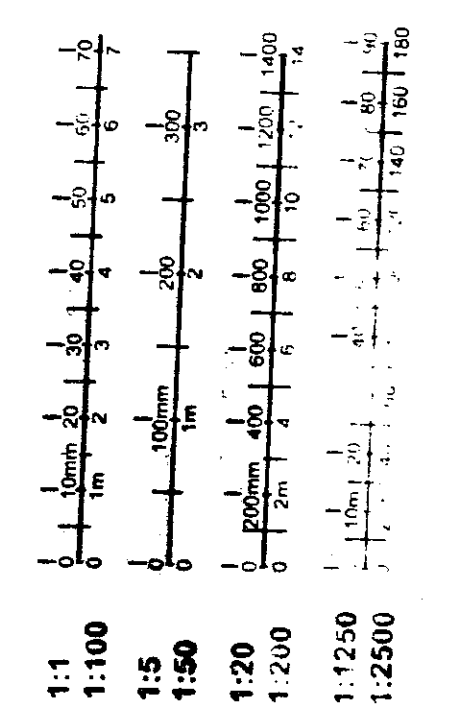
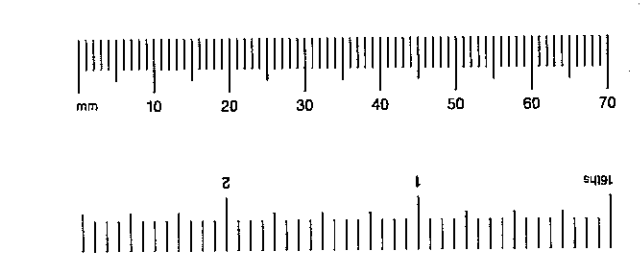
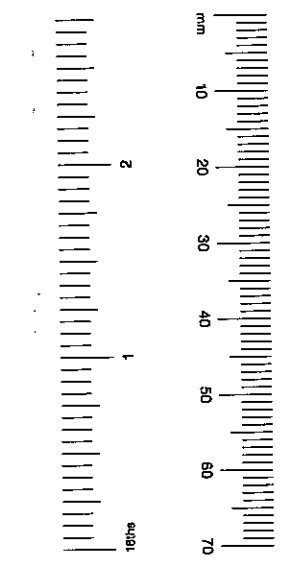

TP981905A  
 19 APR 1999  
 RECEIVED

REVISED

**Biscoe Associates**  
 Chartered Architects and Chartered Surveyors  
 85 Cadogan Gardens London SW3 2RD  
 Tel 0171 591 3848 Fax 0171 591 3858

**BT** BT Property

Project title:  
**EARLS COURT  
 TELEPHONE EXCHANGE**

Drawing title:  
**LONG SECTION A-A**

Scale: 1:100 Date: April 1999

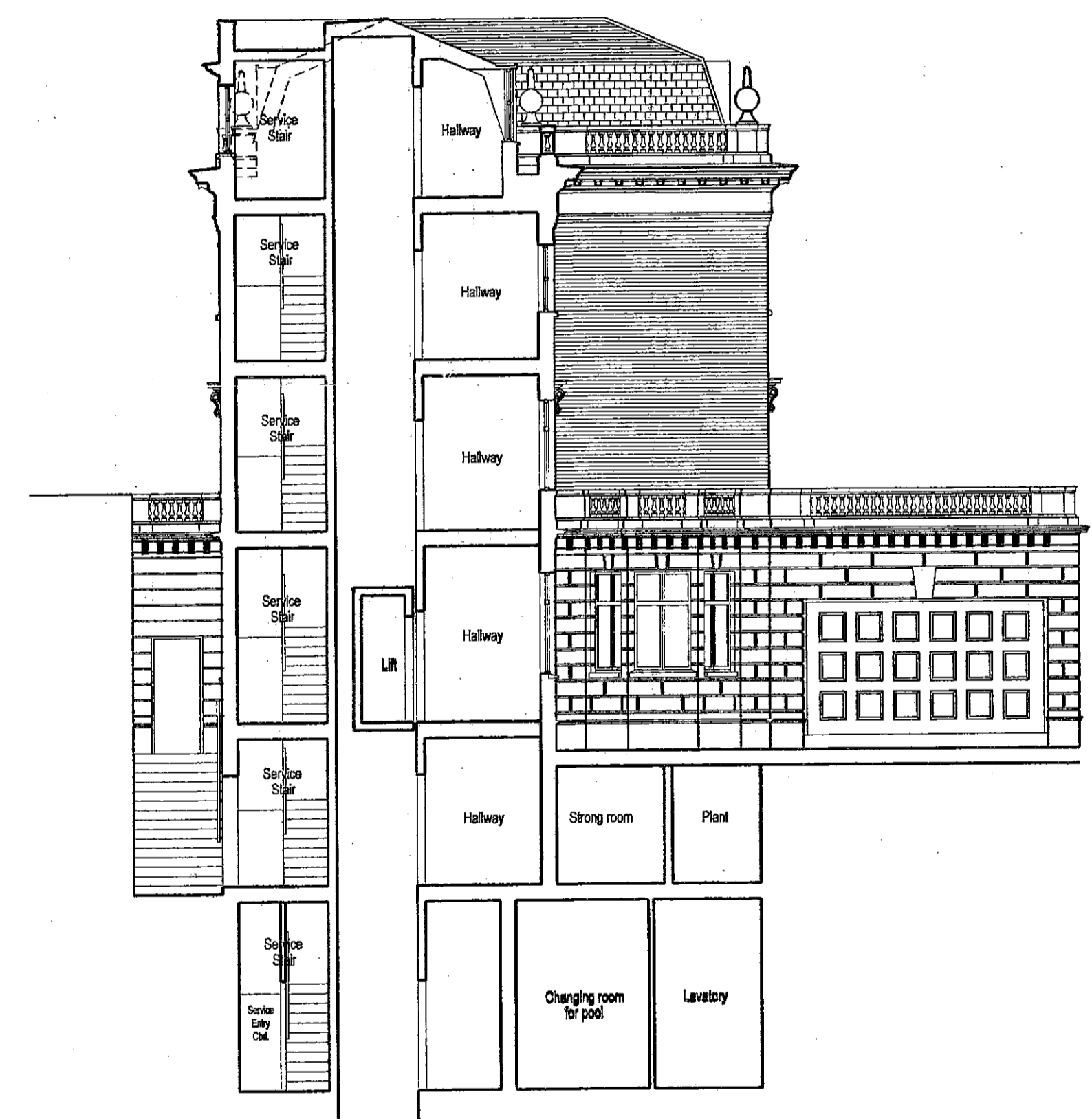

SECTION B - B

Third floor  
 Second floor  
 First floor  
 Ground floor  
 Basement 1  
 Basement 2

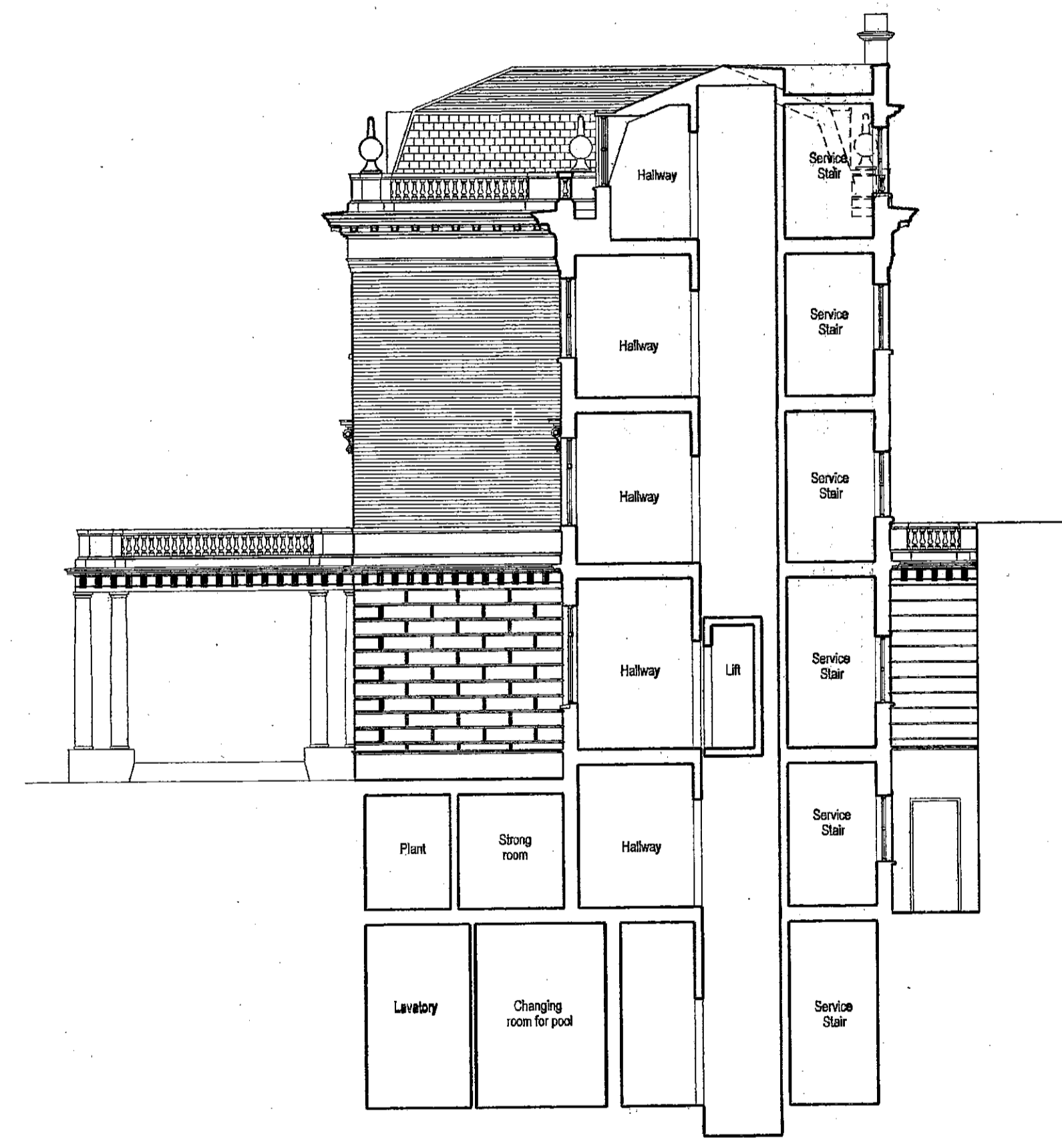

SECTION C - C

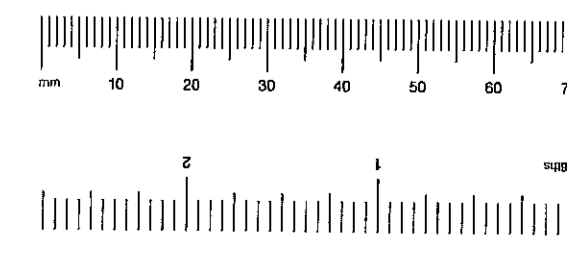
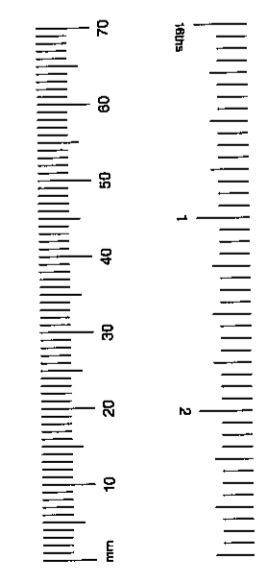
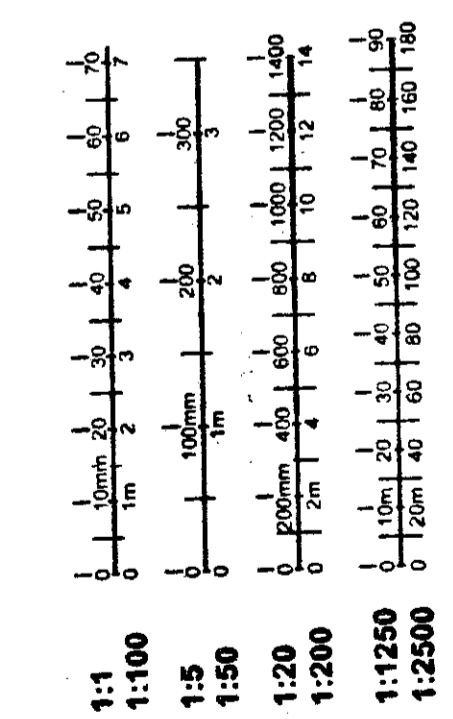

TP981905A  
 TOWN PLANNING  
 13 APR 1999  
 RECEIVED

REVISED

**Biscoe Associates**  
 Chartered Architects and Chartered Surveyors  
 85 Cadogan Gardens London SW3 2RD  
 Tel 0171 591 3848 Fax 0171 591 3858

**BT Property**

Project Title  
**EARLS COURT TELEPHONE EXCHANGE**



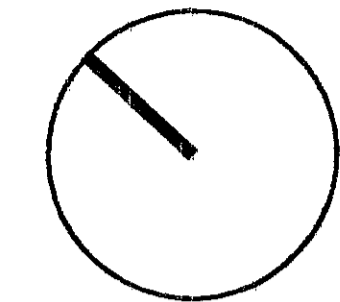
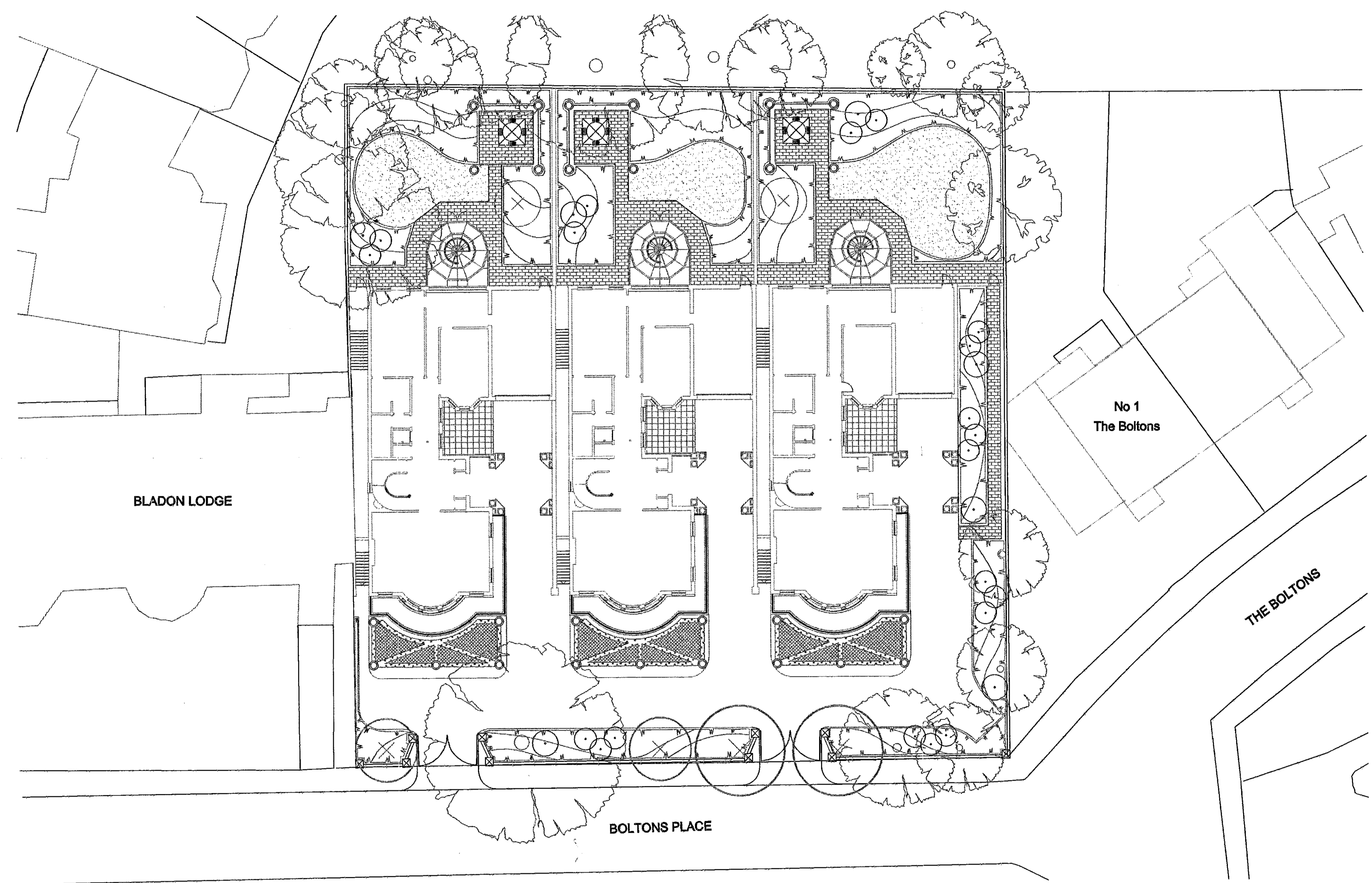

Drawing Title  
**CROSS SECTIONS B-B & C-C**

Scale  
 1:100 Date  
 April 1999

Project Number  
**0119 P 310**

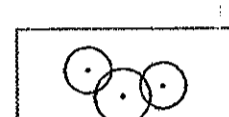

**KEY**

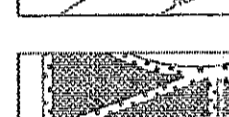
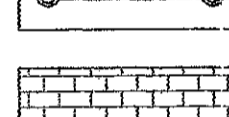
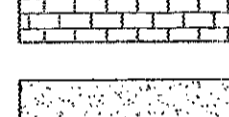
-  EXISTING TREES.
-  PROPOSED TREES.
-  SPECIMEN SHRUBS.
-  SHRUBS.
-  FORMAL PLANTING.
-  PAVING.
-  GRASS.

H.B.K. & C.  
 TOWN PLANNING  
 29 APR 1999  
 RECEIVED

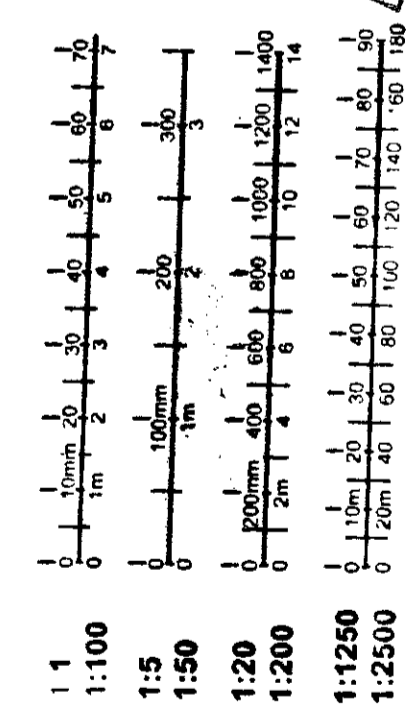

REVISG D  
 TP/98/1905B

APPROVED BY  
 PLANNING SERVICES OFFICE  
 28 JUN 1999  
 CONSENT REF.

**GENERAL NOTES**

1. Do not scale drawing.
2. All setting out, levels and dimensions to be agreed on site.
3. The dimensions of all materials must be checked on site before being laid out.
4. This drawing must be read with the relevant specification clauses and detail drawings.
5. Order of construction and setting out to be agreed on site.

Rev \_\_\_\_\_ Date \_\_\_\_\_  
 Dimensions to be verified on site.  
 Figured dimensions to take preference to those scaled.  
 Any areas indicated on this drawing are for guidance only.  
 No responsibility is taken for their accuracy.  
 This drawing is the property of TOWNSHEND LANDSCAPE ARCHITECTS  
 Copyright is reserved by them and the drawing is issued on the condition  
 that it is not copied, reproduced, retained or disclosed to any unauthorized  
 person, either wholly or in part without the consent in writing of  
 Townshend Landscape Architects, 2A Tabernacle Street, London EC2A 4LU  
 Tel 0171 562 0007 Fax 0171 562 0008  
 Townshend Landscape Architects Registered In England No 548 1844 21

Project  
**EARLS COURT  
 TELEPHONE EXCHANGE**

Consultant  
**TOWNSHEND**  
 Landscape Architects  
 2A, Tabernacle Street  
 London EC2A 4LU  
 Tel: 0171 562 0007 Fax: 0171 562 0008 ©

Drawing Title  
**LANDSCAPE PROPOSALS**

|                    |             |
|--------------------|-------------|
| Drawing No.        | Revision    |
| TOWN255(08)301     | R00         |
| Scale              | Date        |
| 1:200              | APR 99      |
| Drawing Size       | Project No. |
| A1                 | 255         |
| Drawn By           | Checked By  |
| MD                 | RT          |
| Coordinated By     | Approved By |
| DP                 | RT          |
| Client             |             |
| <b>BT PROPERTY</b> |             |



**BE SAFE**

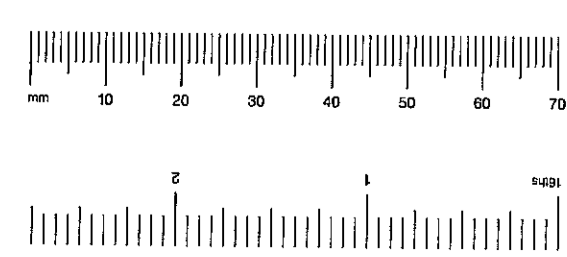

Tpl93/1905  
①

- No. Notes.
1. Dimensions to be verified on site. Only figured dimensions to be used and any discrepancies in dimensions are to be reported to the architect. No dimensions are to be scaled from printed drawings. Any areas indicated on this drawing are for guidance only. No responsibility is taken for their accuracy.
  2. There is a risk of injury or death in construction if the works are not properly planned and supervised. The contractor must not undertake any element of the work without first having carried out the necessary risk assessments and prepared detailed method statements.
  3. -

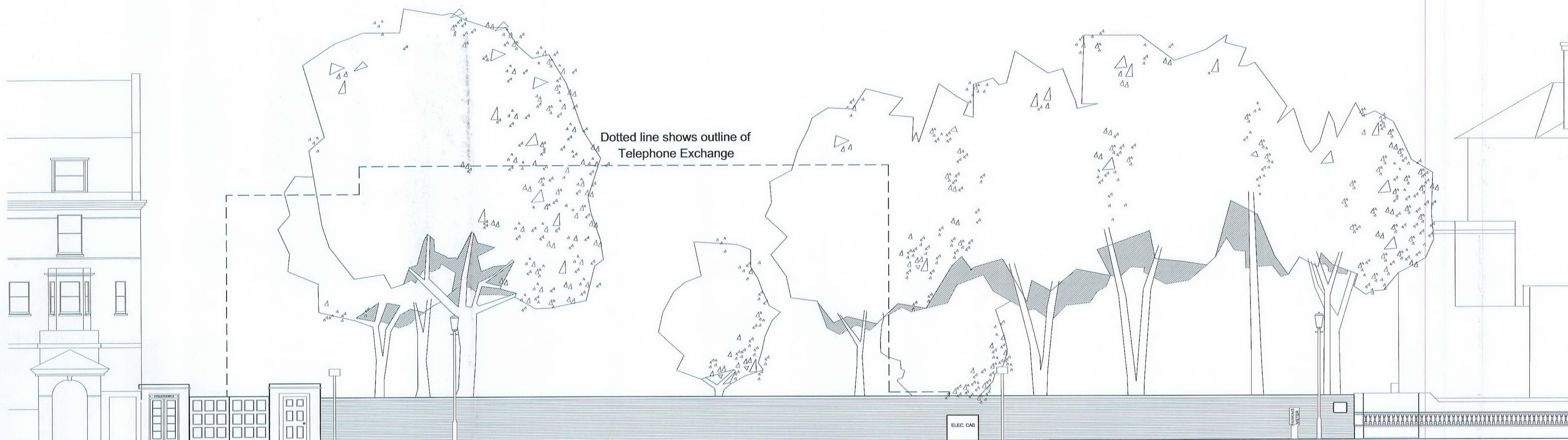

Bladon Lodge      **Boltons Place Street Elevation**      1 The Boltons

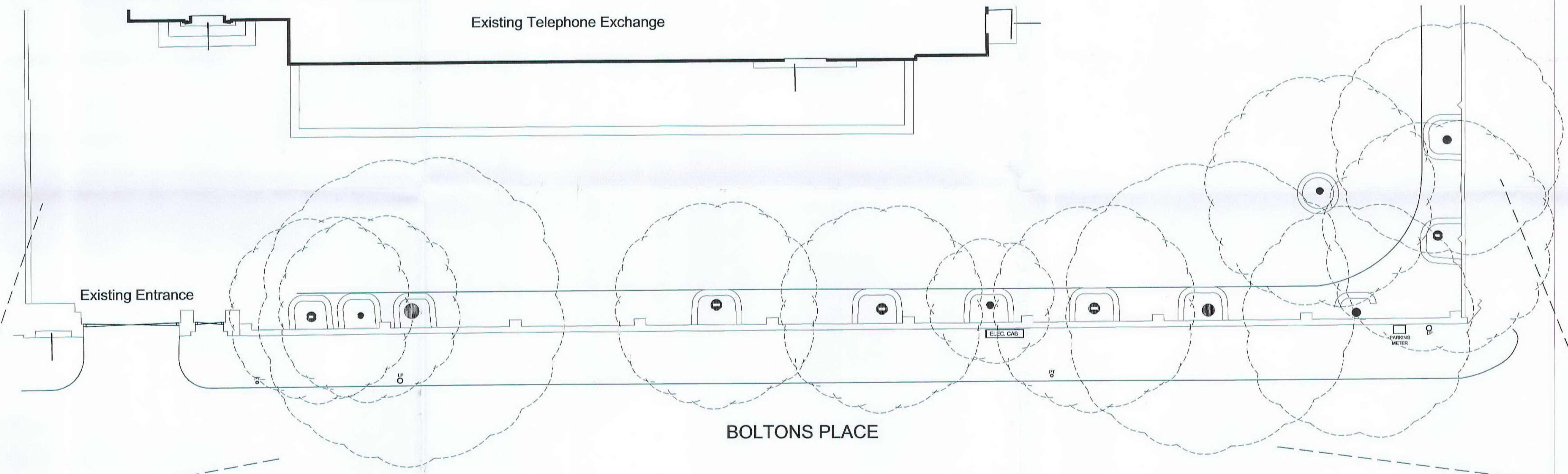

Existing Telephone Exchange  
Existing Entrance  
**BOLTONS PLACE**  
Photograph 1      **Boltons Place Street Plan**      Photograph 2



Photograph 1



Photograph 2

|        |      |     |          |          |     |     |
|--------|------|-----|----------|----------|-----|-----|
| EX DIR | HDC  | TP  | CAC      | AD       | CLU | AO  |
| R.B.   | K.C. | 28  | APR 2004 | PLANNING |     |     |
| N      | C    | SW  | SE       | APP      | IO  | REC |
|        |      | ARB | PLN      | DES      | FEE |     |

pt. no. revision date.

**blda** architects

**Barrett Lloyd Davis Associates LLP**  
535, Kings Road, London, SW10 0SZ  
Tel: 020 7838 5555  
Fax: 020 7838 5556  
e-mail: mail@blda.co.uk  
www.blda.co.uk

**job:** BOLTONS PLACE  
LONDON SW10

**dwg:** EXISTING STREET ELEVATION

**dwg. type:** PLANNING

**dwg. status:**

drawn by MF    checked by JB    approved by @@

scale 1:100    size A1    date FEB 2004

job number 2315    drawing number P020    revision \*

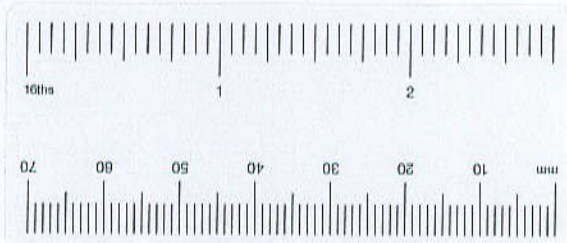
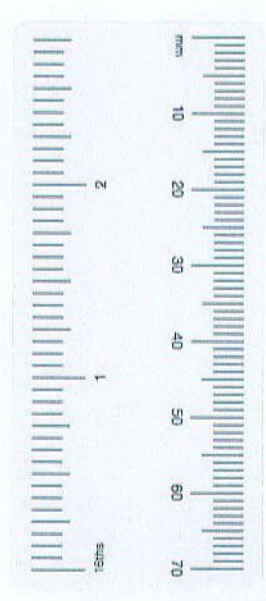
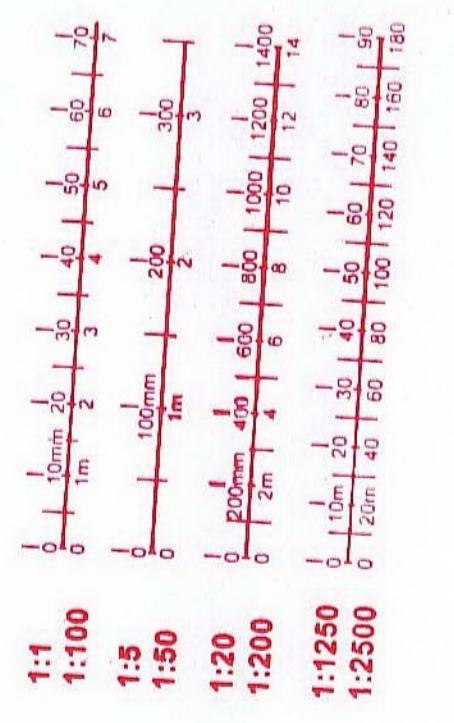

- No. Notes.
1. Dimensions to be verified on site. Only figured dimensions to be used and any discrepancies in dimensions are to be reported to the architect. No dimensions are to be scaled from printed drawings. Any areas indicated on this drawing are for guidance only. No responsibility is taken for their accuracy.
  2. There is a risk of injury or death in construction if the works are not properly planned and supervised. The contractor must not undertake any element of the work without first having carried out the necessary risk assessments and prepared detailed method statements.

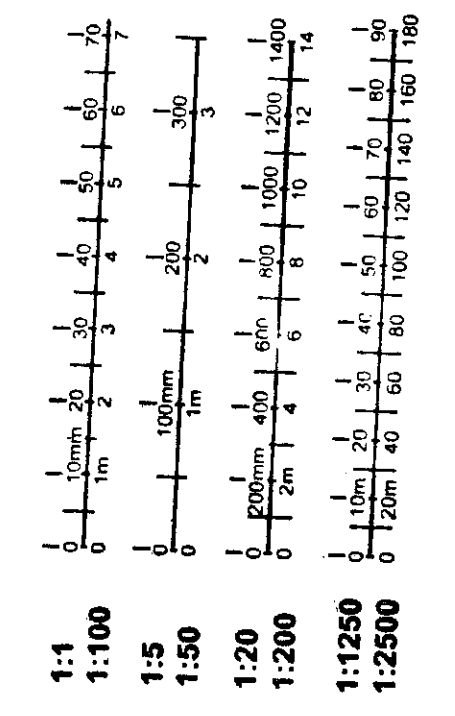
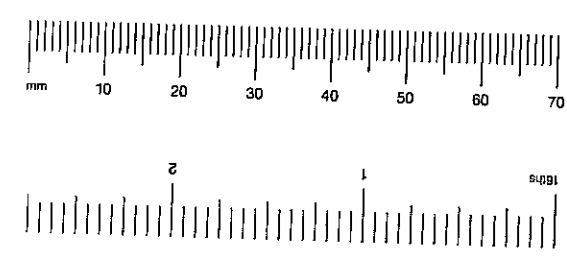
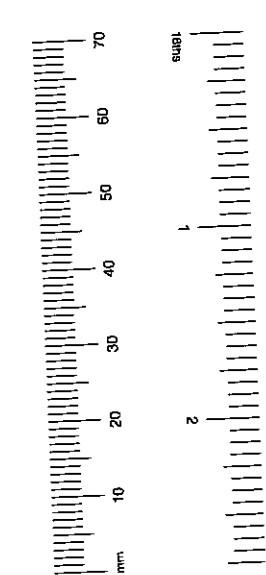
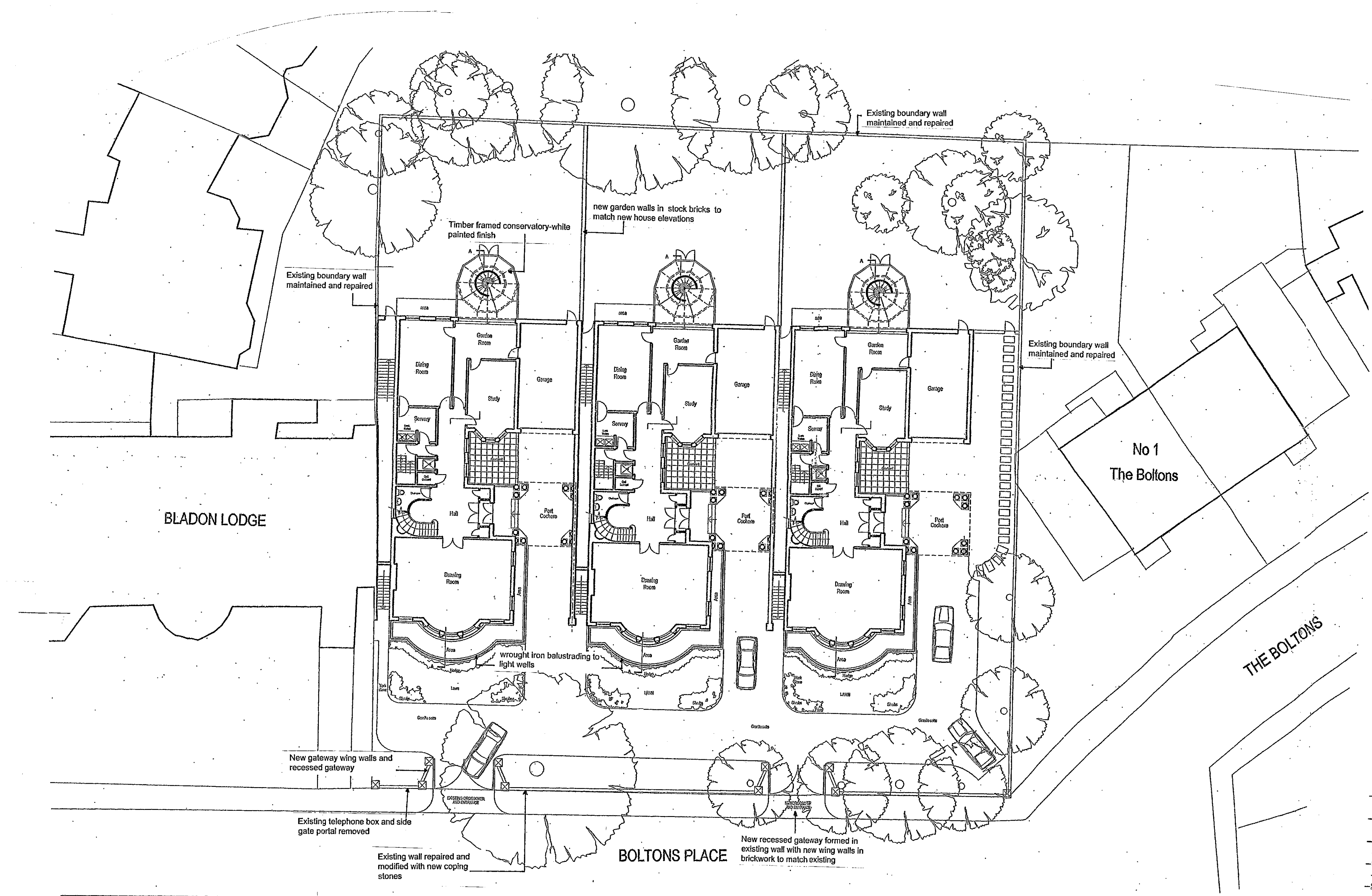

|                                |     |     |    |     |     |      |    |    |
|--------------------------------|-----|-----|----|-----|-----|------|----|----|
| EX                             | DIR | HCC | TP | CAC | AD  | CLU  | AD | AK |
| R.B. K.C. 02 FEB 2004 PLANNING |     |     |    |     |     |      |    |    |
| N                              | C   | SW  | SE | APP | TO  | REC  |    |    |
|                                |     |     |    | APB | DES | FEES |    |    |

no. revision date

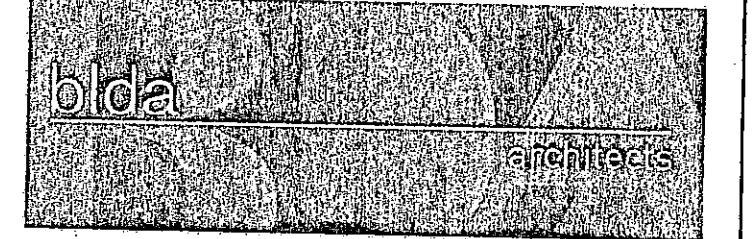

**Barrett Lloyd Davis Associates LLP**  
 535, Kings Road, London, SW10 0SZ  
 Tel: 020 7838 5555  
 Fax: 020 7838 5556  
 e-mail: mail@bida.co.uk  
 www.bida.co.uk

job: BOLTONS PLACE

dwg: SITE LAYOUT

dwg. type:

dwg. status:

|             |                |               |
|-------------|----------------|---------------|
| drawn by    | checked by     | approved by   |
| scale 1:200 | size           | date 29/01/04 |
| job number  | drawing number | revision      |

2315 P400 \*

Tp1981905  
9

- No. Notes
1. Dimensions to be verified on site. Only figured dimensions to be used and any discrepancies in dimensions are to be reported to the architect. No dimensions are to be scaled from printed drawings. Any areas indicated on this drawing are for guidance only. No responsibility is taken for their accuracy.
  2. There is a risk of injury or death in construction if the works are not properly planned and supervised. The contractor must not undertake any element of the work without first having carried out the necessary risk assessments and prepared detailed method statements.

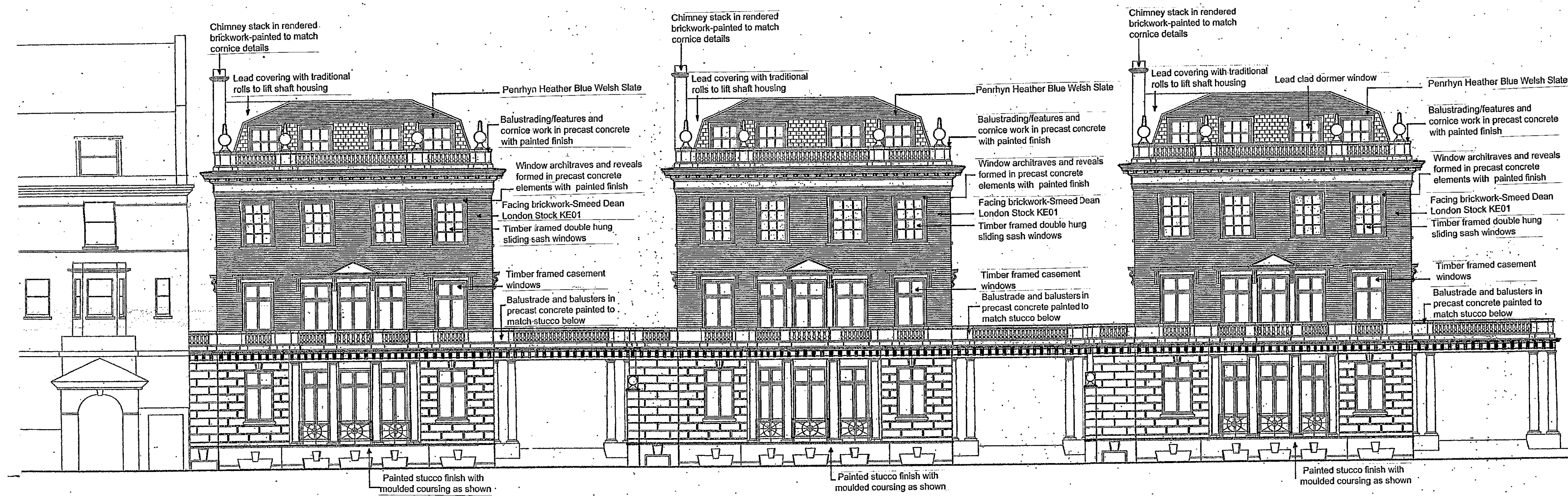

ELEVATION TO BOLTONS PLACE

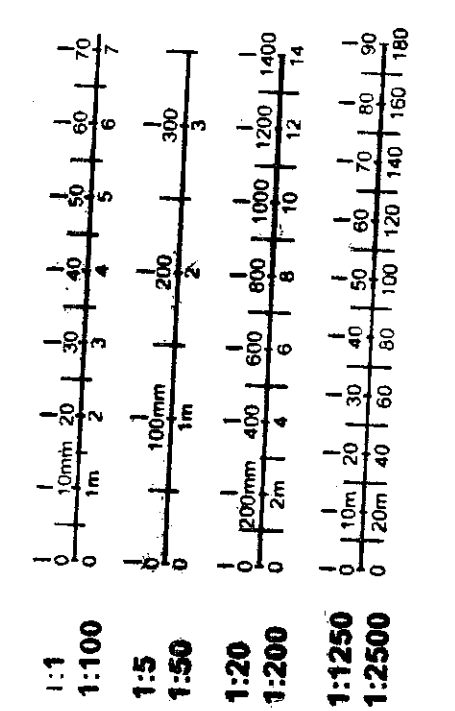
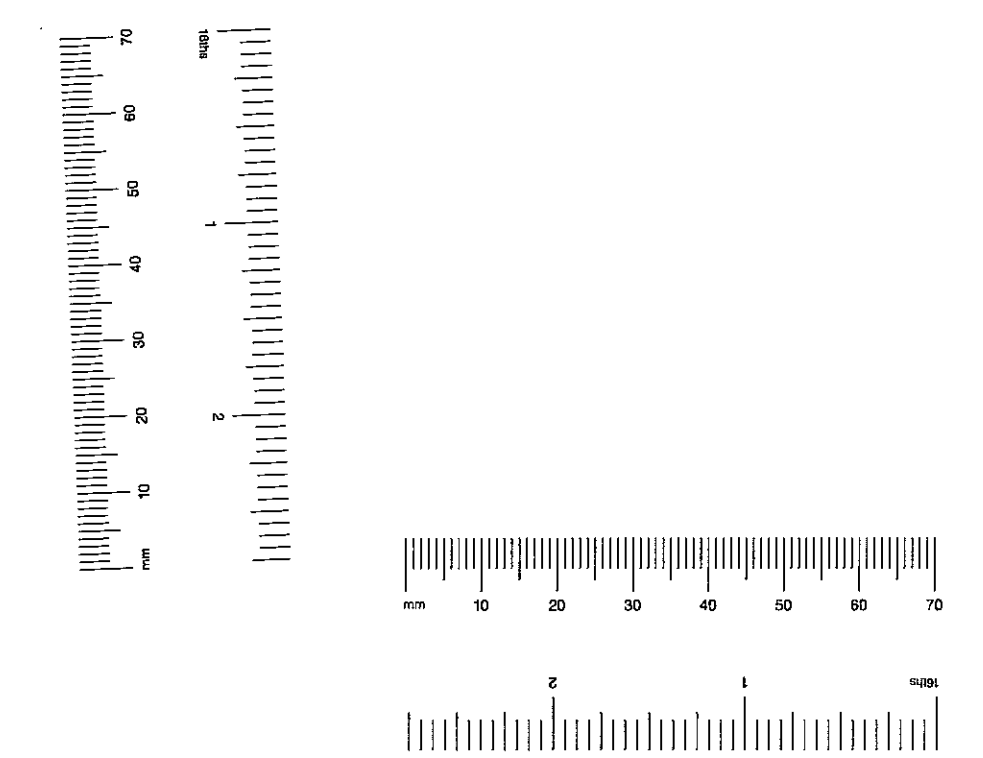

|        |      |             |          |     |      |     |    |
|--------|------|-------------|----------|-----|------|-----|----|
| EX DIR | PUC  | TF          | CAC      | AD  | OLU  | AO  | AK |
| R.B.   | K.C. | 02 FEB 2004 | PLANNING |     |      |     |    |
| N      | C    | SW          | SE       | APP | O    | REC |    |
|        |      | ARB         | PLN      | DES | FEES |     |    |

no. revision date.

**blda** architects

**Barrett Lloyd Davis Associates LLP**  
535, Kings Road, London, SW10 0SZ  
Tel: 020 7838 5555  
Fax: 020 7838 5556  
e-mail: mail@blda.co.uk  
www.blda.co.uk

|              |                            |               |
|--------------|----------------------------|---------------|
| job:         | BOLTONS PLACE              |               |
| dwg:         | ELEVATION TO BOLTONS PLACE |               |
| dwg. type:   |                            |               |
| dwg. status: |                            |               |
| drawn by     | checked by                 | approved by   |
| scale 1:100  | size                       | date 28/01/04 |
| job number   | drawing number             | revision      |
| <b>2315</b>  | <b>P405</b>                | *             |

TP198/1905  
 10

- No. Notes.
1. Dimensions to be verified on site. Only figured dimensions to be used and any discrepancies in dimensions are to be reported to the architect. No dimensions are to be scaled from printed drawings. Any areas indicated on this drawing are for guidance only. No responsibility is taken for their accuracy.
  2. There is a risk of injury or death in construction if the works are not properly planned and supervised. The contractor must not undertake any element of the work without first having carried out the necessary risk assessments and prepared detailed method statements.

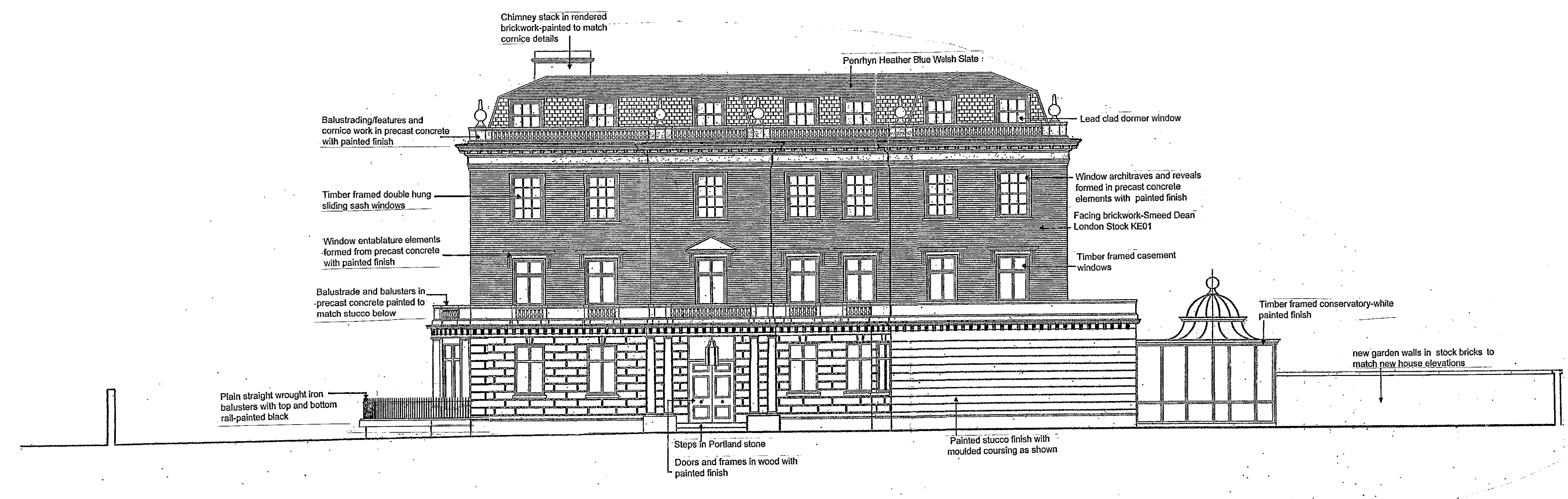

ELEVATION TO THE BOLTONS

|        |      |             |     |          |     |     |    |
|--------|------|-------------|-----|----------|-----|-----|----|
| EX DIR | HDC  | TP          | CAC | AD       | CLU | AO  | AK |
| R.B.   | K.C. | 02 FEB 2004 |     | PLANNING |     |     |    |
| N      | C    | SW          | SE  | APP      | IO  | REC |    |
|        |      | ARB         |     |          |     |     |    |

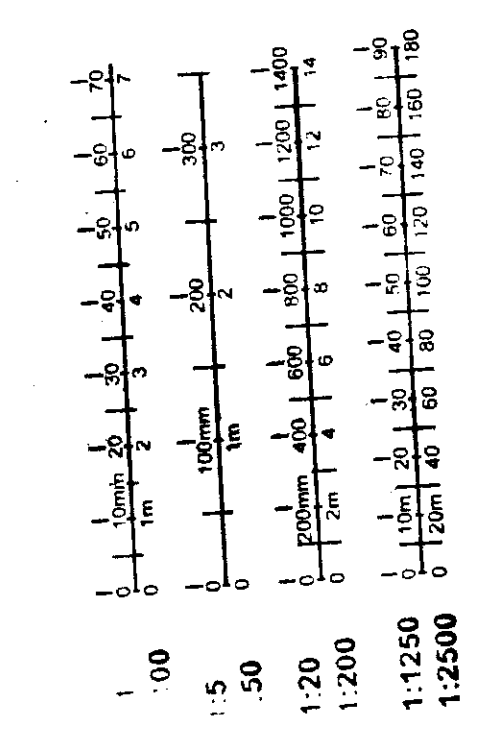
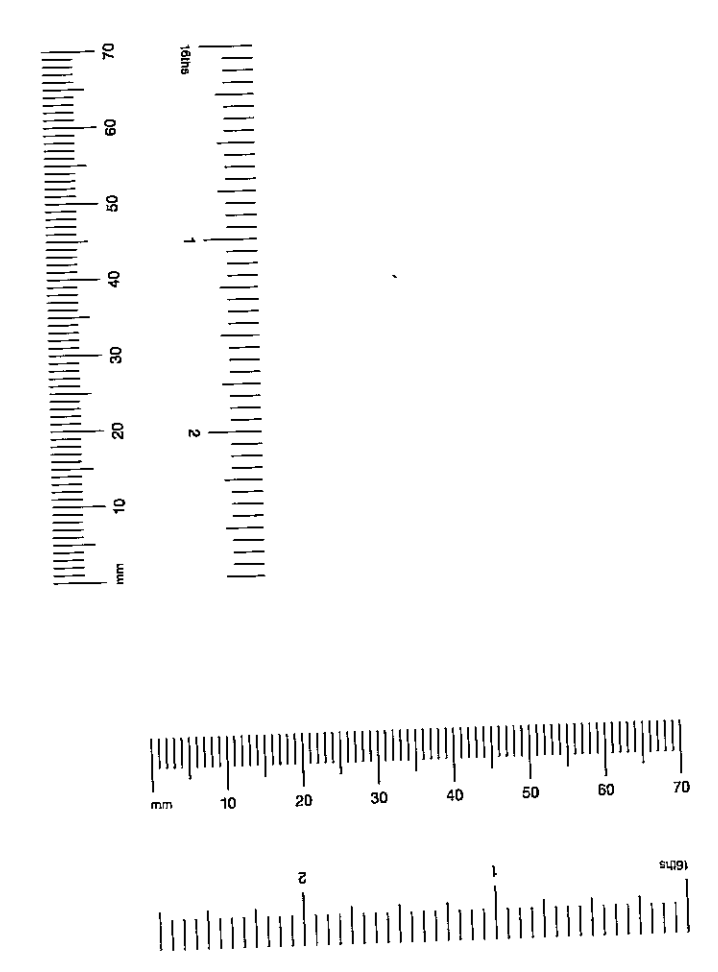

no. revision date.

**blida** architects

**Barrett Lloyd Davis Associates LLP**  
 535, Kings Road, London, SW10 0SZ  
 Tel: 020 7838 5555  
 Fax: 020 7838 5556  
 e-mail: mail@blida.co.uk  
 www.blida.co.uk

job: BOLTONS PLACE

dwg: ELEVATION TO THE BOLTONS

dwg. type:

dwg. status:

|             |                |               |
|-------------|----------------|---------------|
| drawn by    | checked by     | approved by   |
| scale 1:100 | size           | date 28/01/04 |
| job number  | drawing number | revision      |
| <b>2315</b> | <b>P406</b>    | *             |



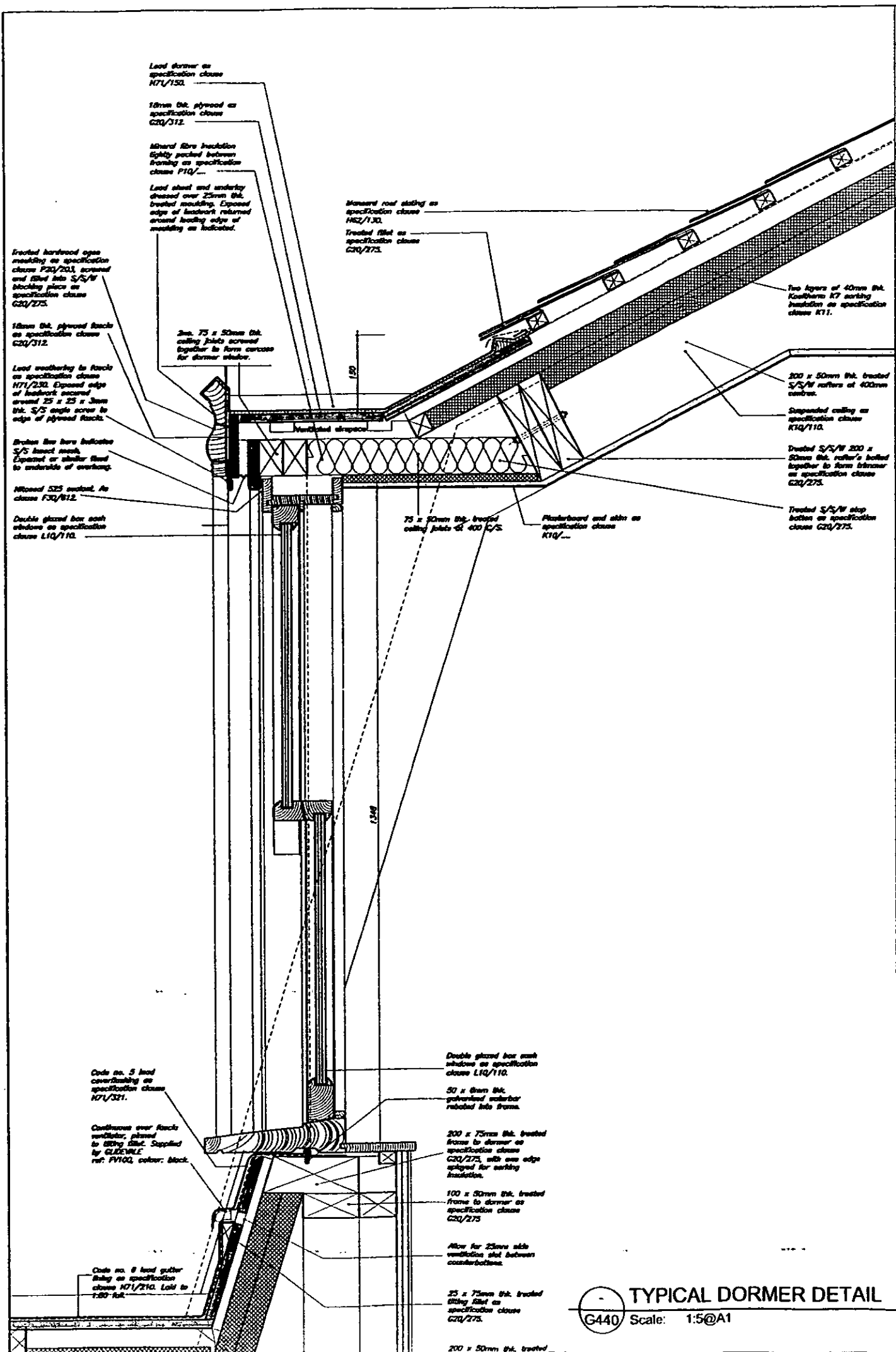

**TYPICAL DORMER DETAIL**  
 Scale: 1:5@A1

|        |     |      |      |             |      |          |    |
|--------|-----|------|------|-------------|------|----------|----|
| EX DIR | HDC | TP   | CAC  | AD          | CLU  | AO       | AK |
| R.B.   |     | K.C. |      | 02 FEB 2004 |      | PLANNING |    |
| N      | C   | SW   | SE   | APP         | IO   | REC      |    |
|        |     | ARB  | FPLN | DES         | FEES |          |    |

70cm

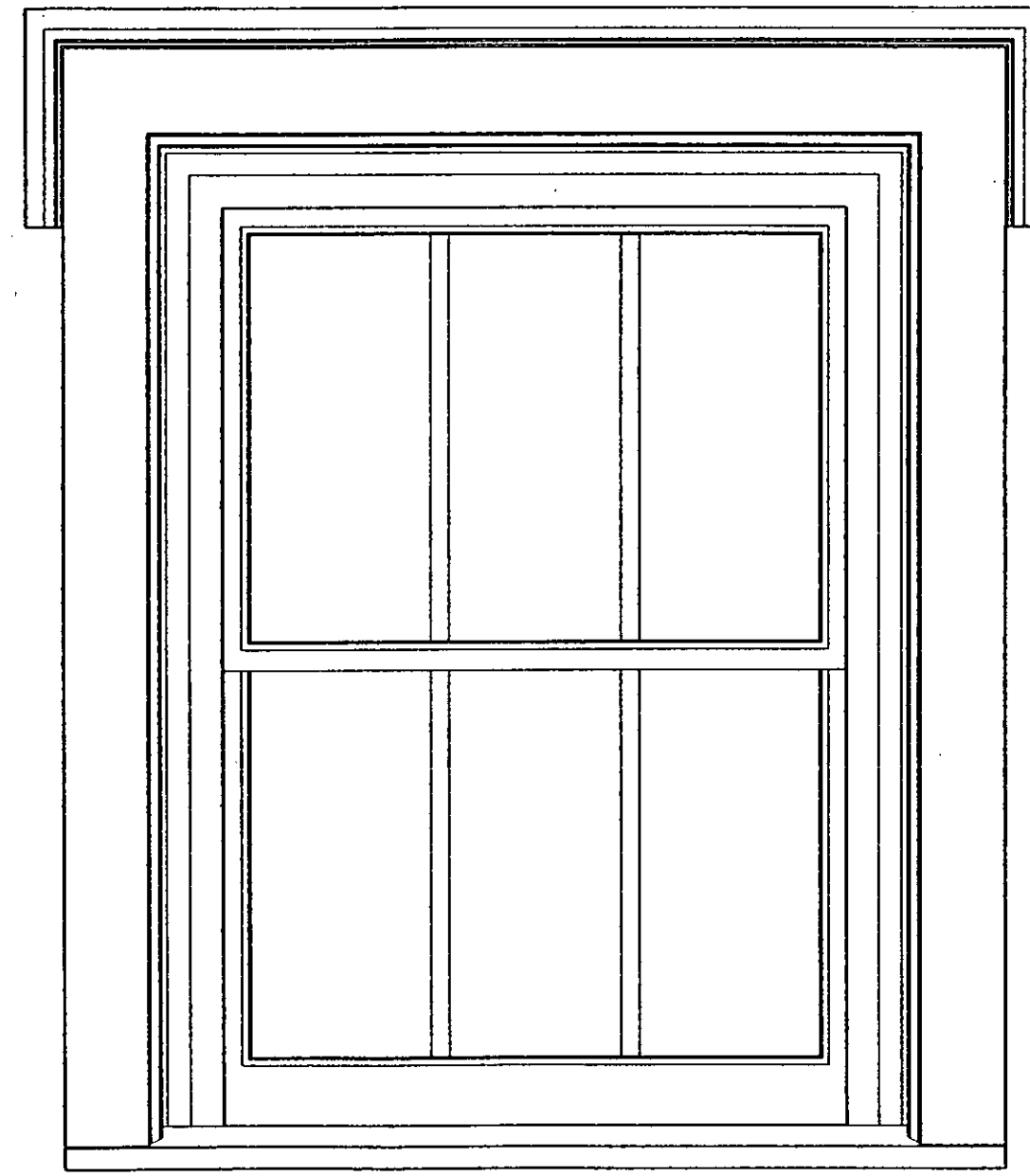

**TYPICAL DORMER ELEVATION**  
 Scale: 1:5 @ A1

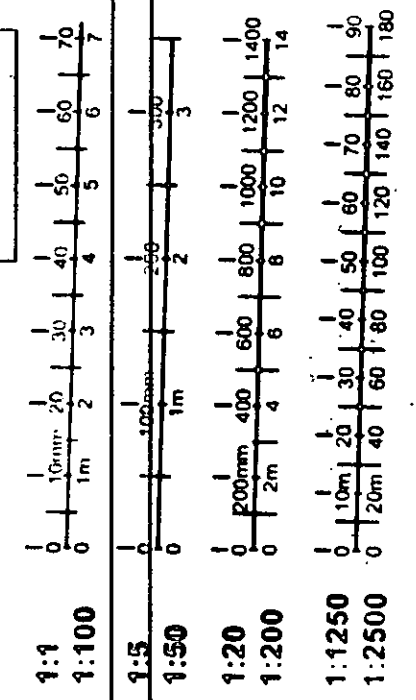

No. Notes  
 1. All dimensions shall be scaled from this drawing.

...  
 No. revision date

**B L D A**

dwg. type: DETAILS  
 dwg. status: Planning

job: Earts Court Telephone Exchange  
 dwg: TYPICAL DORMER DETAILS

for:

**barrett lloyd davis associates**  
 ARCHITECTS  
 535 king's road london SW10 OSZ  
 phone: 020 7328 5535 fax: 020 7322 4341 e-mail: info@blda.co.uk

scale: 1:5 @ A1  
 job number: 2315  
 drawing number: P700  
 date: January 04  
 revision: \*



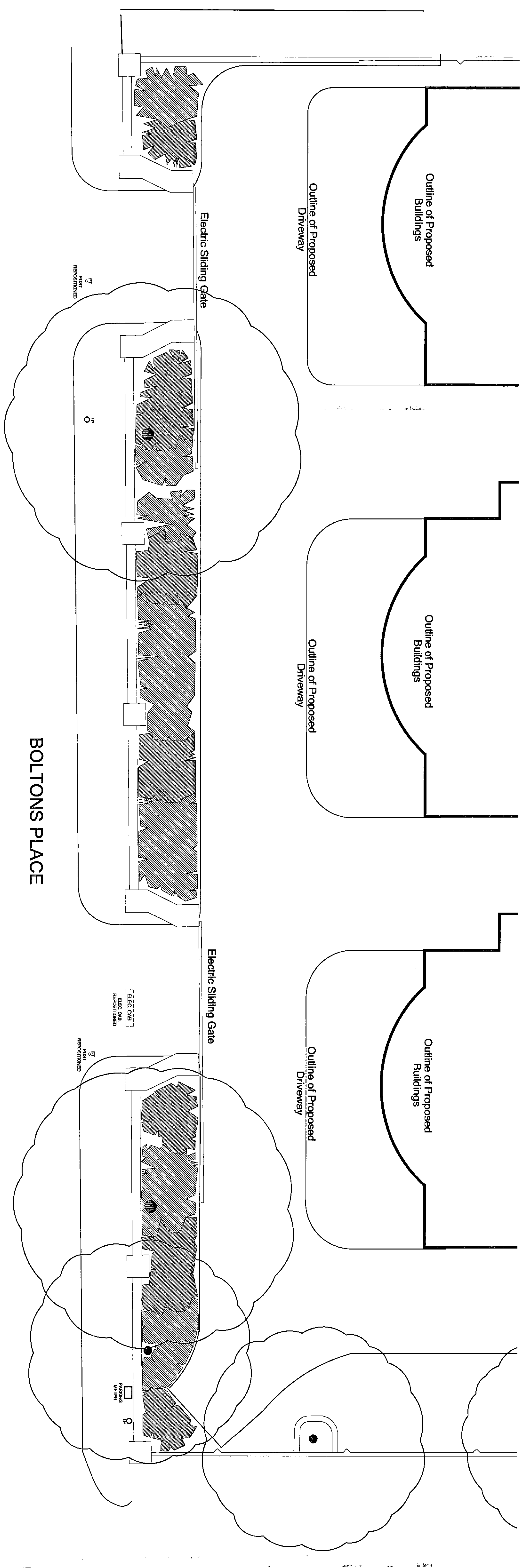

Boltons Place Street Plan

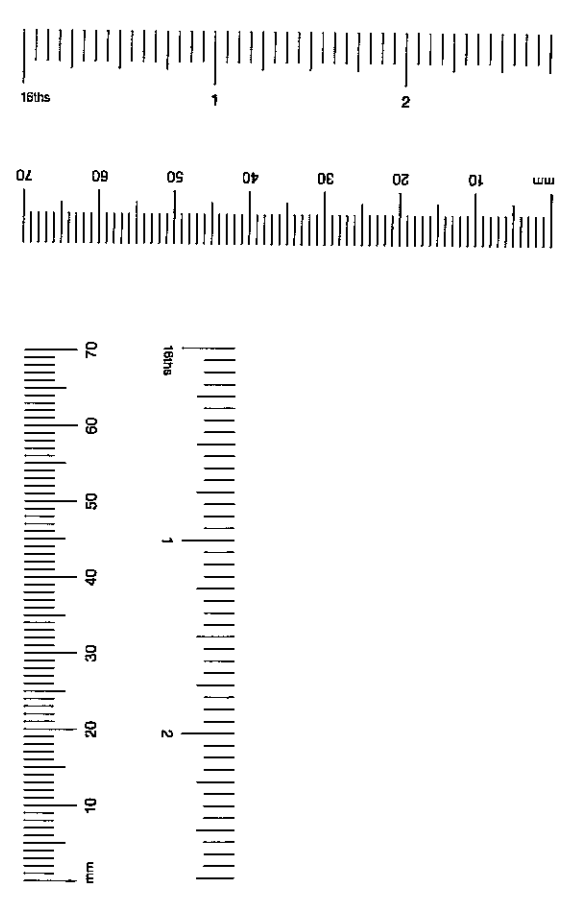
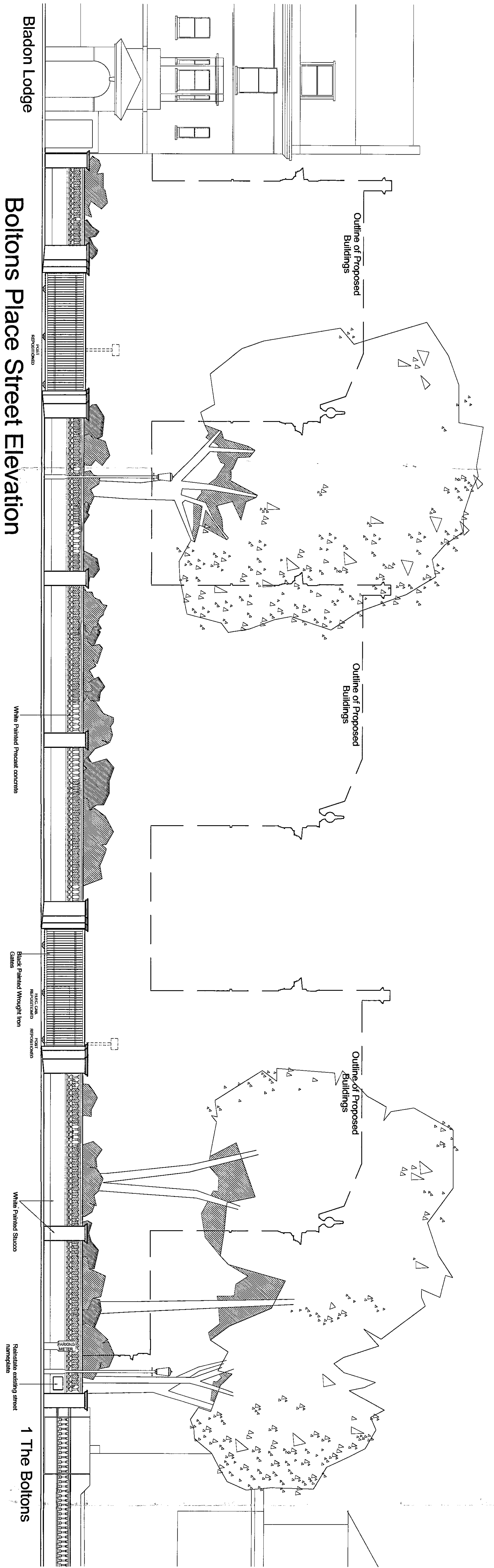

- Notes
1. Dimensions to be verified on site. Only ground dimensions to be used. No dimensions are to be quoted from printed drawings. No dimensions are to be quoted from printed drawings. No responsibility is taken for their accuracy.
  2. There is a risk of injury or death in construction if the works are undertaken in an unsafe manner. The contractor shall ensure that the necessary risk assessments and proposed details are carried out.
  - 3.

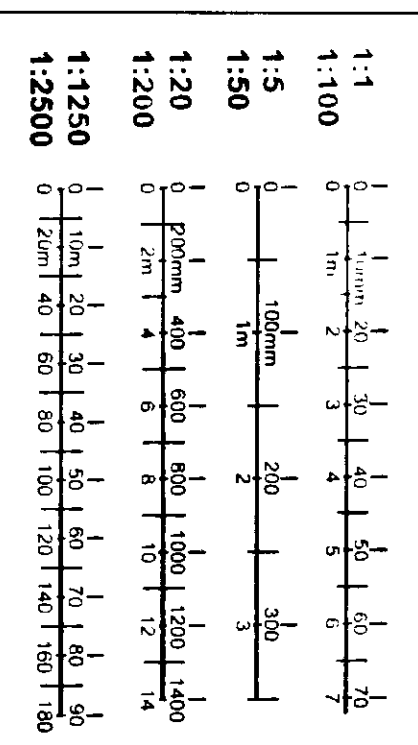

Barrett Lloyd Davis Associates LLP  
 535, Kings Road, London, SW10 0SZ  
 Tel: 020 7438 5555  
 Fax: 020 7438 5556  
 e-mail: mail@blida.co.uk  
 www.blida.co.uk

Job: BOLTONS PLACE  
 LONDON SW10  
 dwp: BOLTONS PLACE  
 PROPOSED STREET  
 ELEVATION

dwg. type: GENERAL ARRANGEMENT  
 dwg. status: PRELIMINARY  
 drawn by: MF  
 checked by: AB  
 scale: 1:100  
 date: 2004/04/21  
 approved by: GMB  
 date: 2004/04/21

2315 G424 P\*

|    |     |    |     |     |      |                |
|----|-----|----|-----|-----|------|----------------|
| EX | HDC | TP | CON | AD  | QU   | AR             |
| R  | B   | 2  | 6   | APR | 2004 | MANING         |
| A  | C   | SW | SE  | 100 | 10   | REC            |
|    |     |    |     |     |      | ARB/PAU/CS/RES |

Tel: 020 7438 5555

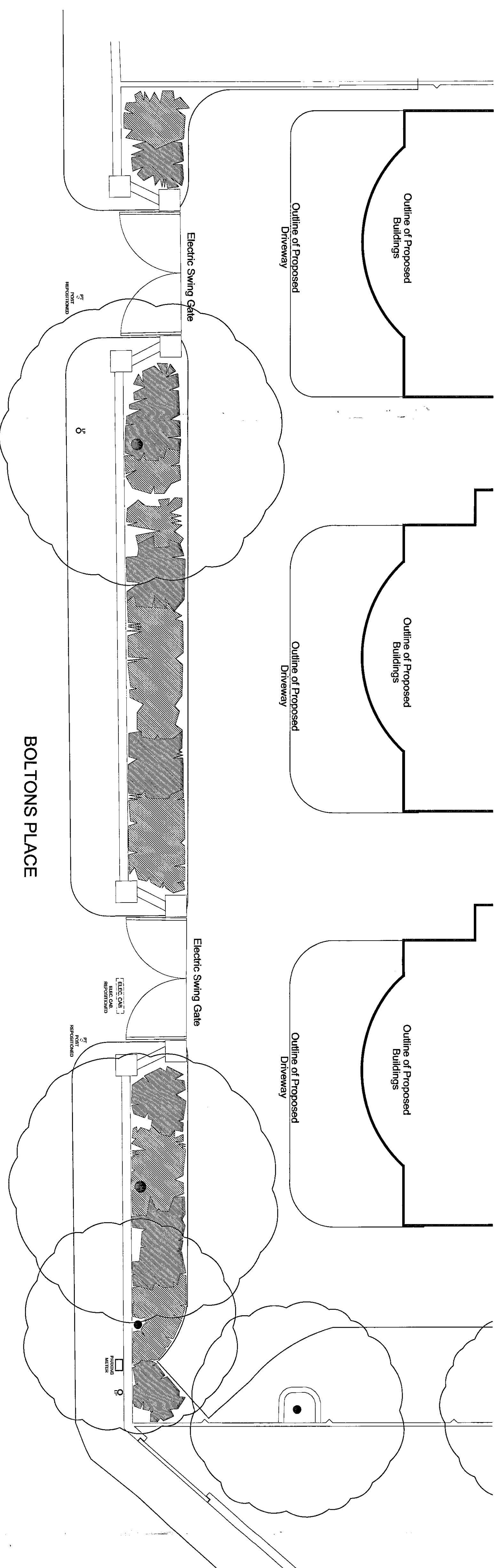

Boltons Place Street Plan

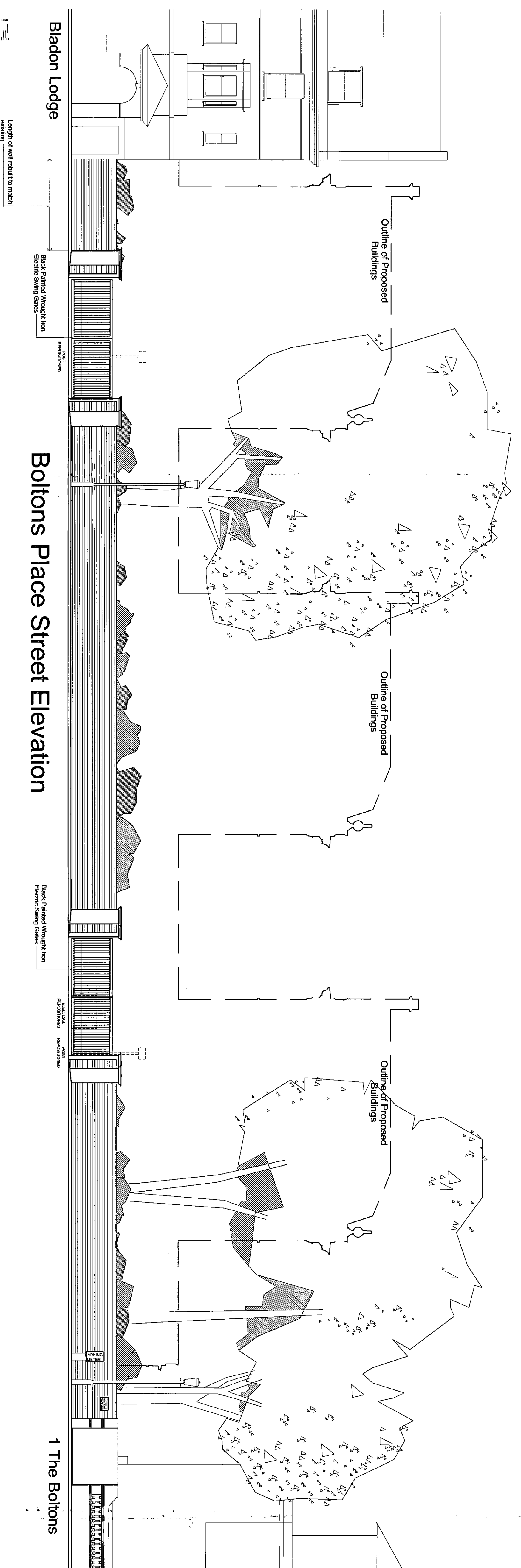

Boltons Place Street Elevation

- No. Notes
1. Discrepancies to be worked out. Only signed dimensions to be used. No dimensions are to be scaled from print. Only the accuracy is shown for your records use for guidance only.
  2. There is a risk of injury or death in construction if the works are not properly planned and supervised. The contractor must not proceed with the works until they have received the necessary design and the necessary risk assessments and provided detailed method statements.
  - 3.

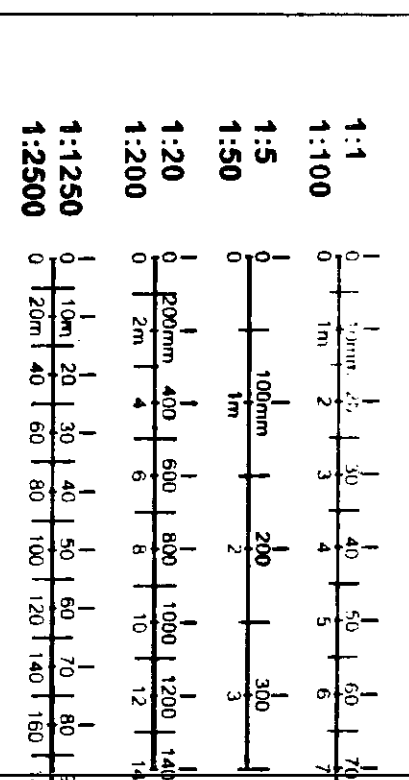

pk: 11.05.04  
 pr: 04  
 no: revision  
 date: 04.04.04

**bida**  
 BIDDING ASSOCIATES

**Barrett Lloyd Davis Associates LLP**  
 535, Kings Road, London, SW10 0SZ  
 Tel: 020 7338 5555  
 Fax: 020 7338 5556  
 e-mail: mail@blda.co.uk  
 www.blda.co.uk

job: BOLTONS PLACE  
 LONDON SW10

dwg: BOLTONS PLACE  
 PROPOSED STREET  
 ELEVATION

dwg. type: GENERAL ARRANGEMENT  
 dwg. status: PRELIMINARY  
 drawn by: JLF  
 checked by: JLF  
 scale: 1:100  
 size: A1  
 date: APRIL 2004

Boltons Place  
 drawing number: 2315  
 revision: G424  
 pa

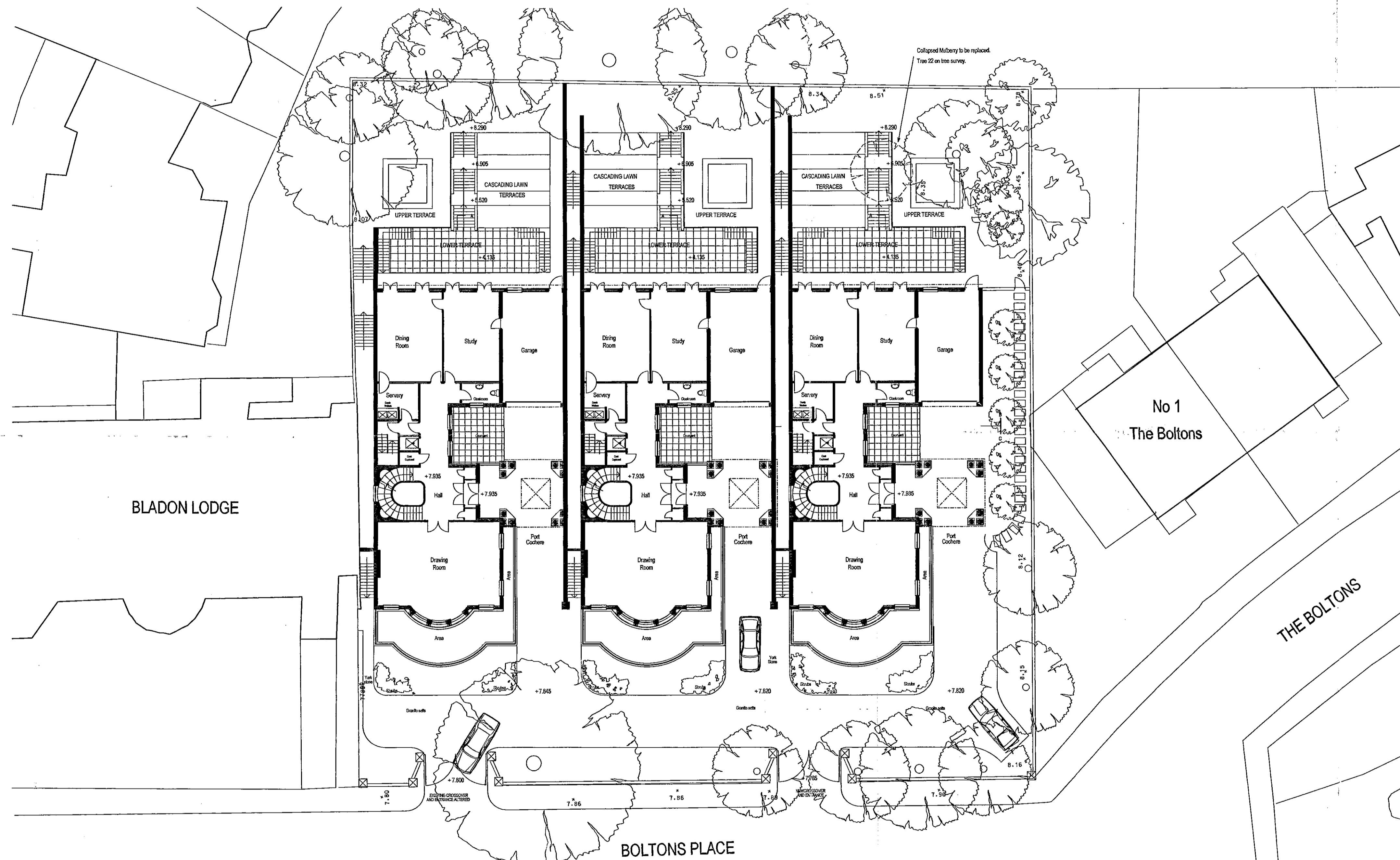

|      |      |             |          |     |     |    |    |
|------|------|-------------|----------|-----|-----|----|----|
| EX   | HDC  | TP          | C.C.     | AD  | CLU | AC | AK |
| R.E. | K.C. | 15 SEP 2003 | PLANNING |     |     |    |    |
| N    | C    | SW          | SE       | APP | REC |    |    |
|      |      |             |          |     |     |    |    |

**Key**  
 +8.45 Existing level  
 +7.835 proposed level

**Biscoe Associates**  
 Chartered Architects and Chartered Surveyors  
 14 Embankment Gardens London SW3 4LW  
 Tel: 020-74609450 Fax: 020-75952357

**BT Property**  
 Project Title  
**EARLS COURT TELEPHONE EXCHANGE**

Drawing Title  
**SITE LAYOUT**

Date  
 March 1999  
 Scale  
 1:200

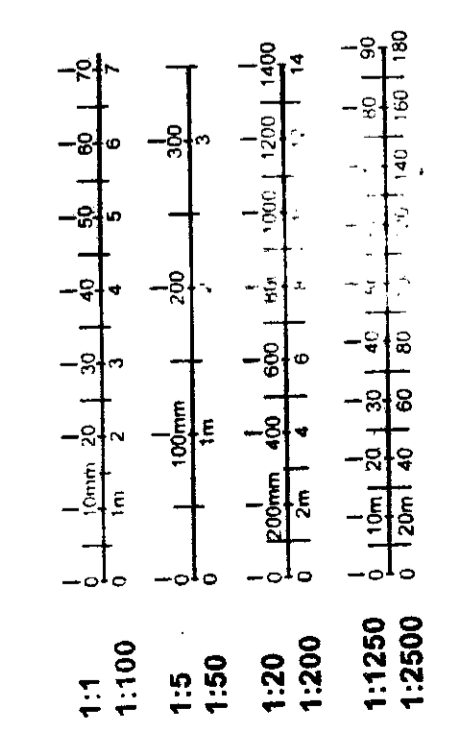
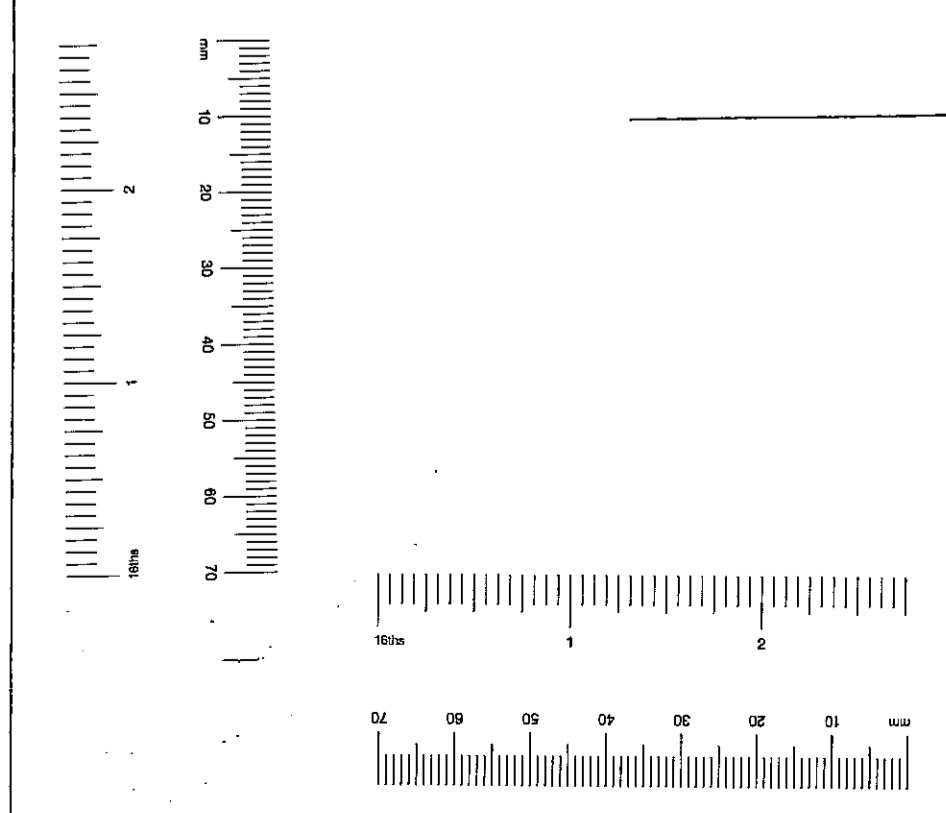

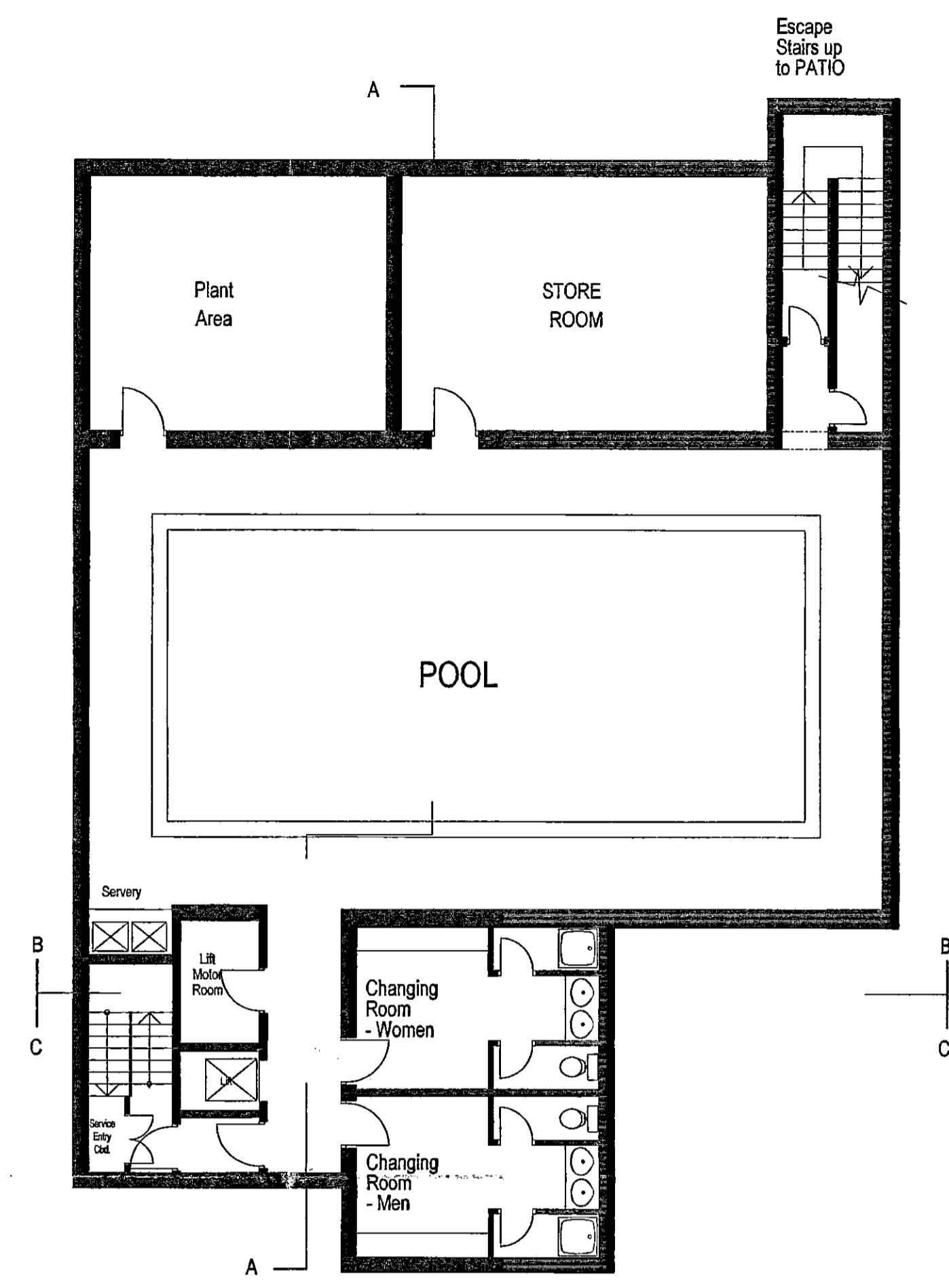

SUB-BASEMENT PLAN

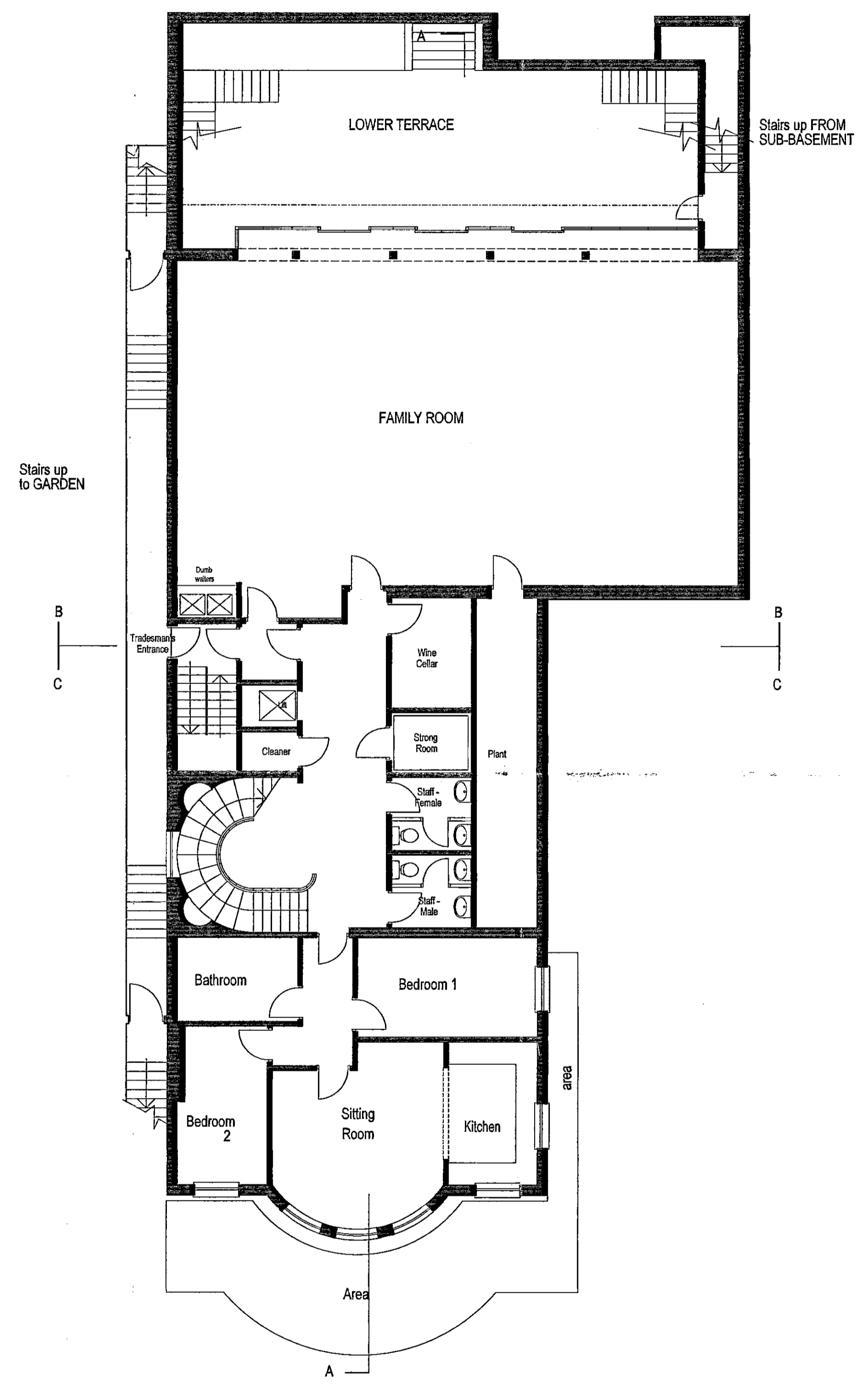

BASEMENT PLAN

TYPICAL FLOOR PLANS

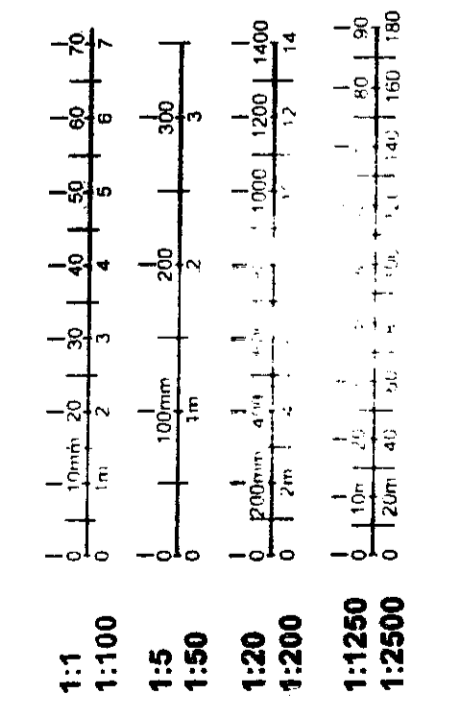
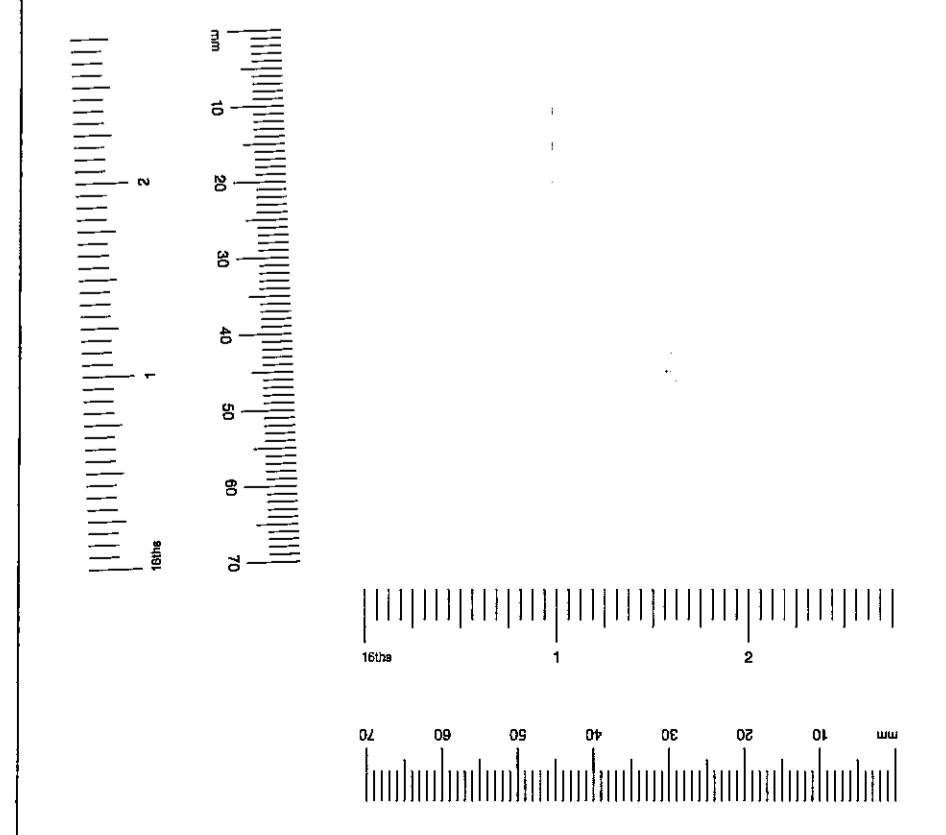

|                                 |     |    |    |     |     |      |
|---------------------------------|-----|----|----|-----|-----|------|
| EX                              | HDC | TP | CG | AD  | CLU | AC   |
| DIR                             |     |    |    |     |     | AK   |
| R.L. K.C., 15 SEP 2003 PLANNING |     |    |    |     |     |      |
| N                               | C   | SW | SE | APP | IO  | REC  |
|                                 |     |    |    |     |     | FEES |

**Biscoe Associates**  
 Chartered Architects and Chartered Surveyors  
 14 Embankment Gardens London SW3 4LW  
 Tel 020-74509400 Fax 020-75623267

**BT Property**

Project Title  
**EARLS COURT  
 TELEPHONE EXCHANGE  
 REDEVELOPMENT**

Drawing title  
**BASEMENT AND  
 SUB-BASEMENT PLANS**

Scale Date  
 1:100 April 1999

TP/98/1905 16

|                |               |                |          |
|----------------|---------------|----------------|----------|
| Project Number | Drawing title | Drawing number | Revision |
| 0119           | P             | 302 C          |          |

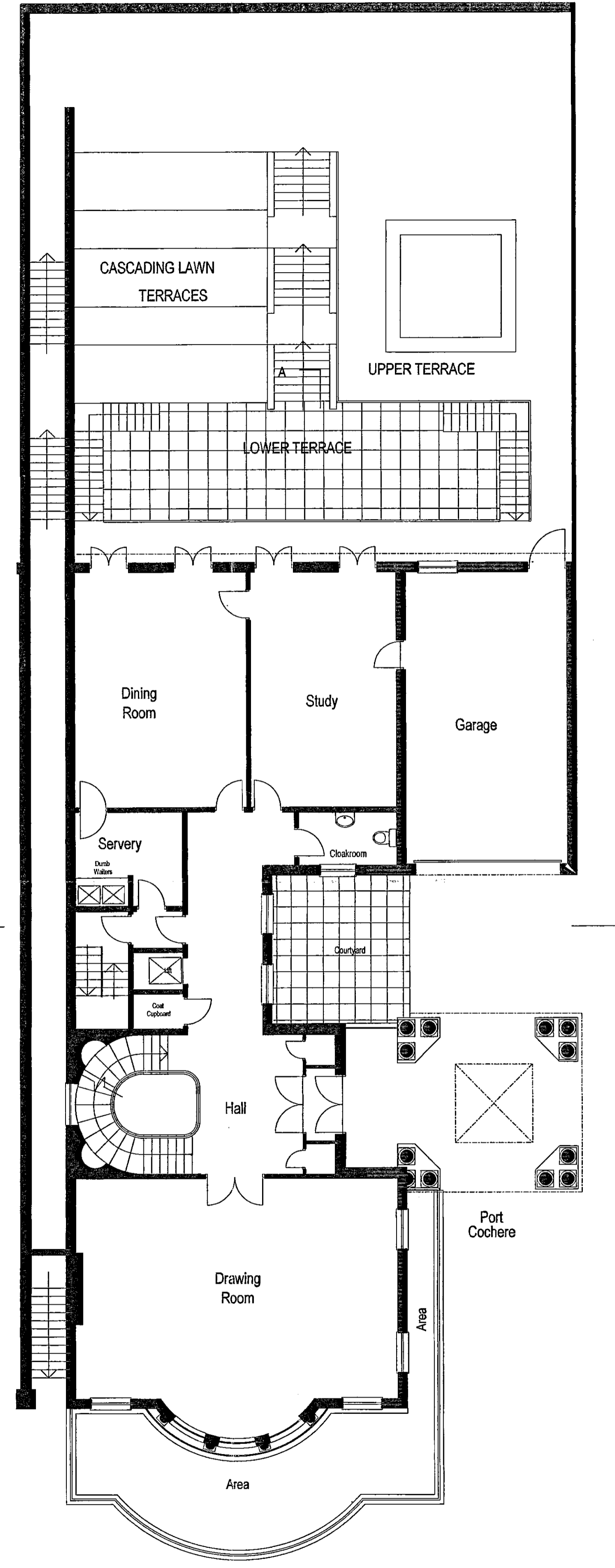

GROUND FLOOR PLAN

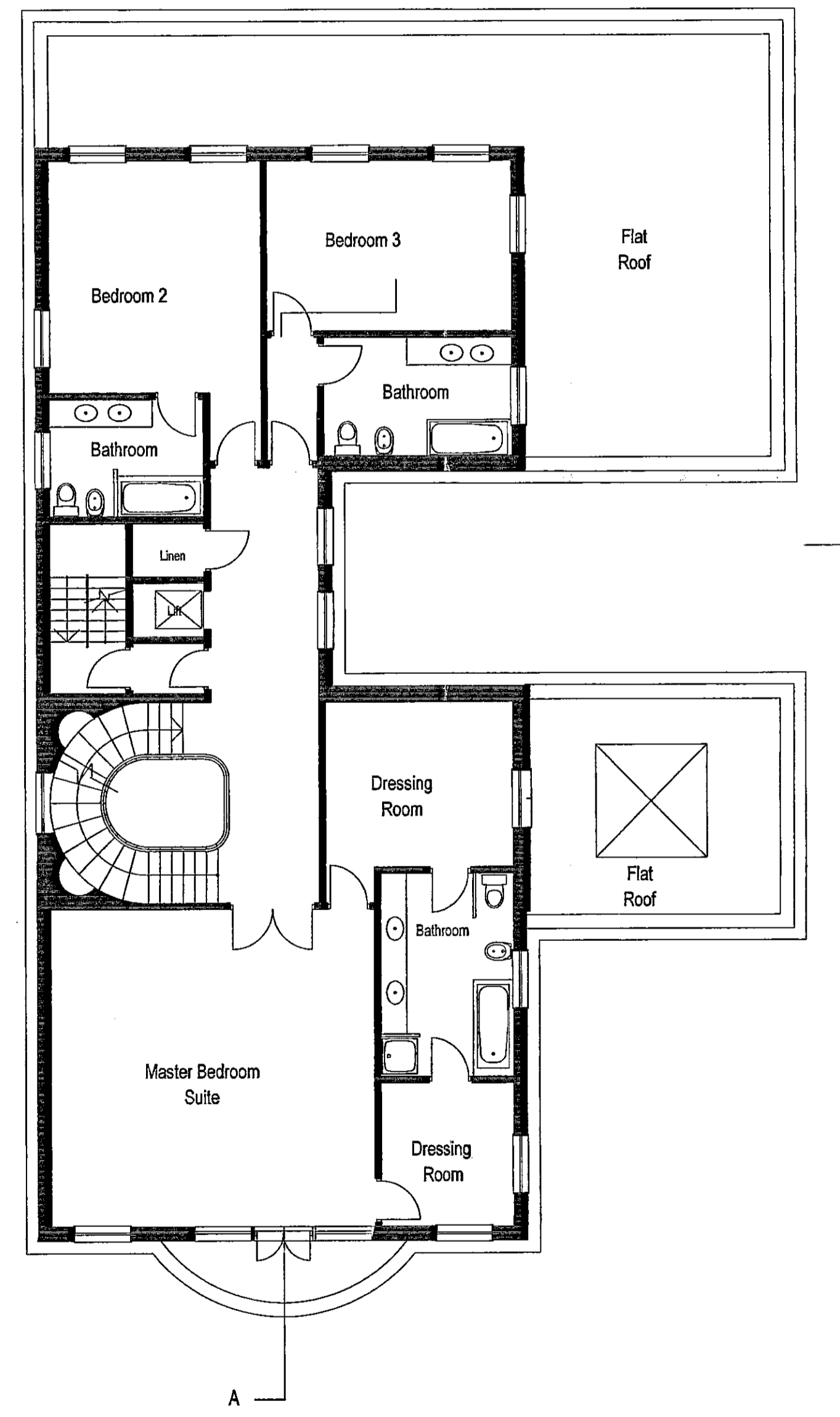

FIRST FLOOR PLAN

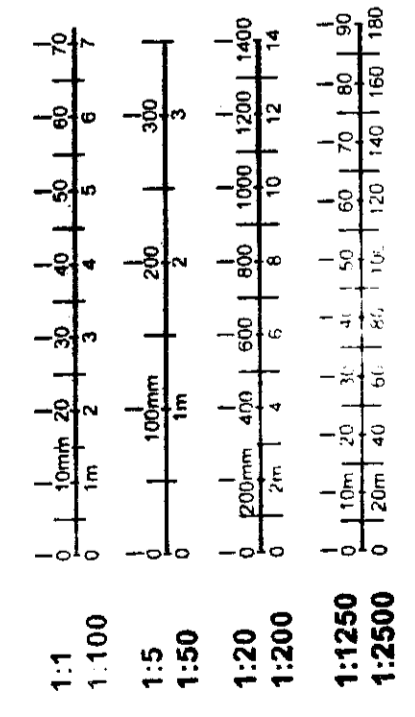
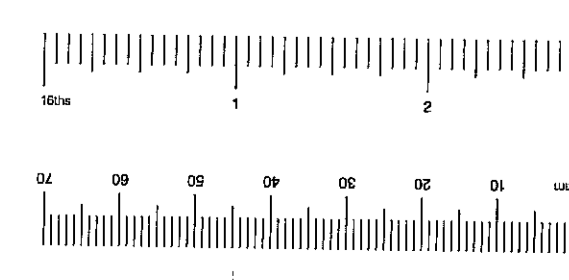
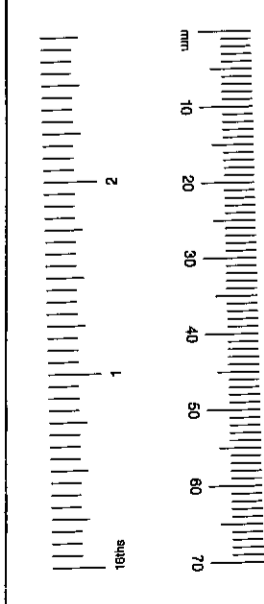

TYPICAL FLOOR PLANS

|      |             |    |     |      |     |     |          |
|------|-------------|----|-----|------|-----|-----|----------|
| EX   | DC          | TP | CC  | AE   | CLU | AC  | AK       |
| R.B. | 15 SEP 2003 |    |     |      |     |     | PLANNING |
| IN   | C           | SW | ISE | APPL | O   | REC |          |
|      |             |    |     |      |     |     | ARB      |

**Biscoe Associates**  
 Chartered Architects and Chartered Surveyors  
 14 Embankment Gardens London SW6 4LW  
 Tel: 020-74609400 Fax: 020-75652557

**BT Property**

Project Title  
**EARLS COURT  
 TELEPHONE EXCHANGE**

Drawing Title  
**GROUND AND FIRST FLOORS**

Scale  
**1:100** Date  
**March 1999**

|                |               |                |          |
|----------------|---------------|----------------|----------|
| Project Number | Drawing title | Drawing number | Revision |
| 0119           | P             | 302 C          |          |

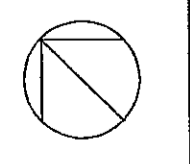

T1981905 17

Project Number 0119 Drawing title P Drawing number 303 A Revision

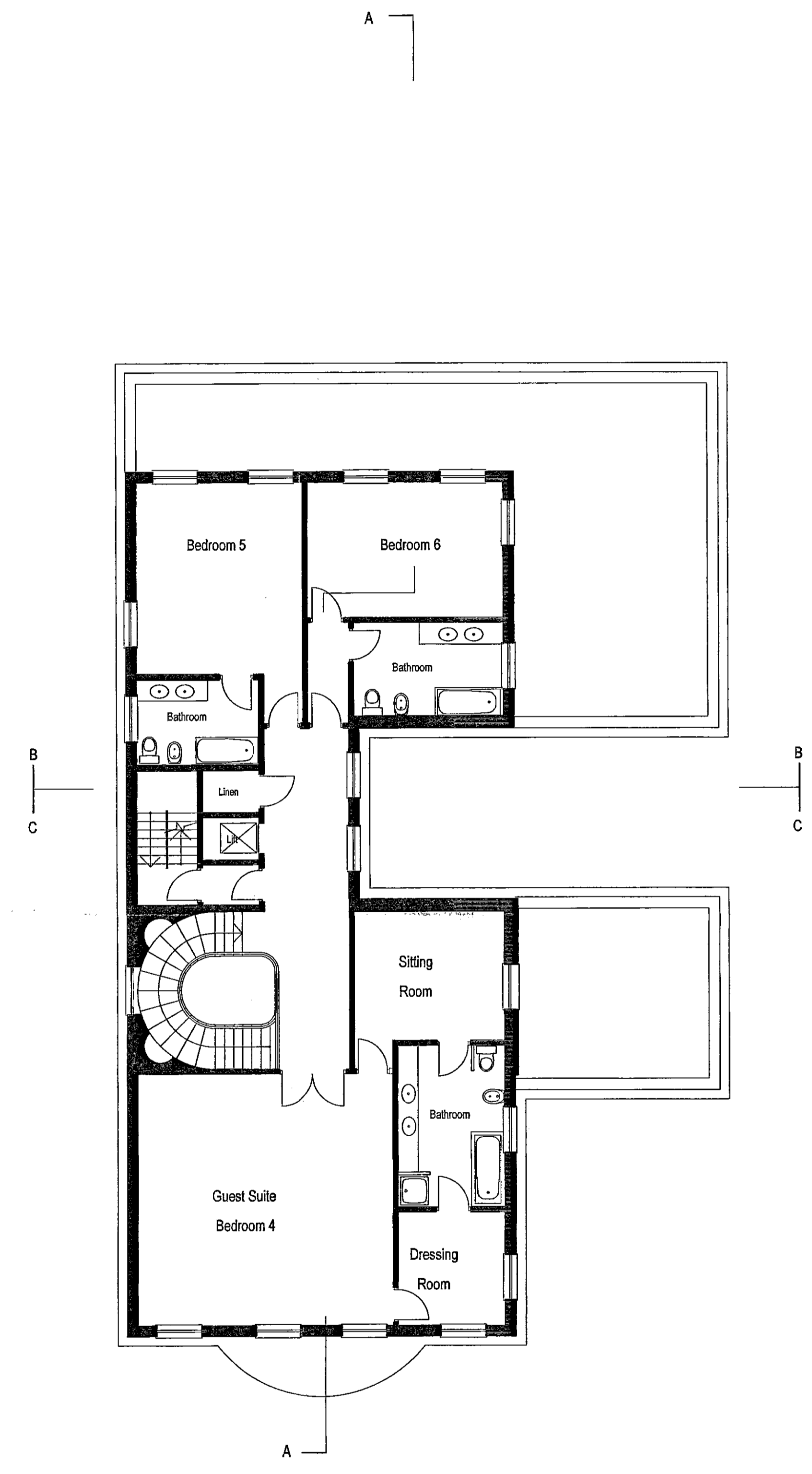

SECOND FLOOR PLAN

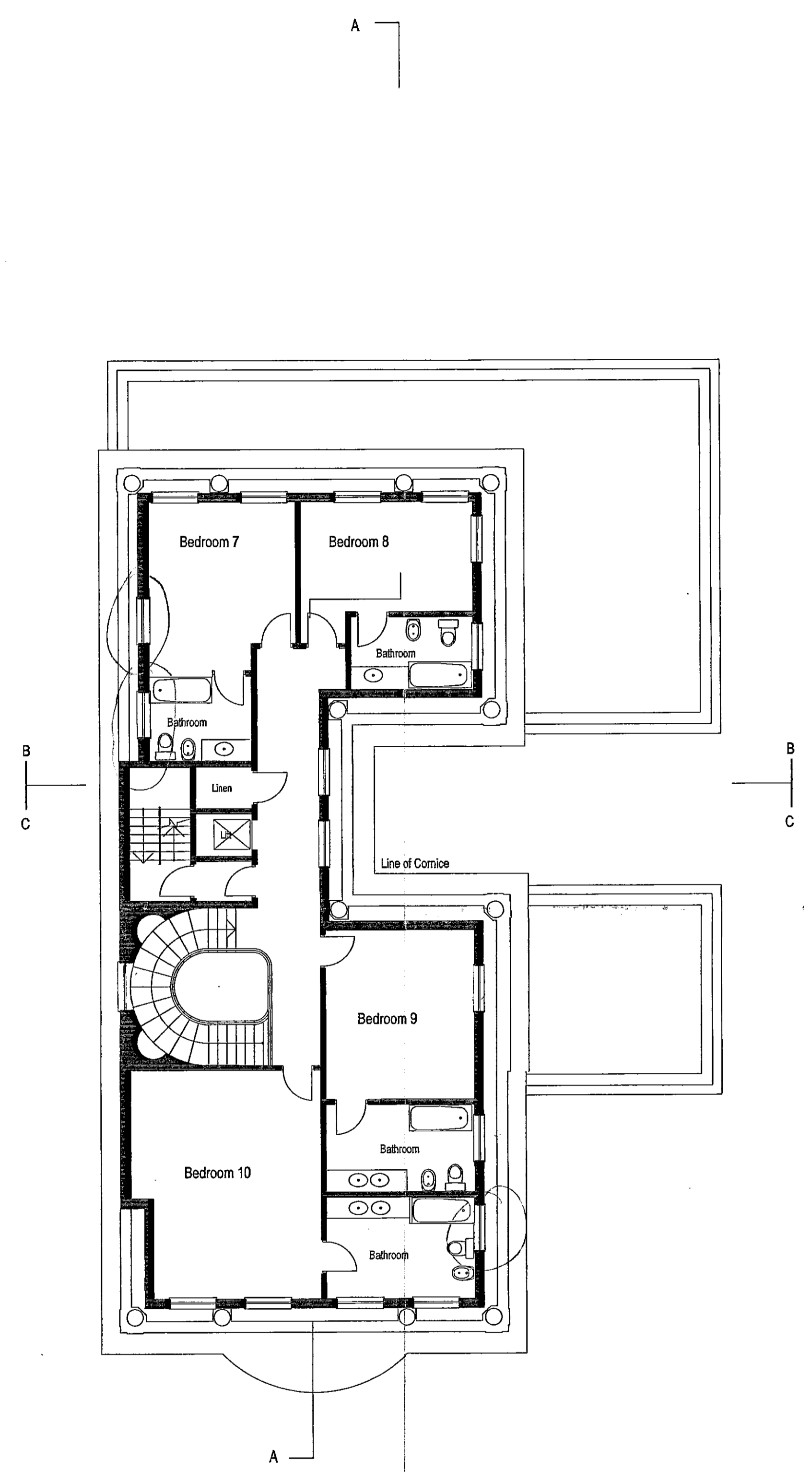

THIRD FLOOR PLAN

TYPICAL FLOOR PLANS

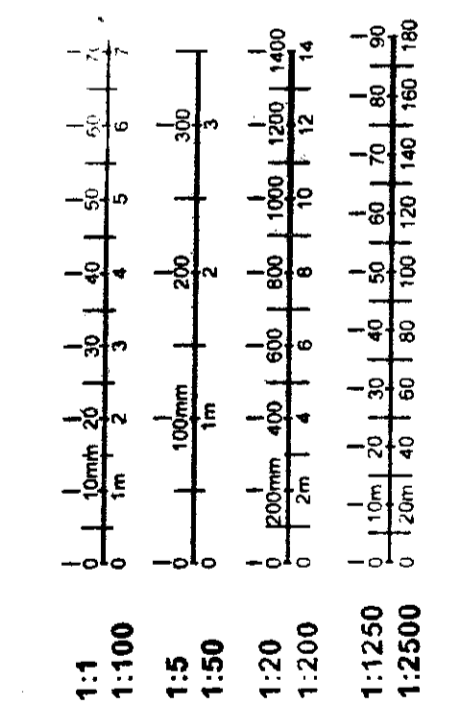
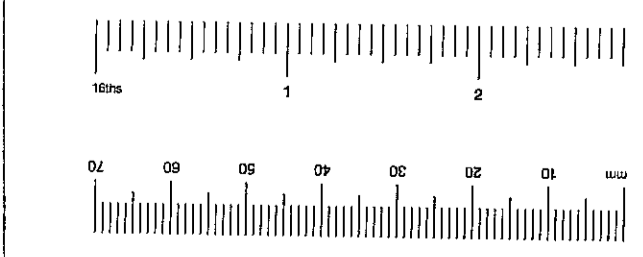
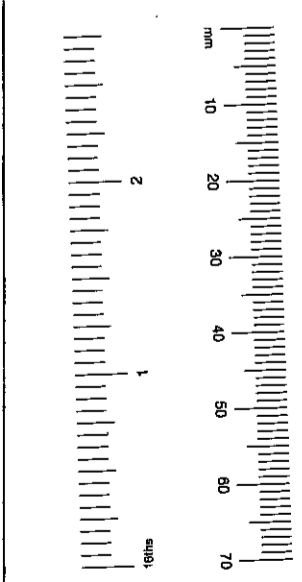

|      |             |    |          |     |     |     |
|------|-------------|----|----------|-----|-----|-----|
| EX   | FOR         | TP | SP       | AD  | CLU | AC  |
| DIR  |             |    |          |     |     | AK  |
| R.E. | 15 SEP 2003 |    | PLANNING |     |     |     |
| N    | C           | SW | SE       | APP | IO  | REC |
|      |             |    |          |     |     |     |
|      |             |    |          |     |     |     |

**Biscoe Associates**  
 Chartered Architects and Chartered Surveyors  
 14 Embankment Gardens London SW3 4LW  
 Tel: 020-74609460 Fax: 020-73802257

**BT** BT Property

Project Title  
**EARLS COURT  
 TELEPHONE EXCHANGE**

Drawing title  
**SECOND + THIRD FLOOR PLANS**

Scale  
**1:100** Date  
**April 1999**

Project Number 0119 Drawing title P Drawing number 303 A Revision





ELEVATION TO BOLTONS PLACE

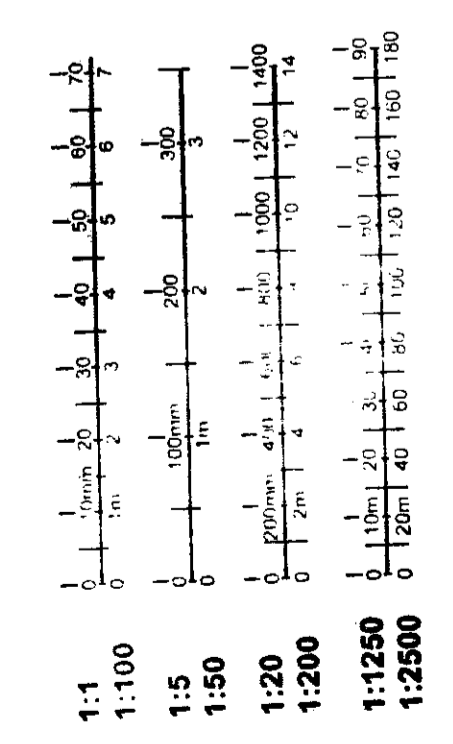
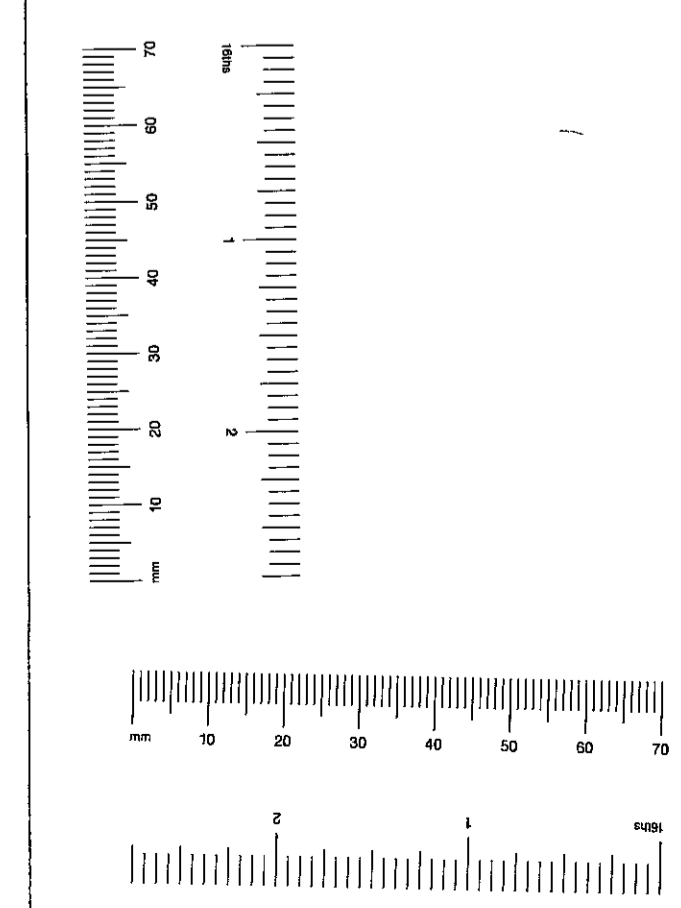

|        |              |     |     |     |     |          |    |
|--------|--------------|-----|-----|-----|-----|----------|----|
| EX DIR | HDC          | TP  | GAC | AD  | CLU | AC       | AK |
| RB     |              |     |     |     |     |          |    |
| K.C.   | 1 5 SEP 2003 |     |     |     |     | PLANNING |    |
| N      | C            | SW  | SE  | APP | IO  | REC      |    |
|        |              | ARB | PLN | DES | FEE |          |    |

**Biscoe Associates**  
 Chartered Architects and Chartered Surveyors  
 14 Embankment Gardens London SW3 4LW  
 Tel: 020-74609480 Fax: 020-7552357

**BT Property**

Project Title  
**EARLS COURT  
 TELEPHONE EXCHANGE**

Drawing title  
 ELEVATION TO BOLTONS PLACE

Scale Date  
 1:100 April 1999

72/98/1905 (19)

Project Number 0119 Drawing grade P Drawing number 306 A Revision

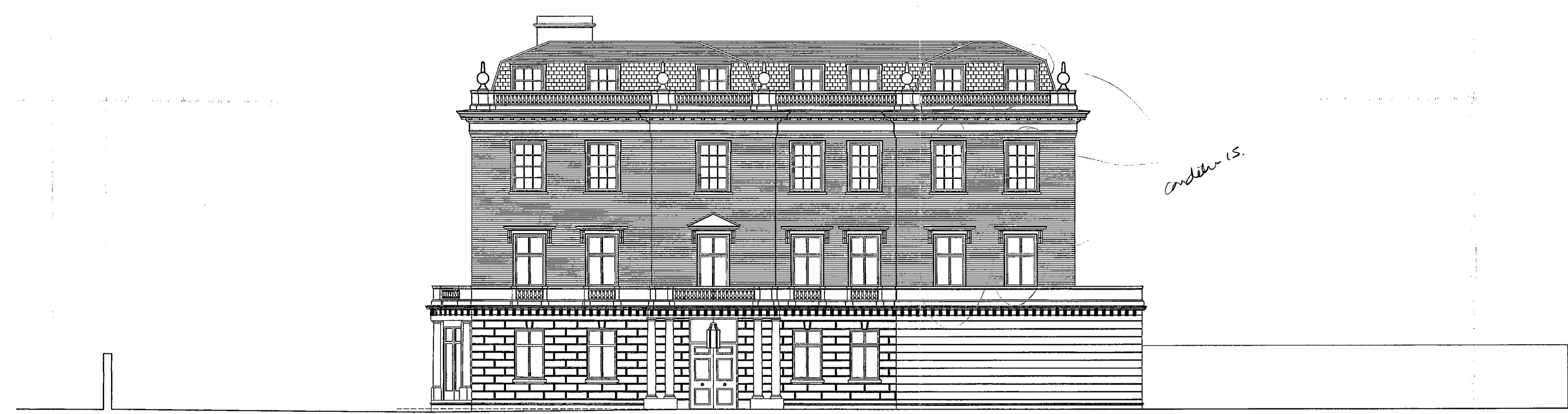

ELEVATION TO THE BOLTONS

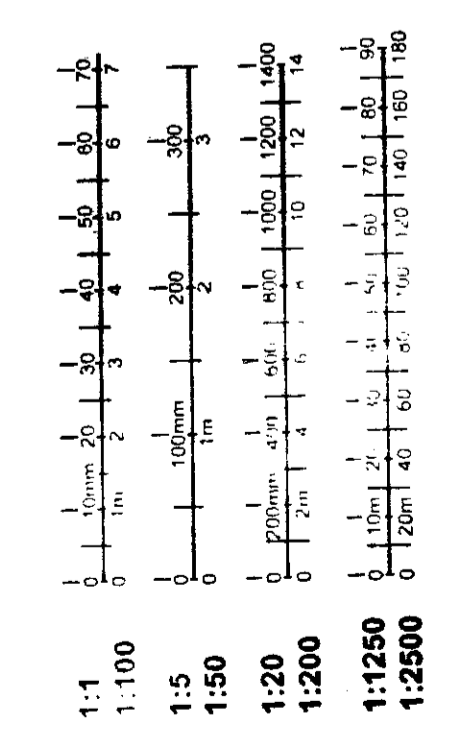
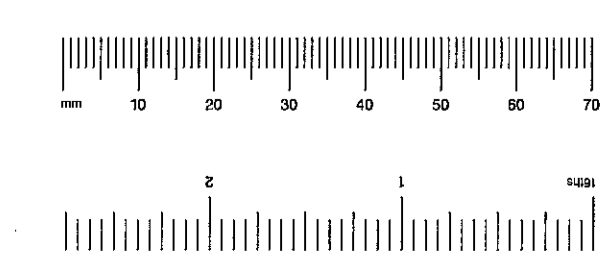

|      |             |    |     |          |     |      |
|------|-------------|----|-----|----------|-----|------|
| EX   | HDC         | TR | C-C | AD       | CLU | AC   |
| DIR  |             |    |     |          |     | AK   |
| RB   | 15 SEP 2003 |    |     | PLANNING |     |      |
| K.C. |             |    |     |          |     |      |
| N    | C           | SW | SE  | APP      | IO  | REC  |
|      |             |    |     | ARE      | TRN | DES  |
|      |             |    |     |          |     | FEES |

**Biscoe Associates**  
 Chartered Architects and Chartered Surveyors  
 14 Embankment Gardens London SW3 4LW  
 Tel 020-74609480 Fax 020-75822557

**BT Property**

Project Title  
**EARLS COURT  
 TELEPHONE EXCHANGE**

Drawing Title  
**ELEVATION TO THE BOLTONS**

Scale  
**1:100** Date  
**April 1999**

Project Number 0119 Drawing grade P Drawing number 306 A Revision

Project No. 0119  
 Drawing No. P 307D

12/1981/1905

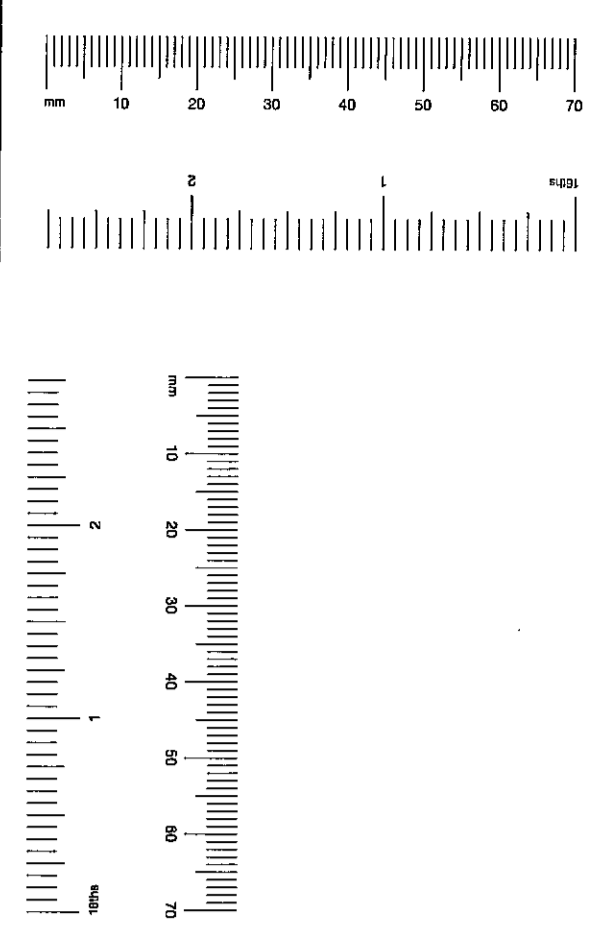
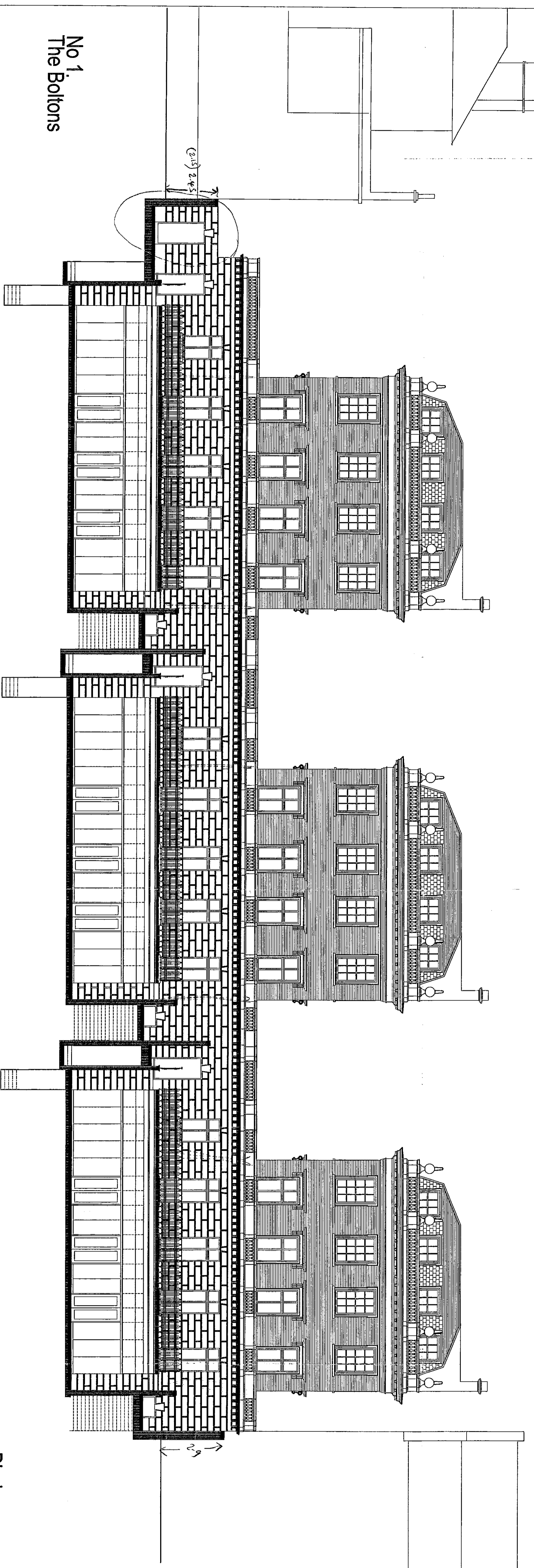
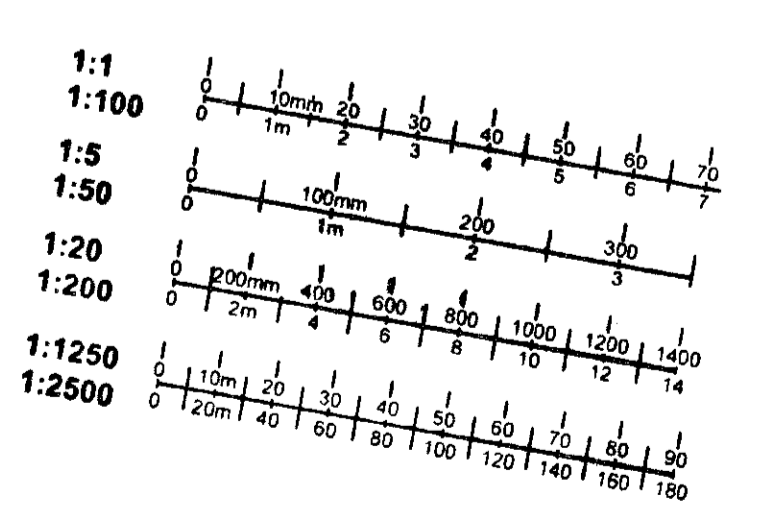

|      |       |         |          |
|------|-------|---------|----------|
| DATE | BY    | CHECKED | APPROVED |
| 13.8 | K.C.  | 1.9     | SEP 2003 |
| 11   | C. J. | 1.9     | SEP 2003 |
| 11   | C. J. | 1.9     | SEP 2003 |

Note:  
 Rear staircases to  
 basement level  
 omitted for clarity.

Biscoe Associates  
 Chartered Architects and Chartered Surveyors  
 14 Colindale Avenue, London NW9 1AW  
 Tel: 020 8453 3333

BT Property

EARLS COURT  
 TELEPHONE EXCHANGE

GARDEN ELEVATIONS

Scale 1:100  
 April 1989  
 0119 P 307D



T0198/1905 (22)

|                |      |                 |   |                |       |          |  |
|----------------|------|-----------------|---|----------------|-------|----------|--|
| Project Number | 0119 | Drawing profile | P | Drawing number | 309 c | Revision |  |
|----------------|------|-----------------|---|----------------|-------|----------|--|

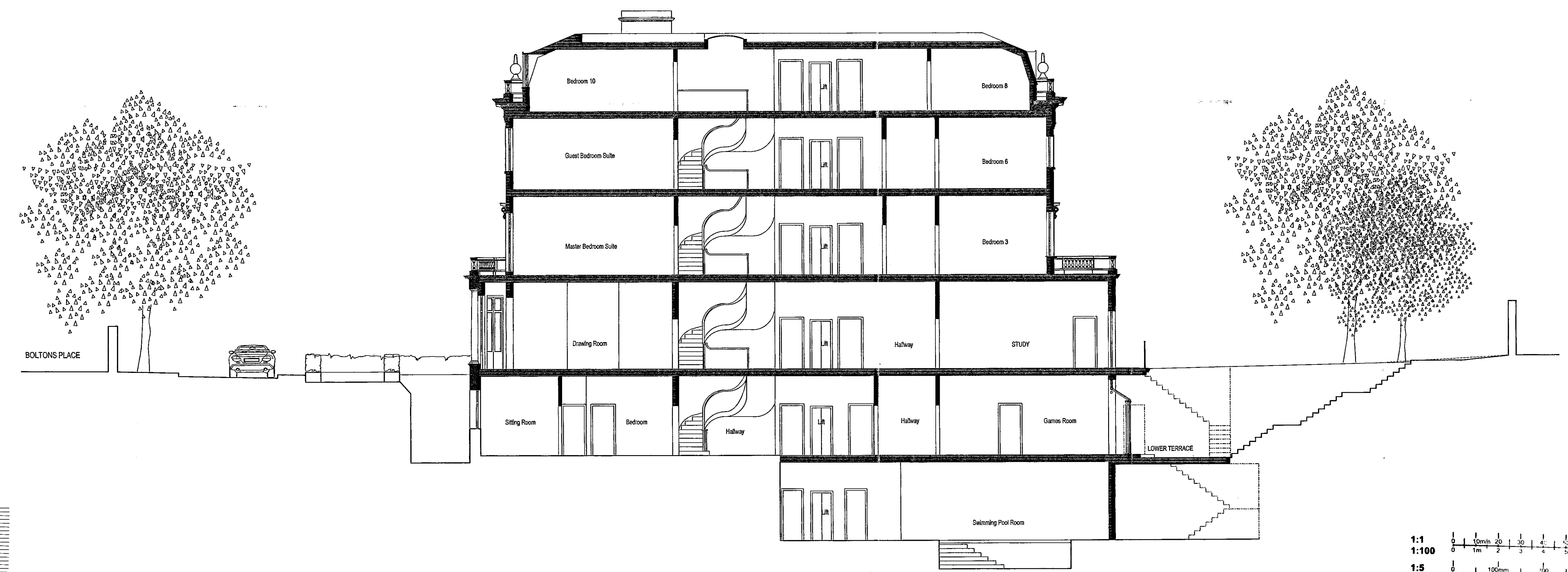

LONG SECTION A-A

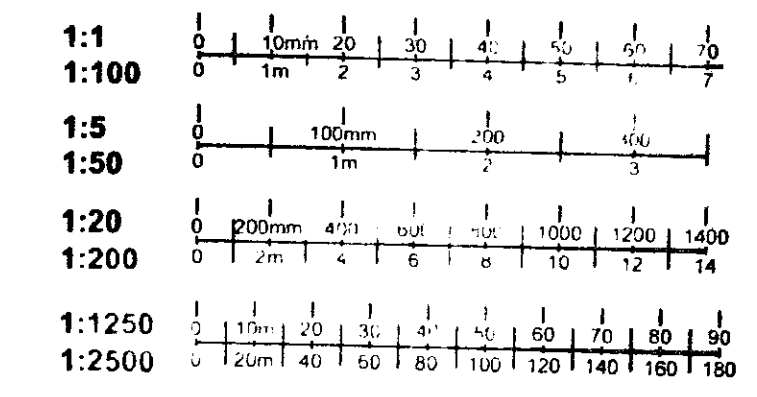
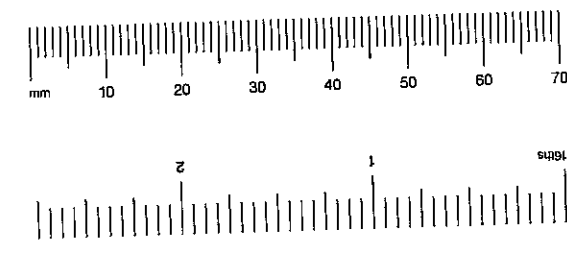
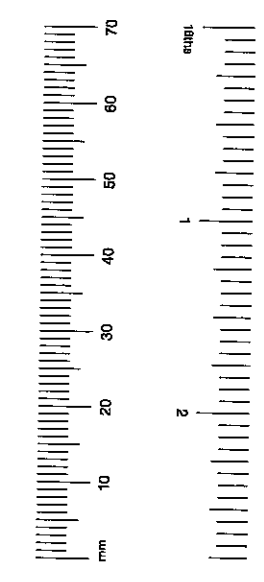

NOTE:  
ALL CLEAR FLOOR TO CEILING HEIGHTS ARE SUBJECT  
TO THE INPUT OF THE STRUCTURAL AND MECHANICAL  
ENGINEERS.

|      |             |          |     |     |     |     |      |
|------|-------------|----------|-----|-----|-----|-----|------|
| EX   | HDC         | TP       | CAC | AD  | CLU | AC  | AK   |
| DIR  |             |          |     |     |     |     |      |
| R.B. |             |          |     |     |     |     |      |
| K.C. | 15 SEP 2003 | PLANNING |     |     |     |     |      |
| N    | C           | SW       | SE  | APP | TO  | REC |      |
|      |             |          |     | ARB | PLN | DES | FEES |

**Biscoe Associates**  
Chartered Architects and Chartered Surveyors  
85 Cadogan Gardens London SW3 2RD  
Tel: 0171 591 3048 Fax: 0171 591 3958

**BT Property**

Project Title  
**EARLS COURT  
TELEPHONE EXCHANGE**

Drawing Title  
**LONG SECTION A-A**

Scale  
**1:100**

Date  
**April 1999**

|                |      |                 |   |                |       |          |  |
|----------------|------|-----------------|---|----------------|-------|----------|--|
| Project Number | 0119 | Drawing profile | P | Drawing number | 309 c | Revision |  |
|----------------|------|-----------------|---|----------------|-------|----------|--|

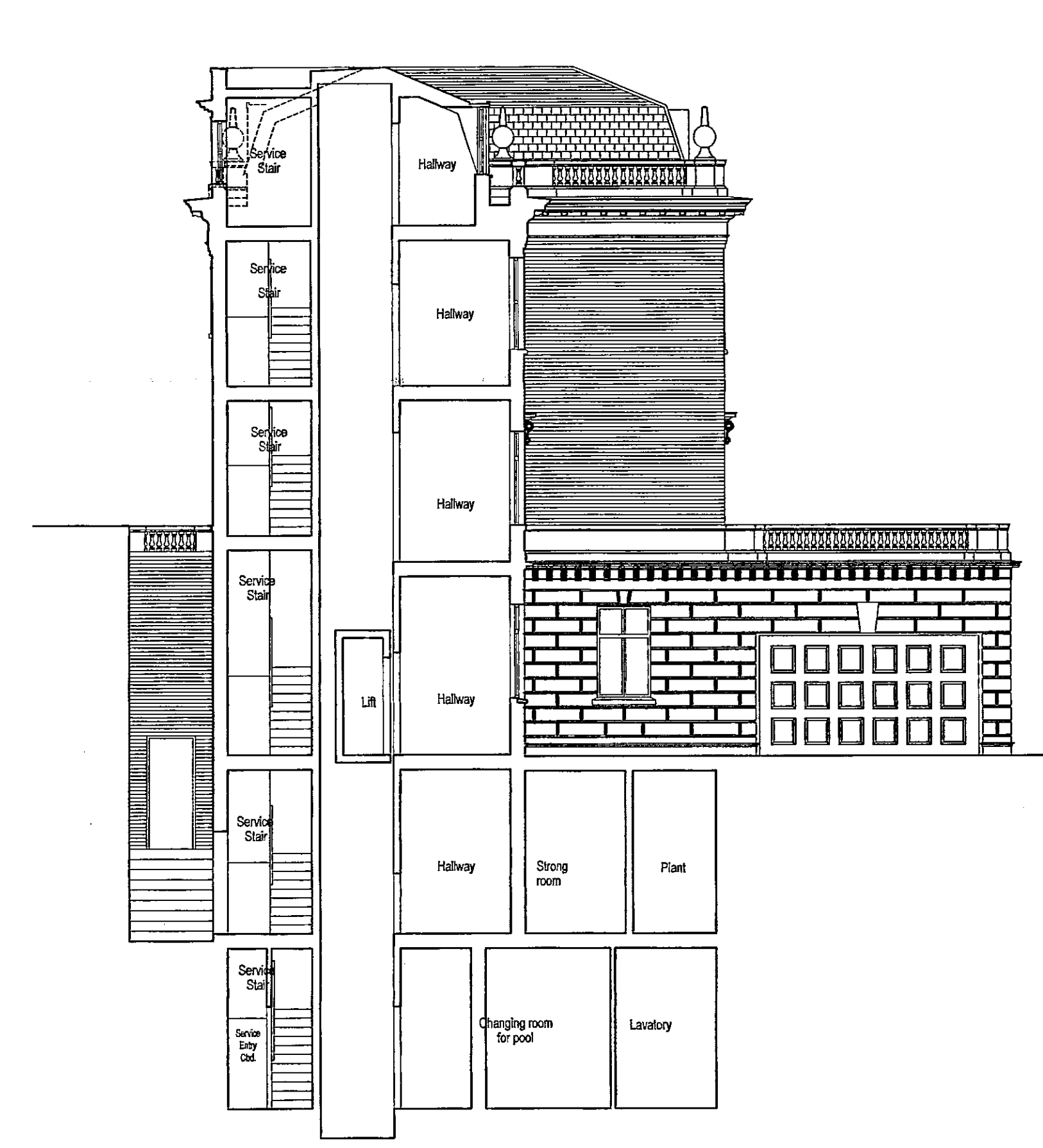

SECTION B - B

Third floor  
Second floor  
First floor  
Ground floor  
Basement 1  
Basement 2

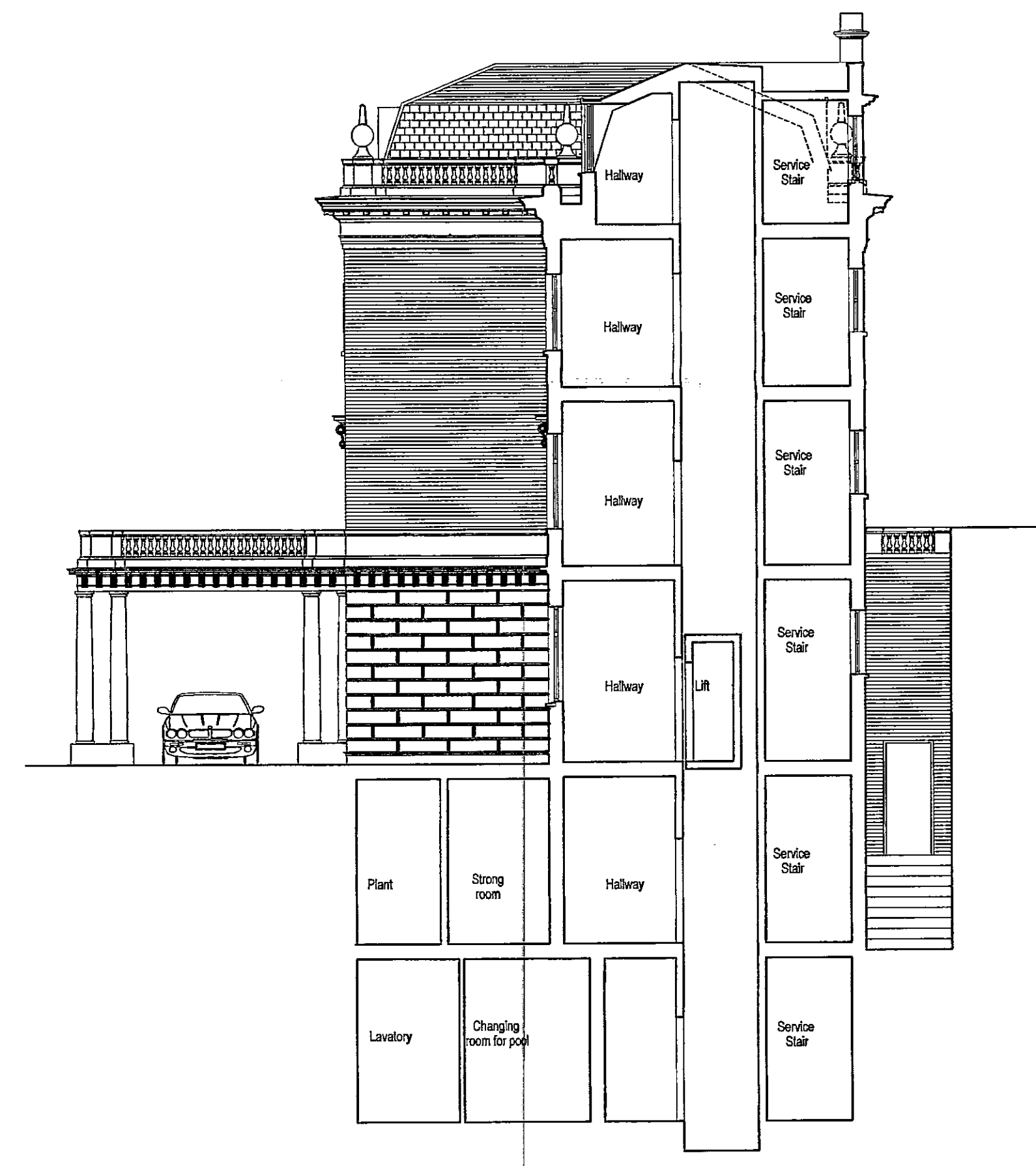

SECTION C - C

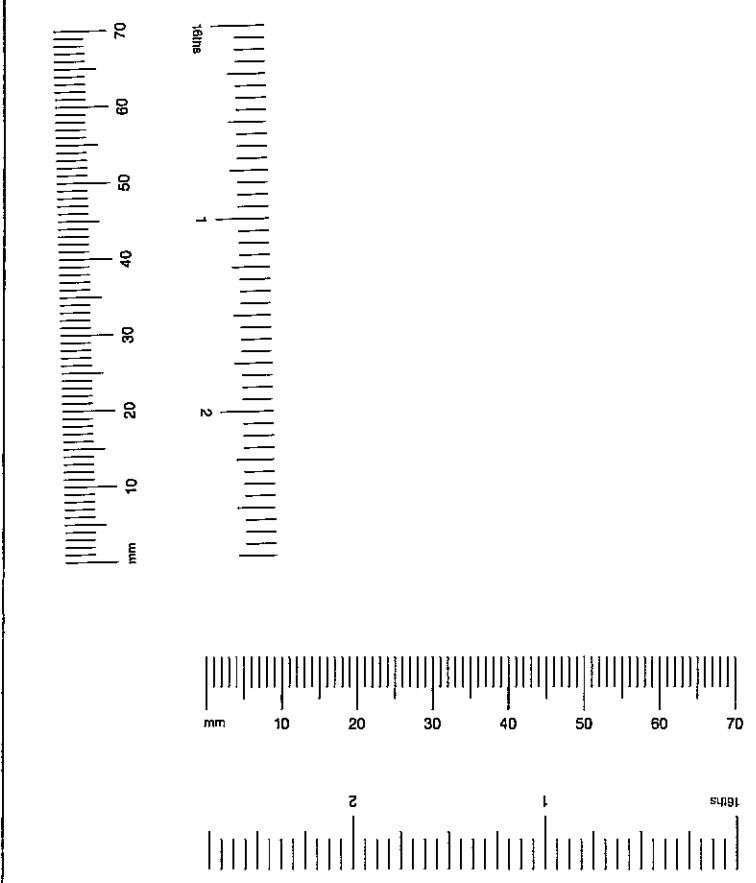
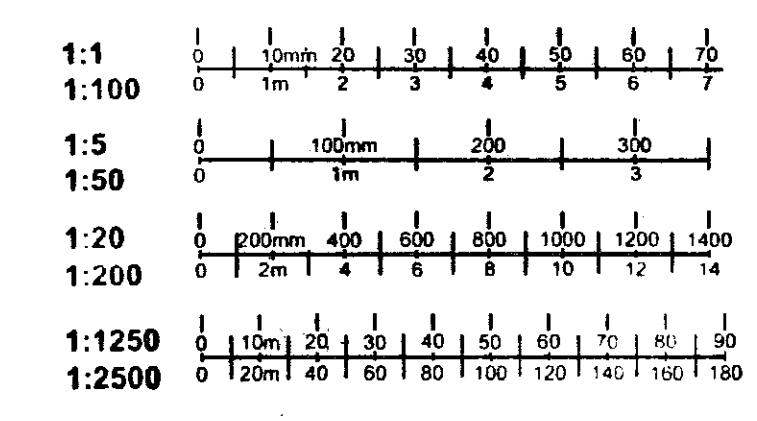

|        |      |             |          |     |     |     |    |
|--------|------|-------------|----------|-----|-----|-----|----|
| EX DIR | HDC  | TP          | CAC      | AD  | CLU | AC  | AK |
| R.B.   | K.C. | 15 SEP 2003 | PLANNING |     |     |     |    |
| N      | C    | SW          | SE       | APP | IO  | REC |    |
|        |      | ARB         | PLN      | DES | FEE |     |    |

**Biscoe Associates**  
Chartered Architects and Chartered Surveyors  
14 Embankment Gardens London SW3 4 LW  
Tel: 020-74629450 Fax: 020-75652357

**BT Property**

Project Title  
**EARLS COURT  
TELEPHONE EXCHANGE**

Drawing Title  
**CROSS SECTIONS B-B & C-C**

Scale 1:100 Date April 1999

Project Number 0119 Drawing title P 310 A Revision

# EARLS COURT TELEPHONE EXCHANGE REDEVELOPMENT

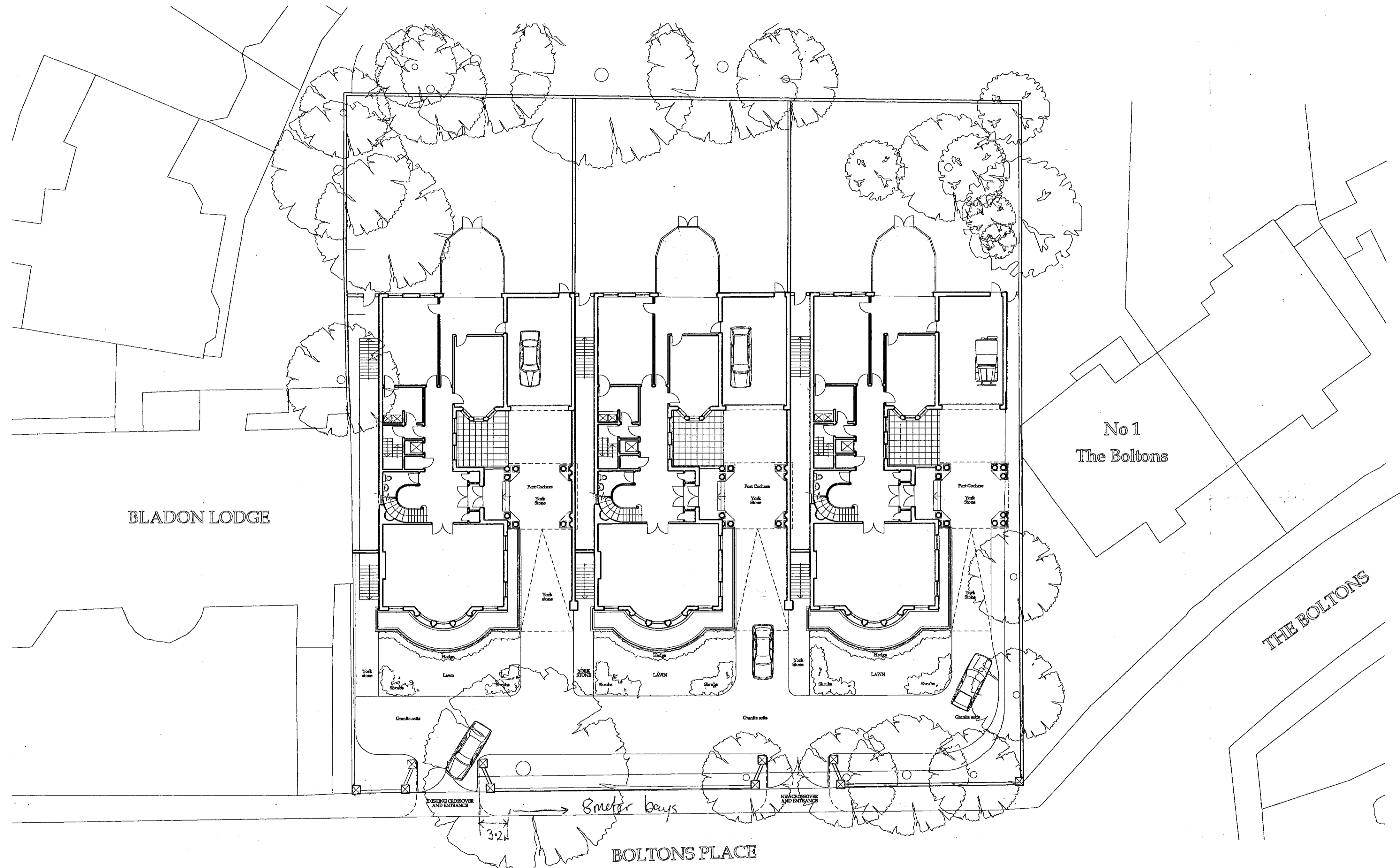

BLADON LODGE

No 1  
The Boltons

THE BOLTONS

BOLTONS PLACE

TOWN PLANNING  
U.C. 1988  
RECEIVED

TP981906

**SUPERSEDED**

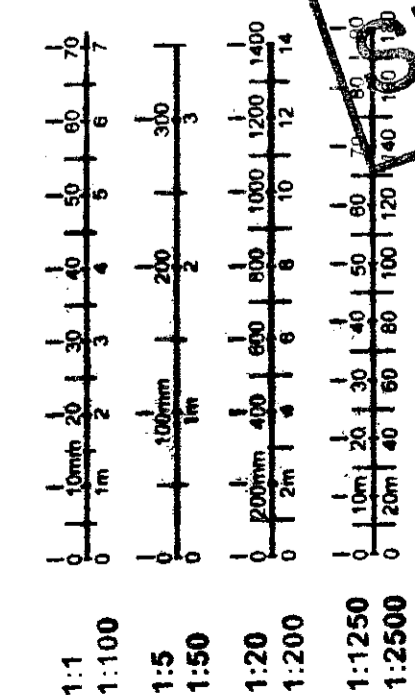
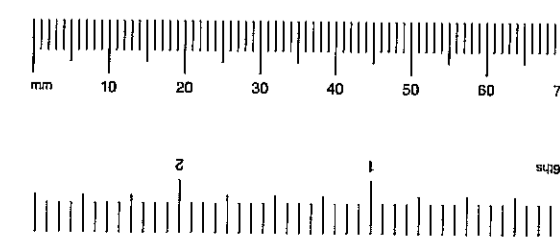
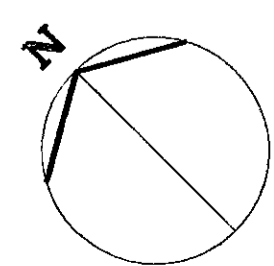
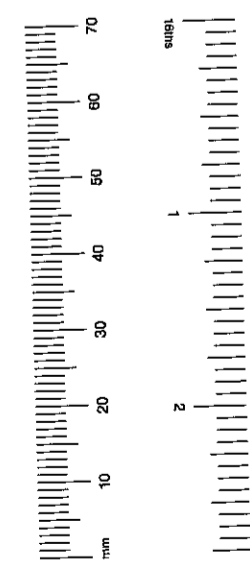

## SITE AND LANDSCAPING PLAN

Biscoe Associates  
 85 Cadogan Gardens London SW3 2RD  
 0171 591 3848 fax 0171 591 3858  
 Scale 1:200 0119 P 200



# EARLS COURT TELEPHONE EXCHANGE REDEVELOPMENT

TP/98/1905  
25

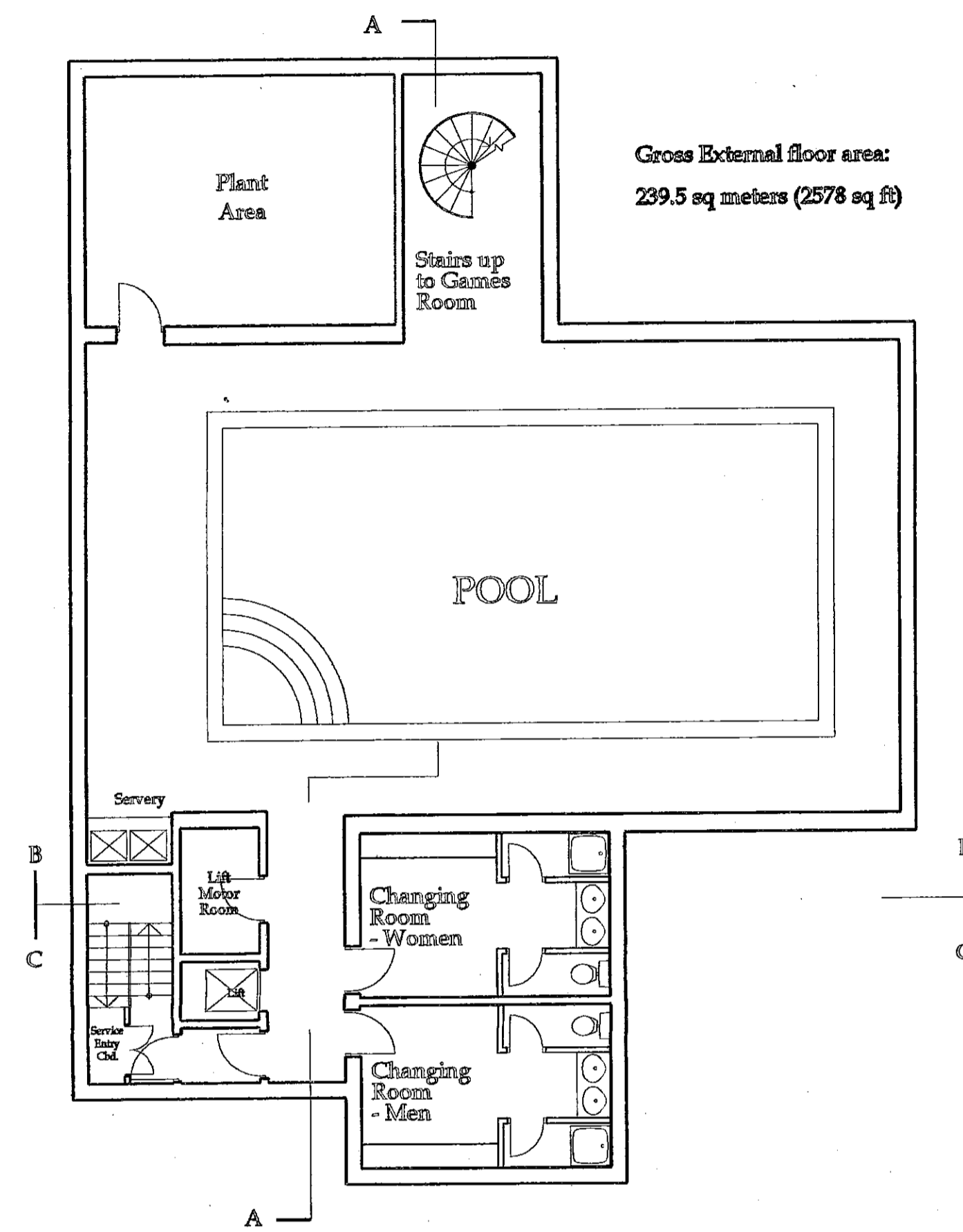

SUB-BASEMENT PLAN

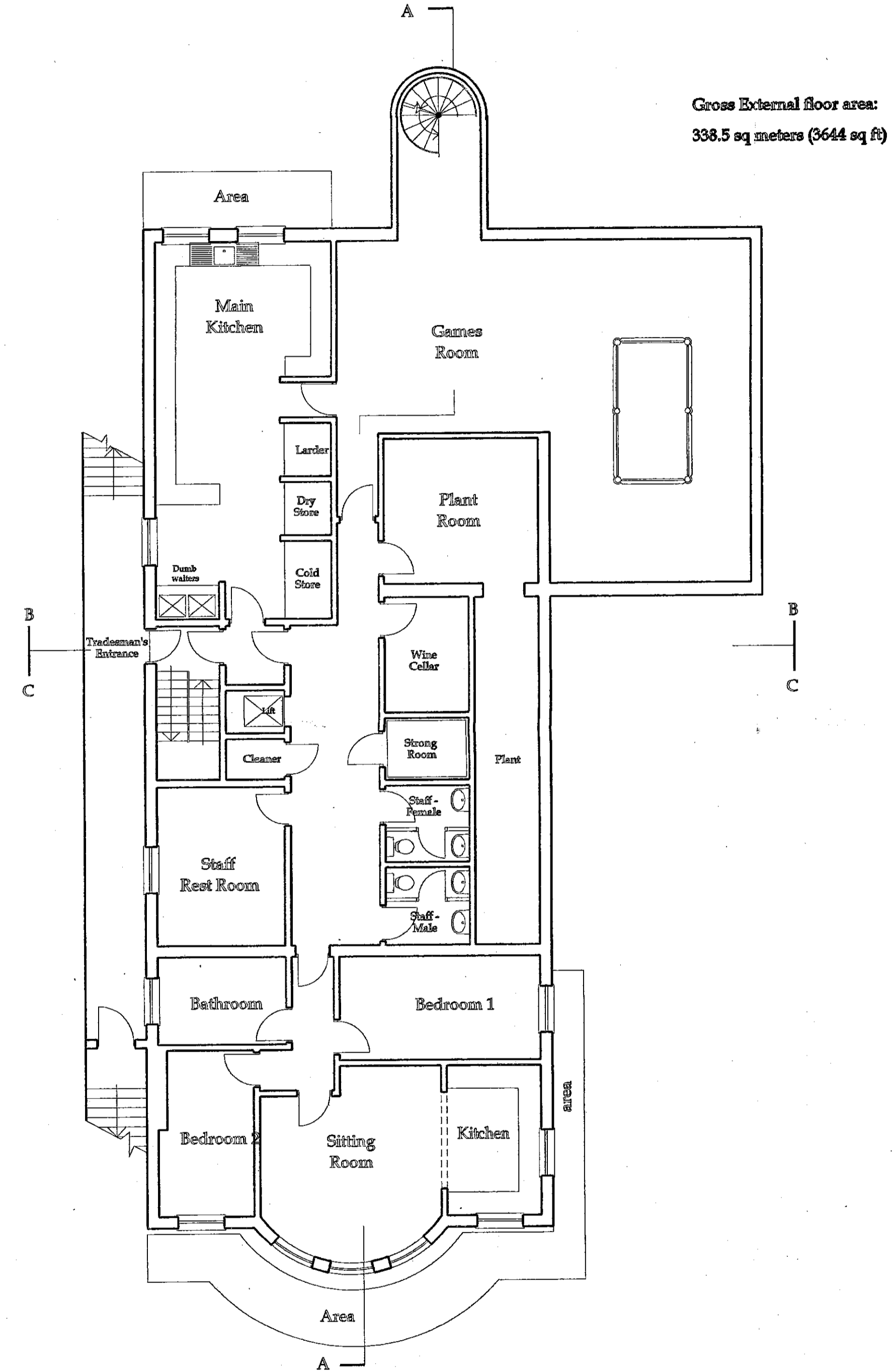

BASEMENT PLAN

## TYPICAL FLOOR PLANS

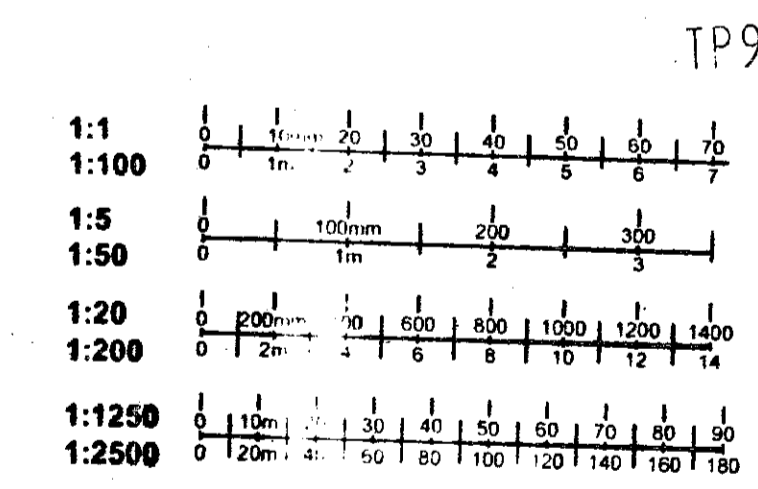

**SUPERSEDED**

Biscoe Associates  
85 Cadogan Gardens London SW3 2RD  
0171 591 3848 Fax 0171 591 3858  
Scale 1:100 0119 P 201

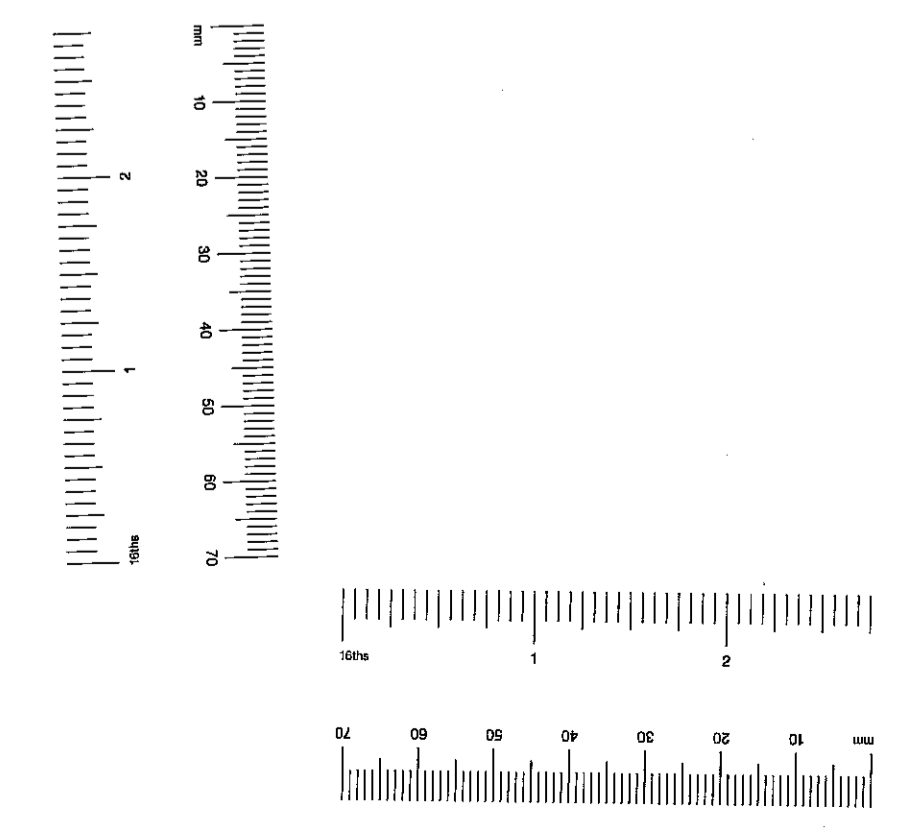





# EARLS COURT TELEPHONE EXCHANGE REDEVELOPMENT

TP/98/1905  
26

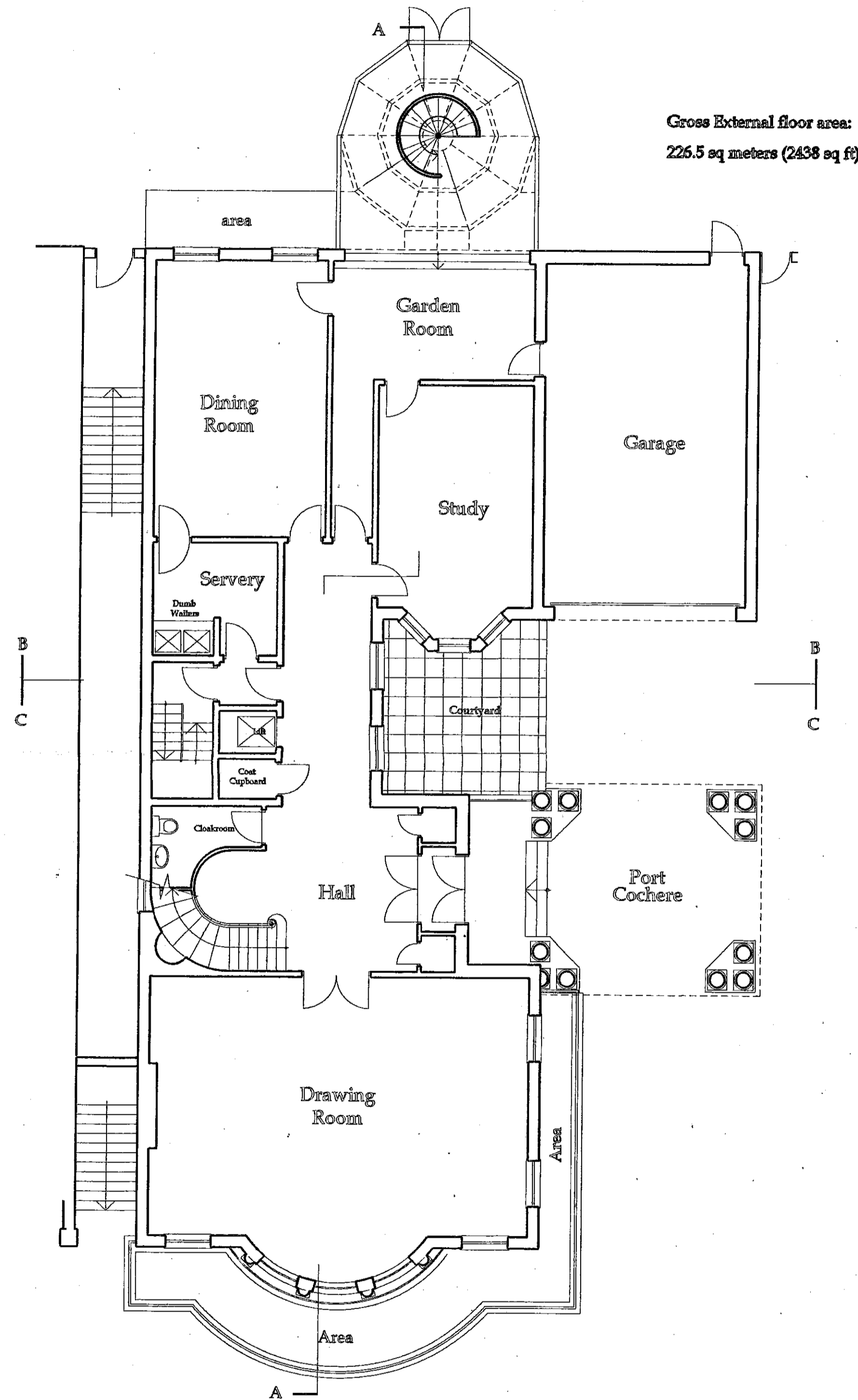

GROUND FLOOR PLAN

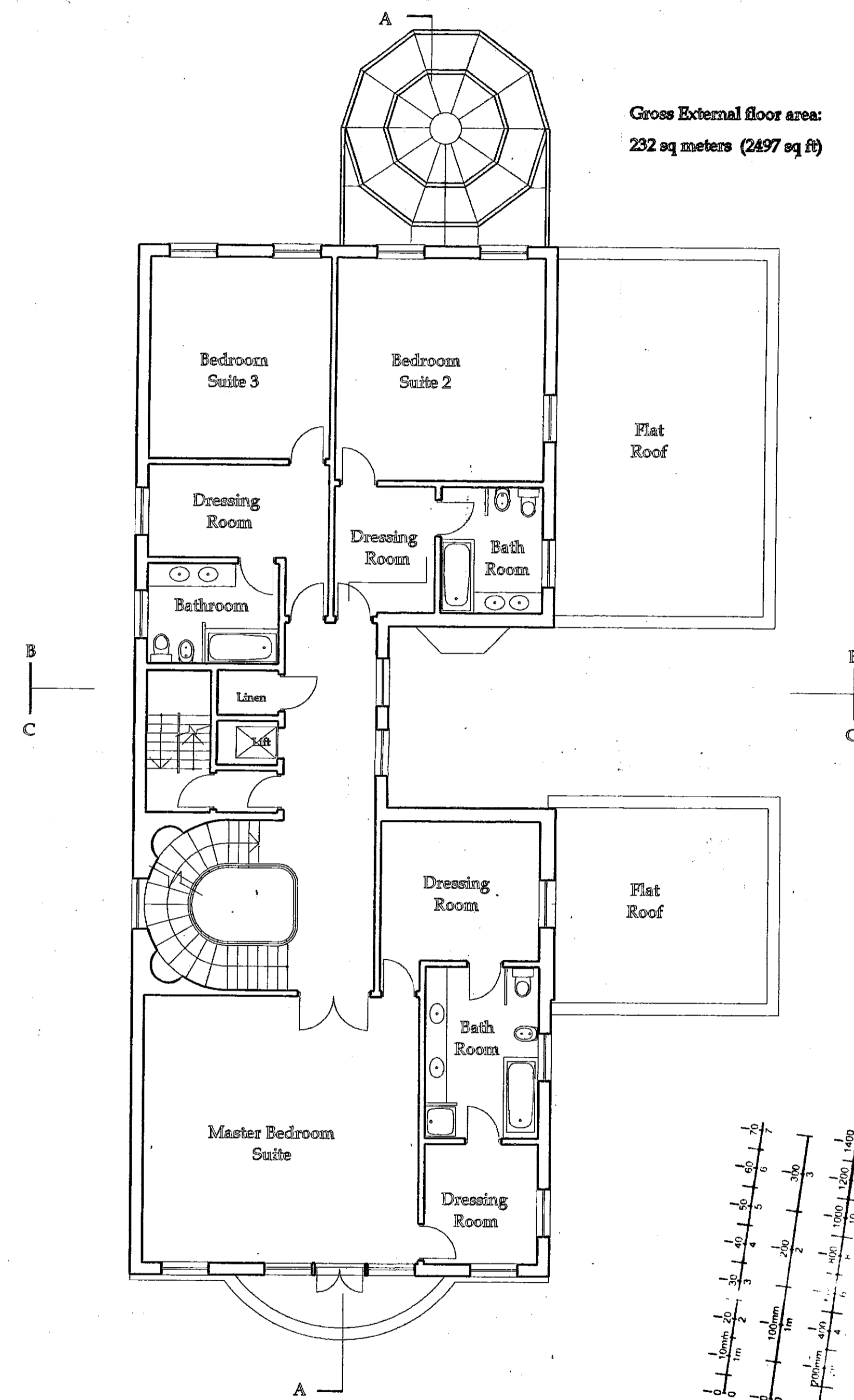

FIRST FLOOR PLAN

## TYPICAL FLOOR PLANS

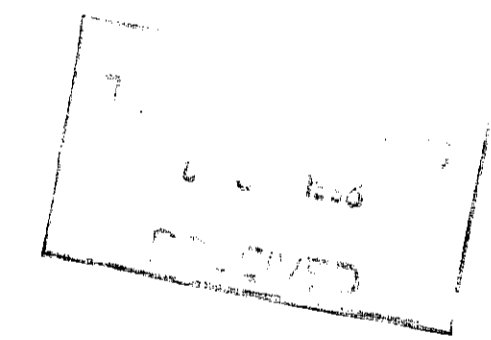
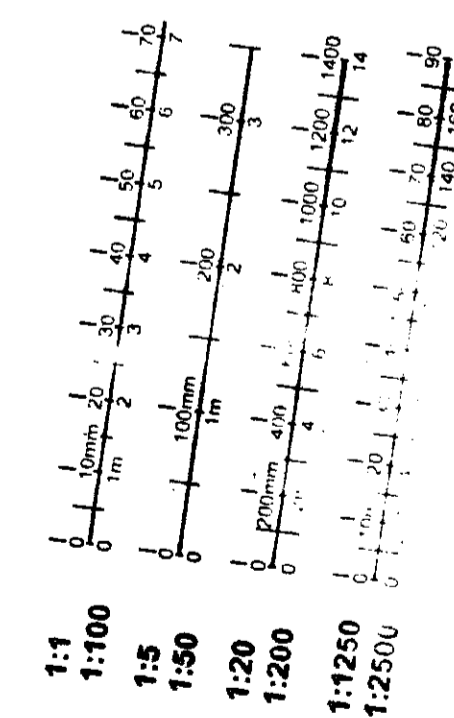

TP981906

**SUPERSEDED**

Biscoe Associates  
85 Cadogan Gardens London SW3 2RD  
0171 591 3848 Fax 0171 591 3858

Scale 1:100 0119 P 202



# EARLS COURT TELEPHONE EXCHANGE REDEVELOPMENT

TP981906  
27

Gross external floor area:  
232 sq meters (2497 sq ft)

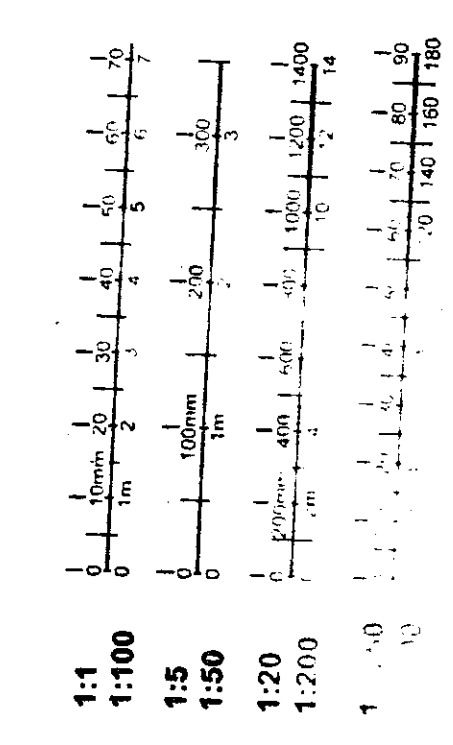
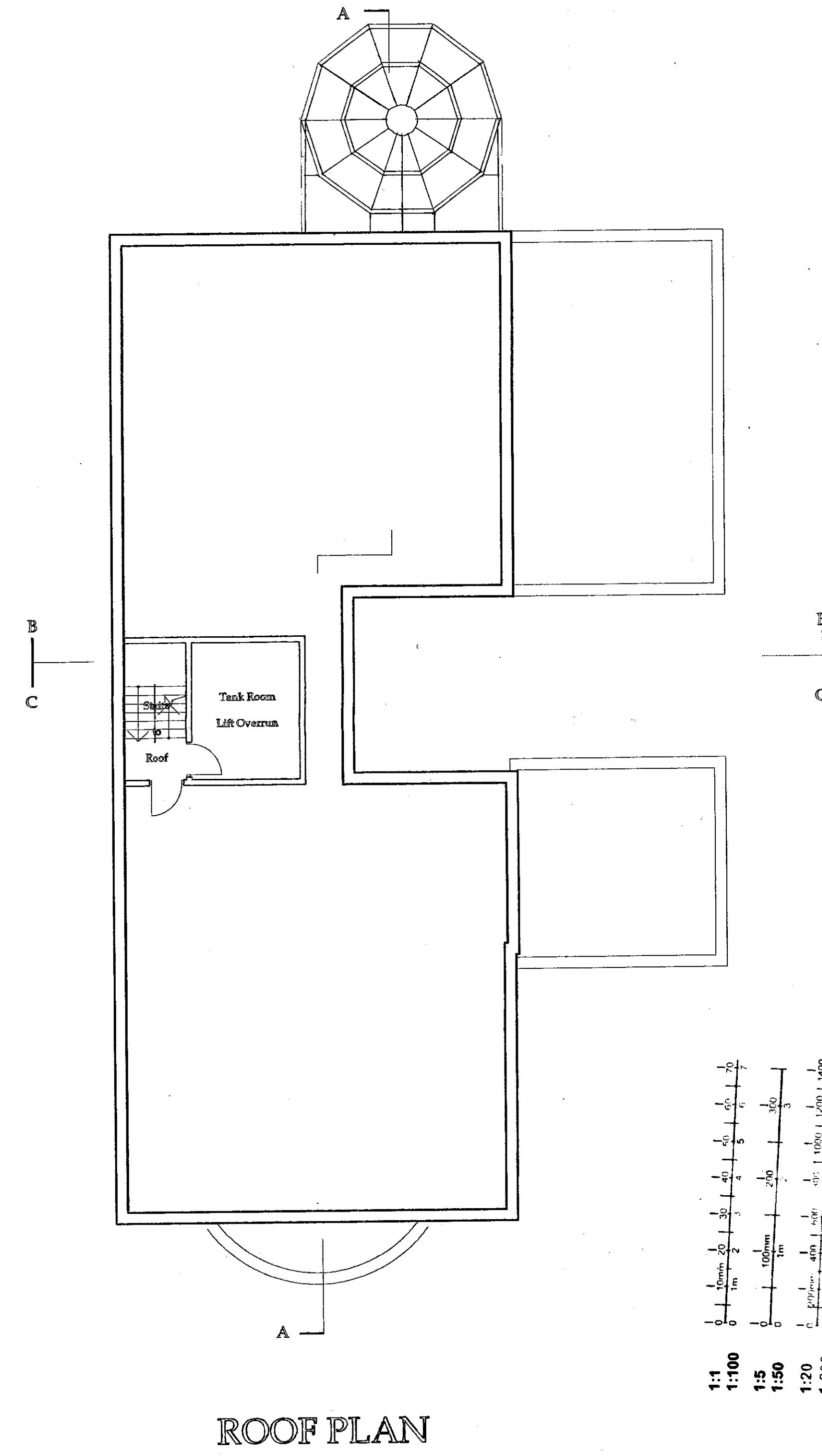
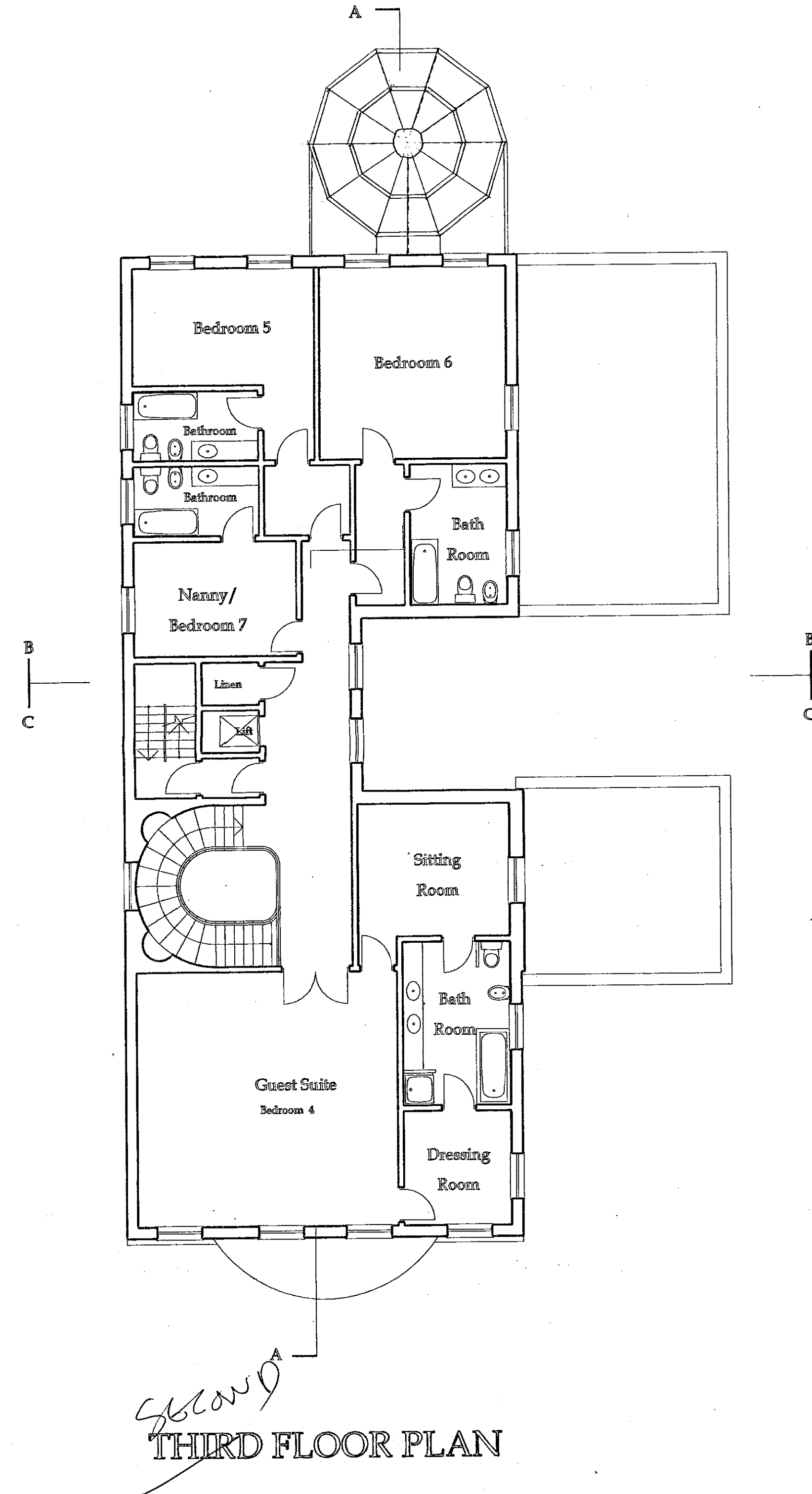

RECEIVED

TP981906

**SUPERSEDED**

## TYPICAL FLOOR PLANS

Biscoe Associates  
 85 Cadogan Gardens London SW3 2RD  
 0171 591 3848 fax 0171 591 3858  
 Scale 1:100 0119 P 203

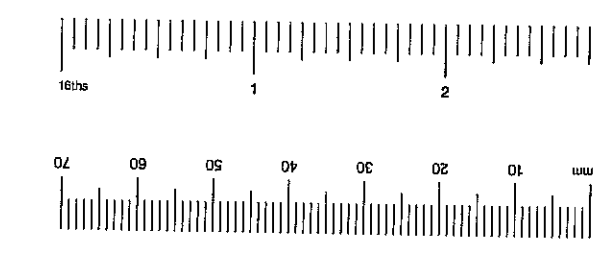
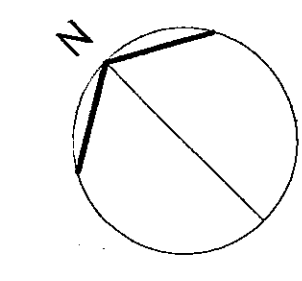
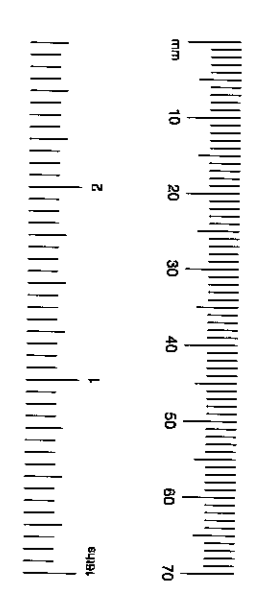



# EARLS COURT TELEPHONE EXCHANGE REDEVELOPMENT

TP/98/1905  
27

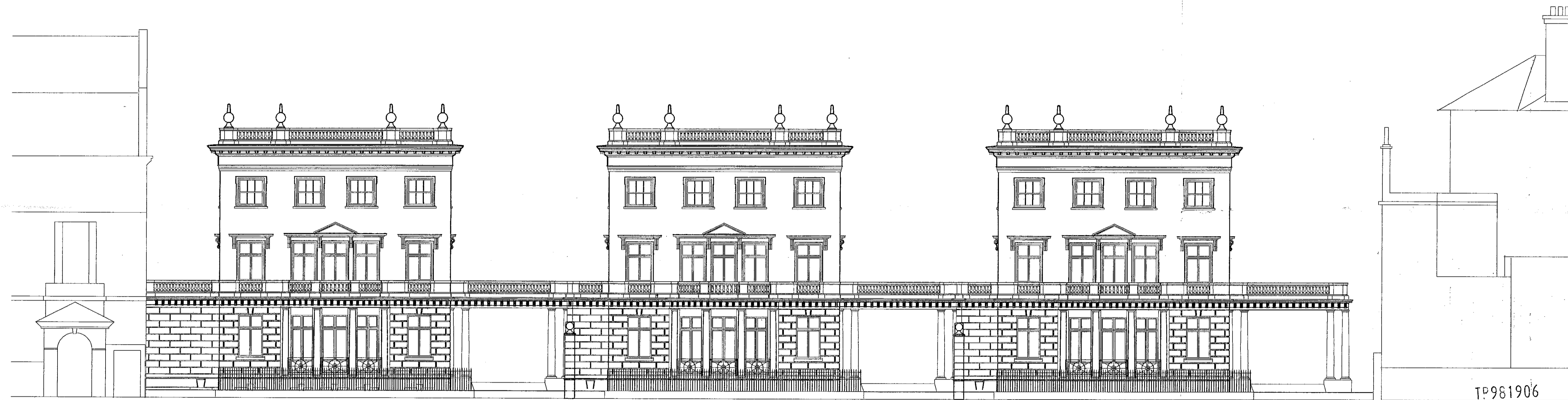

TP981906

R.B.K. & C.  
TOWN PLANNING  
01 001 8583  
RECEIVED

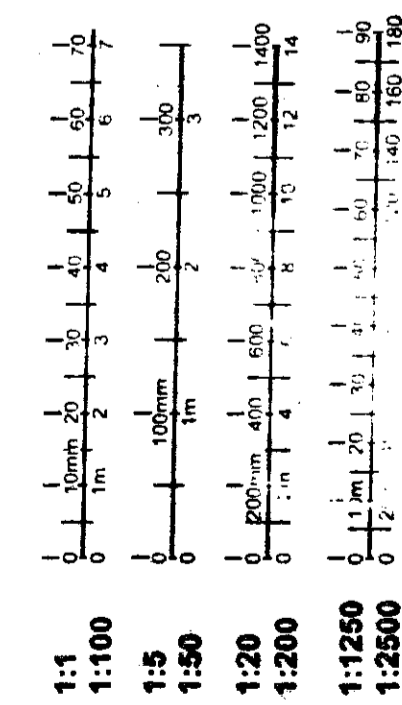

**SUPERSEDED**

## ELEVATIONS TO BOLTONS PLACE

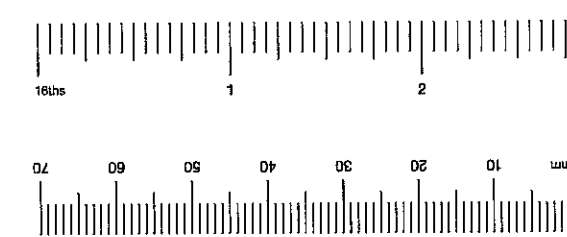
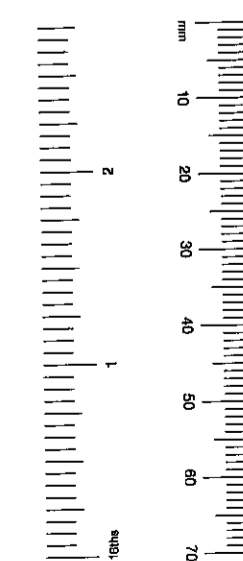

Biscoe Associates  
85 Cadogan Gardens London SW3 2RD  
0171 591 3848 fax 0171 591 3858  
Scale 1:100 0119 P 204



# EARLS COURT TELEPHONE EXCHANGE REDEVELOPMENT

TP1981905  
29

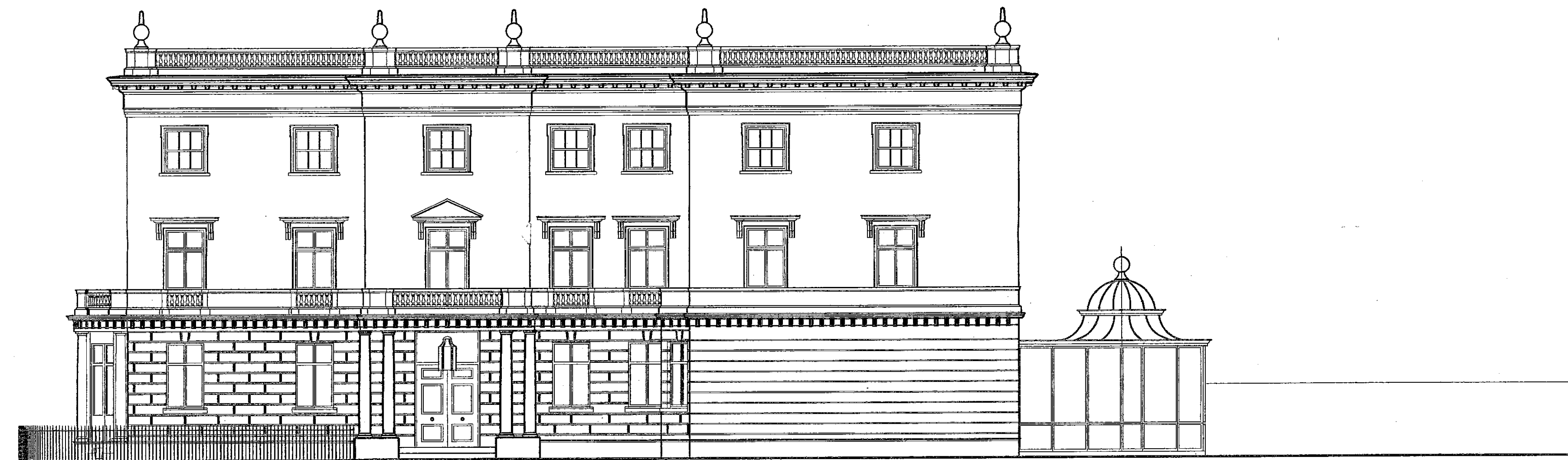

RECEIVED  
O. C. 1988

TP981906

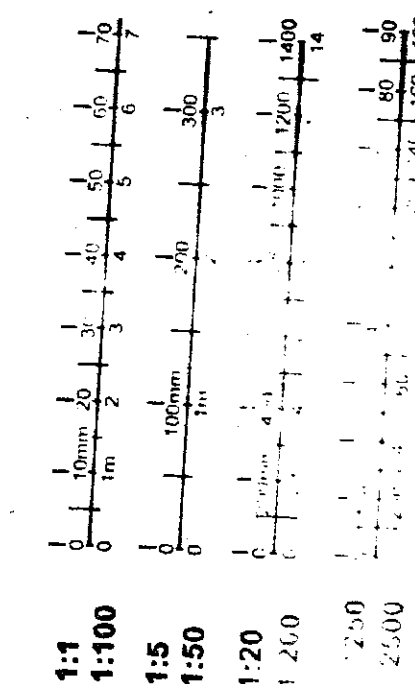
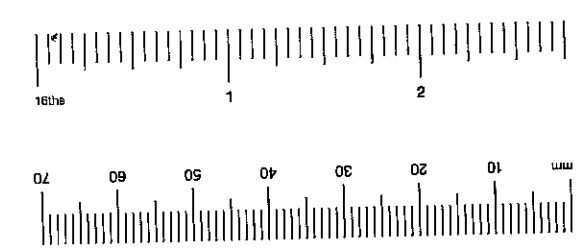
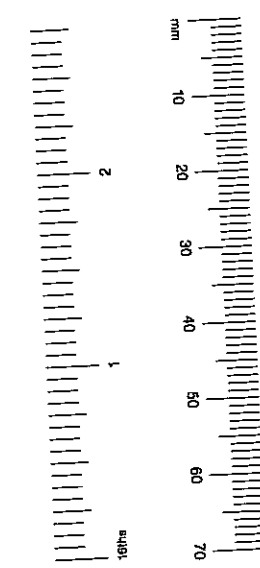

**SUPERSEDED**

## ELEVATION TO THE BOLTONS

Biscoe Associates  
85 Cadogan Gardens London SW3 2RD  
0171 591 3848 fax 0171 591 3858  
Scale 1:100 0119 P 205



# EARLS COURT TELEPHONE EXCHANGE REDEVELOPMENT

TP981906  
30

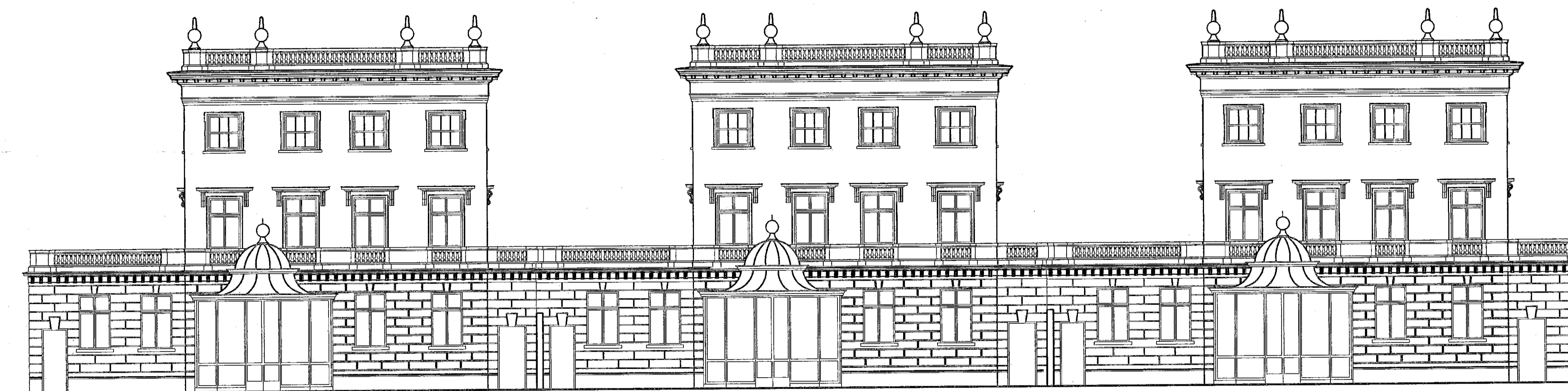

TEMPERATURE  
TOWN PLANNING  
O. C. 1983  
RECEIVED

TP981906

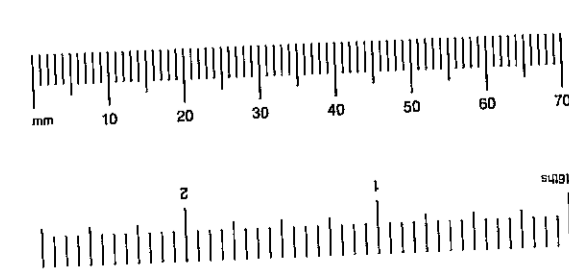
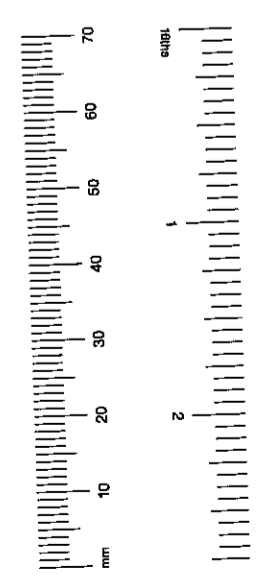

|        |                         |
|--------|-------------------------|
| 1:1    | 0 1 2 3 4 5 6 7         |
| 1:100  | 0 10m 20 30 40 50 60 70 |
| 1:50   | 0 100m 200 300 400      |
| 1:200  | 0 20m 40 60 80 100      |
| 1:1250 | 0 1m 2m 3m 4m           |
| 1:2500 | 0 1m 2m 3m 4m           |

## GARDEN ELEVATIONS

**SUPERSEDED**

Biscoe Associates  
85 Cadogan Gardens London SW3 2RD  
0171 591 3848 fax 0171 591 3858  
Scale 1:100 0119 P 206



# EARLS COURT TELEPHONE EXCHANGE REDEVELOPMENT

TP981906  
(3)

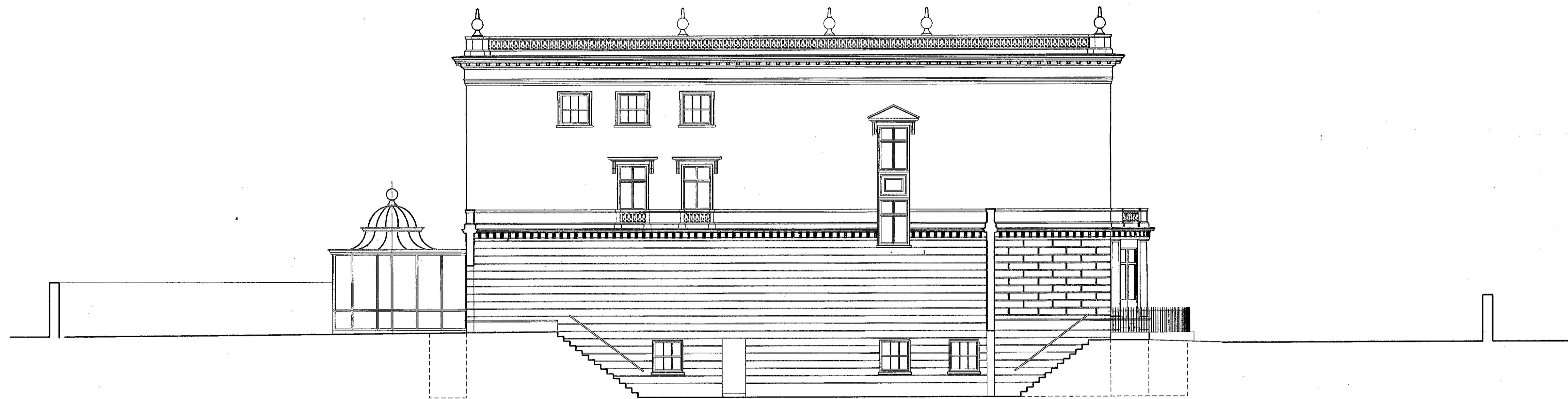

RECEIVED  
C. E. 1988

TP981906

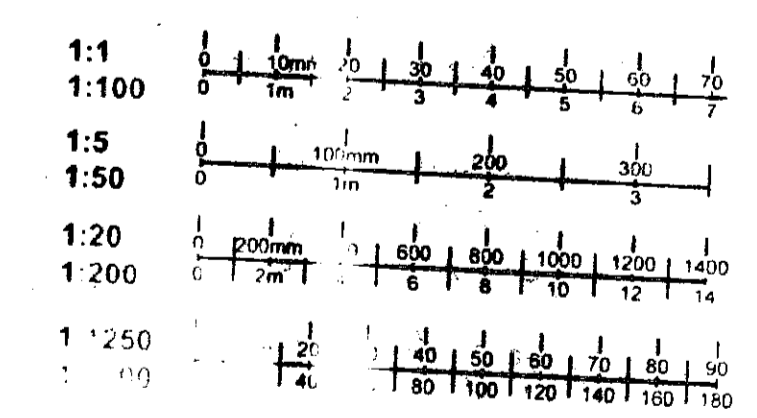

**SUPERSEDED**

### ELEVATION TO BLADON LODGE

Biscoe Associates  
85 Cadogan Gardens London SW3 2RD  
0171 591 3848 fax 0171 591 3858  
Scale 1:100 0119 P 207

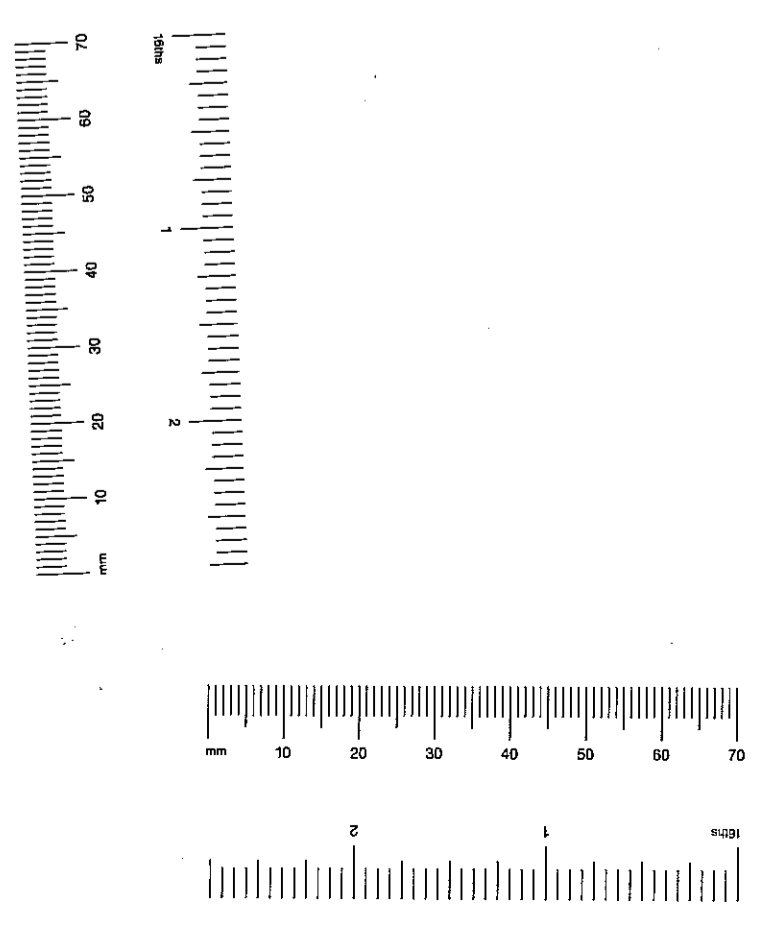



# EARLS COURT TELEPHONE EXCHANGE REDEVELOPMENT

TP981906  
33

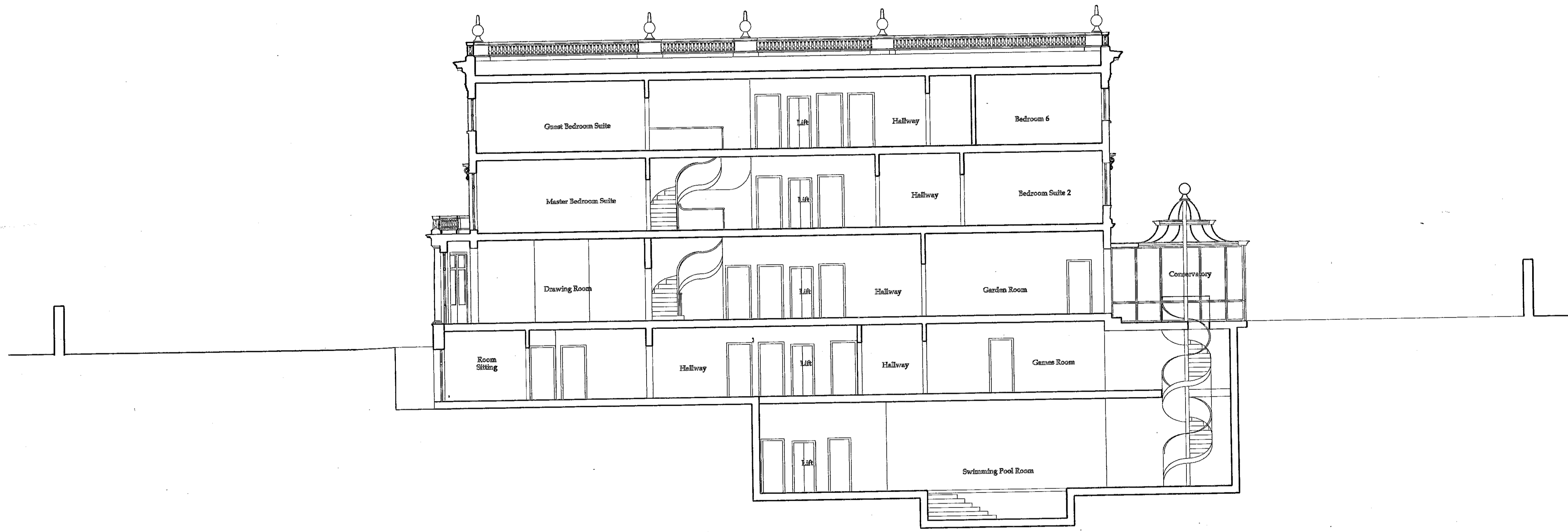

TOWN PLANNING  
RECEIVED  
TP981906

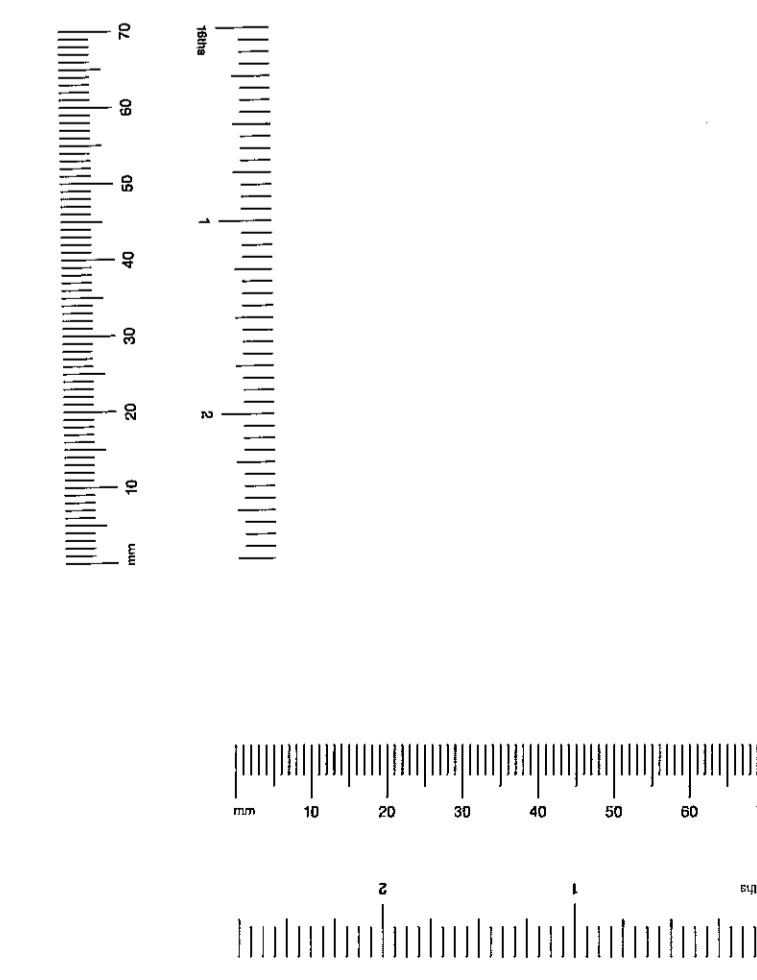
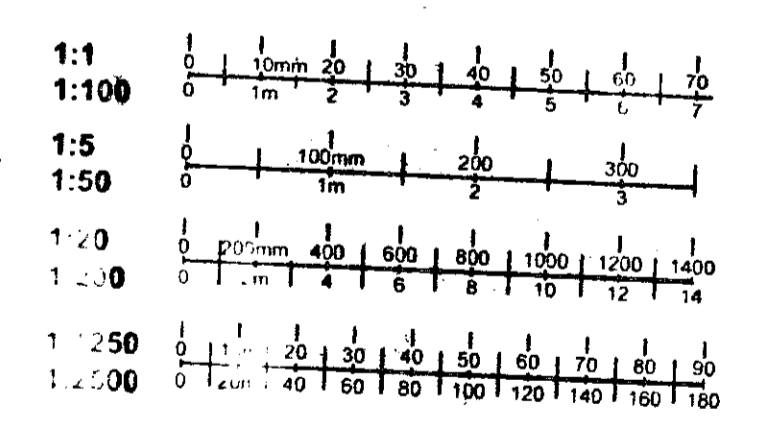

SECTION A - A (LOOKING NORTH)

**SUPERSEDED**

Biscoe Associates  
85 Cadogan Gardens London SW3 2RD  
0171 591 3848 fax 0171 591 3858  
Scale 1:100 0119 P 208



# EARLS COURT TELEPHONE EXCHANGE REDEVELOPMENT

TP/98/1905  
33

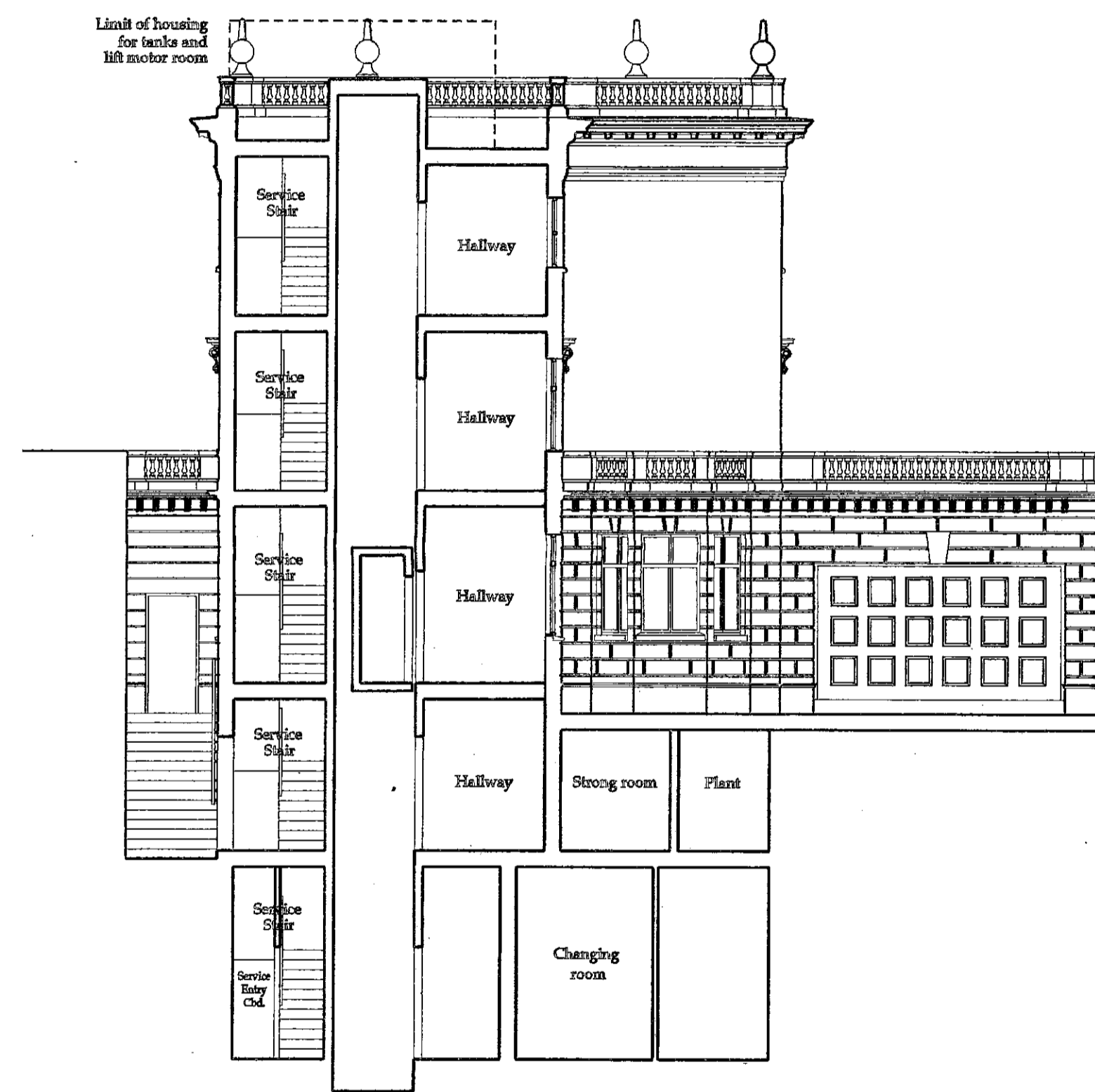

SECTION B-B (LOOKING EAST)

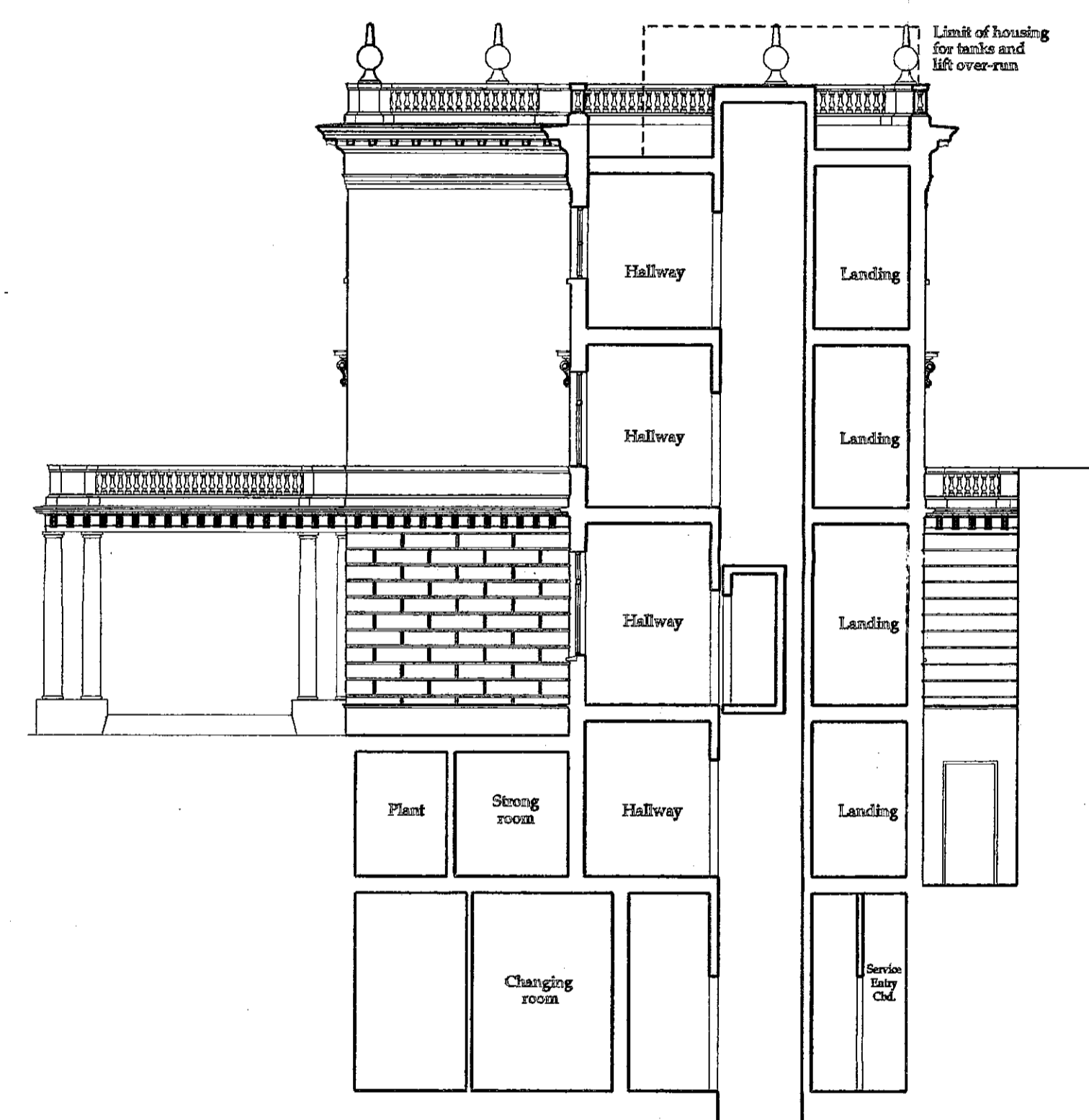

SECTION C-C (LOOKING WEST)

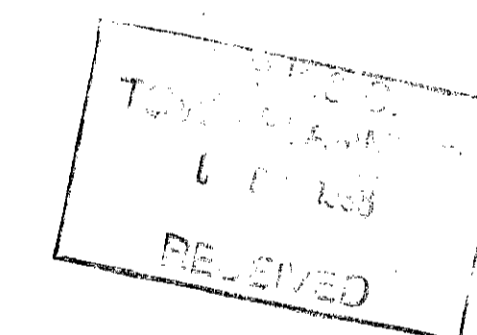

TP981906

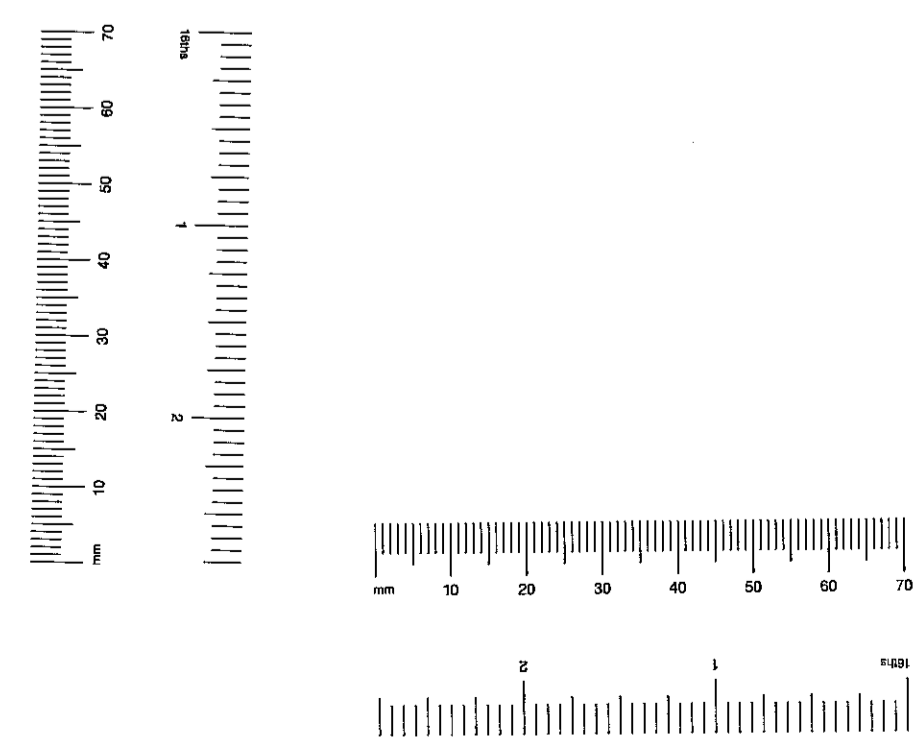
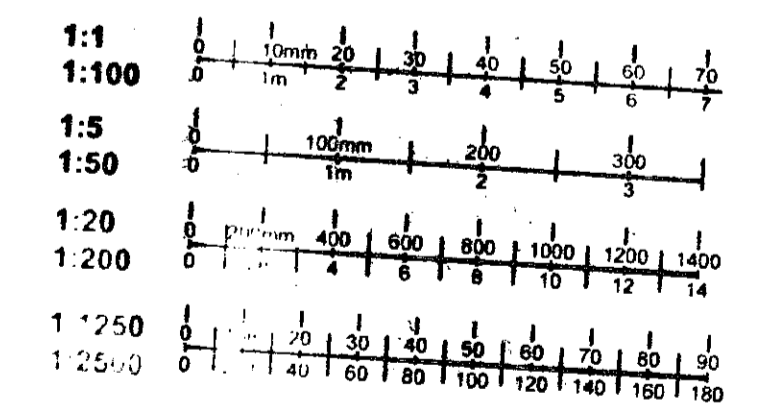

**SUPERSEDED**

Biscoe Associates  
85 Cadogan Gardens London SW3 2RD  
0171 591 3848 fax 0171 591 3858  
Scale 1:100 0119 P 209





TYPICAL ELEVATION TO BOLTONS PLACE

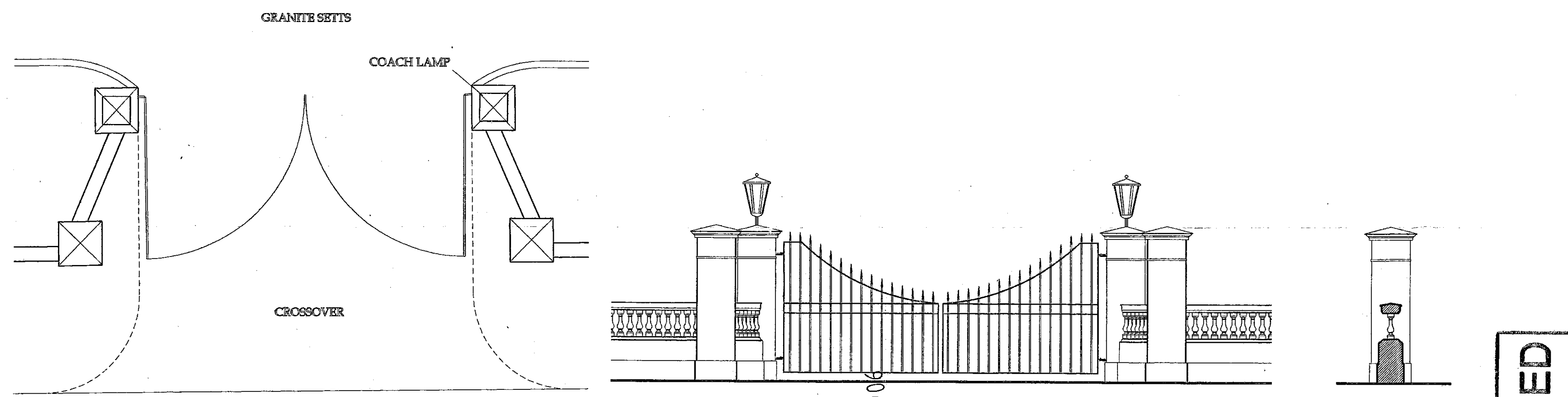

TYPICAL ENTRANCE GATE  
TO BOLTONS PLACE - DETAIL

TYPICAL BOUNDARY  
WALL SECTION

**SUPERSEDED**

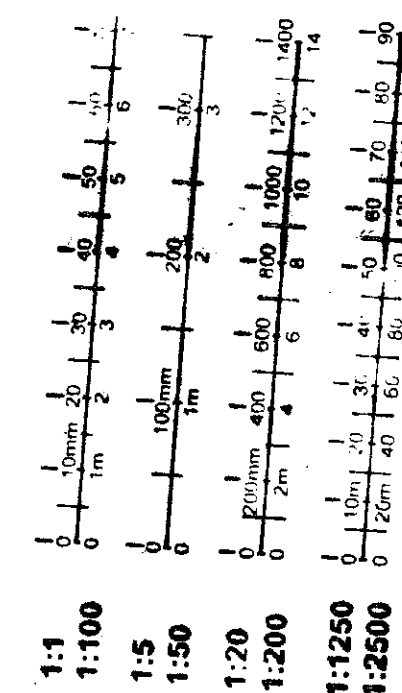
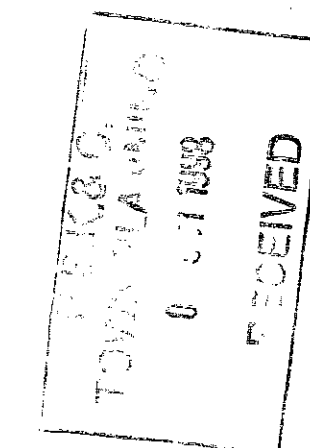
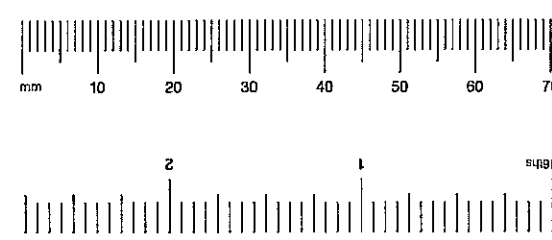

Biscoe Associates  
85 Cadogan Gardens London SW3 2RD  
0171 590 3848 fax 0171 590 3858

scale 1:50 0119 P 210



# EARLS COURT TELEPHONE EXCHANGE REDEVELOPMENT

TP981905  
35

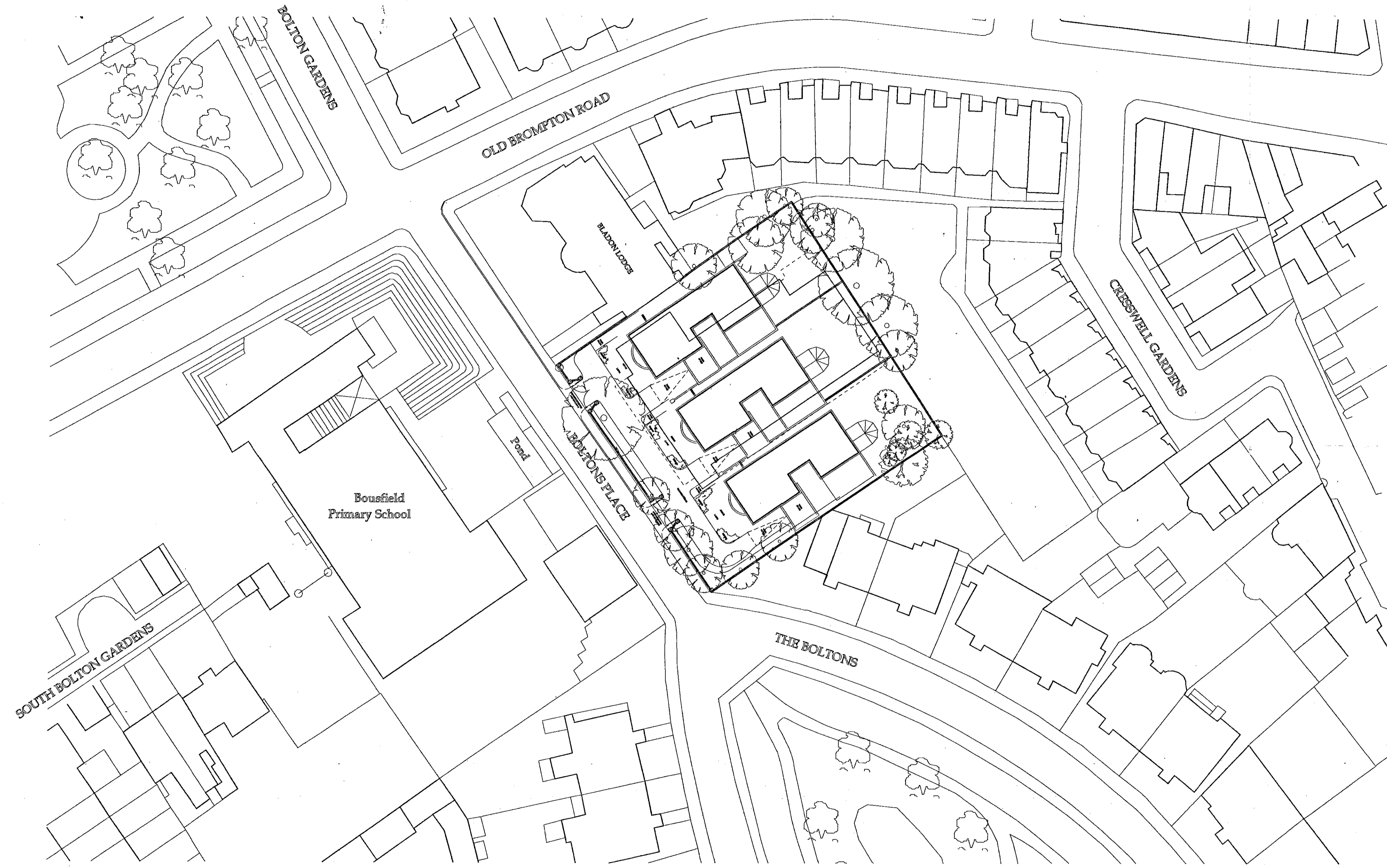

TP981906

RECEIVED

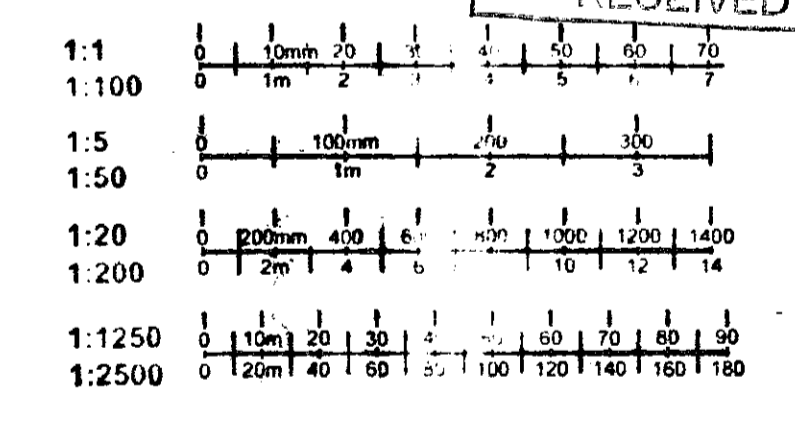

**SUPERCEDED**  
**SUPERCEDED**

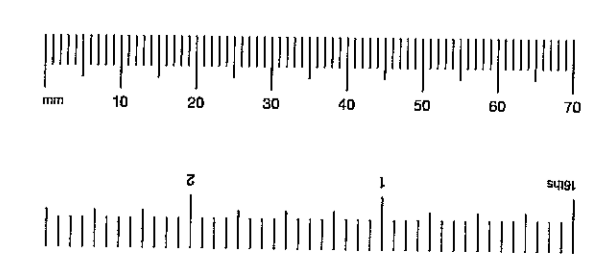
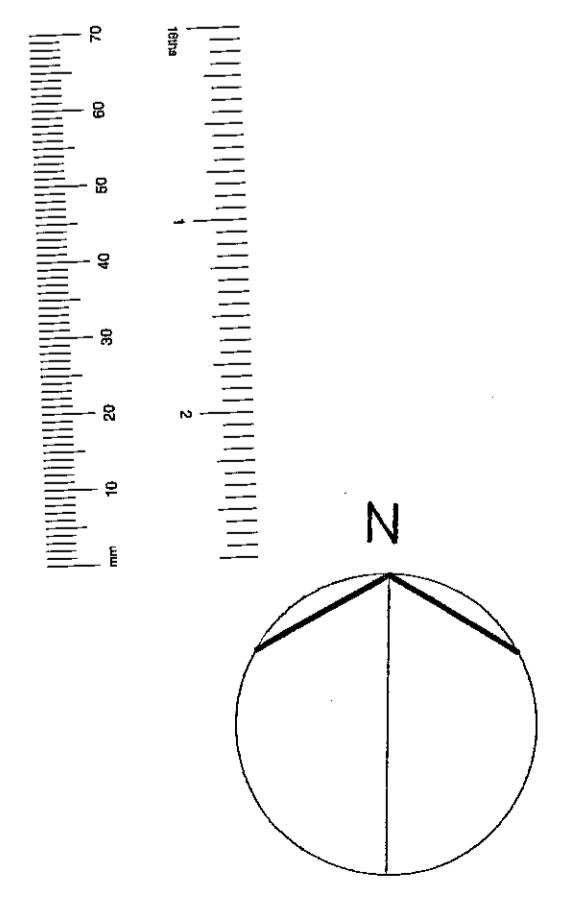

## SITE LOCATION PLAN

Biscoe Associates  
85 Cadogan Gardens London SW3 2RD  
0171 591 3848 fax 0171 591 3858  
Scale 1:500 0119 P 211