

LB042971

DELEGATED
17 FEB 2005
REFUSAL

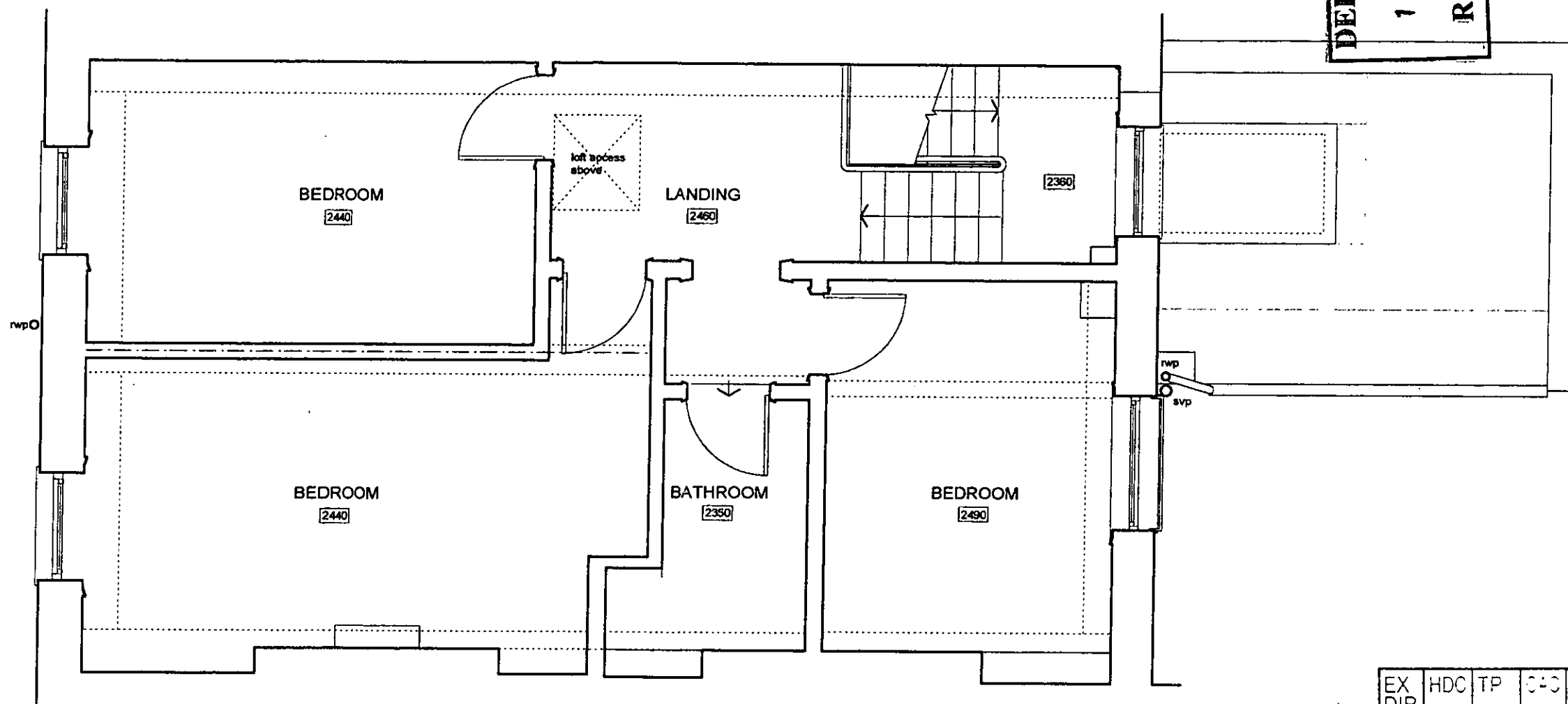

EX DIR	HDC	TP	3-3	AD	CLU	AO AK
R.B.	24 DEC 2004				PLANNING	
K.C.						
N	C	SV/	SE	APP	IO	REC
HBS			ARB	FPLN	DES	FEES

Revision A: 15.12.04 - Minor alterations to reflect preliminary strip-out works

SUSAN WALKER ARCHITECTS
 Chartered Architects

15 CROMWELL ROAD LONDON SW7 2JB
 Tel: 020 7584 9020 Fax: 020 7584 7039
 e-mail swa@ftbs.com

CLIENT Mr & Mrs G. America
 SCALE 1:50
 DATE Dec. 2004
 DRAWN

PROJECT 20 HEREFORD SQUARE,
 LONDON, SW7

DRAWING TITLE
 THIRD FLOOR
 AS EXISTING

DRAWING NO.
 20HS(EX)005

REVISION NO. | A | | | | | | | |

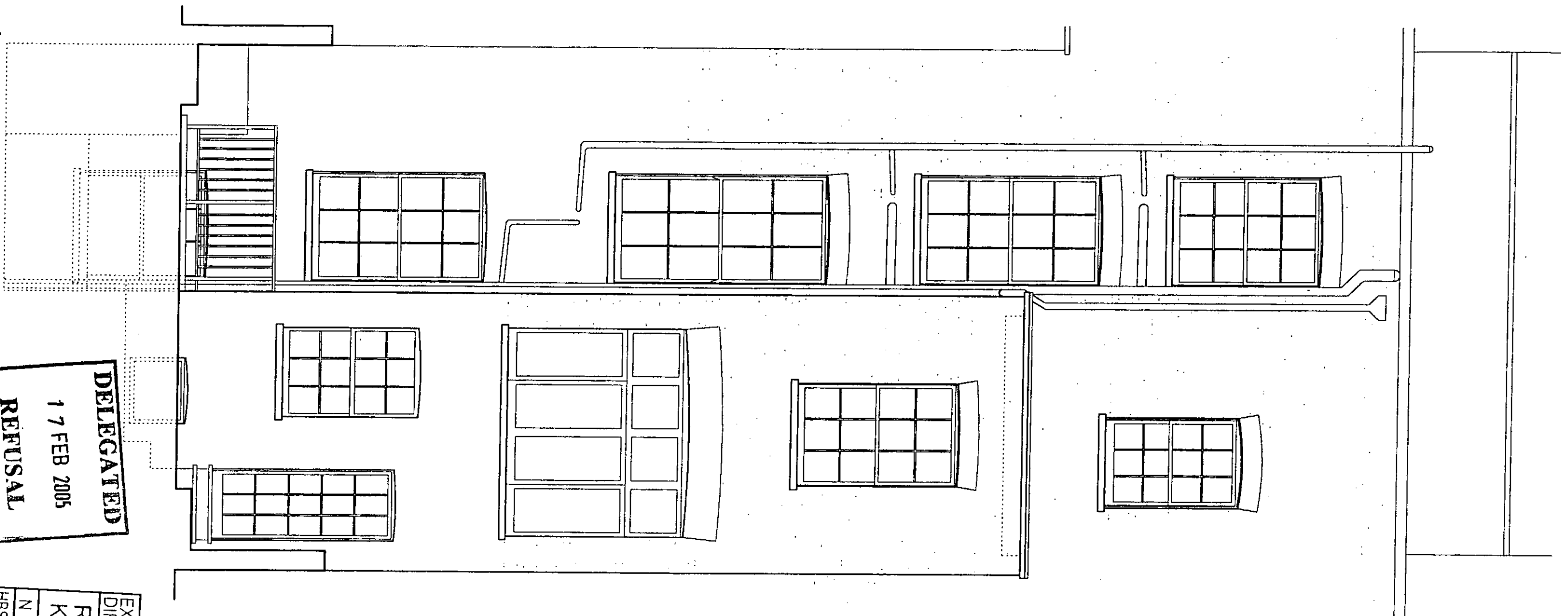

No. 21

No. 20

No. 19

**DELEGATED
REFUSAL**
17 FEB 2005

EX DIR	HDC	TP	C+G	AD	CLU	AO
						AK
R.B. 24 DEC 2004 PLANNING						
K.C. 24 DEC 2004						
N	C	SI	SE	APP	IO	REC
HBS			ARB	PLN	DES	FEEES

SUSAN WALKER ARCHITECTS
Chartered Architects

15 CROMWELL ROAD LONDON SW7 2JF
Tel: 020 7584 9020 Fax: 020 7584 7039
e-mail swa@fhs.com

CLIENT
Mr & Mrs America

PROJECT
20 HEREFORD SQUARE,
LONDON, SW7

SCALE 1:50
DATE Dec. 2004
DRAWN

DRAWING TITLE
REAR ELEVATION
AS EXISTING

DRAWING NO.
20HS(EX)006

REVISION NO.

LB042921

DELEGATED
 17 FEB 2005
REFUSAL
 LBO 2971

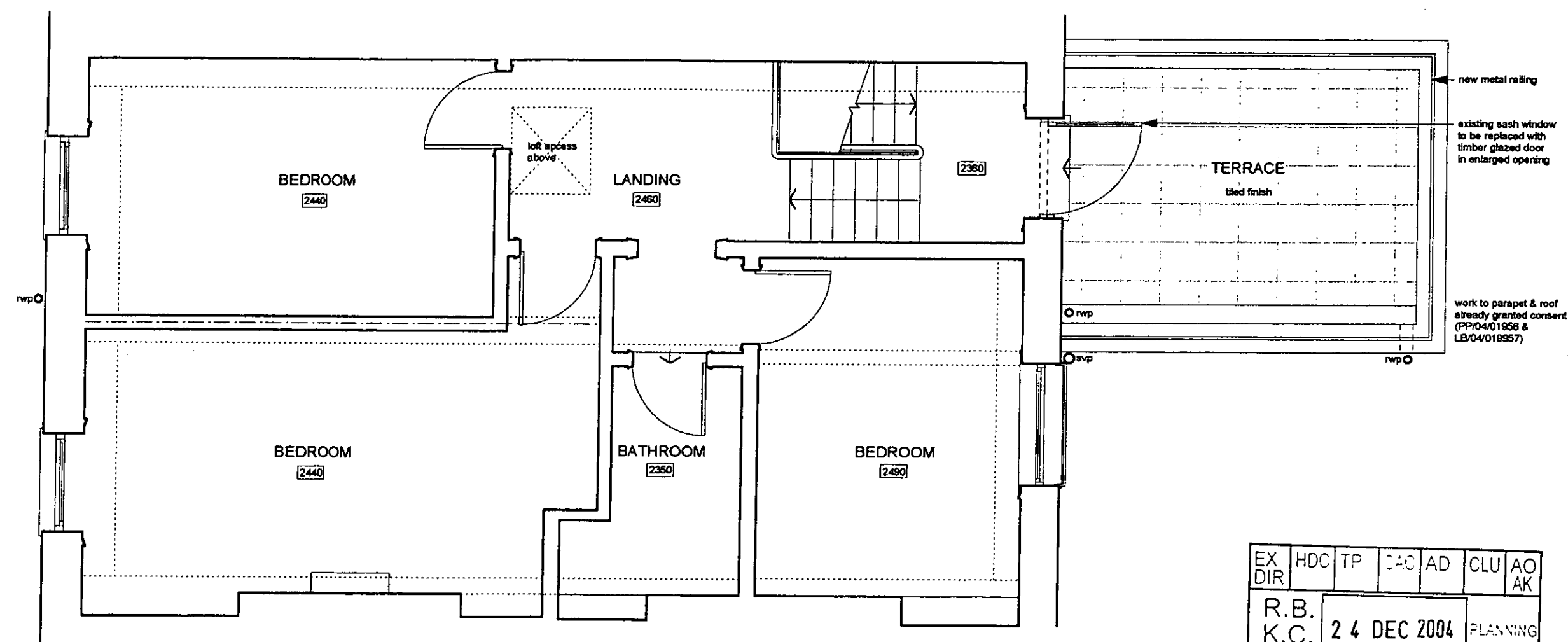

EX DIR	HDC	TP	CAC	AD	CLU	AO AK
R.B.	24 DEC 2004				PLANNING	
K.C.						
N	C	SW	SE	APP	IO	REC
HBS			ARB	FPLN	DES	FES

NOTE
 Refer to Planning & Listed Building consents PP/04/01956 & LB/04/01957 for alterations to the rest of the house (not shown)

	SUSAN WALKER ARCHITECTS Chartered Architects	CLIENT Mr & Mrs G. America	SCALE 1:50	DRAWING TITLE THIRD FLOOR AS PROPOSED
	15 CROMWELL ROAD LONDON SW7 2JB Tel: 020 7584 9020 Fax: 020 7584 7039 e-mail swa@ftbs.com	PROJECT 20 HEREFORD SQUARE, LONDON, SW7	DATE Dec. 2004	
			DRAWN	DRAWINGS NO. 20HS(PL2)005 REVISION NO.

EX DIR	HDC	TP	CFC	AD	CLU	AO
N	C	SV	SE	APP	IO	REC
HBS			FR	EPLN	DES	FEES
R.B. K.C.		24 DEC 2004		PLANNING		

No. 21

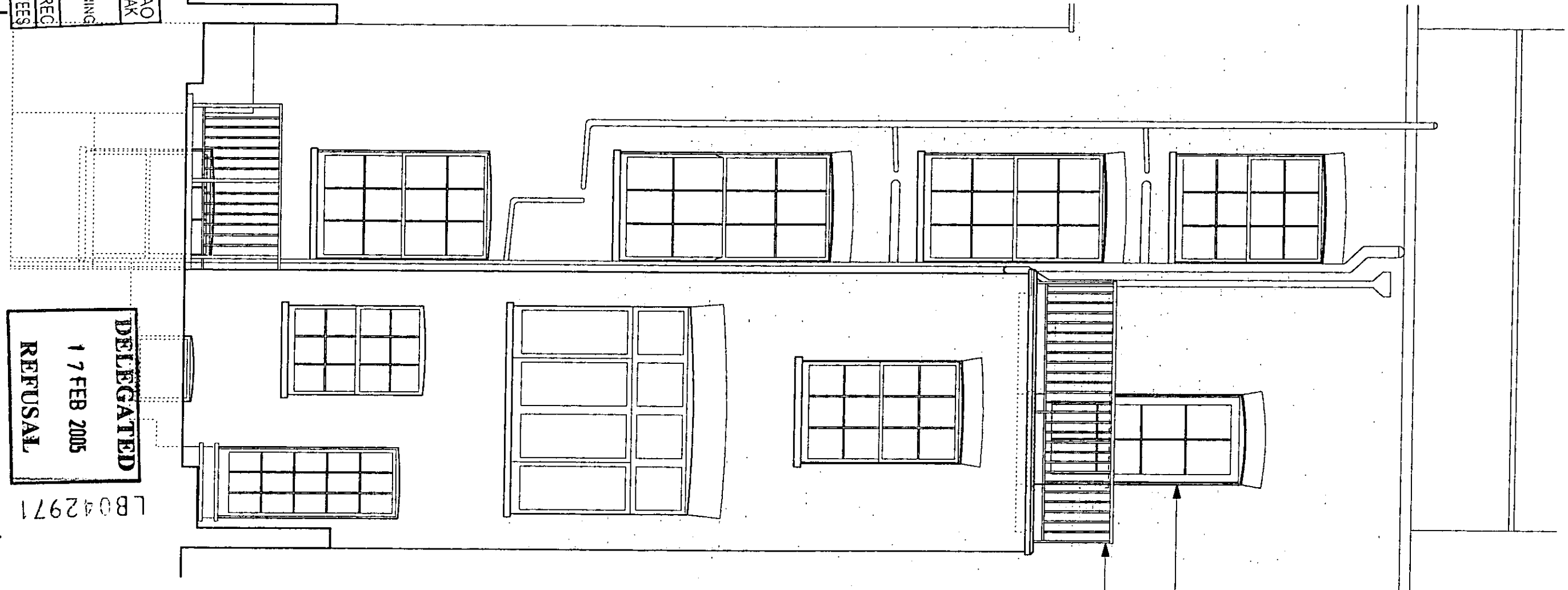

existing sash window to be replaced with timber glazed door in enlarged opening

new metal railing

work to parapet & roof already granted consent (PP/04/01956 & LB/04/019957)

NOTE
Refer to Planning & Listed Building consents PP/04/01956 & LB/04/019957 for alterations to the rest of the house (not shown)

No. 20

No. 19

SUSAN WALKER ARCHITECTS
Chartered Architects
15 CROMWELL ROAD LONDON SW7 2JB
Tel: 020 7584 9020 Fax: 020 7584 7039
e-mail swa@fbs.com

CLIENT
Mr & Mrs America
PROJECT
20 HEREFORD SQUARE,
LONDON, SW7

SCALE 1:50
DATE Dec. 2004
DRAWN

DRAWING TITLE
REAR ELEVATION
AS PROPOSED

DRAWING NO.
20HS(PL2)006
REVISION NO.

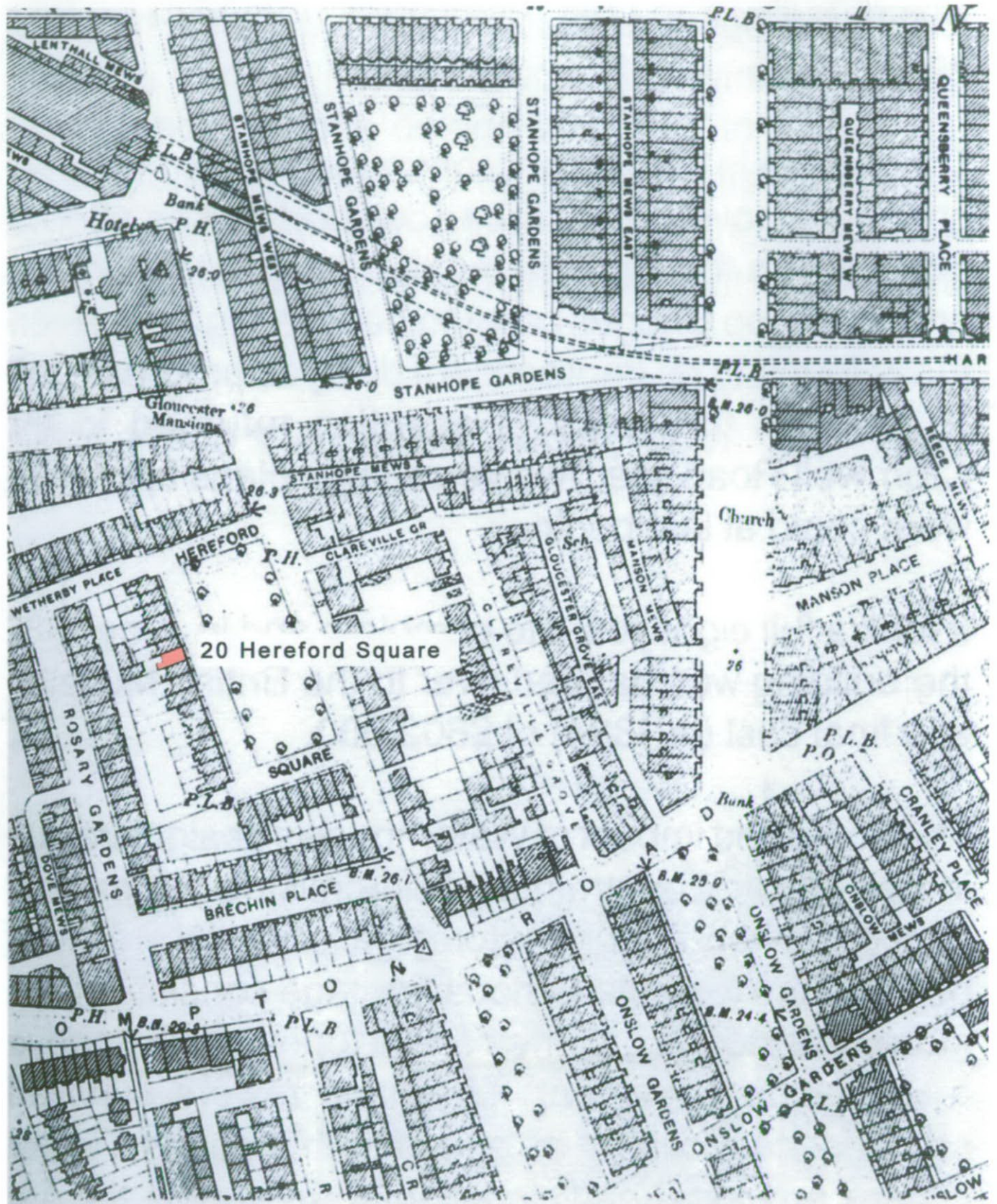

R.B.K.C Planning Dept

24 DEC 2004

Susan Walker Architects

Chartered Architects
 15 Cromwell Road, London SW7 2JB
 Tel: 020 7584 9020
 Fax: 020 7584 7039
 email swa@ftbs.com

Client	Scale not to scale	Drawing title
Mr & Mrs America	Date August 2004	SITE PLAN
Job title	Drawn	Drawing Number
20 Hereford Square SW7		20HS(ST)001
		Revision Number