

Revisions	DELEGATED APPROVAL - 8 JAN 2001	Checked
-----------	---	---------

Brodie Plant & Goddard
Chartered Surveyors & Architects
The Old Court House
277 High Street
Dorking, Surrey,
RH4 1RL
Tel: 01306 887070
Fax: 01306 740563

Project **ACKLAM ROAD, LONDON W10**
Client **ROYAL BOROUGH OF KENSINGTON & CHELSEA**

Drwg No.	2022/01 (1/2)	Rev	Checked CJB
Scale	1 : 200	Date 4/10/00	Drawn RS
Title	PP002582 EXISTING BLOCK PLAN		
For	PLANNING		

PP002582
R.B.K. & C. TOWN PLANNING
- 2 NOV 2000
RECEIVED

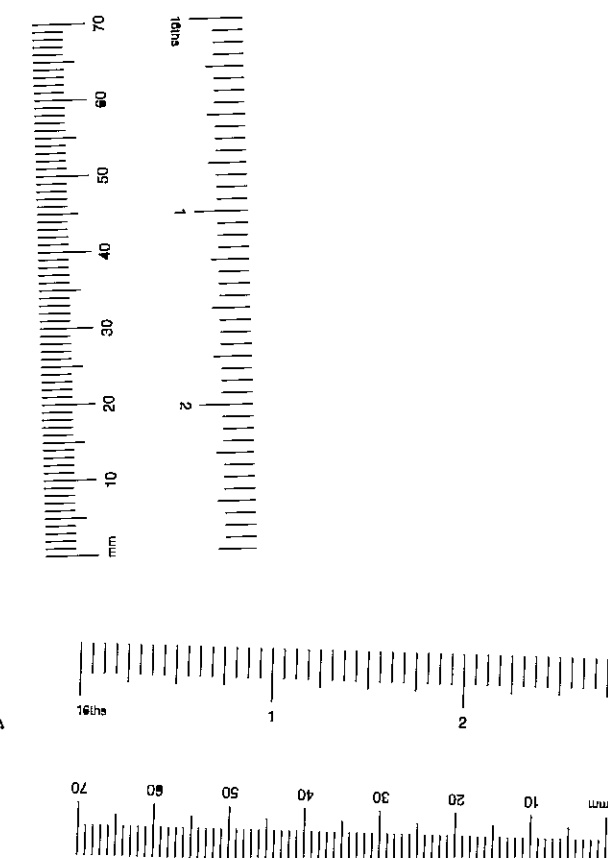

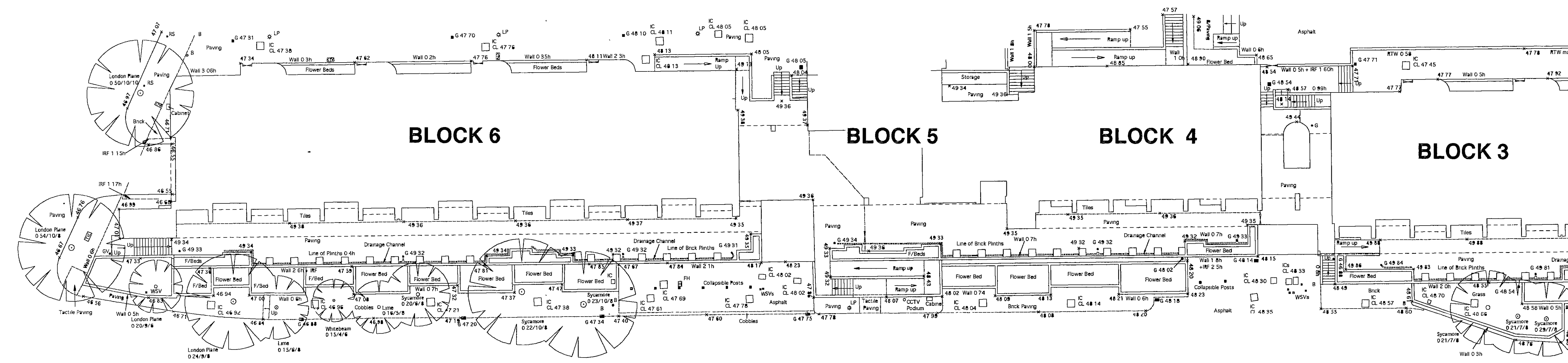

DELEGATED APPROVAL
- 8 JAN 2001

Revisions	Checked

Brodie Plant & Goddard
Chartered Surveyors & Architects
The Old Court House
277 High Street
Dorking, Surrey,
RH4 1RL
Tel: 01306 887070
Fax: 01306 740563
PP002582

Project	ACKLAM ROAD, LONDON W10
Client	ROYAL BOROUGH OF KENSINGTON & CHELSEA

Drwg No.	2022/01 (2/2)	Rev	Checked CJB
Scale	1 : 200	Date	4/10/00 RS
Title	PP002582 EXISTING BLOCK PLAN		
For	PLANNING		

R.B.K. & C.
TOWN PLANNING
- 2 NOV 2000
RECEIVED

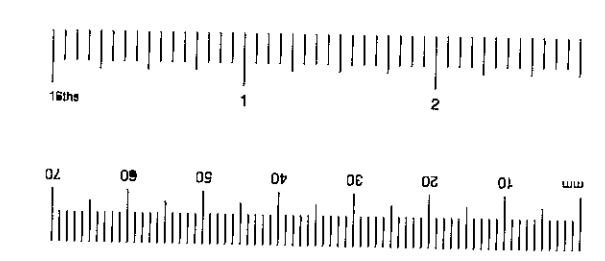
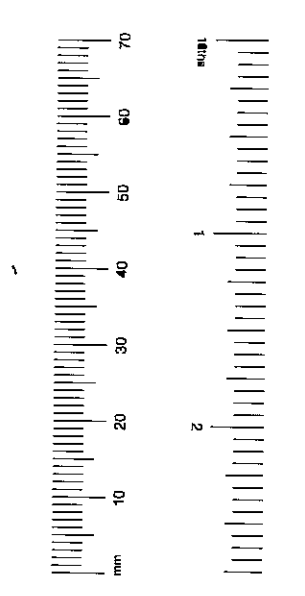

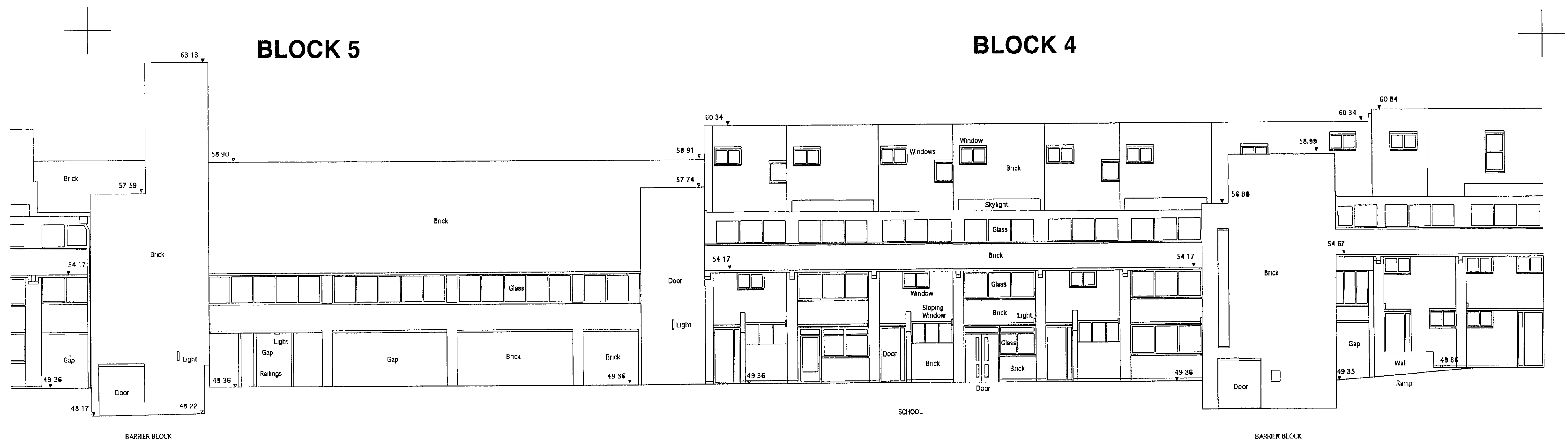

EXISTING SOUTH ELEVATION (FRONT)

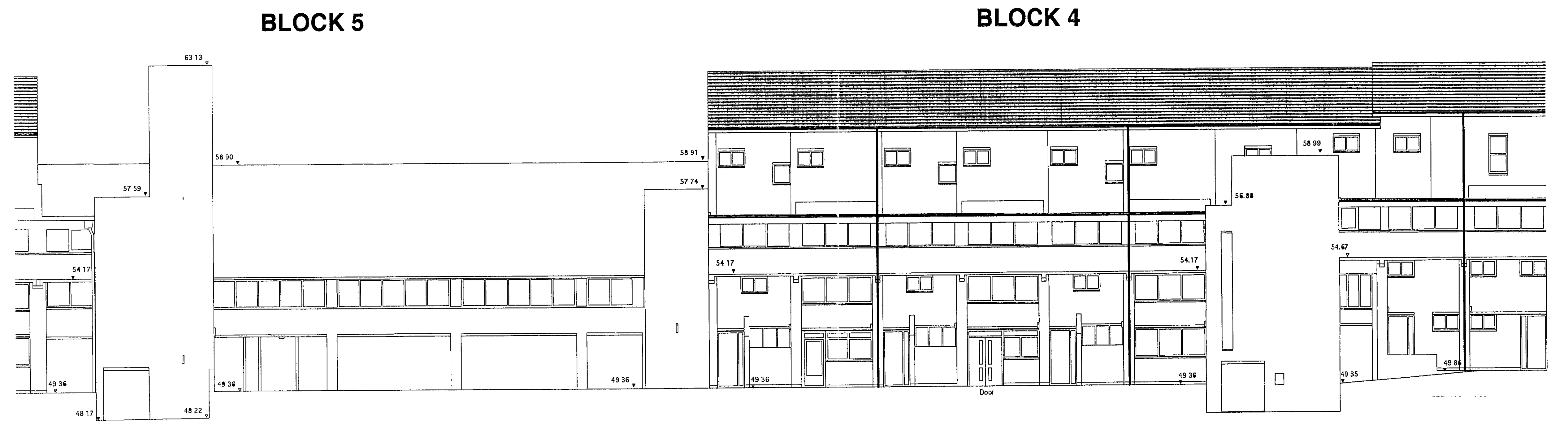

PROPOSED SOUTH ELEVATION (FRONT)

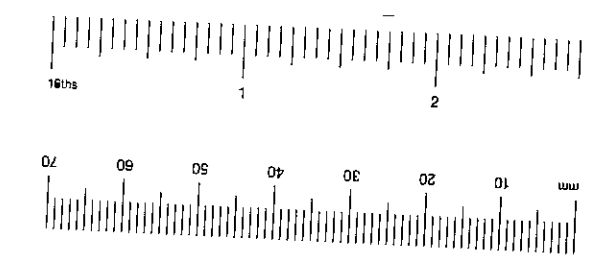
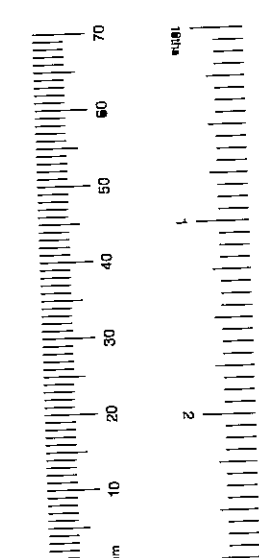

Received 16 AUG 2001 RBJ/KD
Planning Allocation

All dimensions are to be checked on site.

Revisions	Checked

Brodie Plant & Goddard
Chartered Surveyors & Architects
The Old Court House
277 High Street
Dorking, Surrey,
RH4 1RY
Tel: 01306 887070
Fax: 01306 740563

Project	ACKLAM ROAD, LONDON W10
Client	ROYAL BOROUGH OF KENSINGTON & CHELSEA

Drwg No.	2022/04 (3/4)	Rev	Checked CJB
Scale	1 : 100	Date 2/03/01	Drawn RS

Title	EXISTING & PROPOSED FRONT ELEVATIONS
For	TENDER

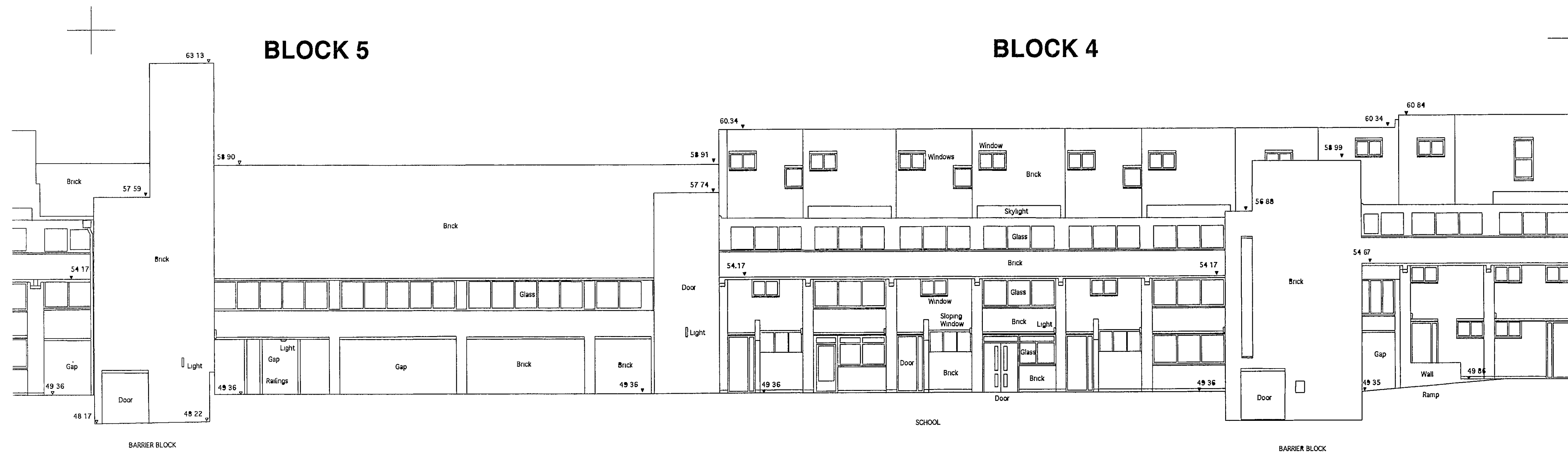

EXISTING SOUTH ELEVATION (FRONT)

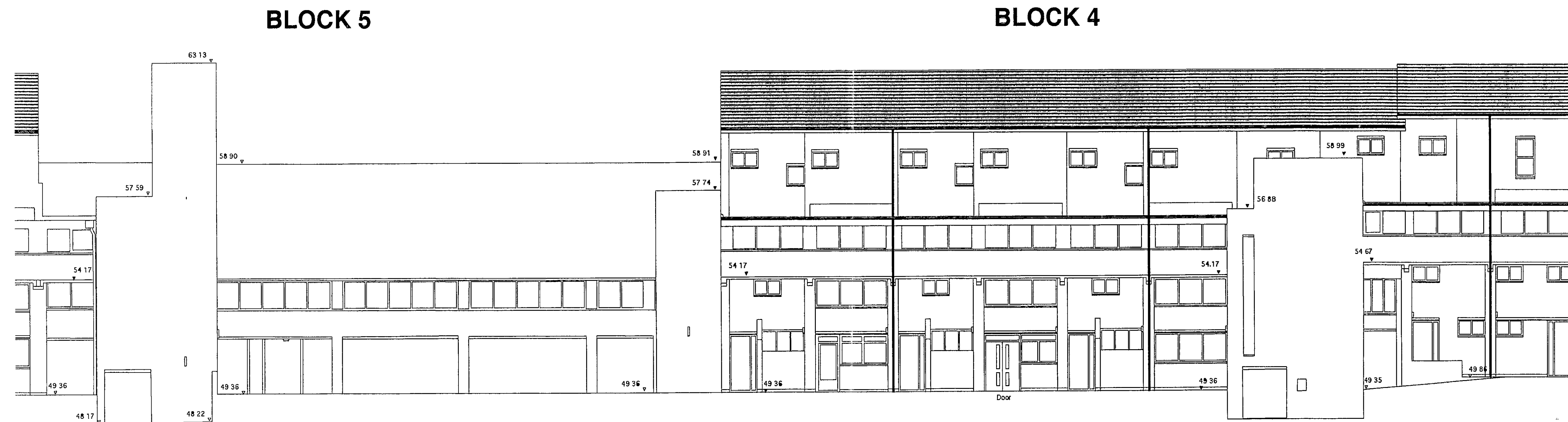

PROPOSED SOUTH ELEVATION (FRONT)

Revisions	Checked

Brodie Plant & Goddard
 Chartered Surveyors & Architects
 The Old Court House
 277 High Street
 Dorking, Surrey,
 RH4 1RY
 Tel: 01306 887070
 Fax: 01306 740563

Project **ACKLAM ROAD,
 LONDON W10**

Client **ROYAL BOROUGH OF
 KENSINGTON & CHELSEA**

Drwg No.	2022/04 (3/4)	Rev	Checked
Scale	1 : 100	Date	2/03/01
Drawn	AS		

Title **EXISTING & PROPOSED FRONT
 ELEVATIONS**
 For **TENDER**

Received 16 AUG 2001 R.B.K&C
 Planning: Allocation

All dimensions are to be checked on site.

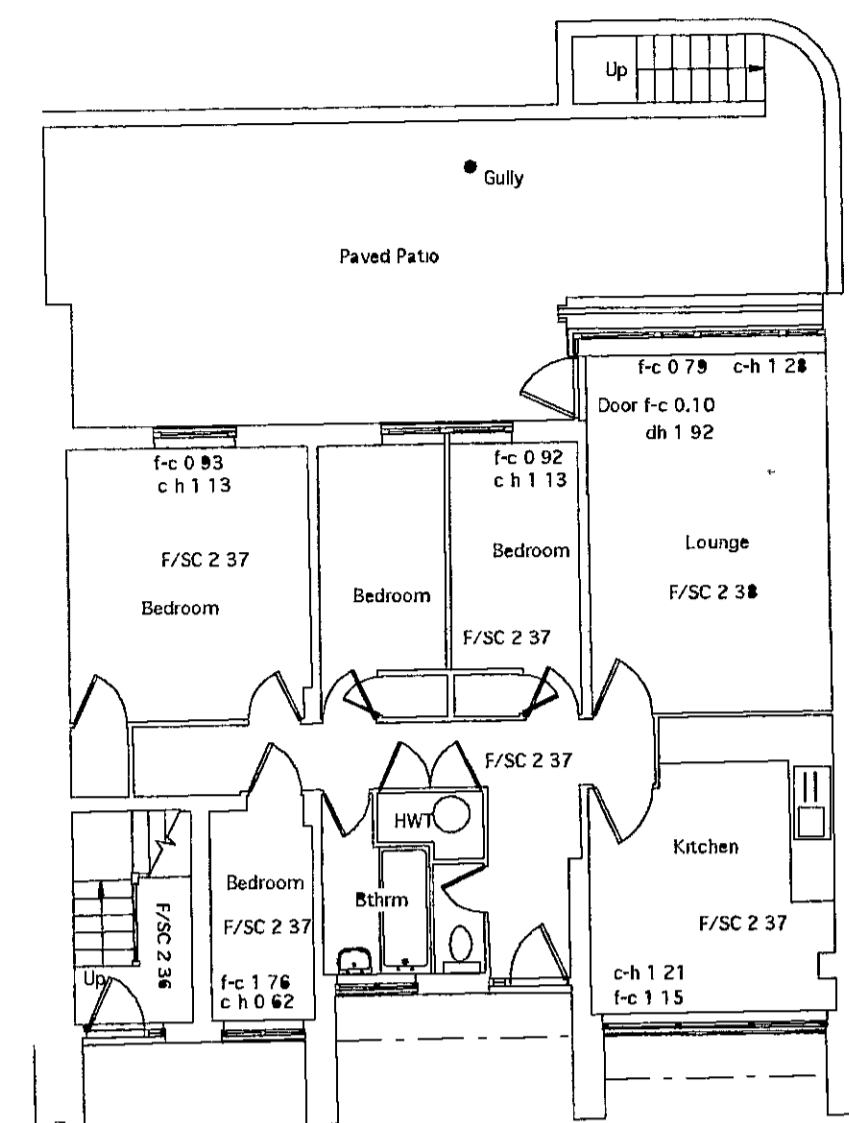

EXISTING TYPICAL 4 BEDROOM
GROUND FLOOR LAYOUT

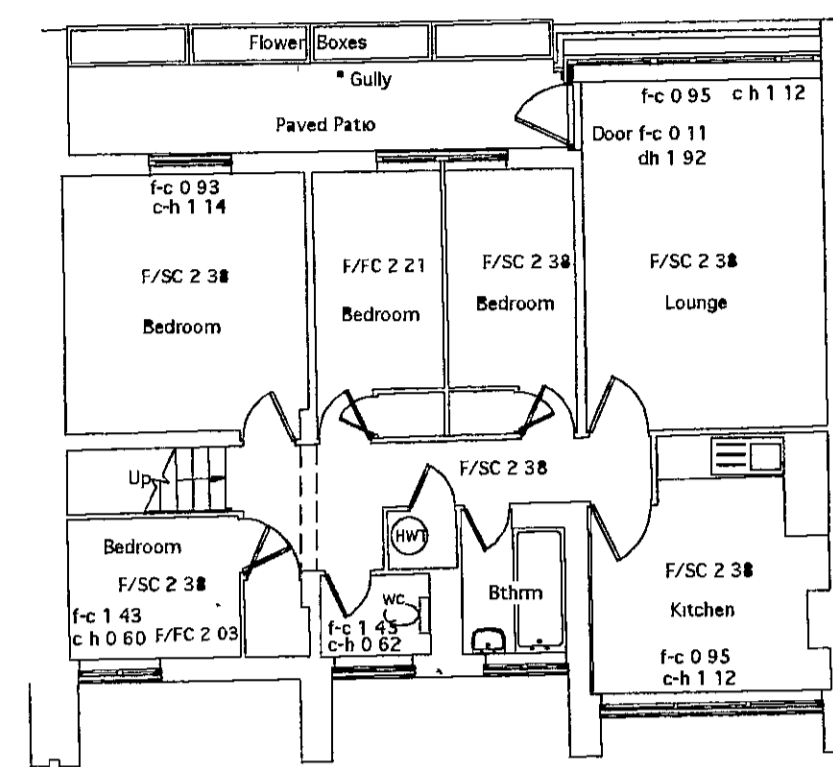

EXISTING TYPICAL 4 BEDROOM
FIRST FLOOR LAYOUT

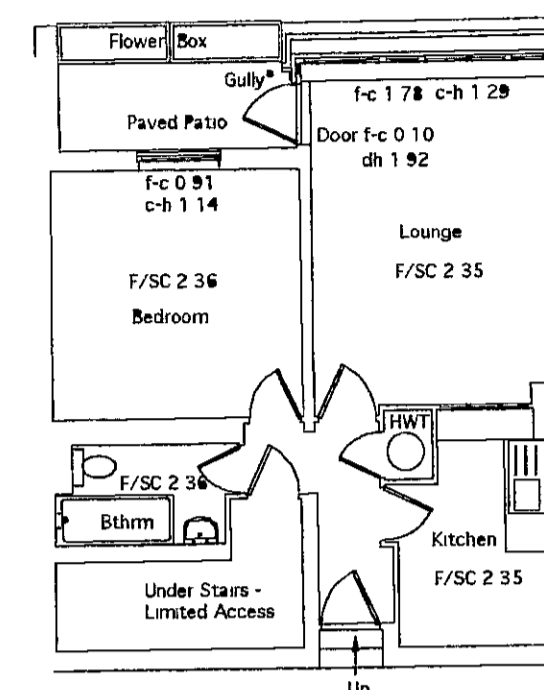

EXISTING TYPICAL 1 BEDROOM
SECOND FLOOR LAYOUT

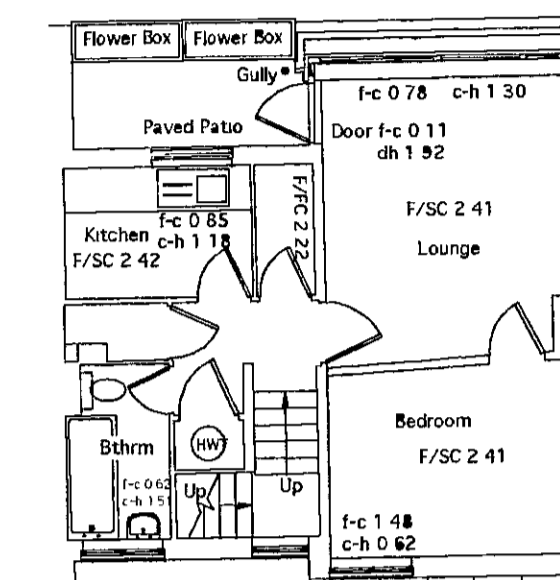

EXISTING TYPICAL 1 BEDROOM
THIRD FLOOR LAYOUT

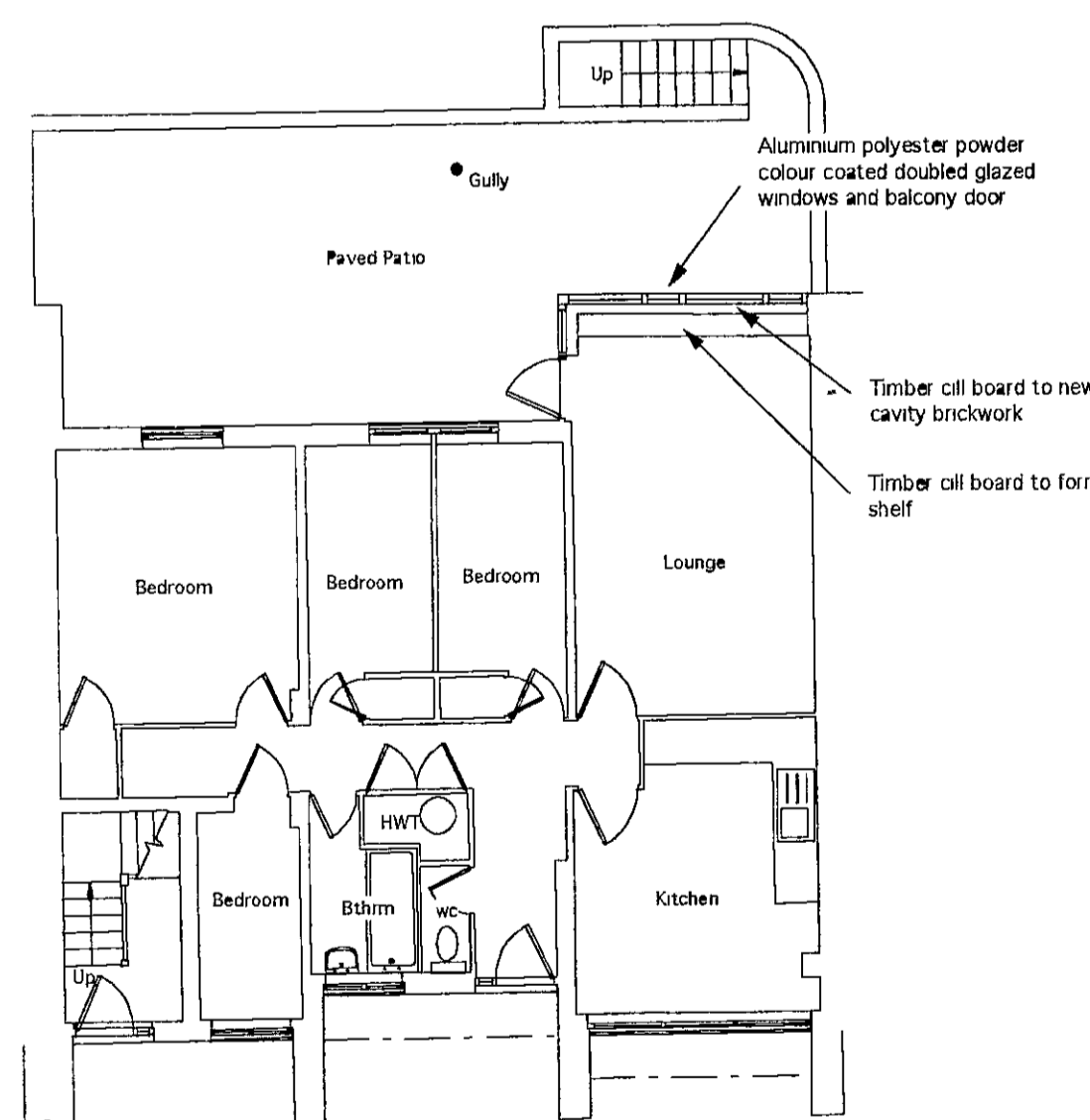

PROPOSED TYPICAL 4 BEDROOM
GROUND FLOOR LAYOUT

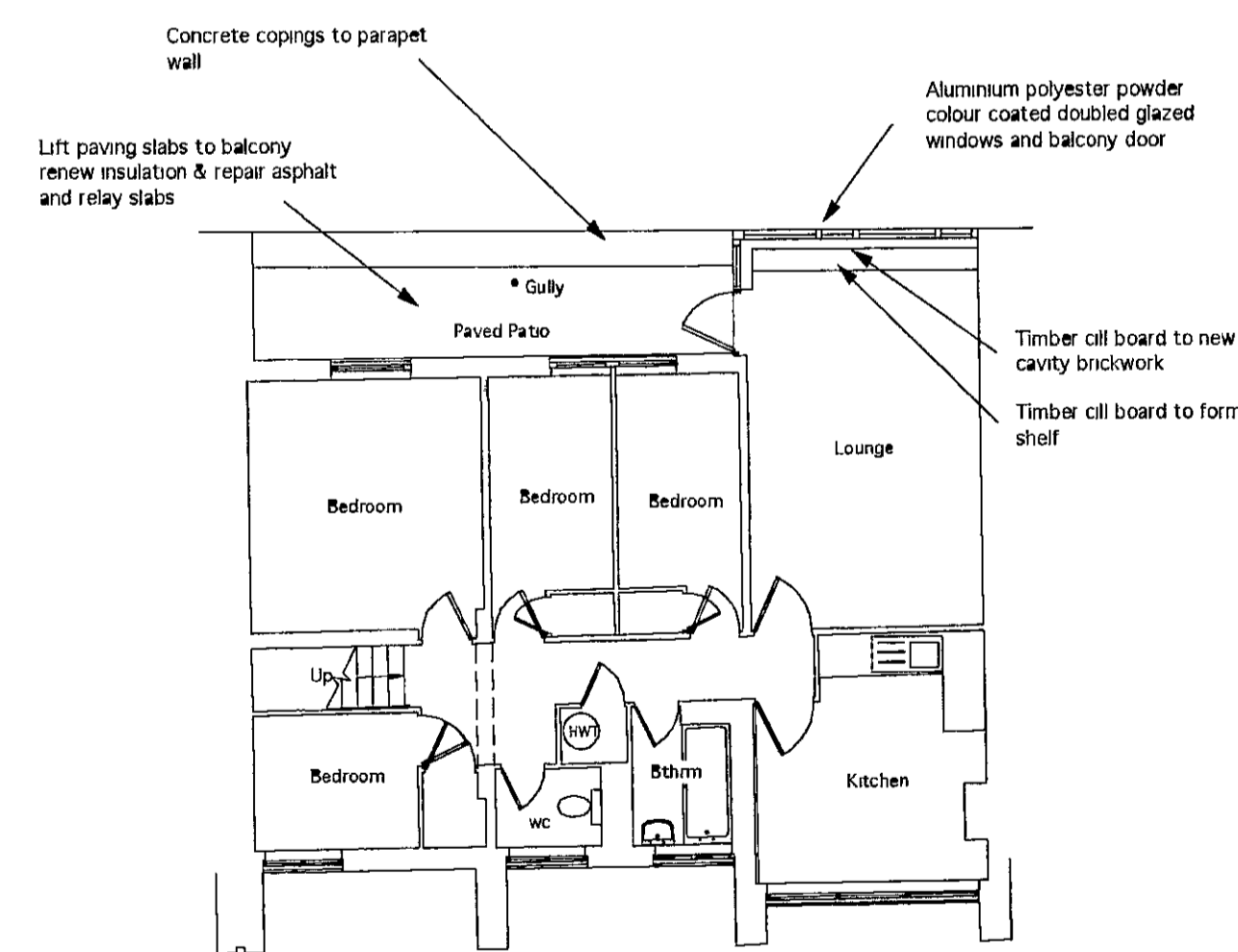

PROPOSED TYPICAL 4 BEDROOM
FIRST FLOOR LAYOUT

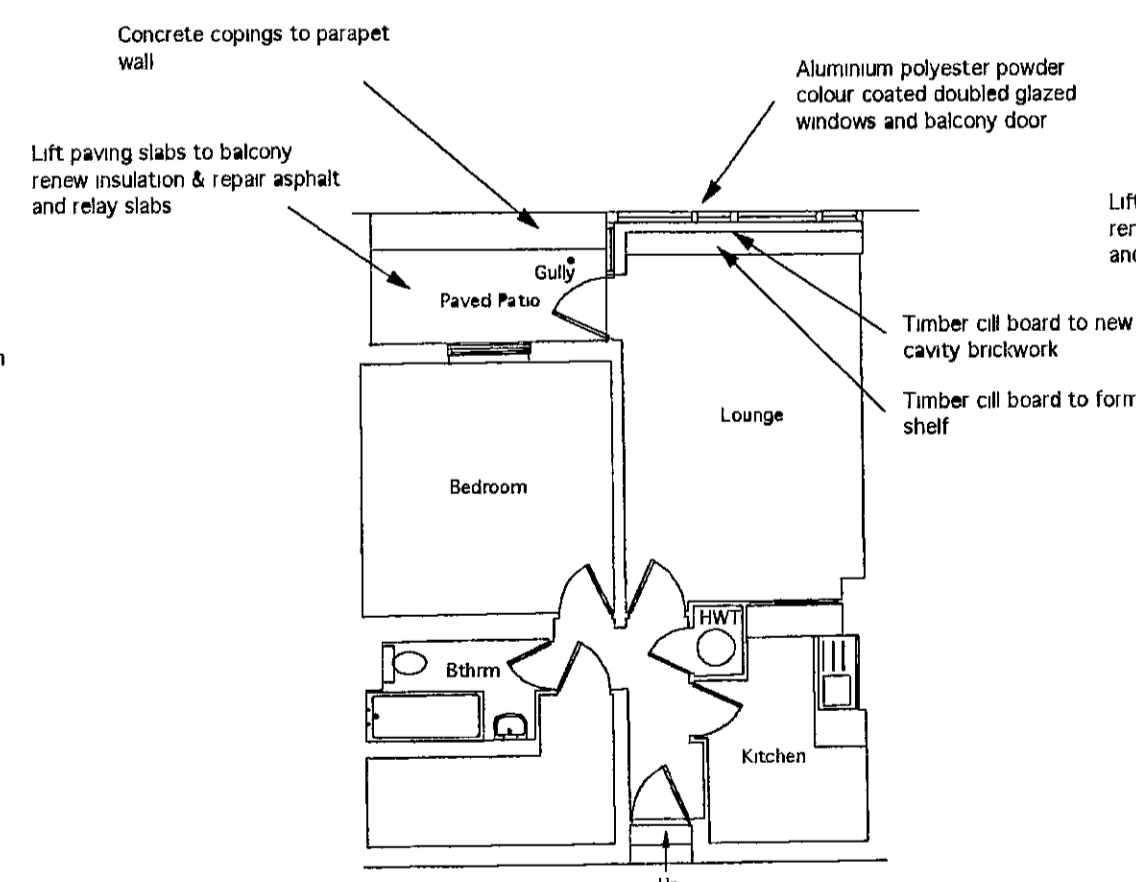

PROPOSED TYPICAL 1 BEDROOM
SECOND FLOOR LAYOUT

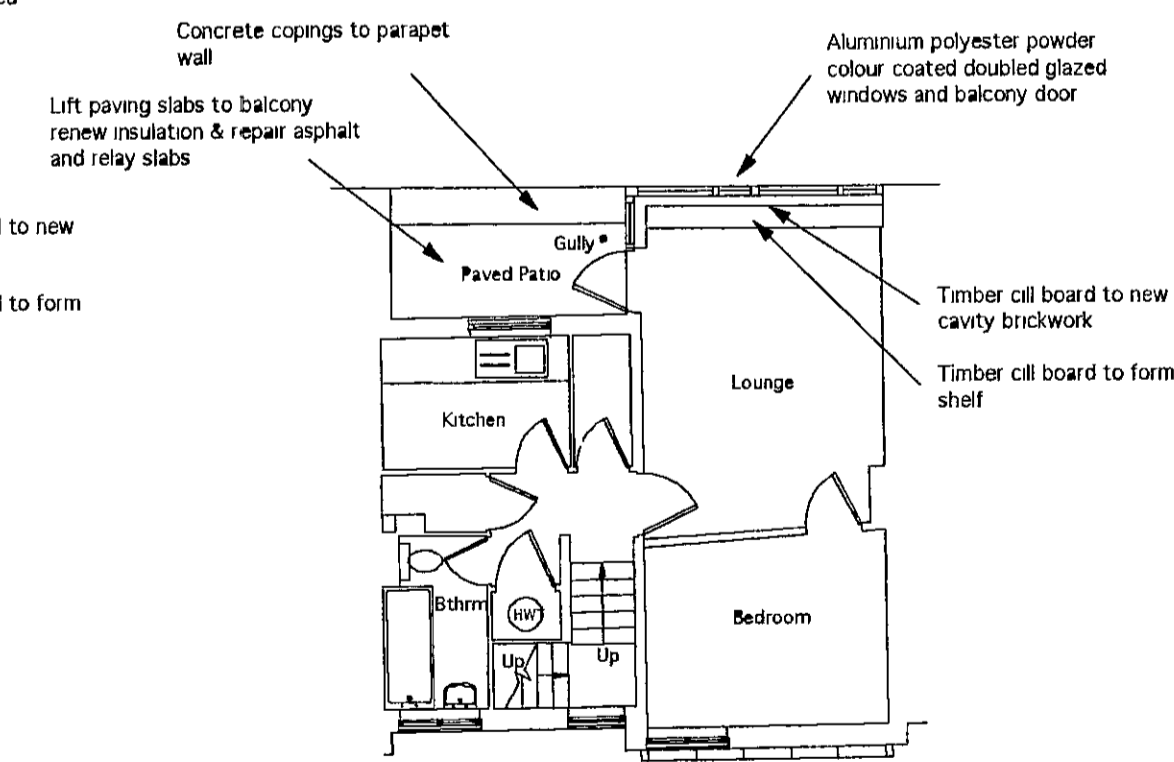

PROPOSED TYPICAL 1 BEDROOM
THIRD FLOOR LAYOUT

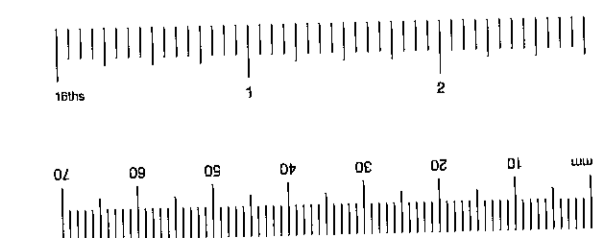
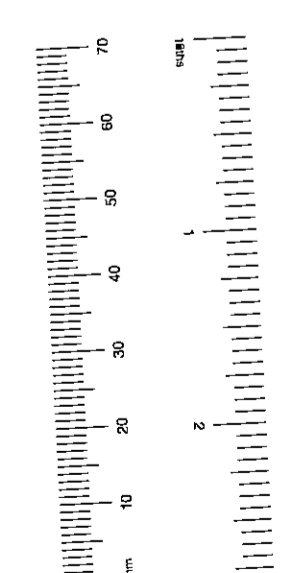

DELEGATED
APPROVAL
- 8 JAN 2001

Revisions	Checked

Brodie Plant & Goddard
Chartered Surveyors & Architects
The Old Court
House
277 High Street
Dorking, Surrey, RH4 1RL
Tel: 01306 887070
Fax: 01306 740563

Project	ACKLAM ROAD, LONDON W10
Client	ROYAL BOROUGH OF KENSINGTON & CHELSEA

Drwg No.	2022/05	Rev	Checked
Scale	1 : 100	Date	4/10/00
Title	EXISTING & PROPOSED TYPICAL FLAT LAYOUTS		
	For PLANNING		

R.B.K. & C.
TOWN PLANNING
- 2 NOV 2000
RECEIVED

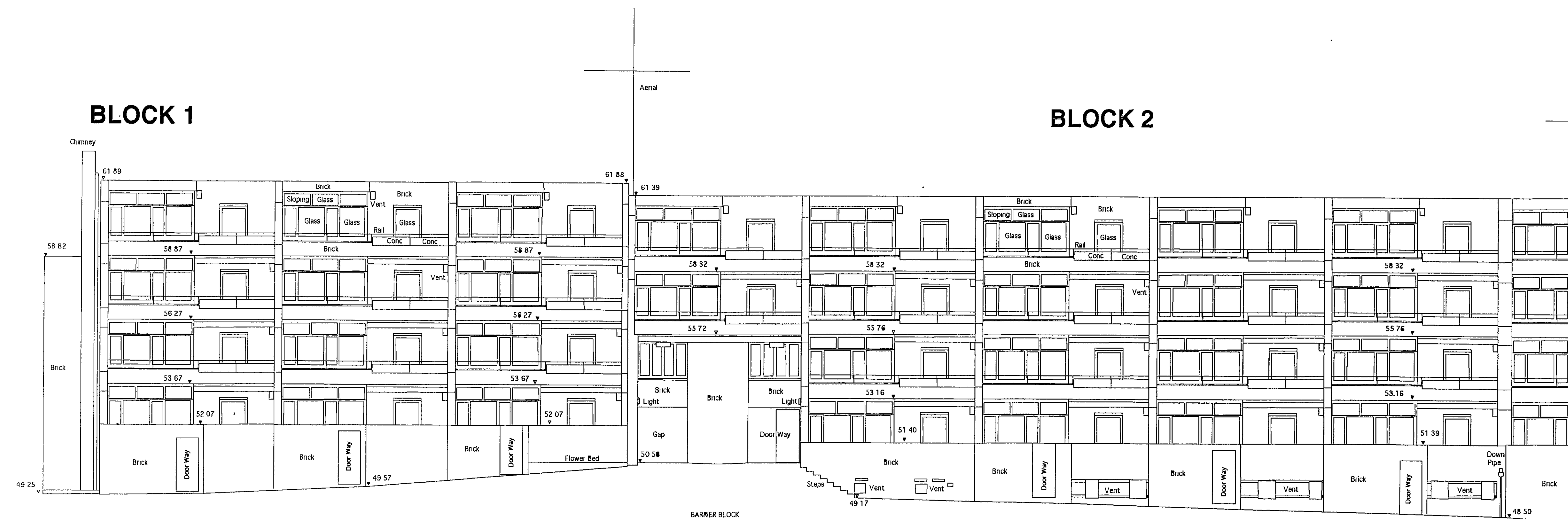

EXISTING NORTH ELEVATION (REAR)



PROPOSED NORTH ELEVATION (REAR)

Received 16 AUG 2001 R.B.K&O
Planning Allocation

NOTE
New stainless steel balustrades and galvanneal mild steel handrails omitted for clarity

Revisions	Checked

Brodie Plant & Goddard
Chartered Surveyors & Architects
The Old Court House
277 High Street
Dorking, Surrey,
RH4 1RY
Tel: 01306 887070
Fax: 01306 740563

Project **ACKLAM ROAD, LONDON W10**
Client **ROYAL BOROUGH OF KENSINGTON & CHELSEA**

Drwg No.	2022/05 (1/4)	Rev	Checked
Scale	1 : 100	Date	2/03/01
		Drawn	RS

Title **EXISTING & PROPOSED REAR ELEVATION**
For **TENDER**

All dimensions are to be checked on site.

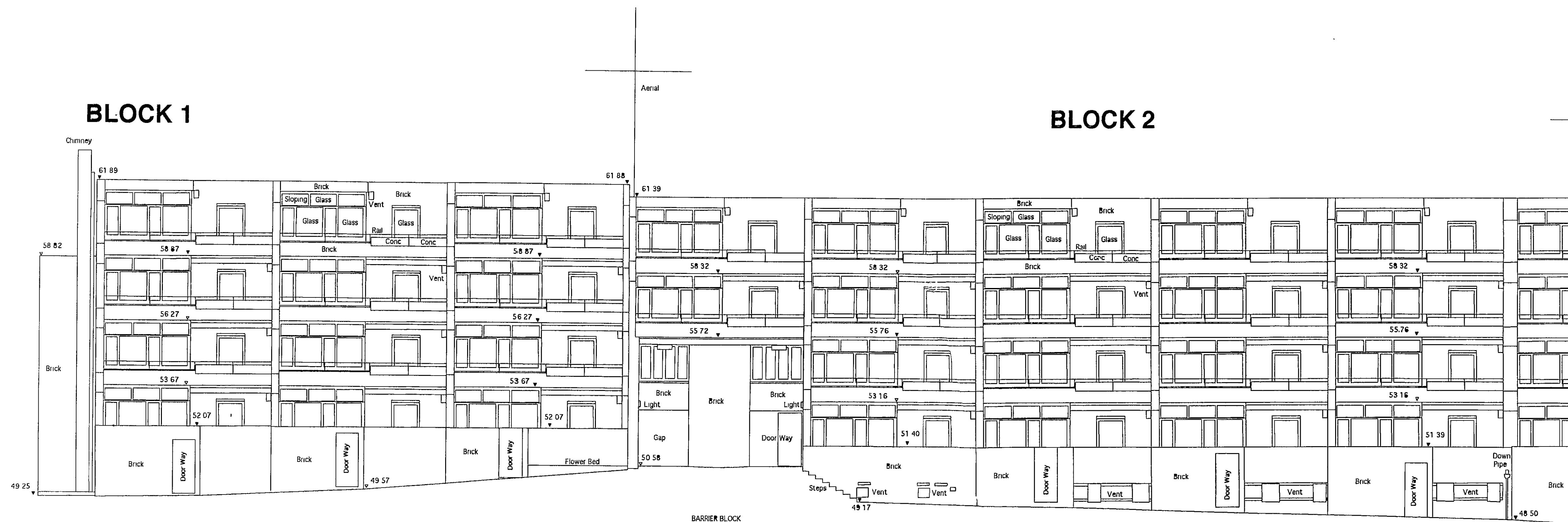

EXISTING NORTH ELEVATION (REAR)

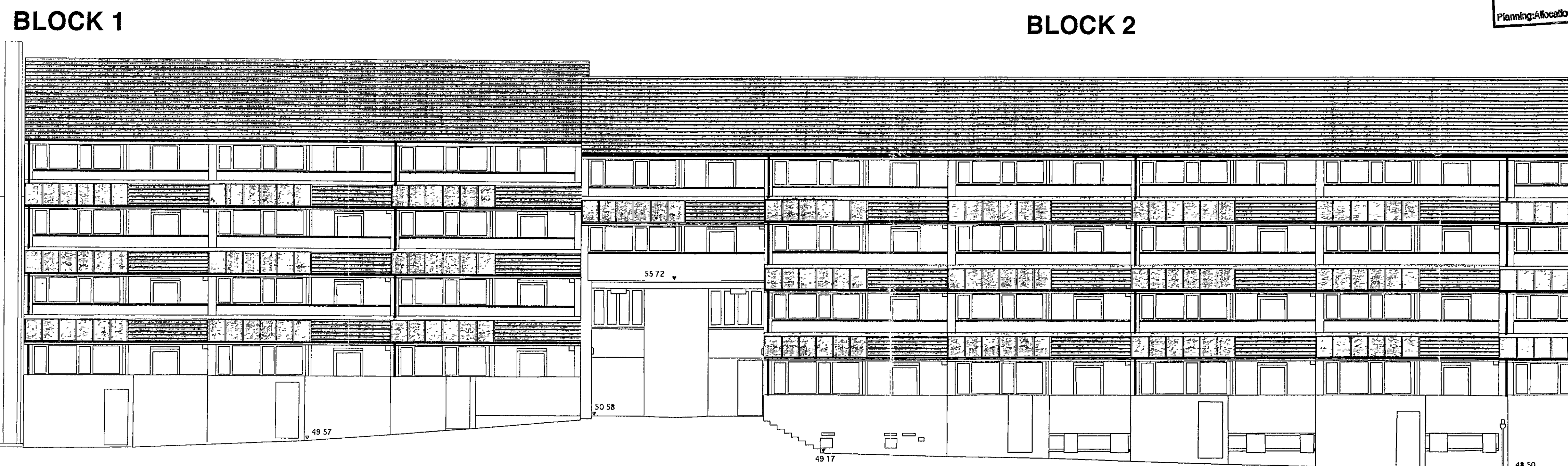

PROPOSED NORTH ELEVATION (REAR)

Received 16 AUG 2001 R.B.K&C
Planning Allocation

NOTE
New stainless steel balustrades and galvanneal mild steel handrails omitted for clarity

Revisions	Checked

Brodie Plant & Goddard
Chartered Surveyors & Architects
The Old Court House
277 High Street
Dorking, Surrey,
RH4 1RY
Tel: 01306 887070
Fax: 01306 740563

Project **ACKLAM ROAD, LONDON W10**
Client **ROYAL BOROUGH OF KENSINGTON & CHELSEA**

Drwg No.	2022/05 (1/4)	Rev	Checked
			<i>CJB</i>
Scale	1 : 100	Date	2/03/01
		Drawn	<i>RS</i>

Title **EXISTING & PROPOSED REAR ELEVATION**
For **TENDER**

All dimensions are to be checked on site.

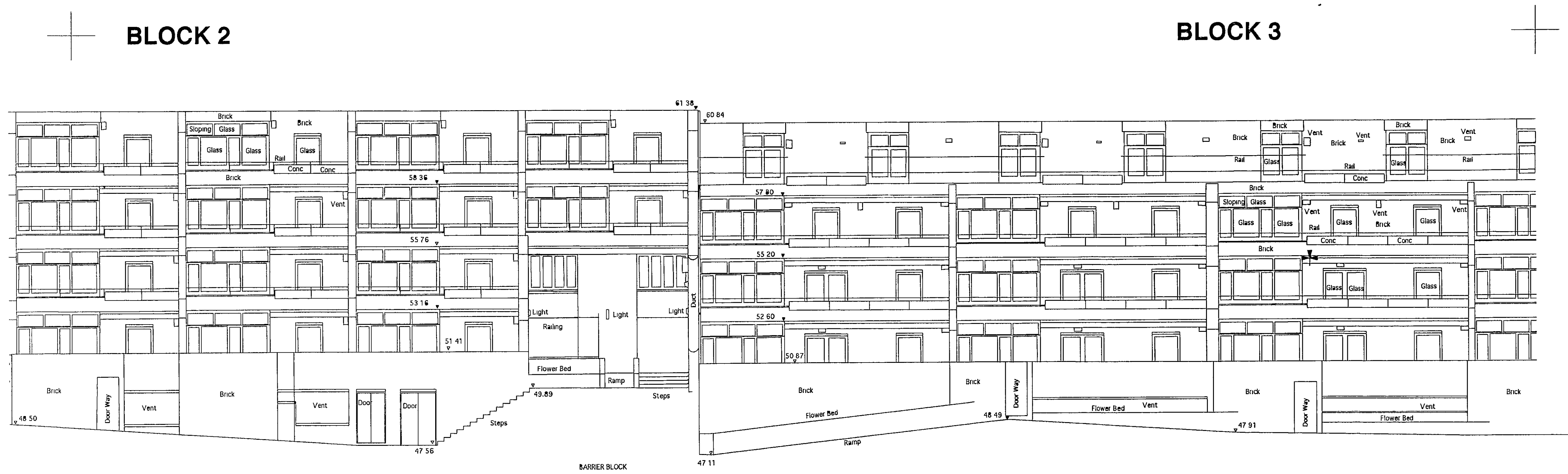

EXISTING NORTH ELEVATION (REAR)



PROPOSED NORTH ELEVATION (REAR)

Received 16 AUG 2001 R.B.K.C.
Planning Allocation

NOTE
New stainless steel balustrades and galvanised mild steel handrails omitted for clarity

Revisions	Checked

Brodie Plant & Goddard
Chartered Surveyors & Architects
The Old Court House
277 High Street
Dorking, Surrey,
RH4 1RY
Tel: 01306 887070
Fax: 01306 740563

Project	ACKLAM ROAD, LONDON W10
Client	ROYAL BOROUGH OF KENSINGTON & CHELSEA

Drwg No.	2022/05 (2/4)	Rev	Checked CJB
Scale	1 : 100	Date	2/03/01 Drawn RS
Title	EXISTING & PROPOSED REAR ELEVATION		
For	TENDER		

All dimensions are to be checked on site.

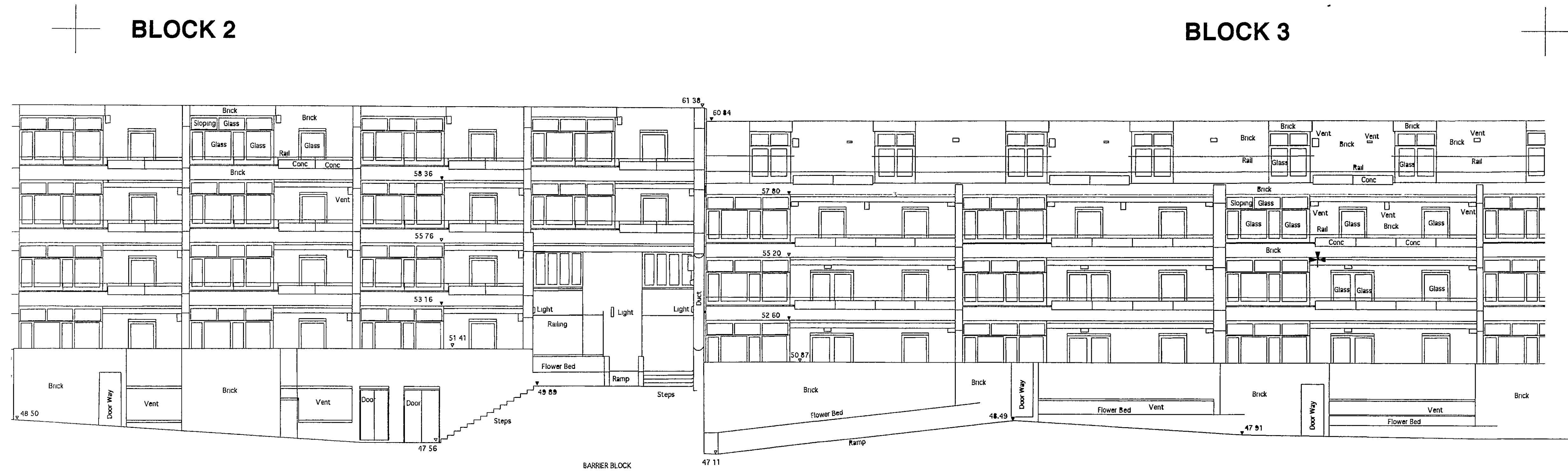

EXISTING NORTH ELEVATION (REAR)



PROPOSED NORTH ELEVATION (REAR)

Received 16 AUG 2001
Planning Allocation

NOTE
New stainless steel balustrades and galvanised mild steel handrails omitted for clarity

Revisions	Checked

Brodie Plant & Goddard
Chartered Surveyors & Architects
The Old Court House
277 High Street
Dorking, Surrey,
RH4 1RY
Tel: 01306 887070
Fax: 01306 740563

Project **ACKLAM ROAD, LONDON W10**
Client **ROYAL BOROUGH OF KENSINGTON & CHELSEA**

Drwg No.	2022/05 (2/4)	Rev		Checked	CJB
Scale	1 : 100	Date	2/03/01	Drawn	RS

Title **EXISTING & PROPOSED REAR ELEVATION**
For **TENDER**

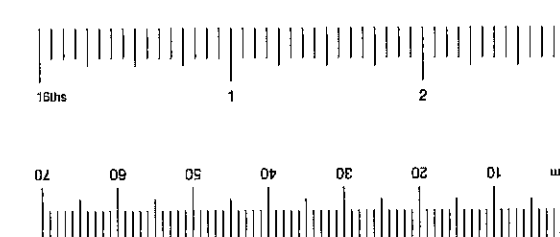
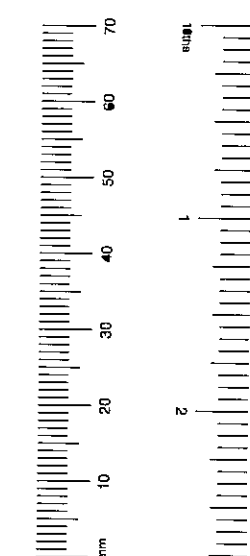

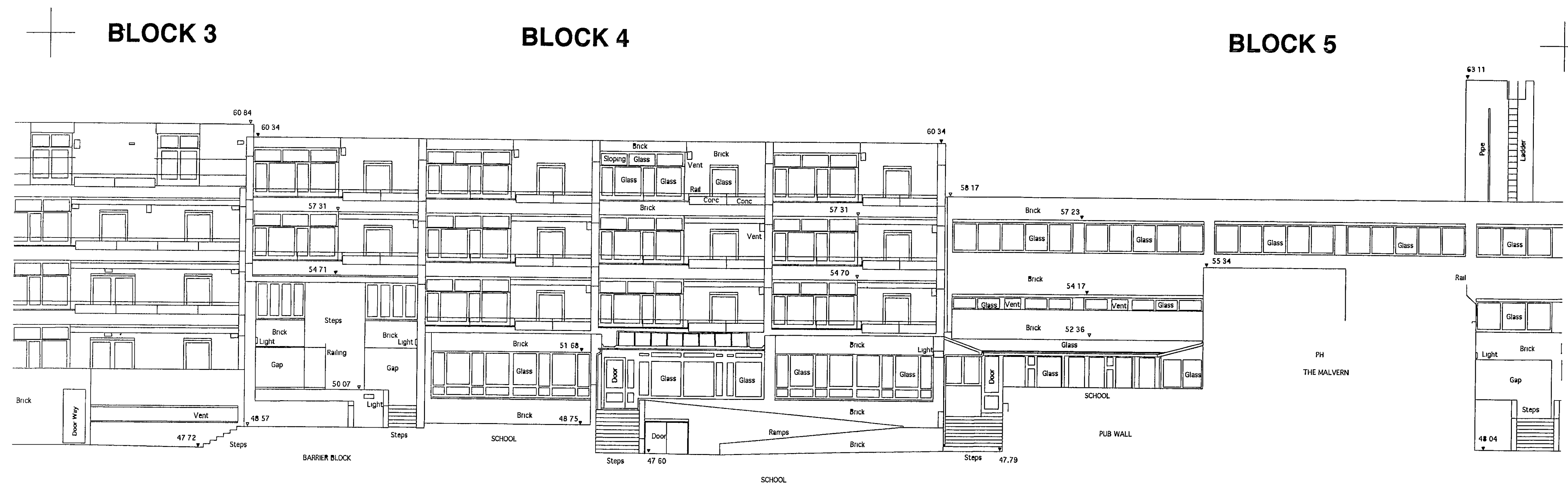

EXISTING NORTH ELEVATION (REAR)

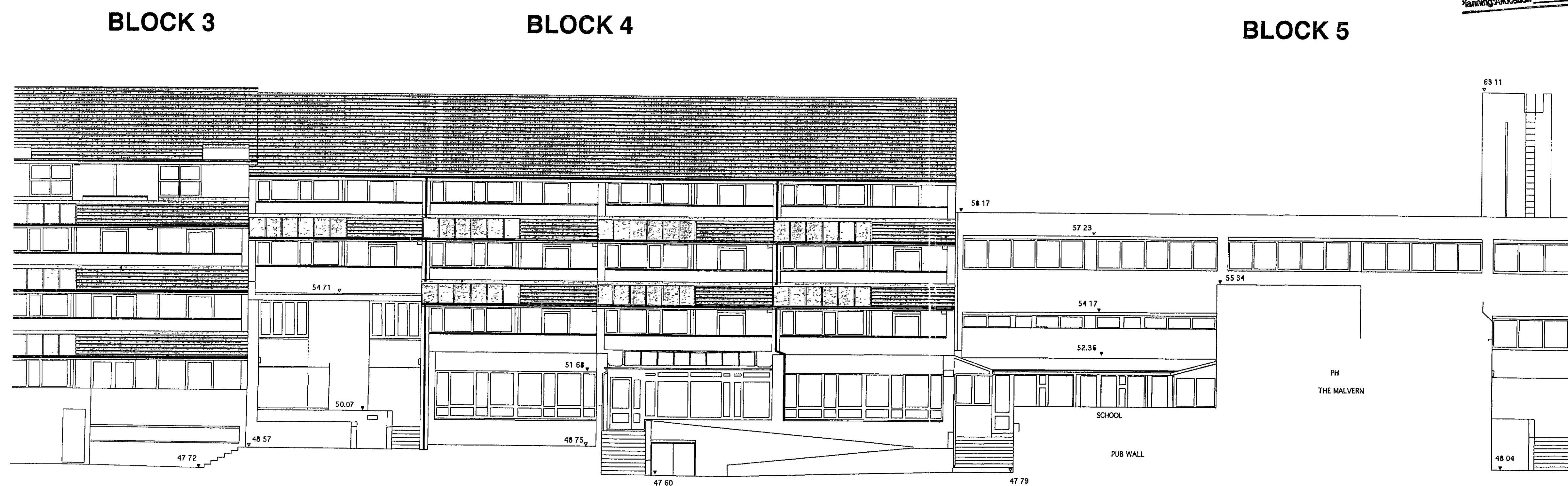

PROPOSED NORTH ELEVATION (REAR)

received 16 AUG 2001 R.S.M.S.G
Planning Allocation

NOTE
New stainless steel balustrades and galvanised mild steel handrails omitted for clarity

Revisions	Checked

Brodie Plant & Goddard
Chartered Surveyors & Architects
The Old Court House
277 High Street
Dorking, Surrey,
RH4 1RY
Tel: 01306 887070
Fax: 01306 740563

Project **ACKLAM ROAD, LONDON W10**
Client **ROYAL BOROUGH OF KENSINGTON & CHELSEA**

Drwg No.	2022/05 (3/4)	Rev	Checked
Scale	1 : 100	Date	2/03/01
		Drawn	RS

Title **EXISTING & PROPOSED REAR ELEVATION**
For **TENDER**

All dimensions are to be checked on site.

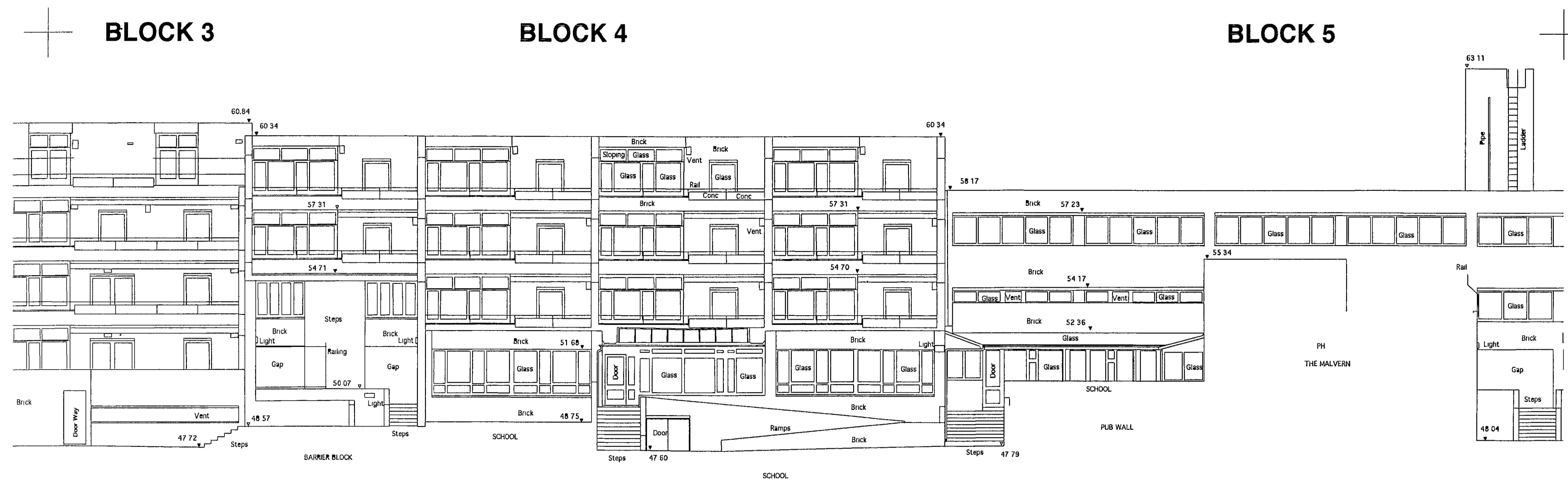

EXISTING NORTH ELEVATION (REAR)

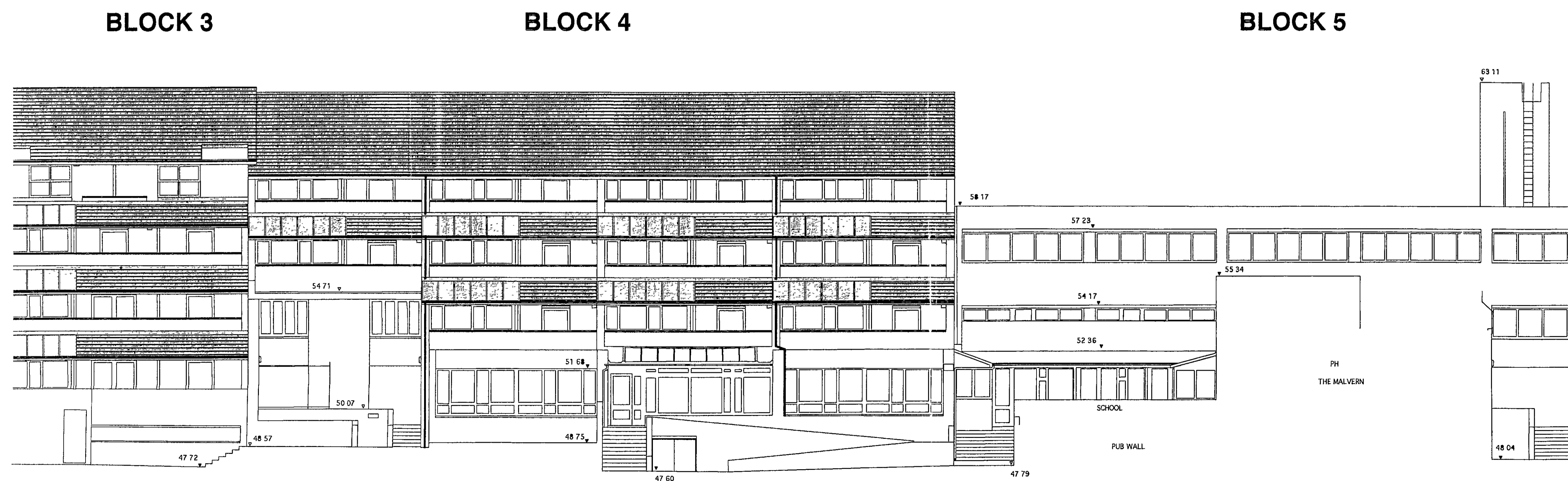

PROPOSED NORTH ELEVATION (REAR)

Received 16 AUG 2001 R.B.K.S.C.
Planning Allocation

NOTE
New stainless steel balustrades and galvanised mild steel handrails omitted for clarity

Revisions	Checked

Brodie Plant & Goddard
Chartered Surveyors & Architects
The Old Court House
277 High Street
Dorking, Surrey,
RH4 1RY
Tel: 01306 887070
Fax: 01306 740563

Project	ACKLAM ROAD, LONDON W10
Client	ROYAL BOROUGH OF KENSINGTON & CHELSEA

Drwg No.	2022/05 (3/4)	Rev	Checked
Scale	1 : 100	Date	2/03/01
Title	EXISTING & PROPOSED REAR ELEVATION		
For	TENDER		

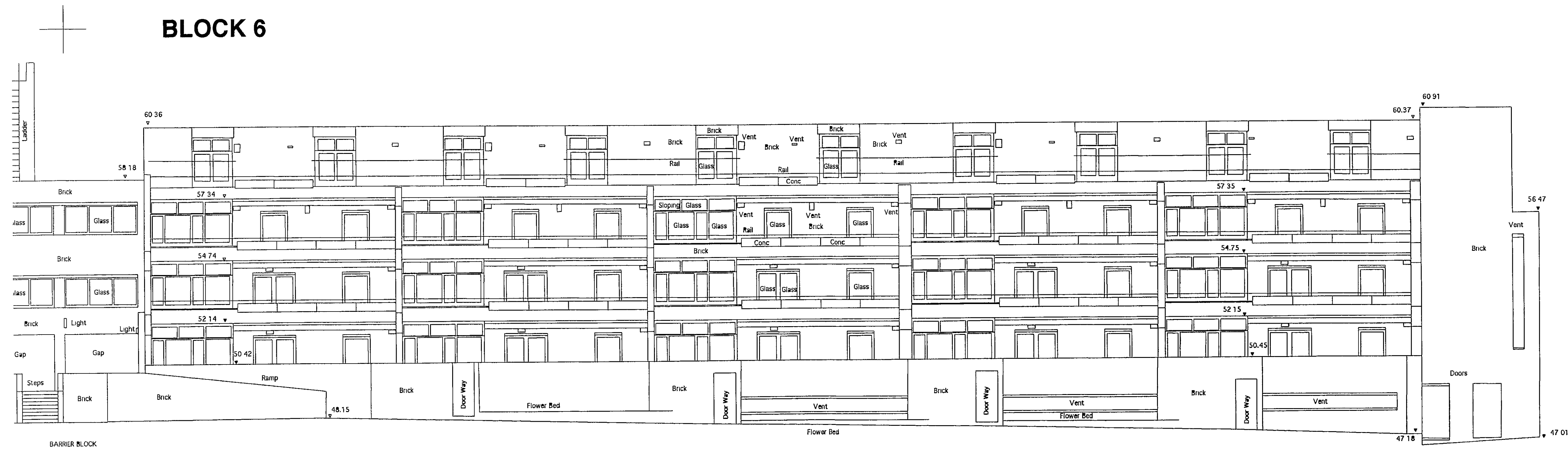

EXISTING NORTH ELEVATION (REAR)

Received 16 AUG 2001 R.B.K&O
Planning Allocation

NOTE
New stainless steel balustrades and galvanised mild steel handrails omitted for clarity



PROPOSED NORTH ELEVATION (REAR)

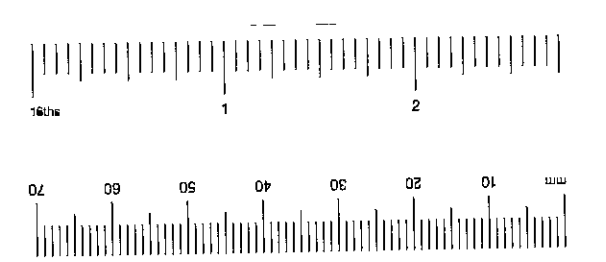

Revisions	Checked

Brodie Plant & Goddard
Chartered Surveyors & Architects
The Old Court House
277 High Street
Dorking, Surrey,
RH4 1RY
Tel: 01306 887070
Fax: 01306 740563

Project **ACKLAM ROAD,
LONDON W10**

Client **ROYAL BOROUGH OF
KENSINGTON & CHELSEA**

Drwg No.	2022/05 (4/4)	Rev	Checked
Scale	1 : 100	Date	2/03/01
		Drawn	RS

Title **EXISTING & PROPOSED
REAR ELEVATION**
For **TENDER**

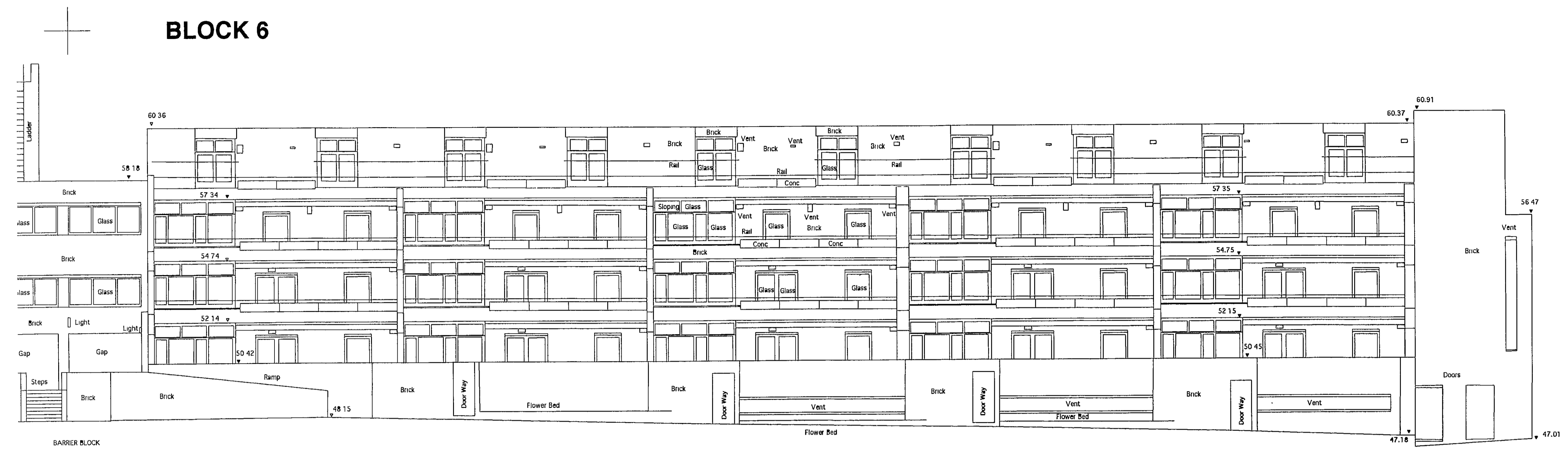

EXISTING NORTH ELEVATION (REAR)



PROPOSED NORTH ELEVATION (REAR)

NOTE
New stainless steel balustrades and galvanised mild steel handrails omitted for clarity

Received, 16 AUG 2001 R.B.K&C
Planning Allocation

Revisions	Checked

Brodie Plant & Goddard
Chartered Surveyors & Architects
The Old Court House
277 High Street
Dorking, Surrey,
RH4 1RY
Tel: 01306 887070
Fax: 01306 740563

Project **ACKLAM ROAD, LONDON W10**

Client **ROYAL BOROUGH OF KENSINGTON & CHELSEA**

Drwg No.	2022/05 (4/4)	Rev	Checked
Scale	1 : 100	Date	2/03/01
		Drawn	RS

Title **EXISTING & PROPOSED REAR ELEVATION**

For **TENDER**

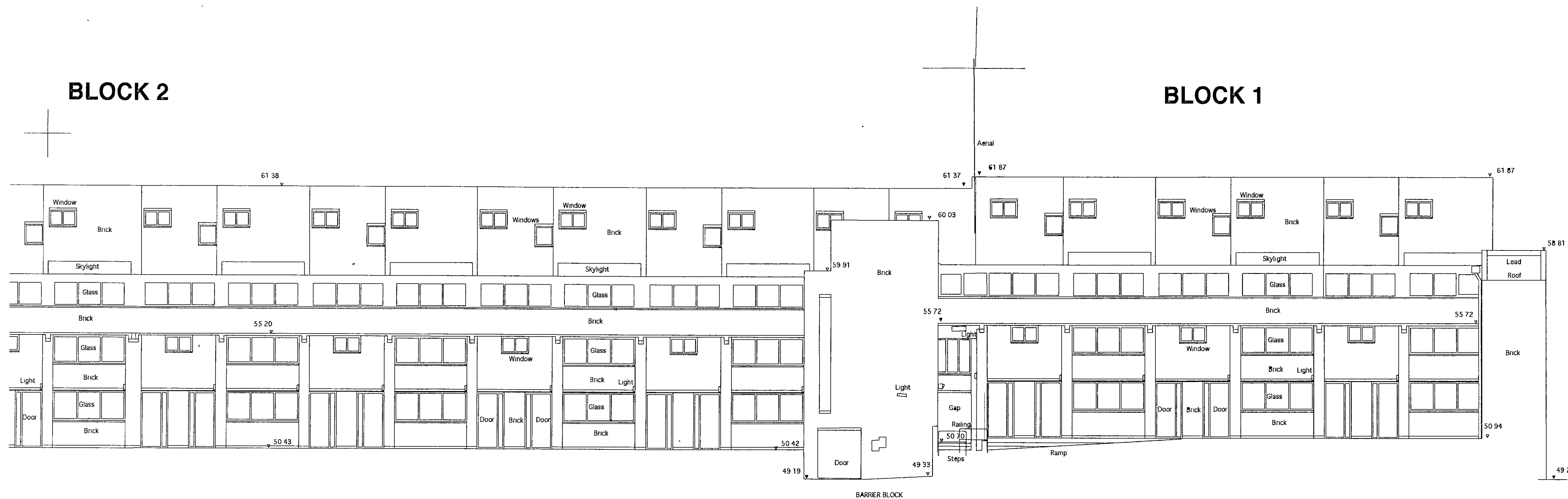

EXISTING SOUTH ELEVATION (FRONT)

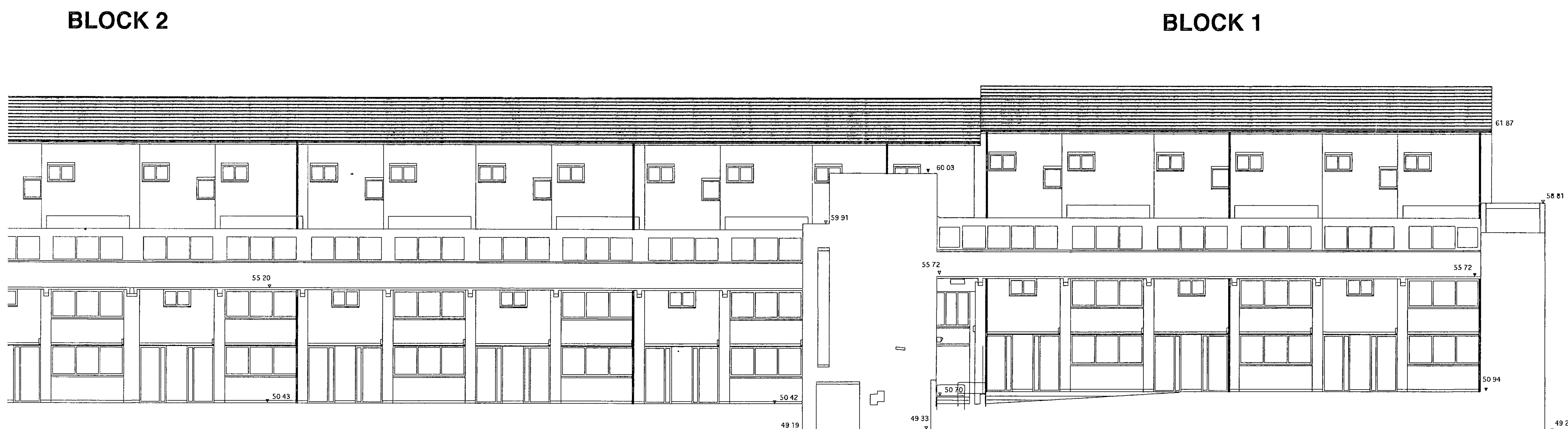

PROPOSED SOUTH ELEVATION (FRONT)

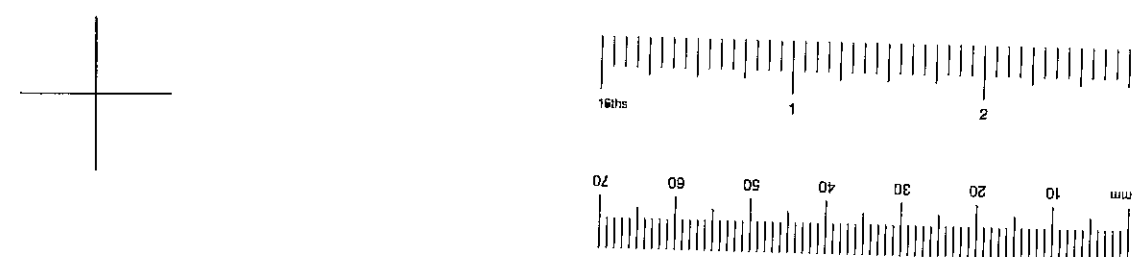
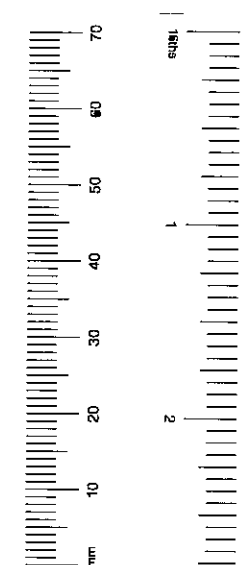

Note: Refer to drawing 2022/11 for details regarding proposed materials

Revisions	Checked
<p style="text-align: center;">DELEGATED APPROVAL - 8 JAN 2001</p>	

Brodie Plant & Goddard
Chartered Surveyors & Architects
The Old Court House
277 High Street
Dorking, Surrey, RH4 1RL
Tel: 01306 887070
Fax: 01306 740563
PP002582

Project	ACKLAM ROAD, LONDON W10
Client	ROYAL BOROUGH OF KENSINGTON & CHELSEA

Drwg No.	2022/06 (1/4)	Rev		Checked	CJB
Scale	1 : 100	Date	9/10/00	Drawn	RS
Title	<p style="text-align: center;">PP002582 EXISTING & PROPOSED FRONT ELEVATIONS</p>				
For	PLANNING				

R.B.K. & C.
TOWN PLANNING
- 2 NOV 2000
RECEIVED

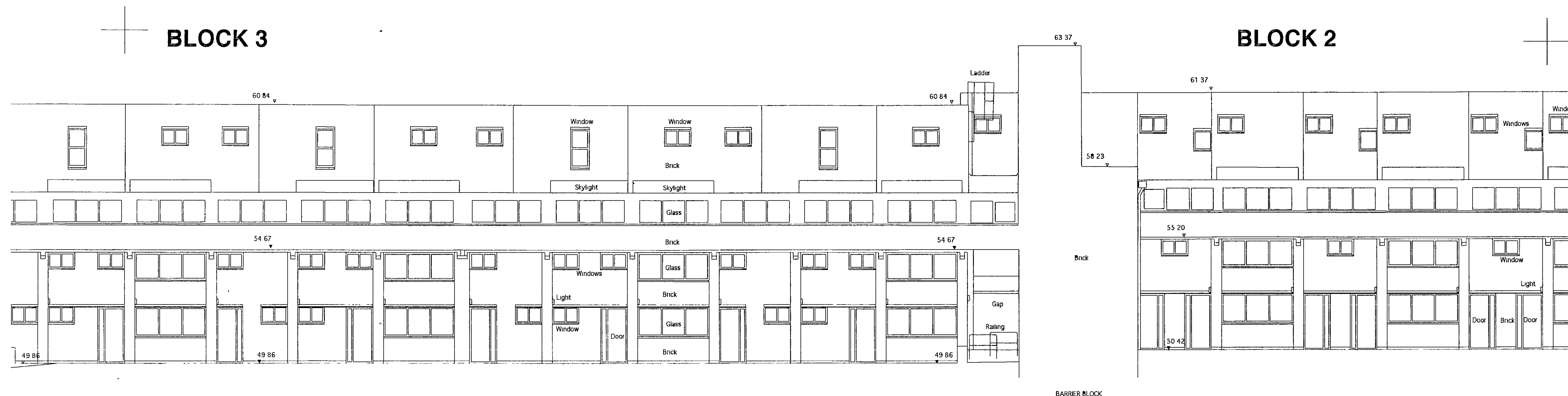

EXISTING SOUTH ELEVATION (FRONT)



PROPOSED SOUTH ELEVATION (FRONT)

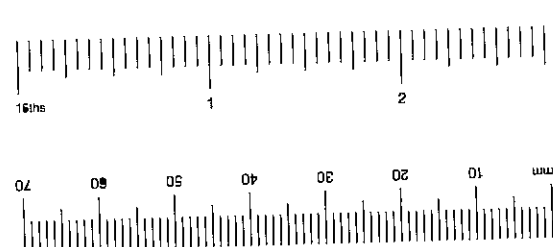
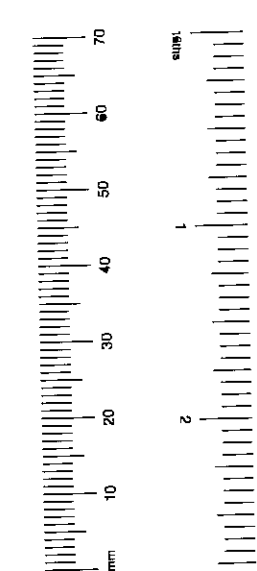

DELEGATED APPROVAL
- 8 JAN 2001

Note: Refer to drawing 2022/11 for details regarding proposed materials

Revisions	Checked

Brodie Plant & Goddard
Chartered Surveyors & Architects
The Old Court House
277 High Street
Dorking, Surrey, RH4 1RL
Tel: 01306 887070
Fax: 01306 740563

Project	ACKLAM ROAD, LONDON W10
Client	ROYAL BOROUGH OF KENSINGTON & CHELSEA

Drwg No.	2022/06 (2/4)	Rev		Checked	CJB
Scale	1 : 100	Date	9/10/00	Drawn	RS
Title	EXISTING & PROPOSED FRONT ELEVATIONS				
For	PLANNING				

R.B.K. & C.
TOWN PLANNING
- 2 NOV 2000
RECEIVED