

C:\Documents and Settings\Administrator\My Documents\MCWILLIAM\MC WILLIAM 2 HP89\UNJF LULUK.1
2000 NOV 20 4 14 PM

PP002877

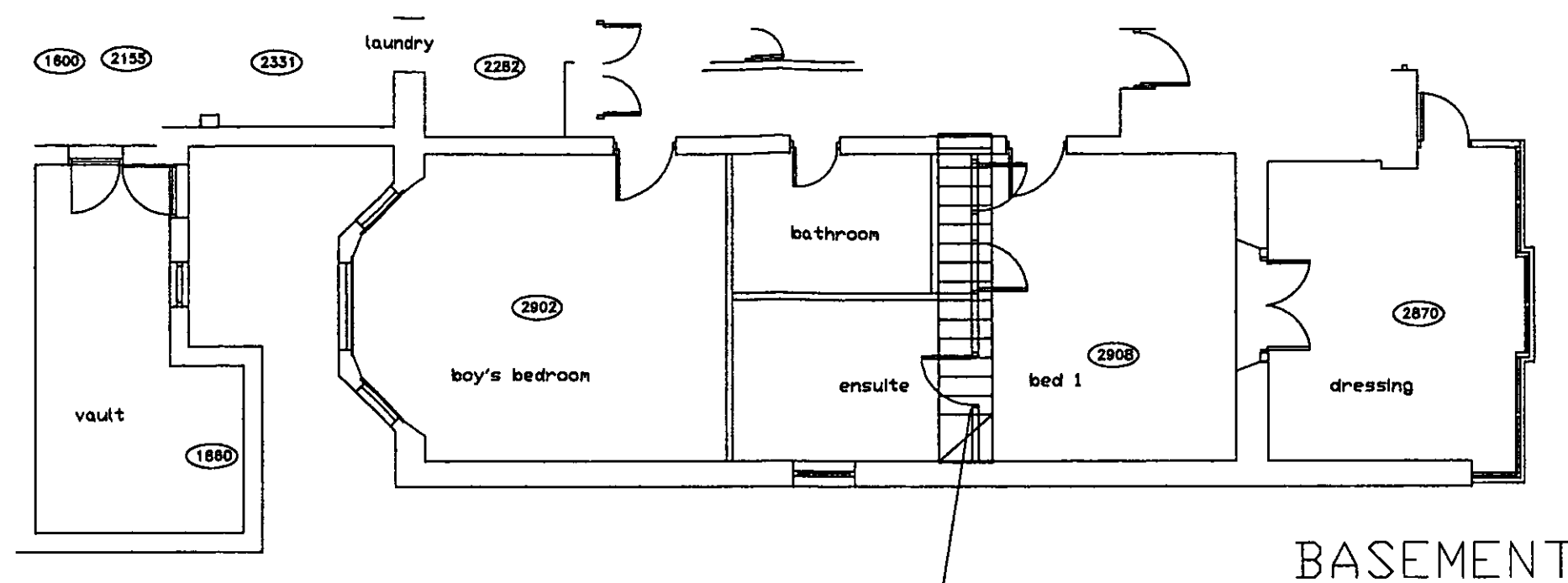

BASEMENT

position of new stair
make necessary openings
and adjustments to structure

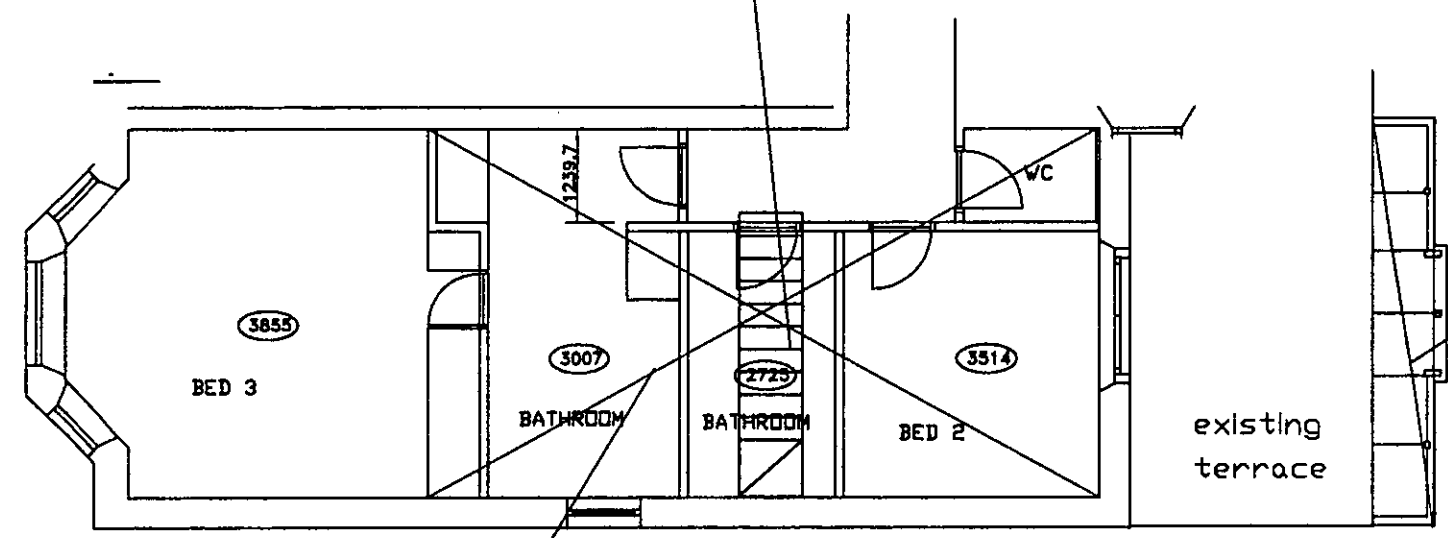

demolish and build
new conservatory

demolish all internal
partitions & establish
uniform floor and ceiling

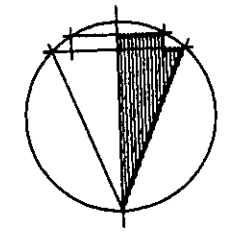

GROUND

RECEIVED
- 3 DEC 2000

robert grace architecture

2 OLD BROMPTON RD LONDON SW7 3DQ
TEL 020 7727 7235 FAX 020 7792 4114
e mail rga@robert-grace.com

Project
MCWILLIAM
89 HOLLAND PARK
LONDON W11

Designed by
Drawn by
Checked by
Date 28.11.00

Title
Existing
& Demolition Plans

Scale 1:100
Job No.
Drawing No. Rev.
HP89 -C0 3

robert grace architecture

robert grace architecture

P002877

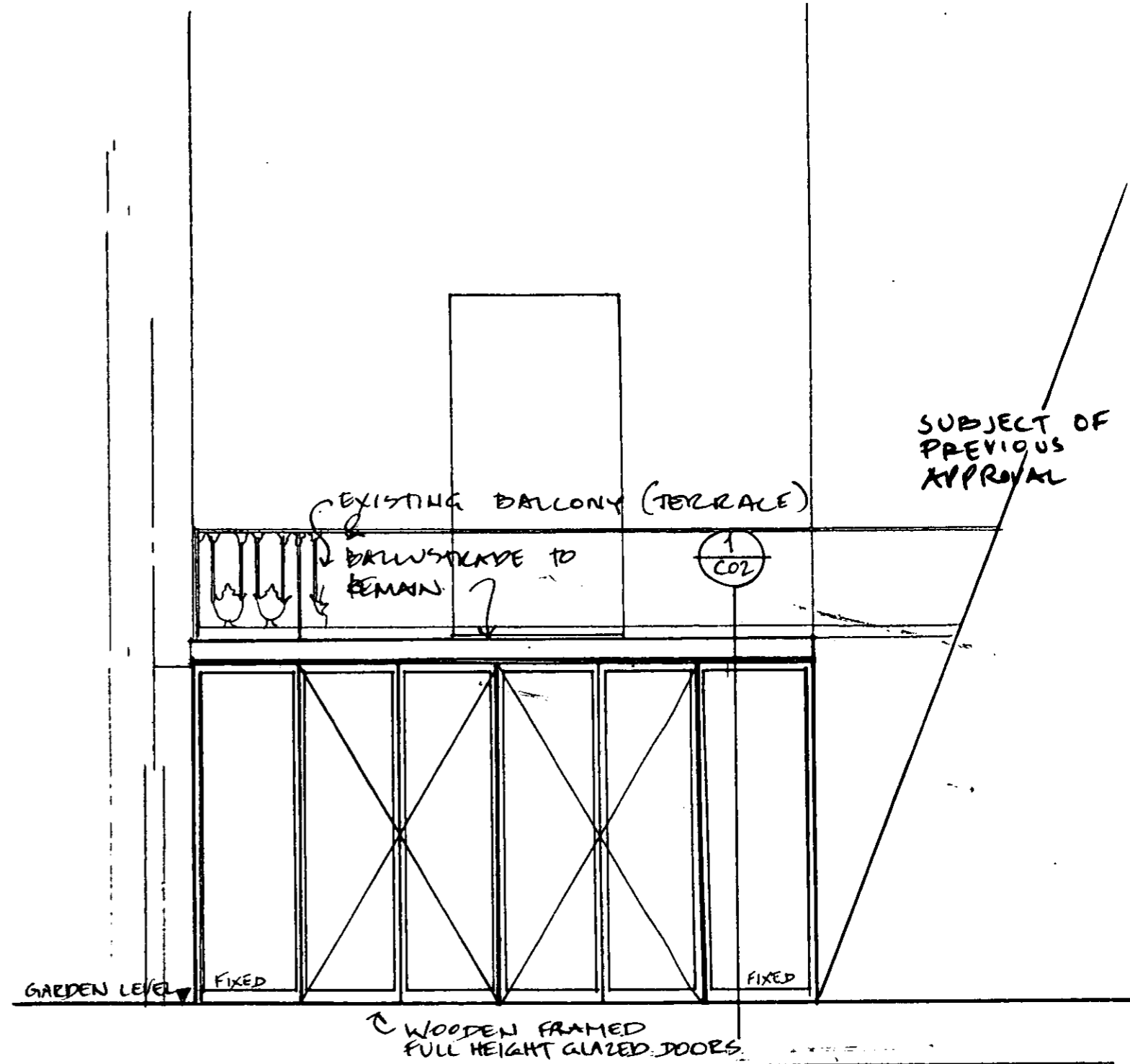
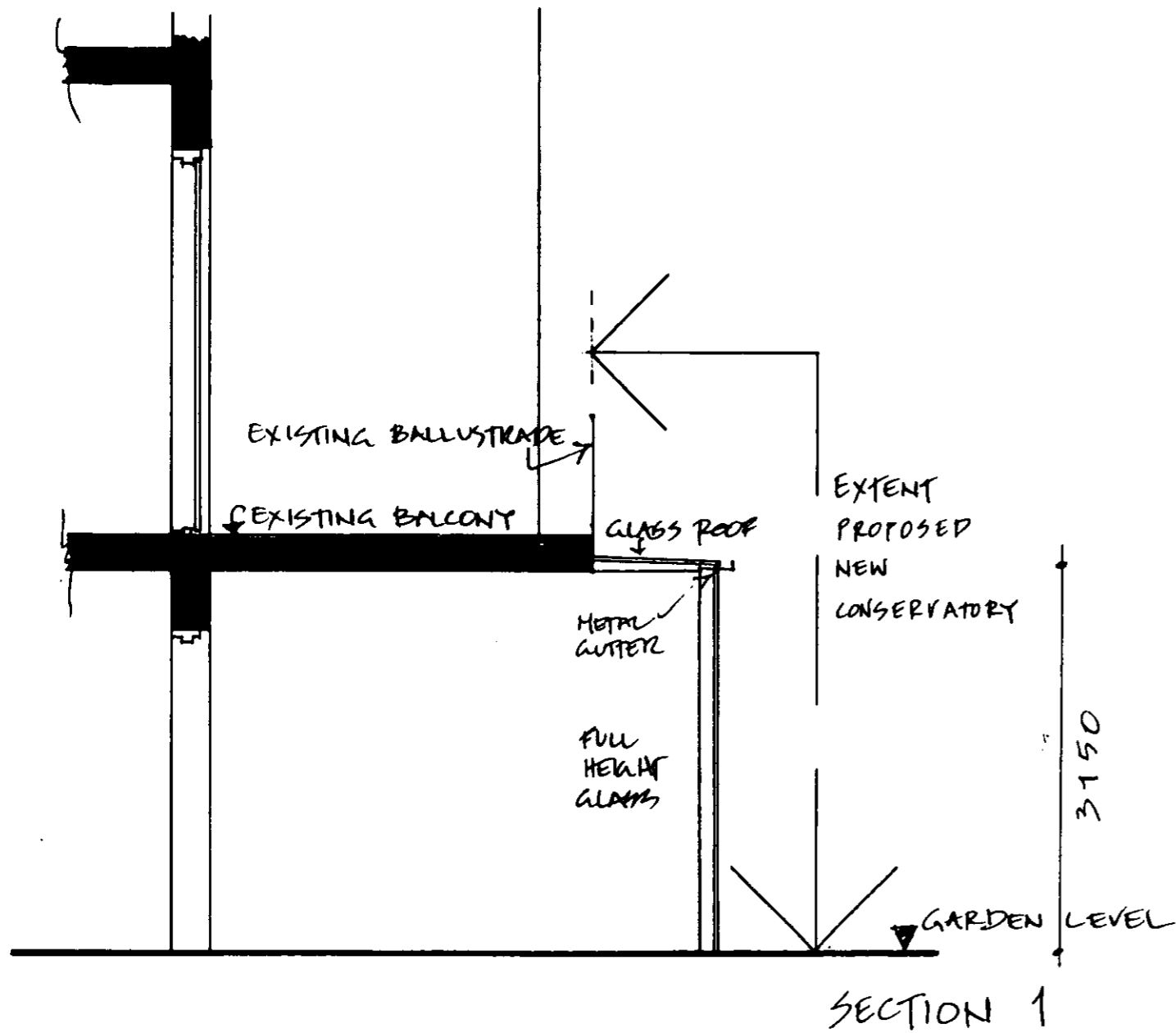

PROPOSED REAR ELEVATION GARDEN
89 HOLLAND PARK, W11
DEMOLITION OF EXISTING
CONSERVATORY & ERECTION OF NEW
CONSERVATORY

SCALE 1: 50
date 28.11.2000
dwg no 89hp-c02
rev no

PROPOSED REAR ELEVATION GARDEN
89 HOLLAND PARK, W11
DEMOLITION OF EXISTING
CONSERVATORY & ERECTION OF NEW
CONSERVATORY

SCALE 1: 50
date 28.11.2000
dwg no 89hp-c01
rev no

RECEIVED
- 6 DEC 2000

2 Old Brompton Road
London SW7 3DQ
United Kingdom

tel + 44 (0) 171 727 7235
fax + 44 (0) 171 792 4114
mob + 44 (0) 468 907234
e mail RGA@robert-grace.com

robert grace architecture

PP002877

R.B.K. & C.
TOWN PLANNING
23 OCT 2000
RECEIVED

FIRST FLOOR FLAT
SUBJECT OF THIS
APPLICATION

GAP BETWEEN
BUILDINGS

BASEMENT & GROUND
FLOORS SUBJECT
OF SEPARATE
APPLICATION

TYPICAL
RAILING
DETAIL

GARDEN & GROUND LEVELS

NEIGHBOURING
BUILDING

CONSERVATORY WITH
BUILT UP GARDEN

SITE BOUNDARY

MAIN BUILDING

Mckie 89 HOLLAND PARK W11

Rear elevation EXISTING

Scale 1:50 Date 10.05.00
Dwg No 00 MK 02

RECEIVED

- 3 DEC 2000

RECEIVED

PP002877

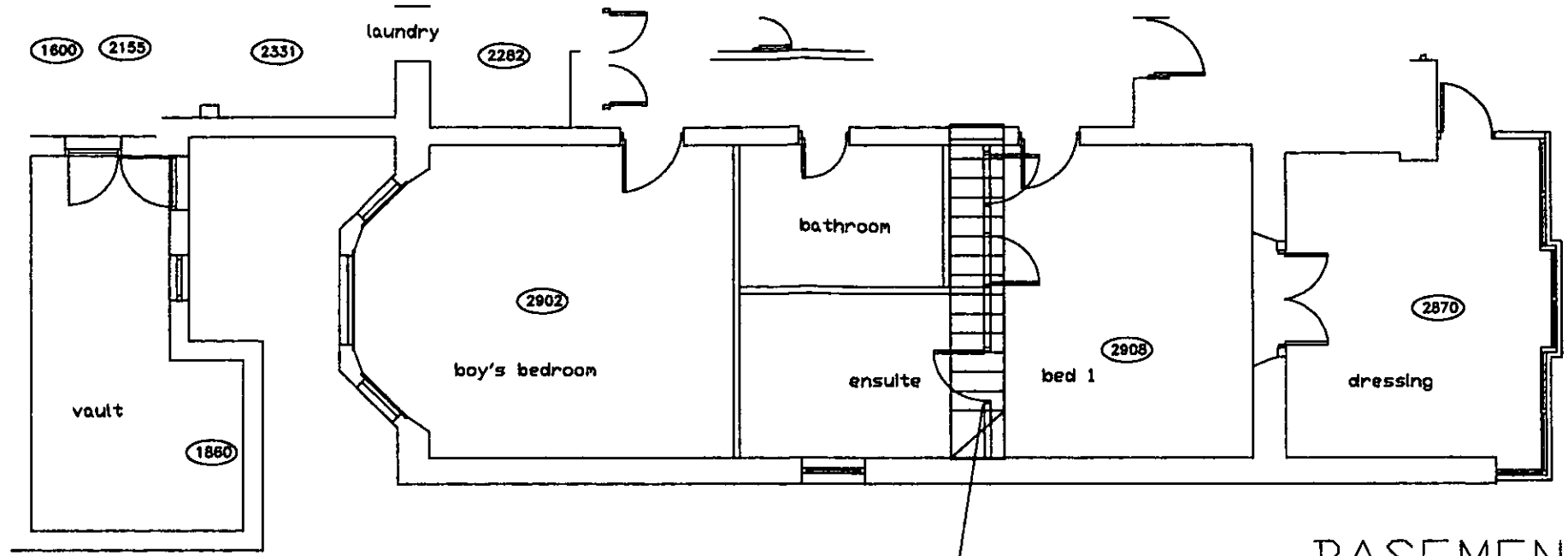

BASEMENT

position of new stair
make necessary openings
and adjustments to structure

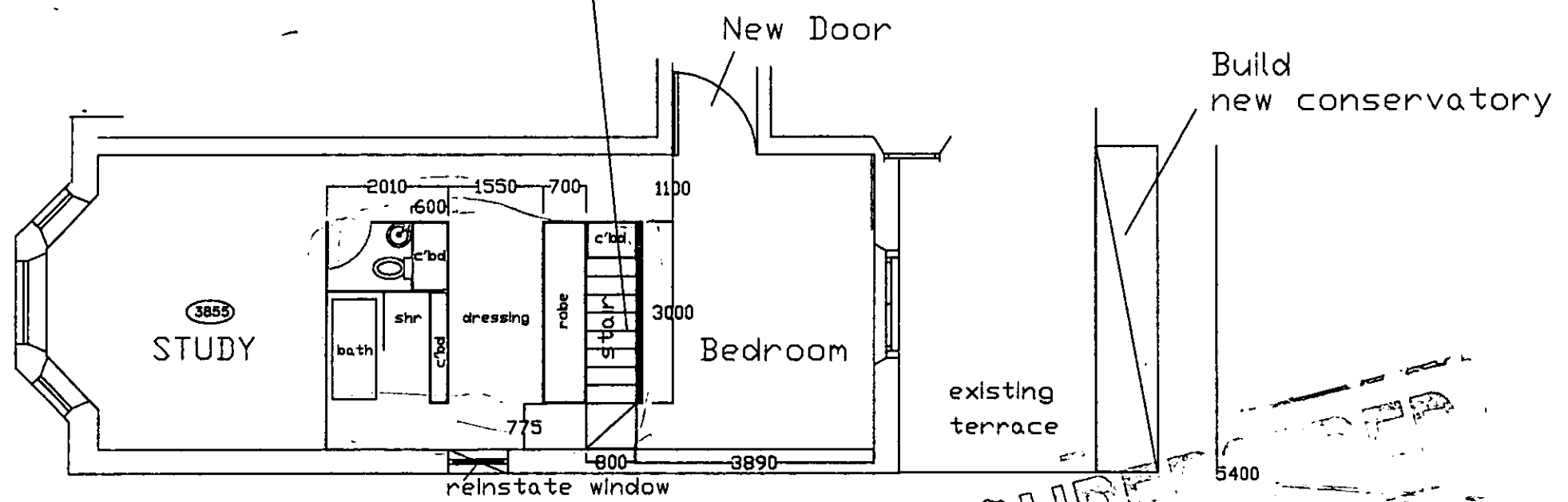

SUPER
GROUND

TOURNAI
- 6 DEC 2000
RECEIVED

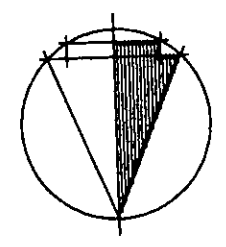

robert grace architecture

2 OLD BROMPTON RD LONDON SW7 3DQ
TEL 020 7727 7235 FAX 020 7792 4114
e mail rga@robert-grace.com

Project
MCWILLIAM
89 HOLLAND PARK
LONDON W11

Designed by _____
Drawn by _____
Checked by _____
Date 28.11.00

Title
Proposed Plans

Scale 1:100
Job No. _____
Drawing No. HP89 -C0 4 Rev. _____

NOTES

PP002877

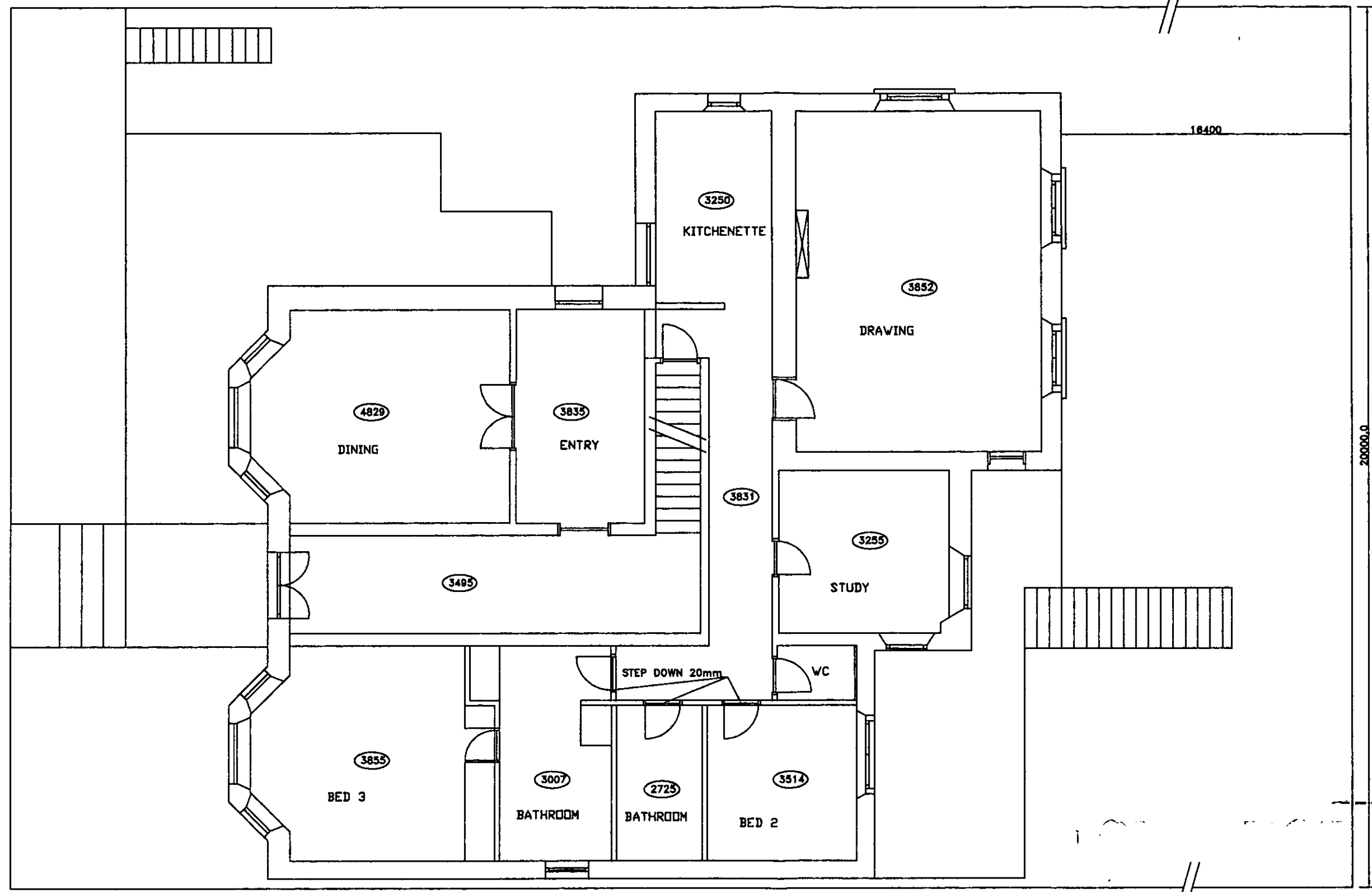

TOWN PLANNING
 - 6 DEC 2000
 RECEIVED

robert grace architecture
 2 Old Brompton Rd London SW7 3DG
 TEL 020 7727 7325 FAX 020 7702 4114

CLIENT:
 MCWILLIAM

PROJECT:
 89, HOLLANDPARK

DESCRIPTION:
 EXISTING
 GROUND FLOOR PLAN

DRAWN: SC SCALE: 1:100
 DATE: 8.02.00 REV: REV

DRAWING No. HPGA002

REVISIONS		
REV	DESCRIPTION	DATE

DETAILS OF THIS DRAWING ARE THE COPYRIGHT OF RGA
 AND MUST NOT BE REPRODUCED OR COPIED WITHOUT
 PERMISSION OF RGA.
 COPYRIGHT Robert Grace Architecture

NOTES

PP002877

RECEIVED
 - 6 DEC 2000
 RECEIVED

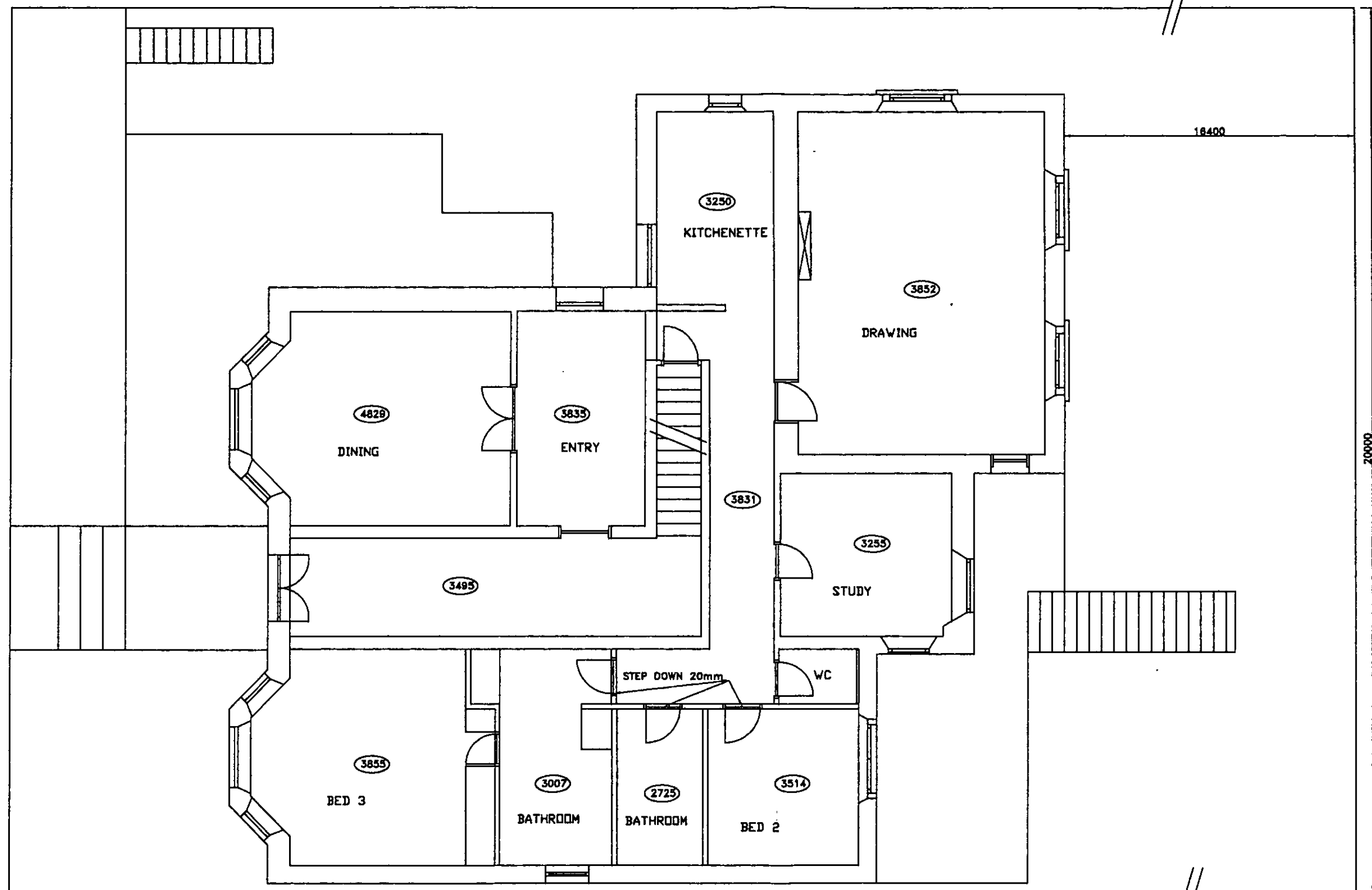

robert grace architecture
 8 Old Brompton Rd London SW7 5DQ
 TEL 020 7727 7250 FAX 020 7782 4114

CLIENT:
MCWILLIAM

PROJECT:
89, HOLLANDPARK

DESCRIPTION:
EXISTING GROUND FLOOR PLAN

ORIGIN. SC	SCALE 1=100
DATE 8.02.00	REV. REV

DRAWING No. **HPGA001**

REVISIONS		
REV	DESCRIPTION	DATE

DETAILS OF THIS DRAWING ARE THE COPYRIGHT OF RGA AND MUST NOT BE REPRODUCED OR COPIED WITHOUT PERMISSION OF RGA.
 COPYRIGHT Robert Grace Architecture

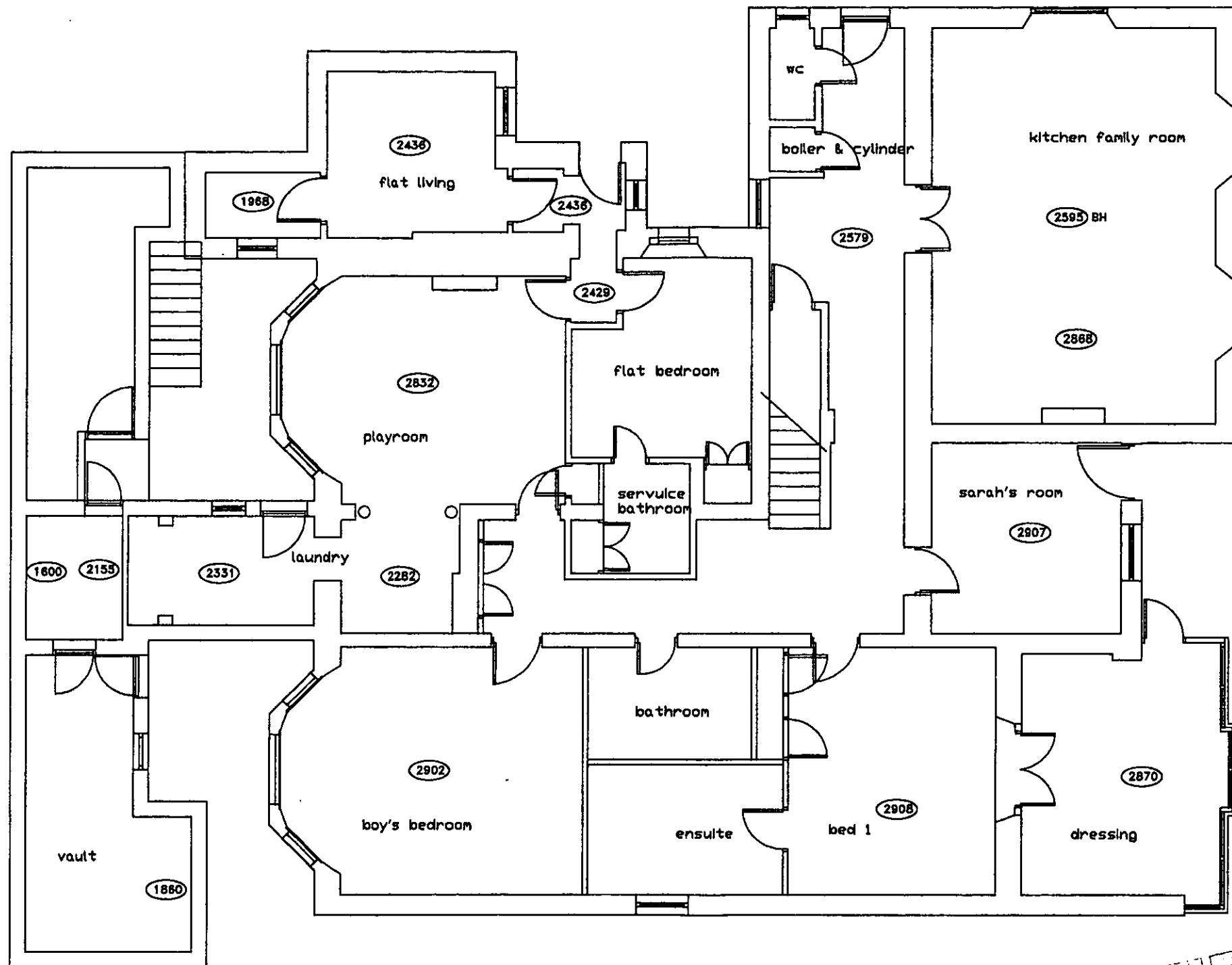

NOTES

PP002877

RECEIVED
 - 0 DEC 2000
 TOWN PLANNING

robert grace architecture
 3 Old Drumpton St London SW7 5DQ
 TEL 020 7757 7238 FAX 020 7758 4114

CLIENT
MCWILLIAM

PROJECT
89, HOLLANDPARK

DESCRIPTION
**EXISTING
 BASEMENT/GARDEN PLAN**

DRAWN: SC SCALE: 1=100
 DATE: 8.02.00 REV: REV

DRAWING No. **HPBA001**

REVISIONS		
REV	DESCRIPTION	DATE

DETAILS OF THIS DRAWING ARE THE COPYRIGHT OF RGA AND MUST NOT BE REPRODUCED OR COPIED WITHOUT PRIOR WRITTEN CONSENT.
 COPYRIGHT Robert Grace Architecture

10/11/2000
 10/11/2000

NOTES

PP002877

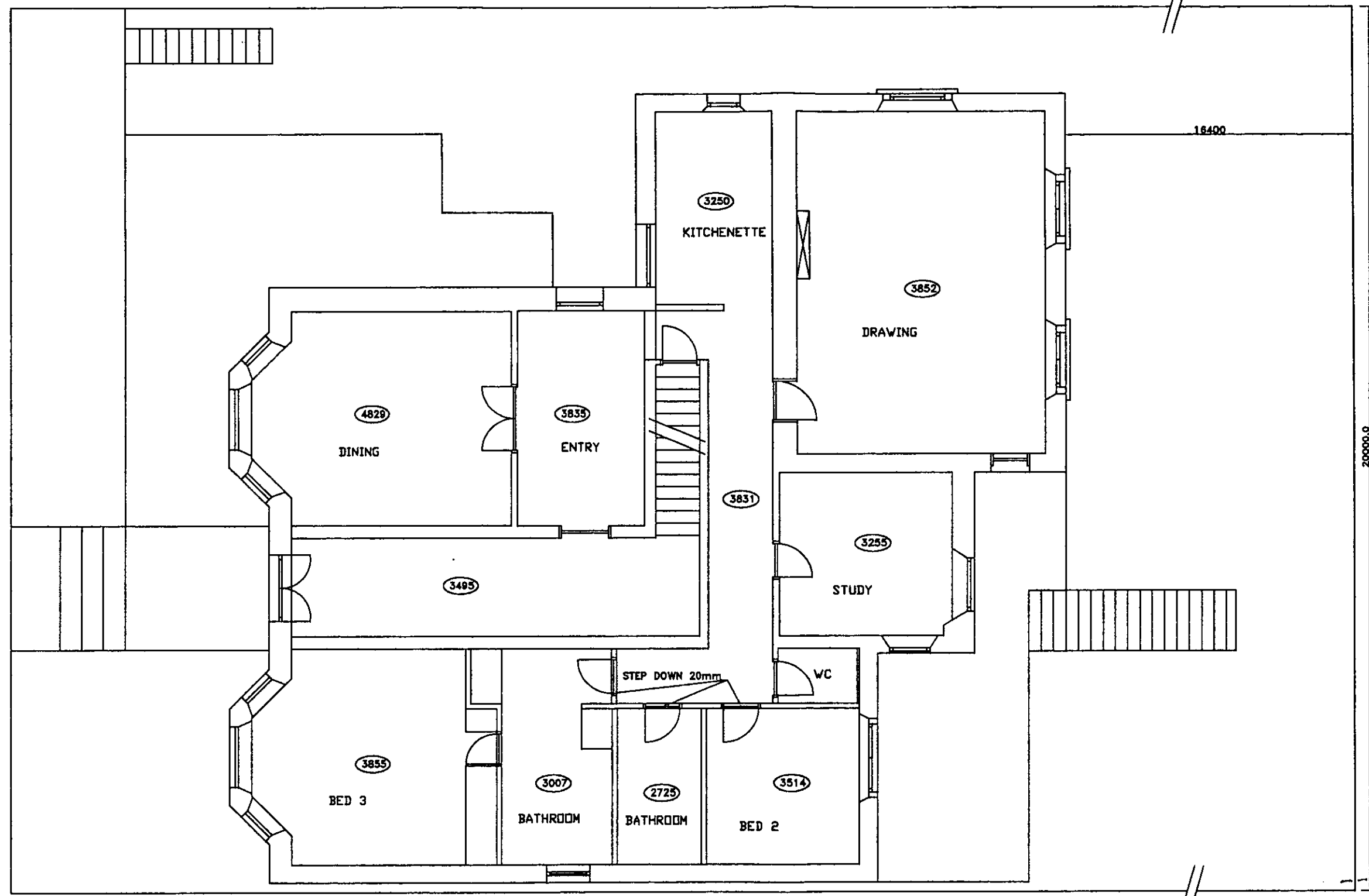

RECEIVED
 - 6 DEC 2000
 TOWN PLANNING

robert grace architecturo
 2 Old Dromphien Rd London E17 2DD
 TEL 020 7727 7325 FAX 020 7782 4114

CLIENT:
 MCWILLIAM

PROJECT:
 89, HOLLANDPARK

DESCRIPTION:
 EXISTING
 GROUND FLOOR PLAN

SCALE: 1=100
 DATE: 8.02.00 REV: REV

DRAWING NO: HPGA002

REVISIONS		
REV	DESCRIPTION	DATE

DETAILS OF THIS DRAWING ARE THE COPYRIGHT OF RGA AND MUST NOT BE REPRODUCED OR COPIED WITHOUT PERMISSION.
 COPYRIGHT Robert Grace Architecture

2 Old Brompton Road
London SW7 3DQ
United Kingdom

tel +44 (0) 171 727 7235
fax +44 (0) 171 792 4114
mob +44 (0) 468 907234
e mail RGA@robert-grace.com

robert grace architecture

PROJ 002877
R.B.K. & C.
TOWN PLANNING
23 OCT 2000
RECEIVED

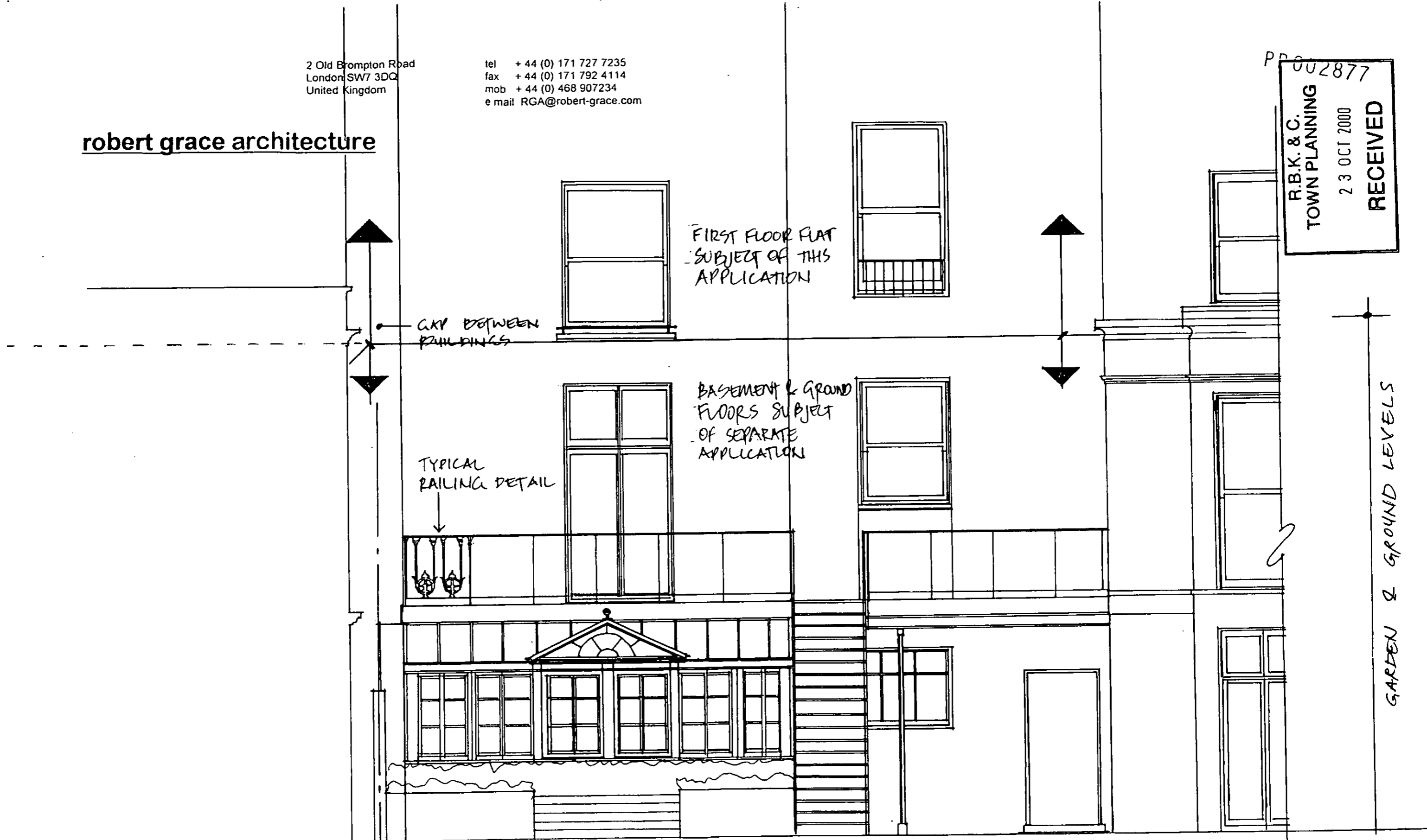

NEIGHBOURING BUILDING

CONSERVATORY WITH BUILT UP GARDEN

SITE BOUNDARY

Mckie 89 HOLLAND PARK W11

Rear elevation EXISTING

Scale 1:50 Date 10.05.00
Dwg No 00 MK 02

MAIN BUILDING

REAR ELEVATION
TOWN PLANNING

- 6 DEC 2000

RECEIVED

robert grace architecture

robert grace architecture

PP002877

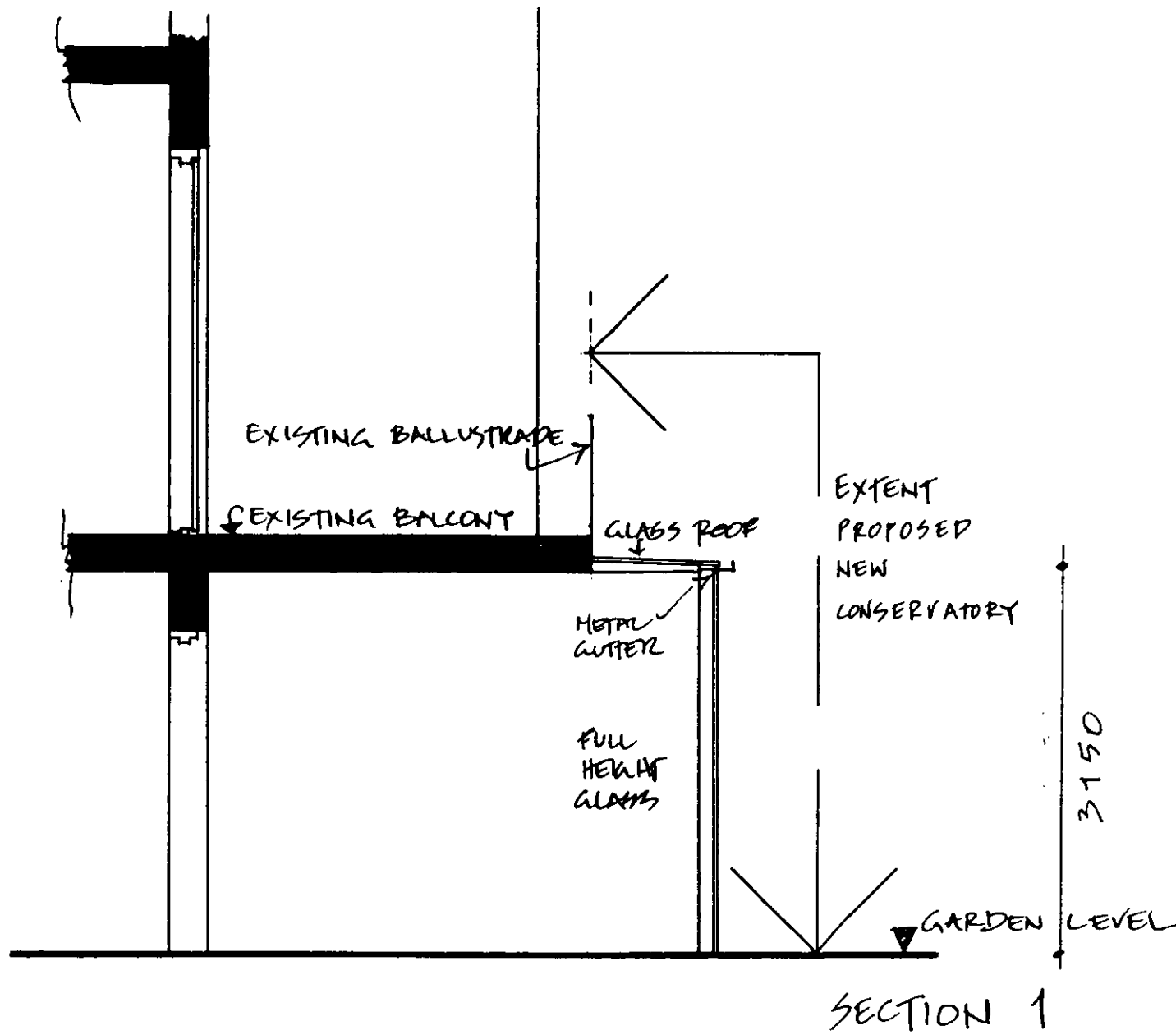

PROPOSED REAR ELEVATION GARDEN
 89 HOLLAND PARK, W11
 DEMOLITION OF EXISTING
 CONSERVATORY & ERECTION OF NEW
 CONSERVATORY

SCALE 1: 50
 date 28.11.2000
 dwg no 89hp-c02
 rev no

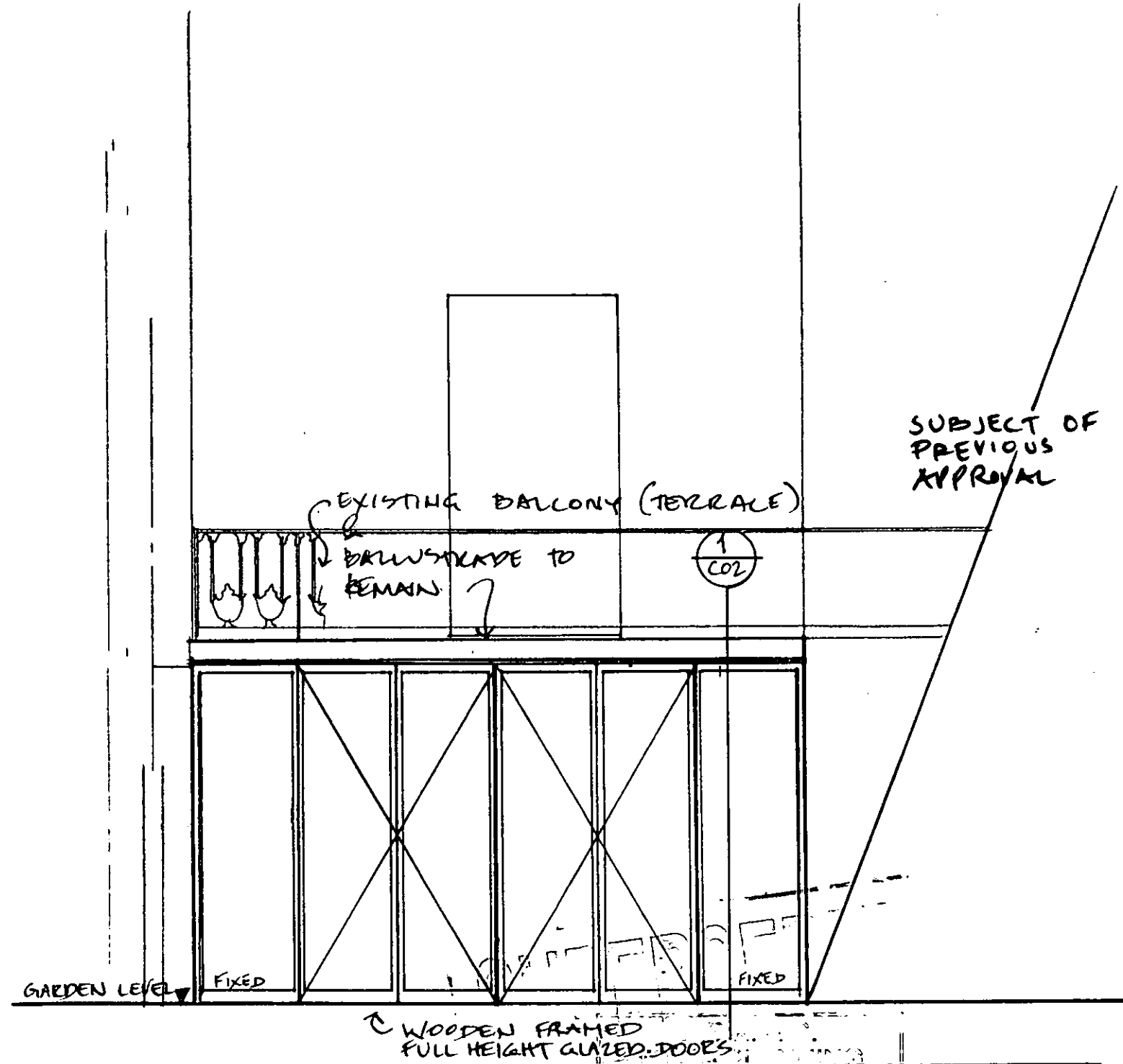

PROPOSED REAR ELEVATION GARDEN
 89 HOLLAND PARK, W11
 DEMOLITION OF EXISTING
 CONSERVATORY & ERECTION OF NEW
 CONSERVATORY

SCALE 1: 50
 date 28.11.2000
 dwg no 89hp-c01
 rev no

- 6 DEC 2000
RECEIVED

PP002877

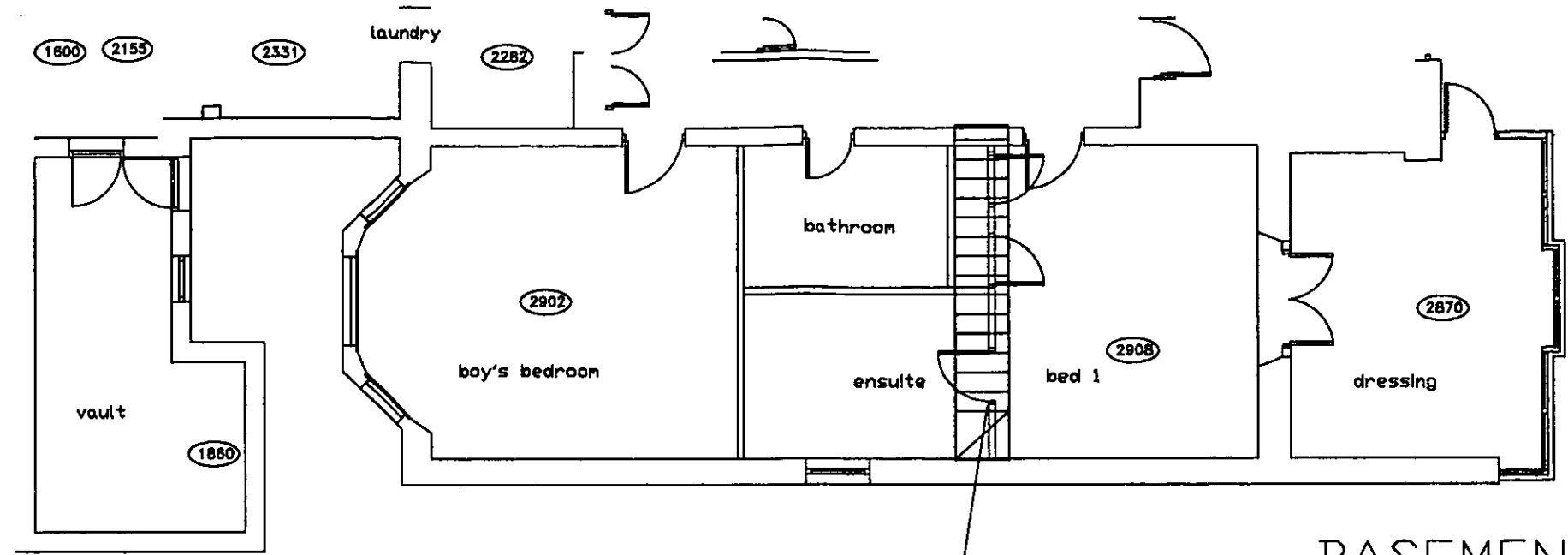

BASEMENT

position of new stair
make necessary openings
and adjustments to structure

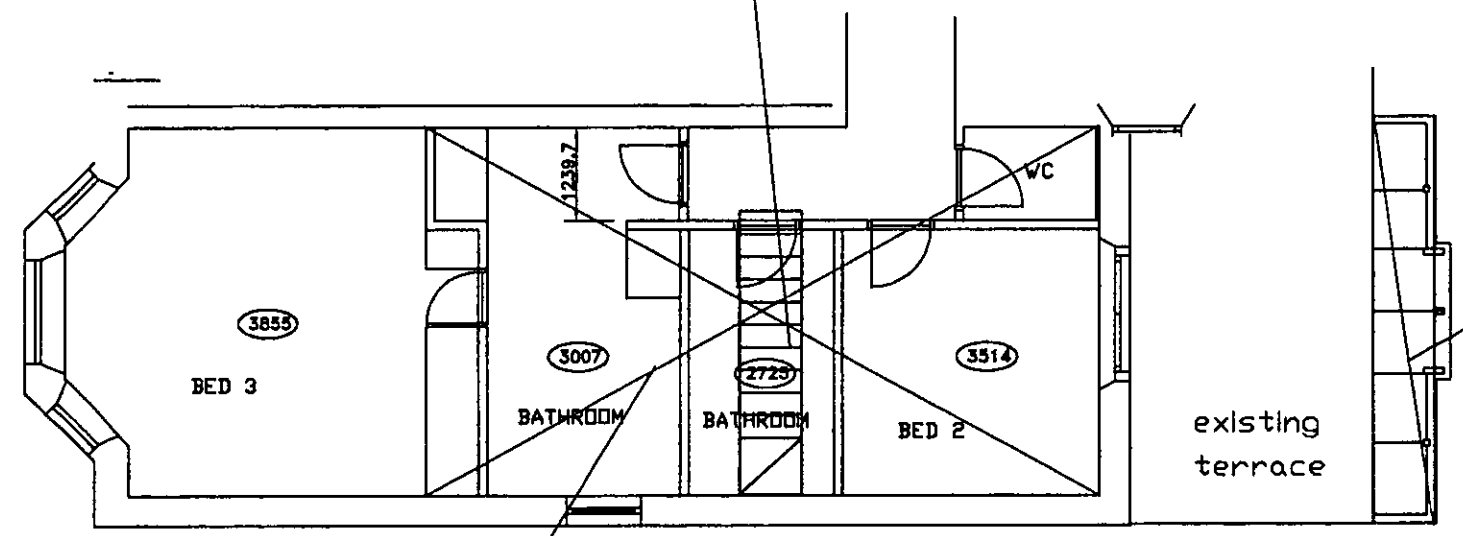

demolish and build
new conservatory

demolish all internal
partitions & establish
uniform floor and ceiling

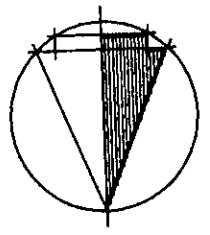

GROUND

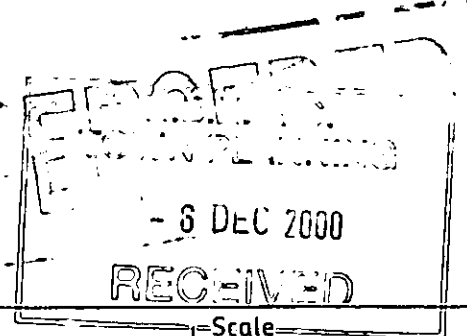

robert grace architecture

2 OLD BROMPTON RD LONDON SW7 3DG
TEL 020 7727 7235 FAX 020 7792 4114
e mail rga@robert-grace.com

Project
MCWILLIAM
89 HOLLAND PARK
LONDON W11

Designed by
Drawn by
Checked by
Date 28.11.00

Title
Existing
& Demolition Plans

Scale 1:100
Job No.
Drawing No. Rev.
HP89 -C0 3

C:\Documents and Settings\Administrator\My Documents\mcwilliam\mc william & mcwilliam\PP002877

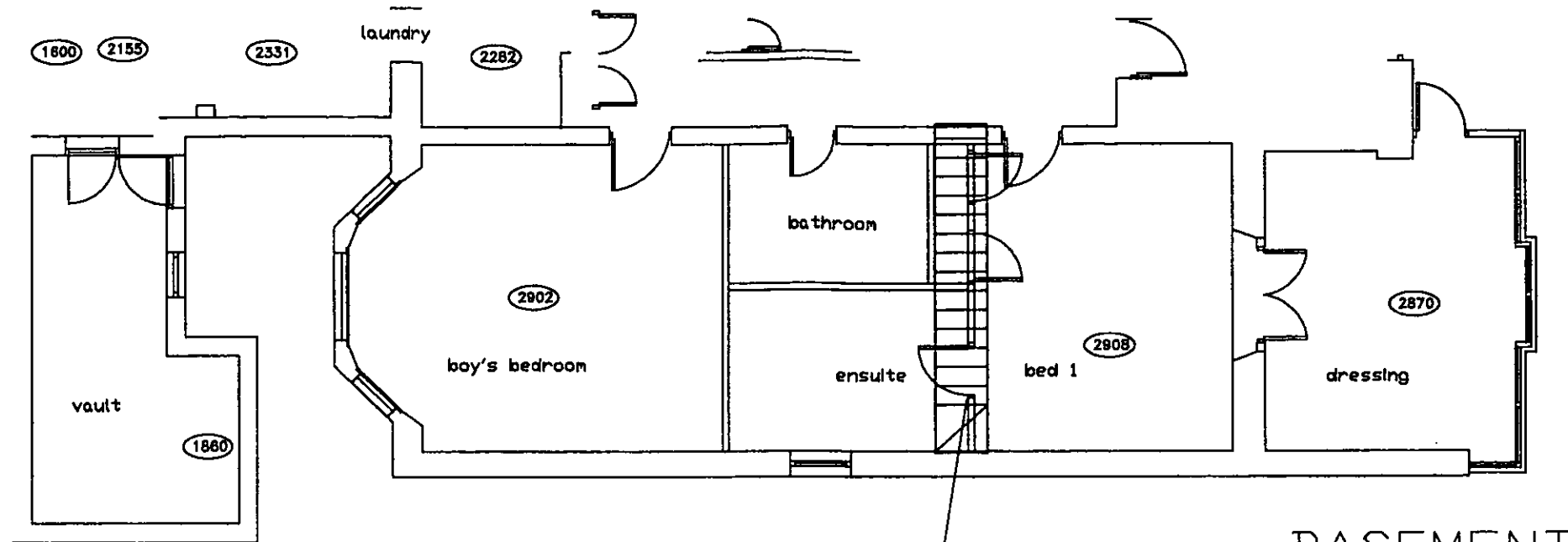

BASEMENT

position of new stair
make necessary openings
and adjustments to structure

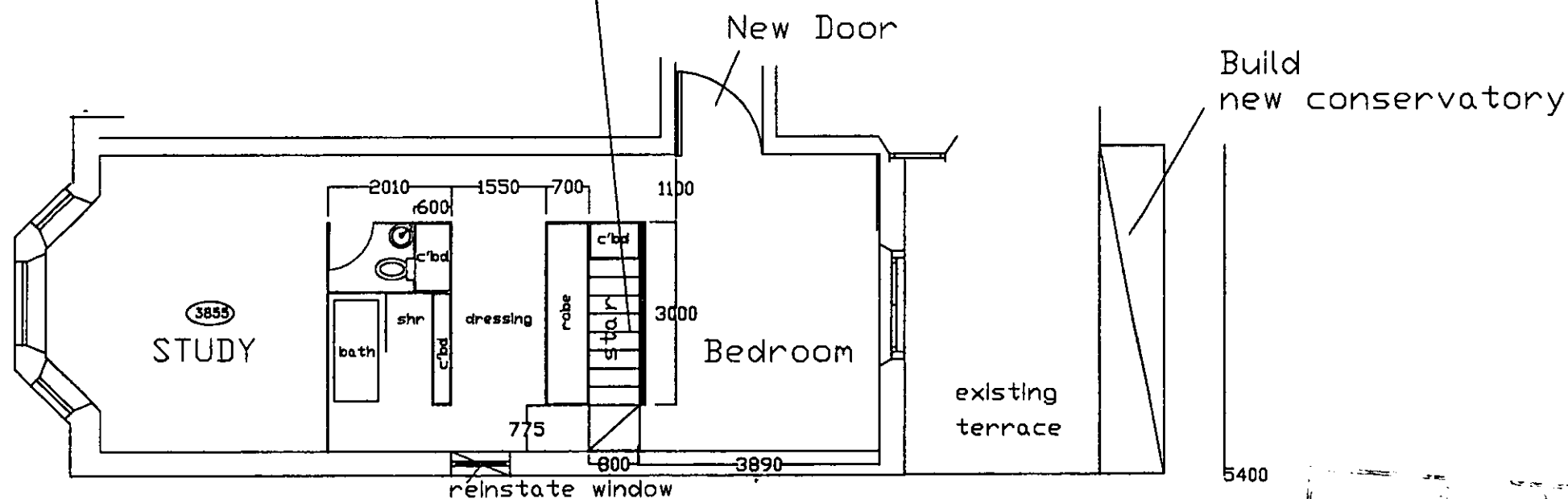

GROUND

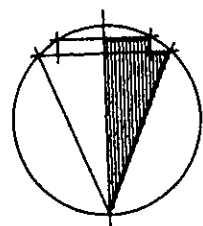
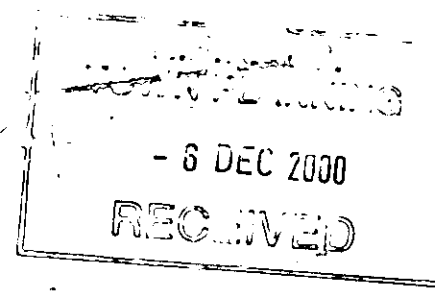

robert grace architecture

2 OLD BROMPTON RD LONDON SW7 3DQ
TEL 020 7727 7235 FAX 020 7792 4114
e mail rga@robert-grace.com

Project
MCWILLIAM
89 HOLLAND PARK
LONDON W11

Designed by
Drawn by
Checked by
Date 28.11.00

Title
Proposed Plans

Scale
1:100
Job No.
Drawing No. Rev.
HP89 -C0 4