

LB002890

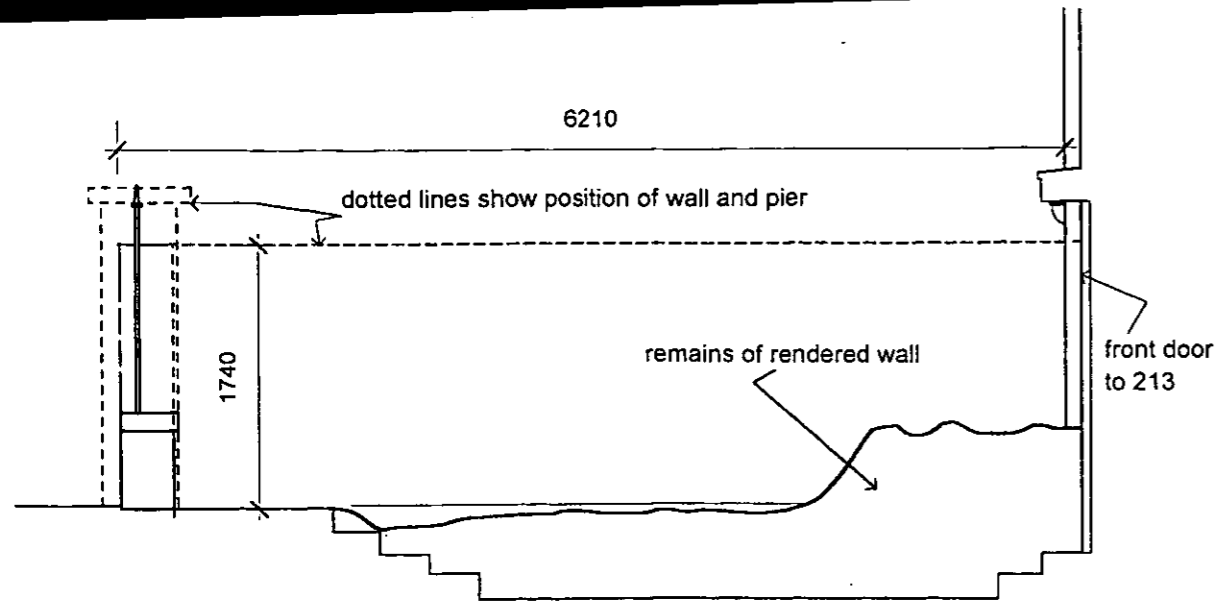

ELEVATION A FROM No 213

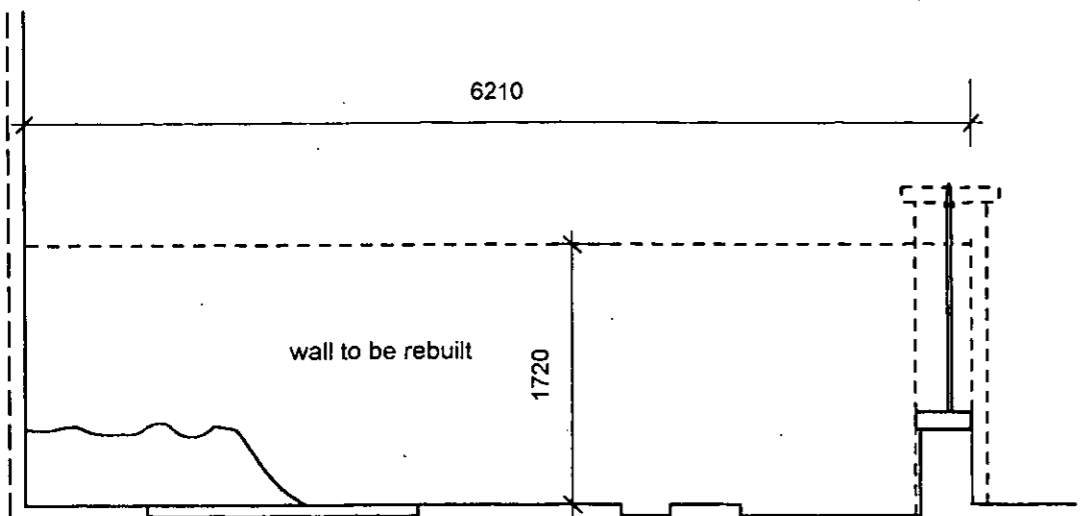

ELEVATION B FROM No 211

WALL TO BE REBUILT TO MATCH PREVIOUS WALL IN EVERY ASPECT THE REBUILDING SHOULD FOLLOW EXISTING LINES

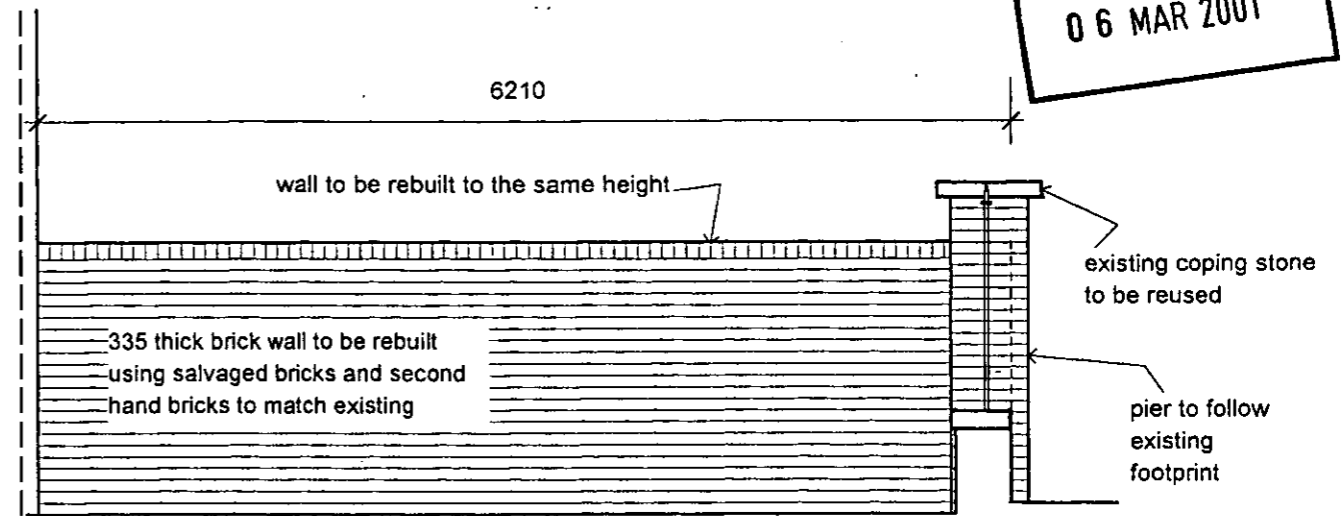

ELEVATION B FROM No 211

PROPOSED

DELEGATED APPROVAL
06 MAR 2001

R.B.K.& C.
TOWN PLANNING
18 DEC 2000
RECEIVED

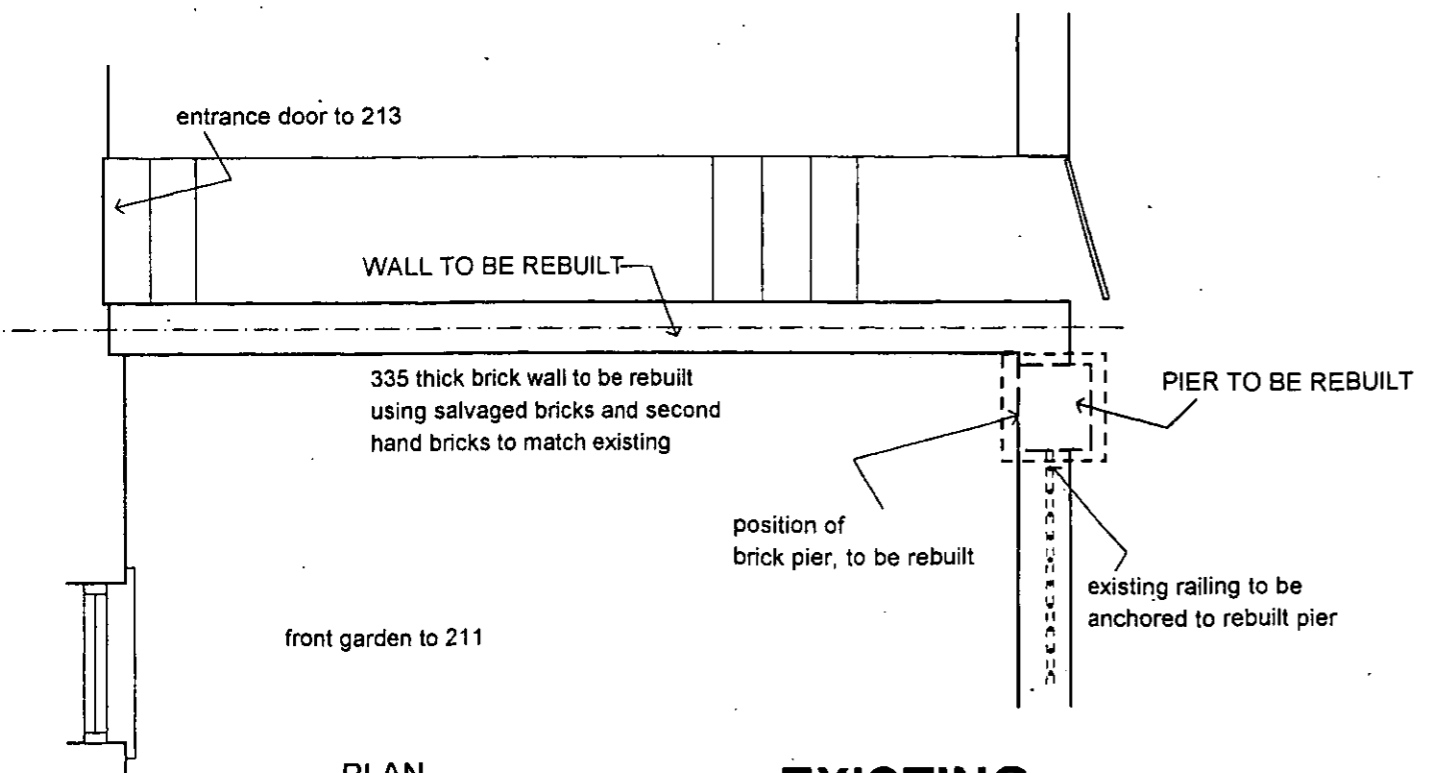

PLAN

EXISTING

SURVEY BASED ON EVIDENCE FOUND ON SITE

Jonathan Louth ARCHITECTS

211 KINGS ROAD PARTY GARDEN WALL

PROPOSED RECONSTRUCTION OF WALL

1:50

Drg No 207/01

Nov 2000

Siteplan

1:1250 Scale

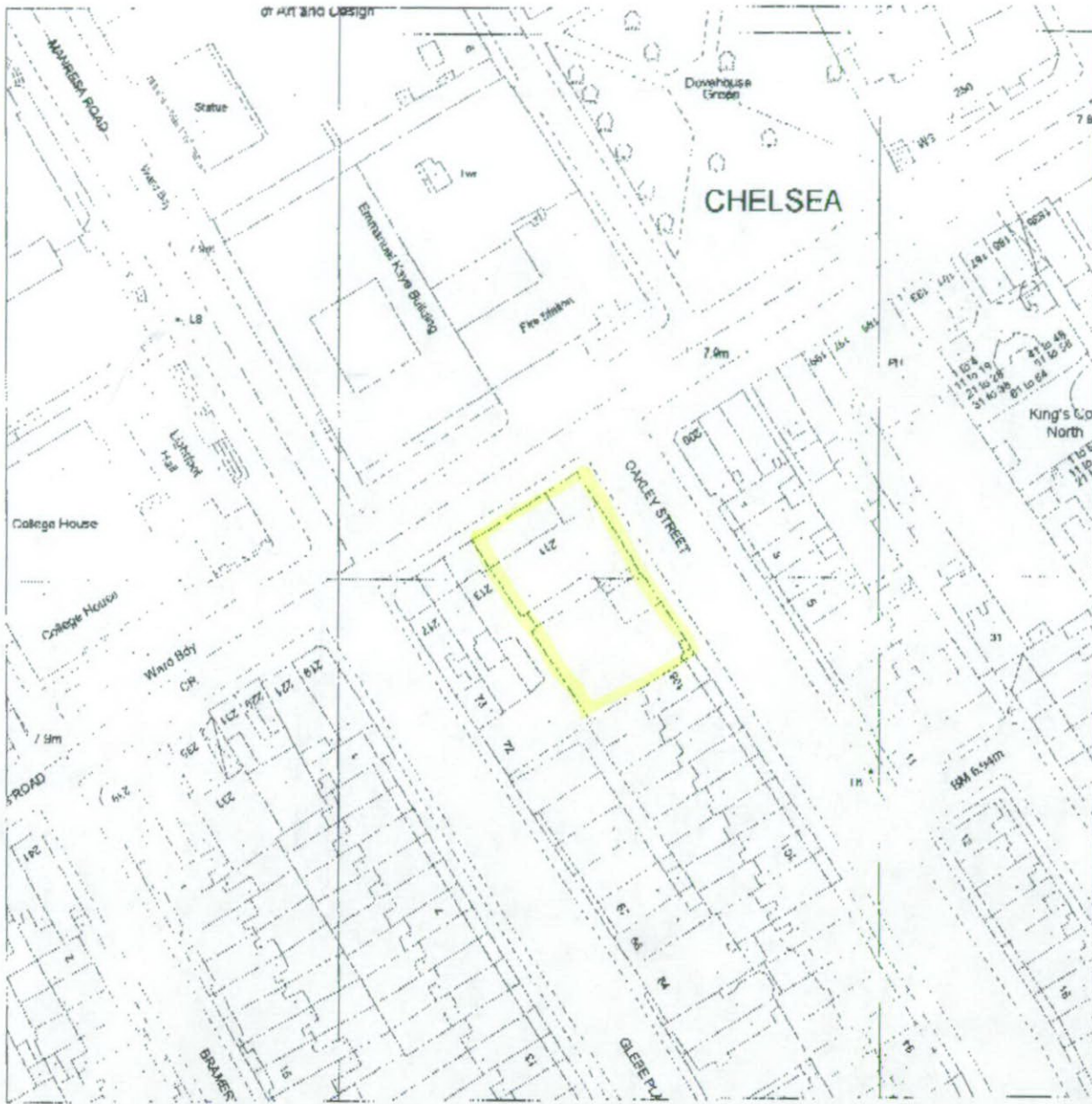

Produced 11 Dec 2000 from Ordnance Survey digital data and incorporating surveyed revision available at this date. © Crown copyright 2000.

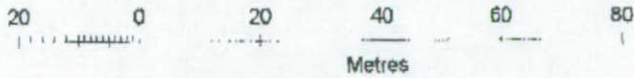

Due to the resolution of this image, the depiction of a solid line within dashed lines does not necessarily constitute an obstruction at ground level.

Reproduction in whole or in part is prohibited without prior permission of Ordnance Survey.

Ordnance Survey and the OS symbol are registered trade marks and Siteplan a trade mark of Ordnance Survey, the national mapping agency of Great Britain.

**211 KINGS ROAD,
LONDON
SW3 5EH**

**R.B.K. & C.
TOWN PLANNING**

**18 DEC 2000
RECEIVED**

Centre coordinates : 527139mE 178005mN

National Grid sheet reference at centre of this Siteplan: TQ2778SW.

Supplied by : National Map Centre Tel 020 7222 2486
Serial Number : 669714