

PROPOSED FIRST FLOOR PLAN
SHOWING REQUIRED ALTERATIONS TO FIRST FLOOR FLAT

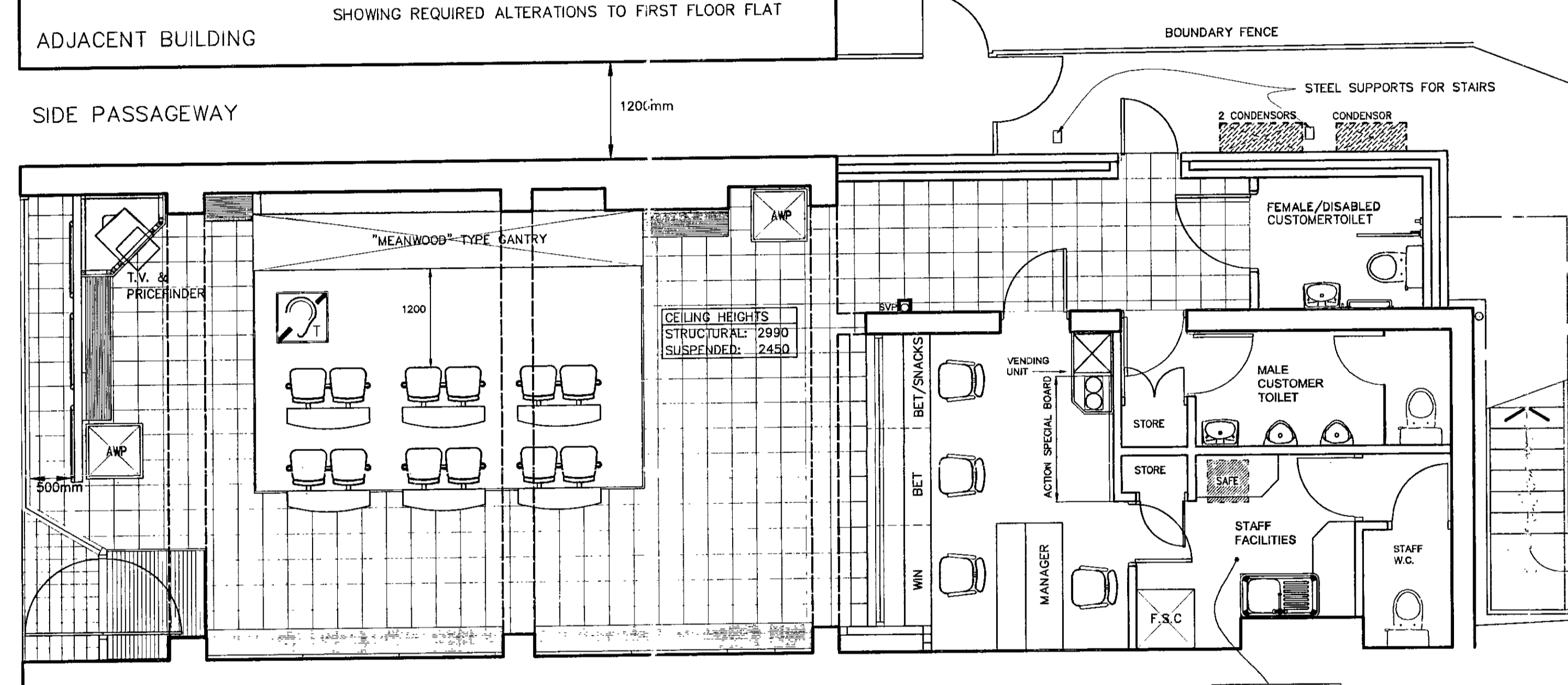

Proposed Plan

STRUCTURAL ALTERATIONS SUBJECT TO STRUCTURAL ENGINEERS APPROVAL
NOTE: IT MAY BE NECESSARY TO INSTALL STEEL STAUNCHION BELOW NEWLY INSTALLED STEEL BEAMS



Proposed Shopfront Elevation

- RETAIN EXISTING INTERNALLY ILLUMINATED FASCIA SIGN
- RETAIN EXISTING INTERNALLY ILLUMINATED PROJECTING BOX
- EXISTING GLAZED BRICK PILASTERS RETAINED
- NEW 'BLUE' POWDERCOATED ALUMINIUM SHOPFRONT AND ENTRANCE DOOR.
- CORPORATE WINDOW DISPLAY BOARDS AT 200mm SPACINGS.
- 10.8mm LAMINATED SAFETY GLASS TO SHOPFRONT AND 6.8mm LAMINATED SAFETY GLASS TO ENTRANCE DOOR.
- STALL RISER TO BE TILED BLUE.

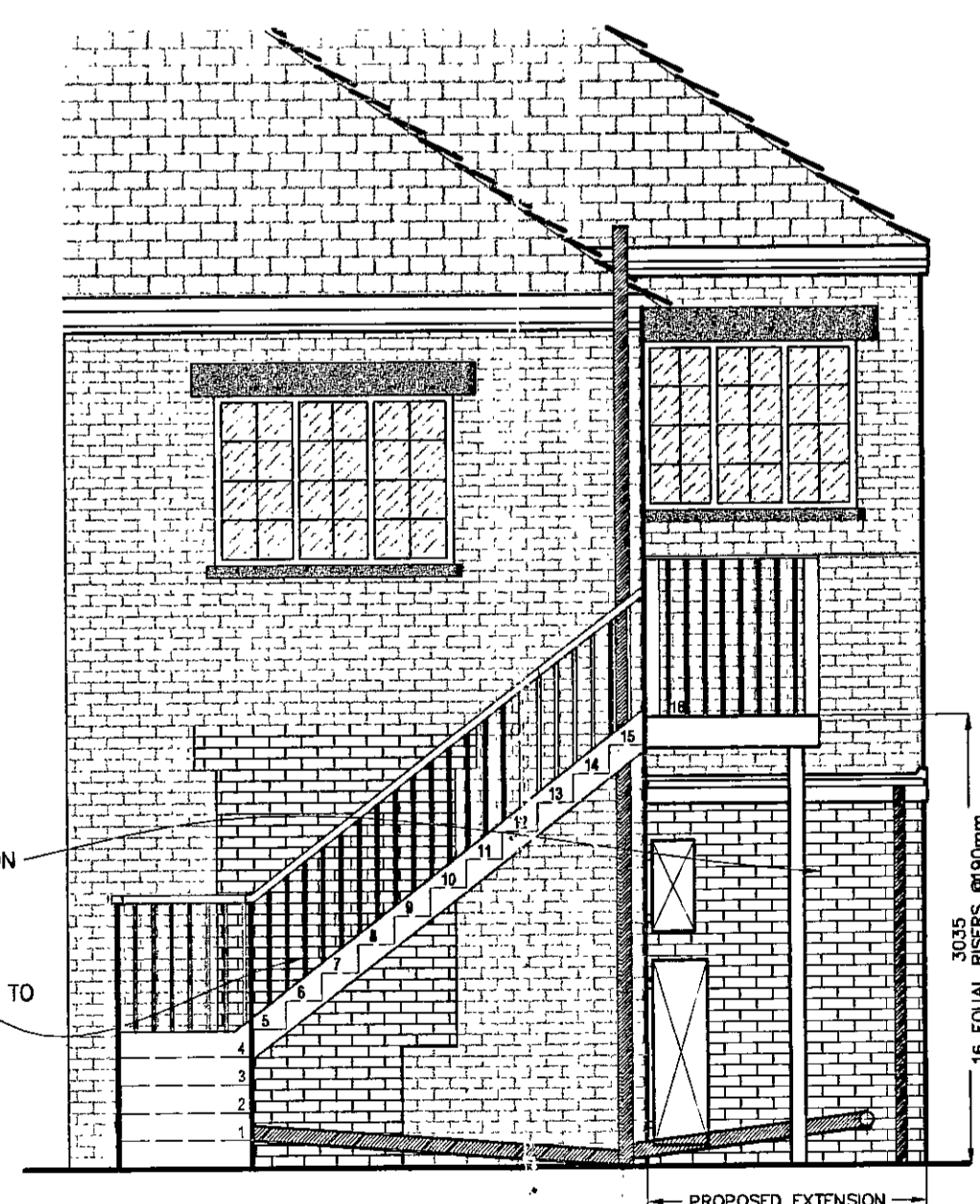

Proposed Rear Elevation

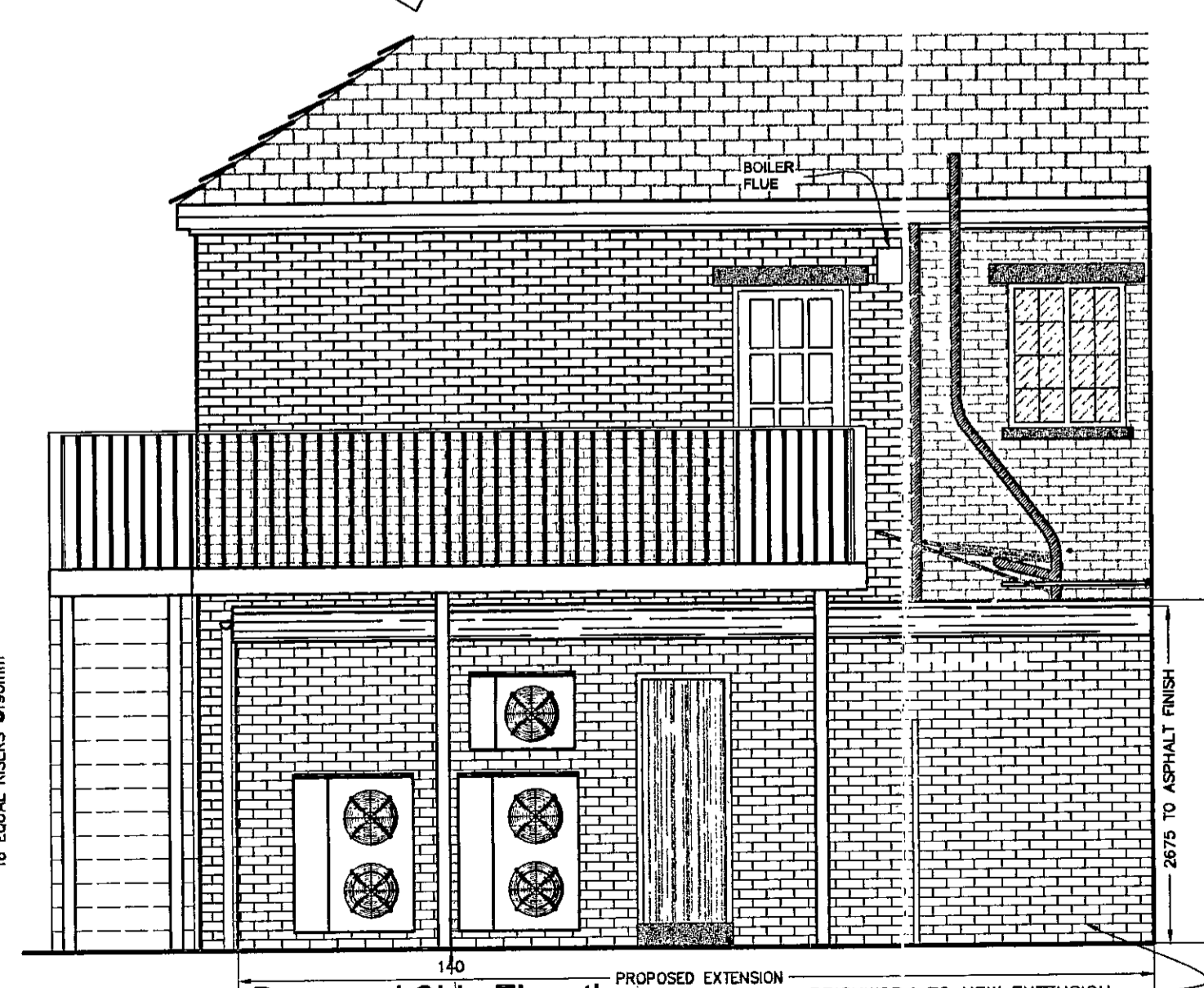

Proposed Side Elevation

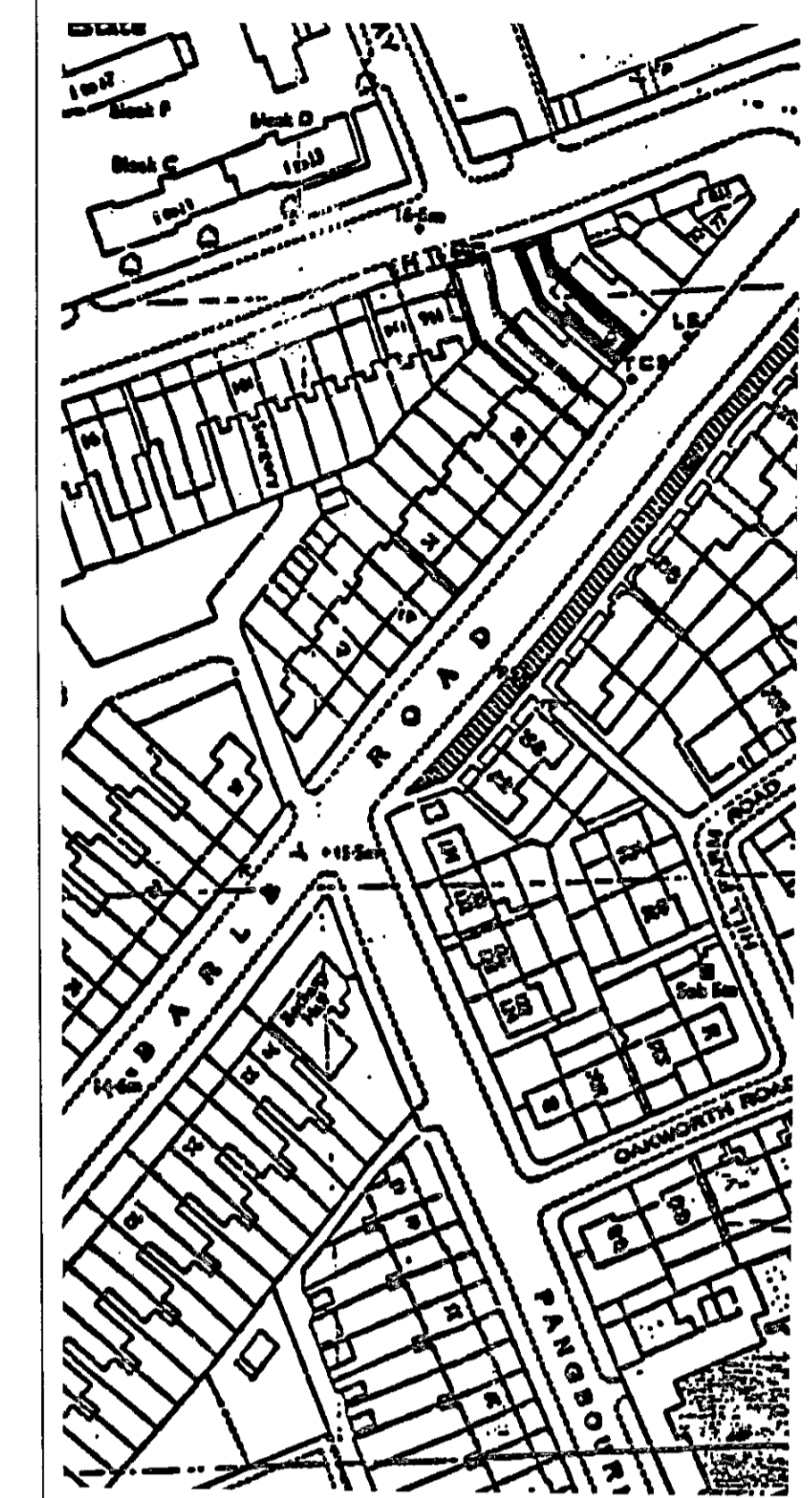

SITE LOCATION PLAN (1:1250) N

Revisions.	Date.	Approved.
A. PROPOSED EXTENSION REDUCED IN LENGTH BY 300mm. PROPOSED REAR & SIDE ELEVATIONS WITH NEW EXTENSION & CONDENSERS INDICATED. NEW PARTITION AND DOOR SHOWN ON FIRST FLOOR KITCHEN.	02/08/2000 LK	
B. STAIRCASE REPOSITIONED TOWARDS REAR OF NEW EXTENSION. PLAN & ELEVATIONS REVISED ACCORDINGLY.	27/09/2000 LK	
C. GANTRY SEATING REPLACED WITH OLD STYLE. NET AREA INCREASED	06/10/2000 LK	
D. REMOVAL OF AC CONDENSERS FROM PLAN AND ELEVATION	07/12/2000 SL	
E. AC CONDENSERS ADD TO PLAN AND ELEVATION TO SHOW RELOCATION OF AC CONDENSERS.	11/12/2000 SL	

**R.B.K. & C.
TOWN PLANNING**
18 DEC 2000
RECEIVED

GROSS UNIT AREA	1035 sqft
GROSS CUSTOMER AREA	637 sqft
NET CUSTOMER AREA	507 sqft

DO NOT SCALE OFF THIS DRAWING



Site: 67 BARLBY ROAD
LONDON
W10 'BARLBY'

Description:
PROPOSED PLAN AND ELEVATION

Date: 24/01/2000 Scale: 1:50
Drawn: COSTA ANTONIOU Checked:

Drawing Number:
PROV/LW/EXT/112133/03 E

PROJECT MANAGER: CLIFF EVANS

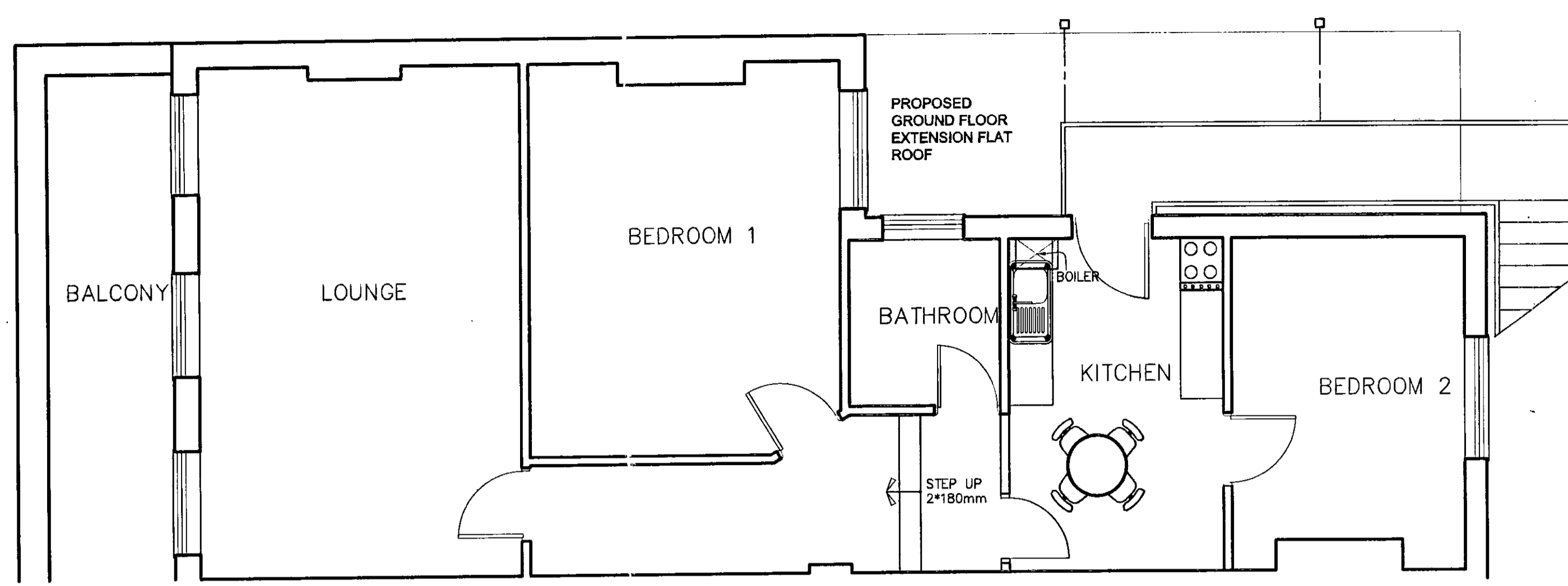

PROPOSED FIRST FLOOR PLAN

SHOWING REQUIRED ALTERATIONS TO FIRST FLOOR FLAT

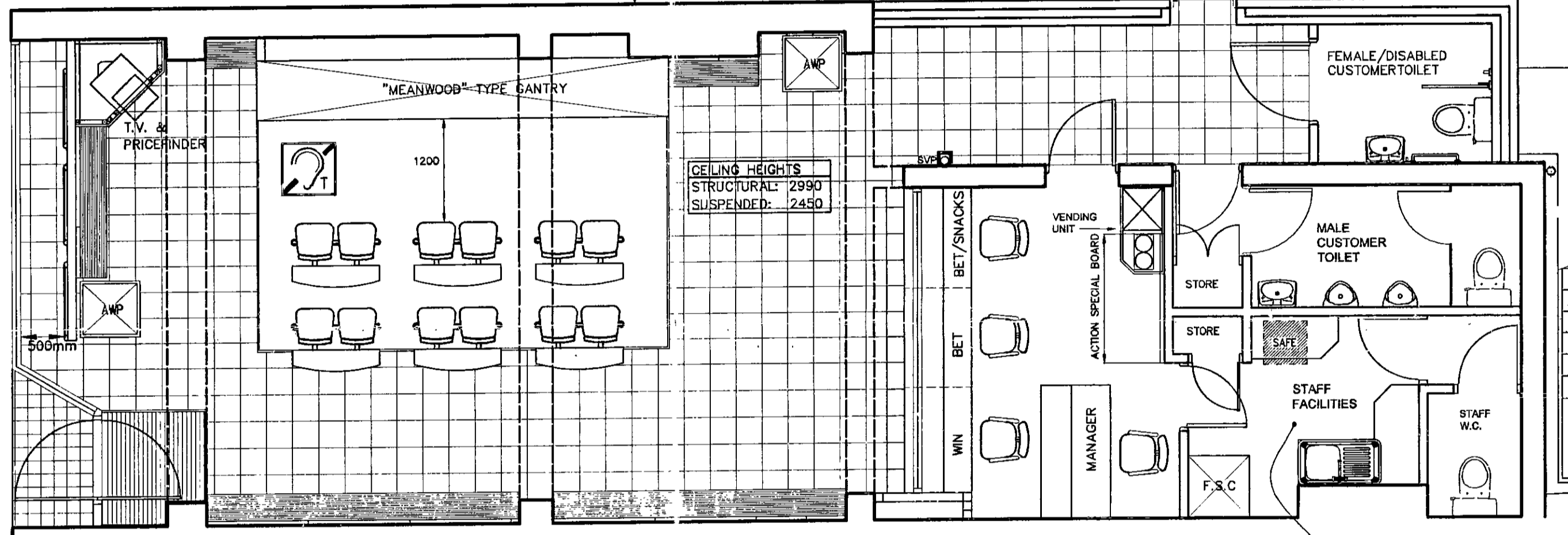
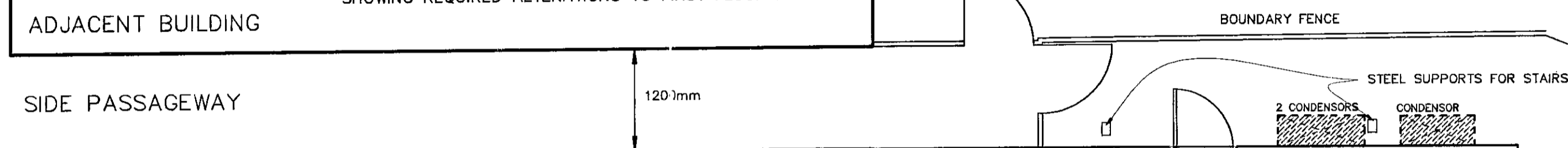

Proposed Plan



Proposed Shopfront Elevation

- RETAIN EXISTING INTERNALLY ILLUMINATED FASCIA SIGN
- RETAIN EXISTING INTERNALLY ILLUMINATED PROJECTING BOX
- EXISTING GLAZED BRICK PILASTERS RETAINED
- NEW 'BLUE' POWDERCOATED ALUMINIUM SHOPFRONT AND ENTRANCE DOOR.
- CORPORATE WINDOW DISPLAY BOARDS AT 200mm SPACINGS.
- 10.8mm LAMINATED SAFETY GLASS TO SHOPFRONT AND 6.8mm LAMINATED SAFETY GLASS TO ENTRANCE DOOR.
- STALL RISER TO BE TILED BLUE.



Proposed Rear Elevation

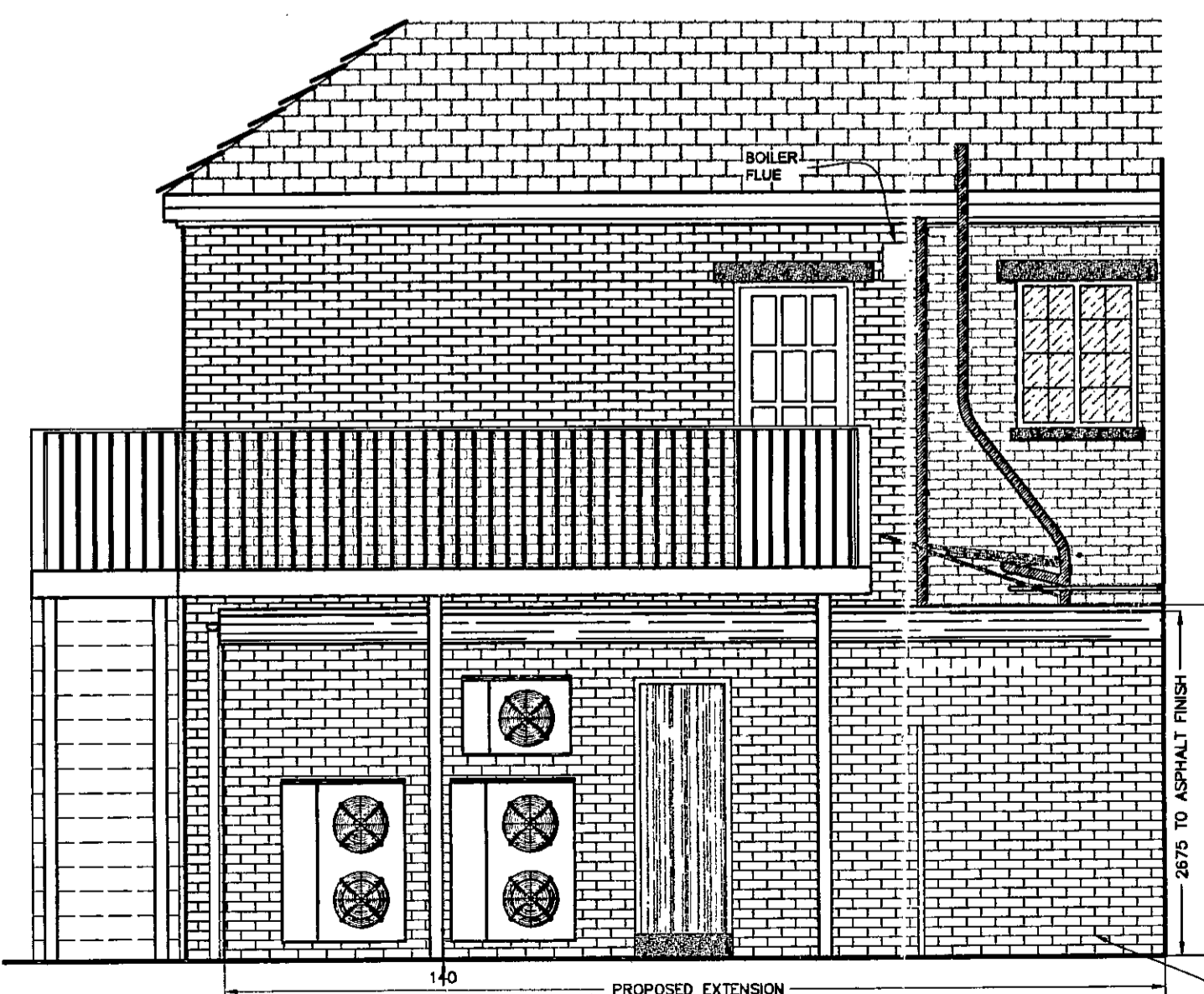

Proposed Side Elevation

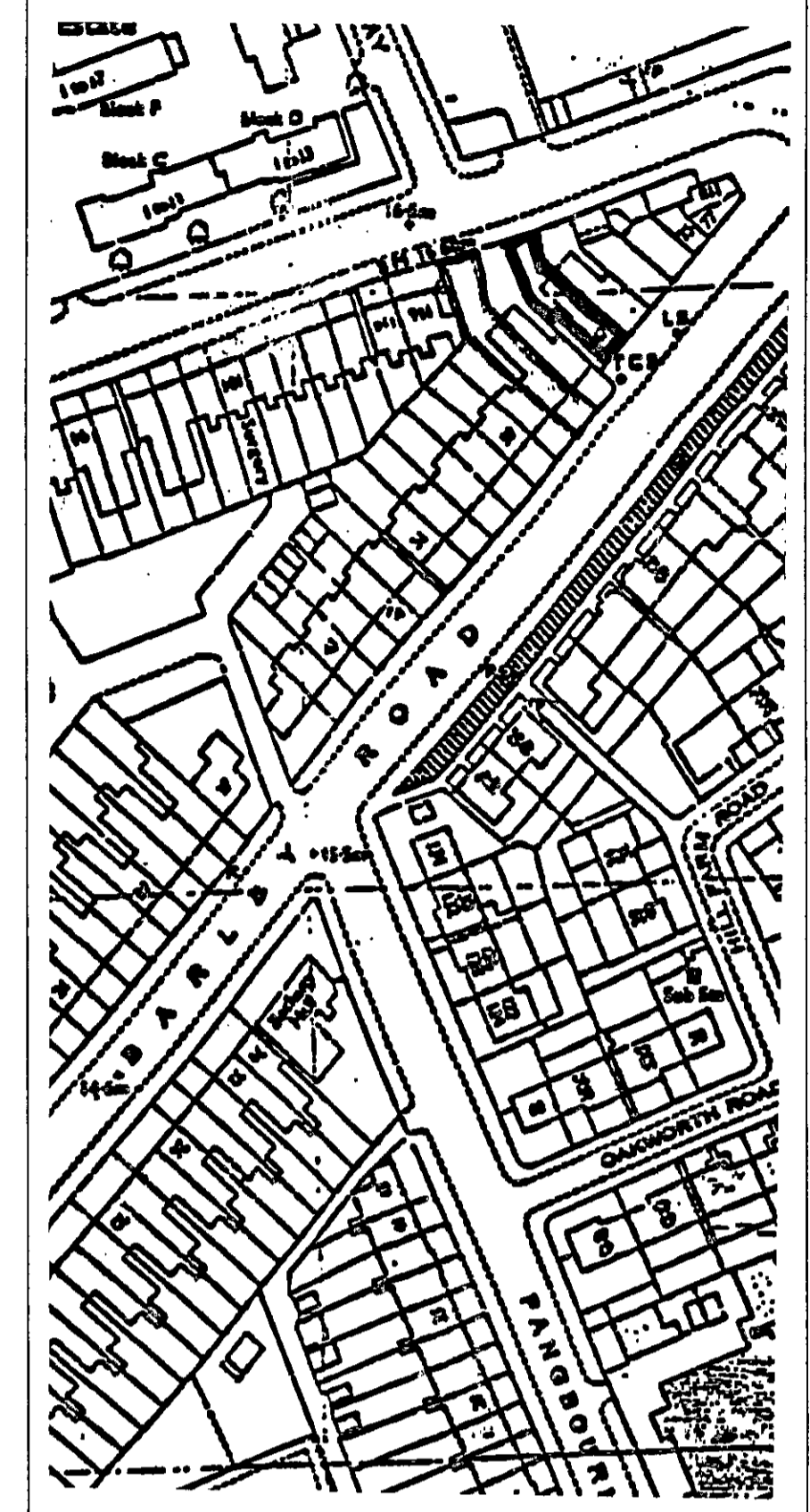

Site Location Plan (1:1250) N

Revisions:	Date:	Approved:
A. PROPOSED EXTENSION REDUCED IN LENGTH BY 300mm.	02/08/2000	LK
B. PROPOSED REAR & SIDE ELEVATIONS WITH NEW EXTENSION & CONDENSERS INDICATED. NEW PARTITION AND DOOR SHOWN ON FIRST FLOOR KITCHEN.	27/09/2000	LK
C. STAIRCASE REPOSITIONED TOWARDS REAR OF NEW EXTENSION. PLAN & ELEVATIONS REVISED ACCORDINGLY.	06/10/2000	LK
D. GANTRY BEATING REPLACED WITH OLD STYLE. NET AREA INCREASED	07/12/2000	SL
E. AC CONDENSERS ADD TO PLAN AND ELEVATION TO SHOW RELOCATION OF AC CONDENSERS.	11/12/2000	SL

R.B.K. & C.
TOWN PLANNING
18 DEC 2000
RECEIVED

GROSS UNIT AREA	1035 sqft
GROSS CUSTOMER AREA	637 sqft
NET CUSTOMER AREA	507 sqft

DO NOT SCALE OFF THIS DRAWING



Site: 67 BARLBY ROAD
LONDON
W10 'BARLBY'

Description: PROPOSED PLAN AND ELEVATION

Date: 24/01/2000 Scale: 1:50

Drawn: COSTA ANTONIOU Checked:

Drawing Number: PROV/LW/EXT/112133/03 E

PROJECT MANAGER: CLIFF EVANS

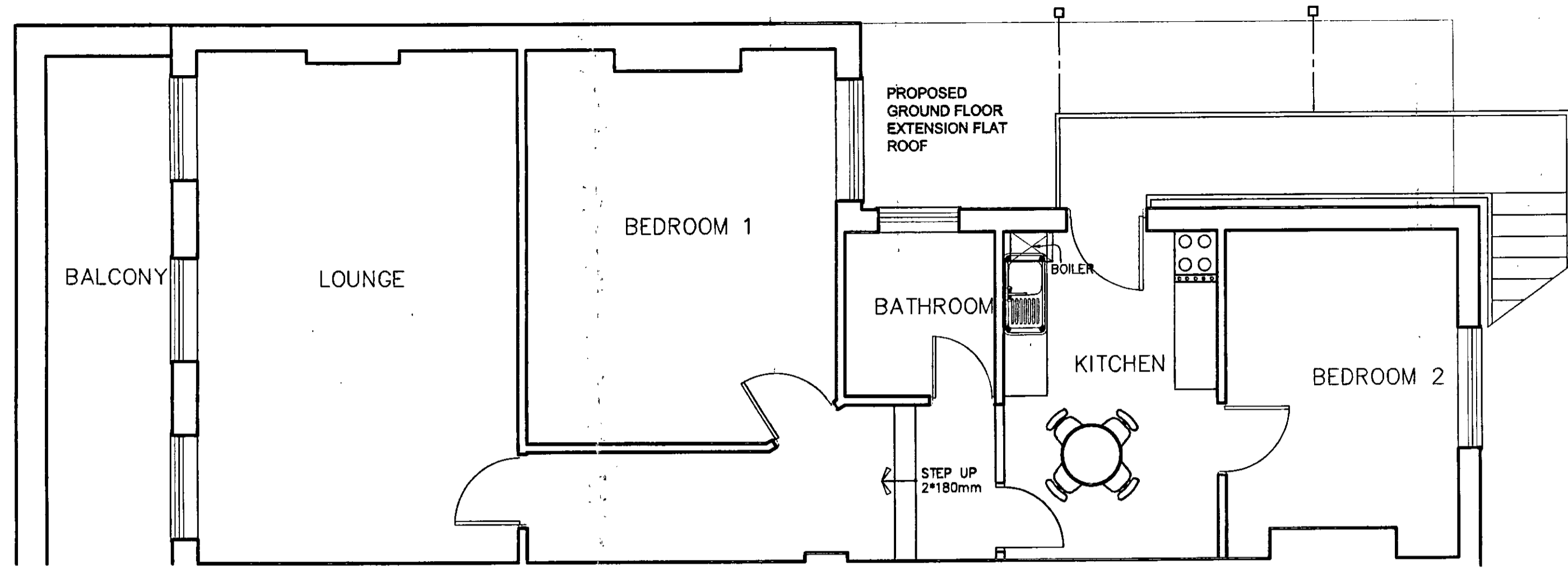

PROPOSED FIRST FLOOR PLAN
SHOWING REQUIRED ALTERATIONS TO FIRST FLOOR FLAT

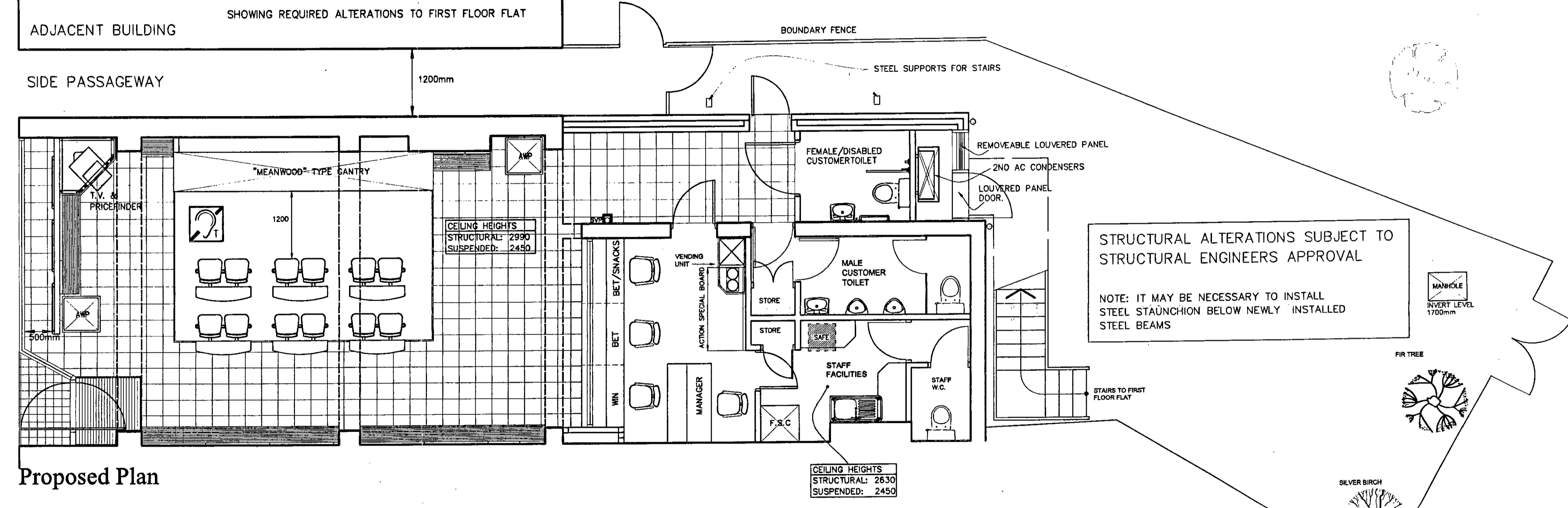

Proposed Plan



Proposed Shopfront Elevation

- RETAIN EXISTING INTERNALLY ILLUMINATED FASCIA SIGN
- RETAIN EXISTING INTERNALLY ILLUMINATED PROJECTING BOX
- EXISTING GLAZED BRICK PILASTERS RETAINED
- NEW 'BLUE' POWDERCOATED ALUMINIUM SHOPFRONT AND ENTRANCE DOOR.
- CORPORATE WINDOW DISPLAY BOARDS AT 200mm SPACINGS.
- 10.8mm LAMINATED SAFETY GLASS TO SHOPFRONT AND 8.8mm LAMINATED SAFETY GLASS TO ENTRANCE DOOR.
- STALL RISER TO BE TILED BLUE.

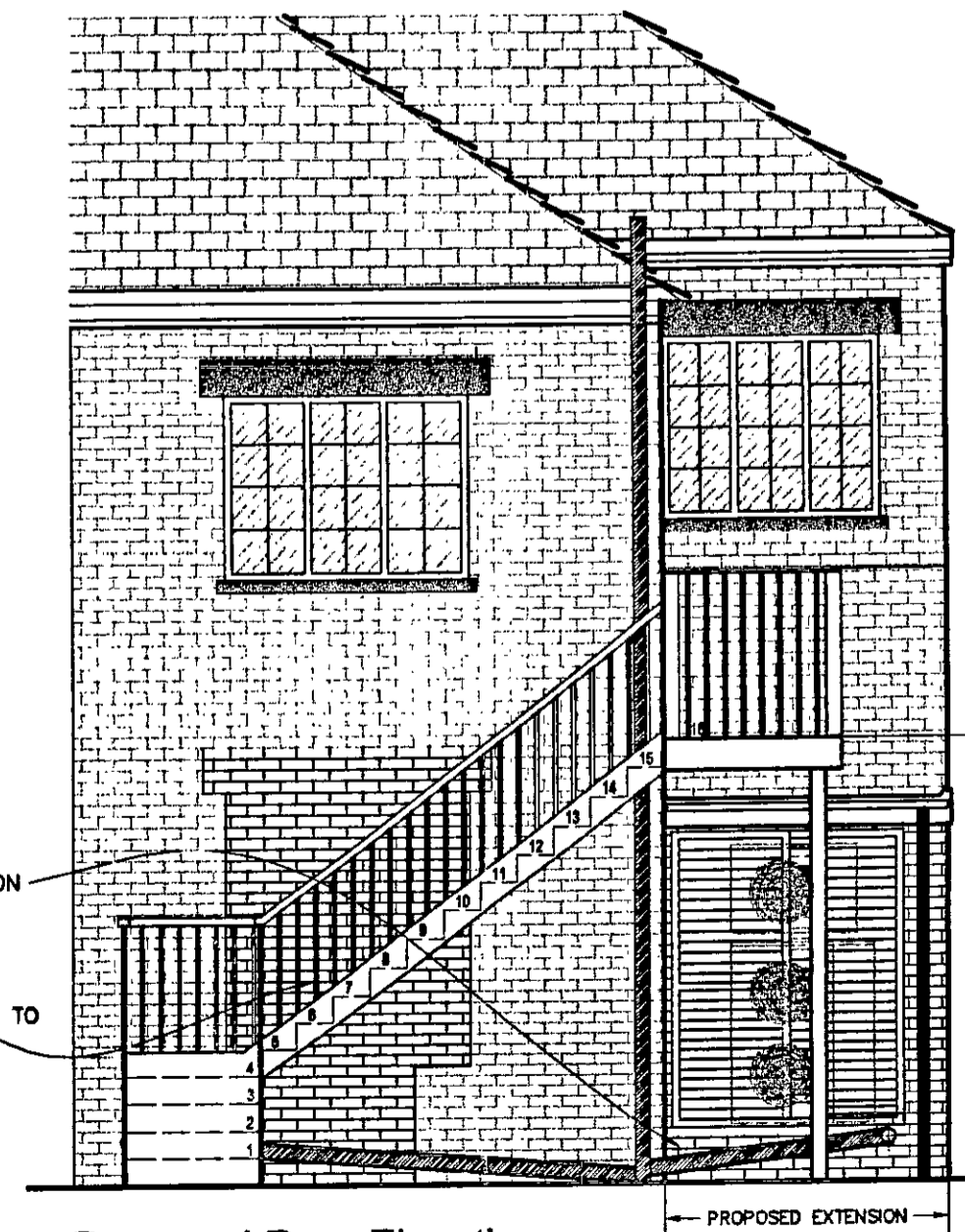

Proposed Rear Elevation

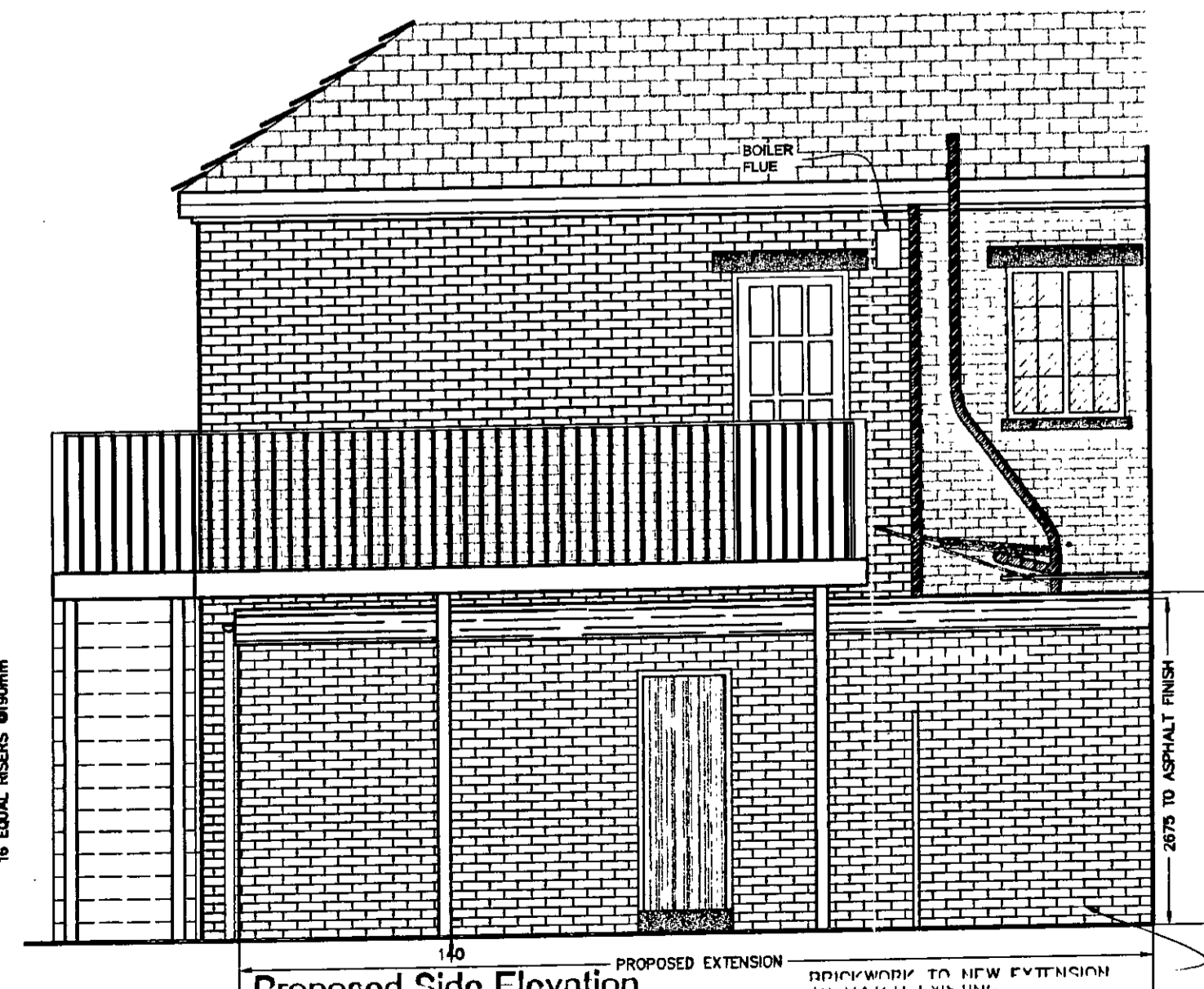

Proposed Side Elevation

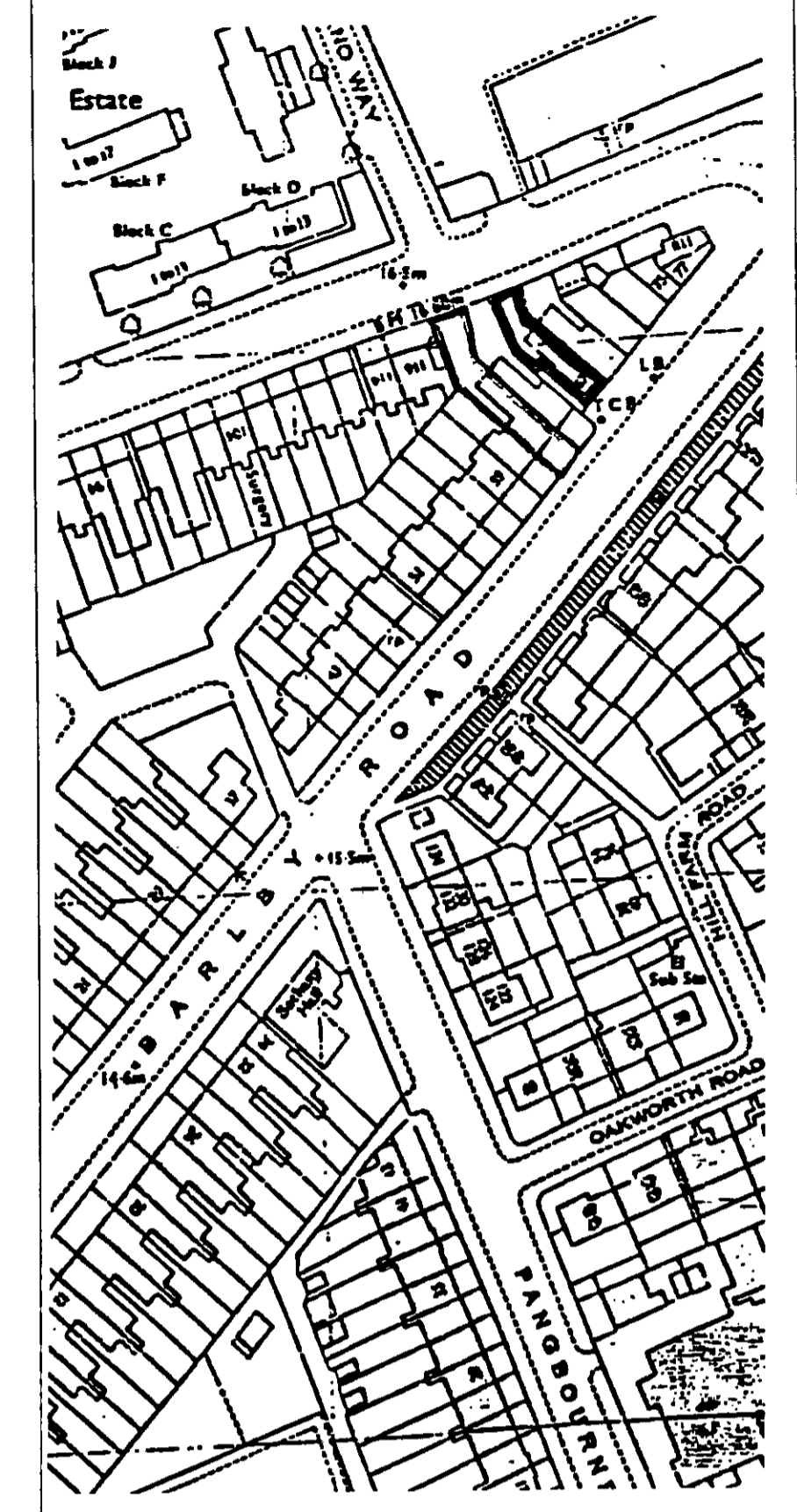

SITE LOCATION PLAN (1:1250) N

Revisions	Date	Approved
A. PROPOSED EXTENSION REDUCED IN LENGTH BY 300mm. PROPOSED REAR & SIDE ELEVATIONS WITH NEW EXTENSION & CONDENSERS INDICATED. NEW PARTITION AND DOOR SHOWN ON FIRST FLOOR KITCHEN.	02/08/2000 LK	
B. STAIRCASE REPOSITIONED TOWARDS REAR OF NEW EXTENSION. PLAN & ELEVATIONS REVISED ACCORDINGLY.	27/09/2000 LK	
C. GANTRY SEATING REPLACED WITH OLD STYLE. NET AREA INCREASED	06/10/2000 LK	
D. REMOVAL OF AC CONDENSERS FROM PLAN AND ELEVATION	07/12/2000 SL	
E. AC CONDENSERS ADD TO PLAN AND ELEVATION TO SHOW RELOCATION OF AC CONDENSERS.	11/12/2000 SL	
F. LOCATION OF AC CONDENSERS MOVED TO WITHIN BUILDING. ELEVATIONS REVISED ACCORDINGLY.	12/02/2001 SL	

GROSS UNIT AREA	1035 sqft
GROSS CUSTOMER AREA	637 sqft
NET CUSTOMER AREA	507 sqft

DO NOT SCALE OFF THIS DRAWING



Site: 67 BARBY ROAD
LONDON
W10 'BARBY'

Description: **PROPOSED PLAN AND ELEVATION**

Date: 24/01/2000 Scale: 1:50

Drawn: COSTA ANTONIOU Checked:

Drawing Number: **PROVLW/EXT/112133/03 F**

PROJECT MANAGER: CLIFF EVANS

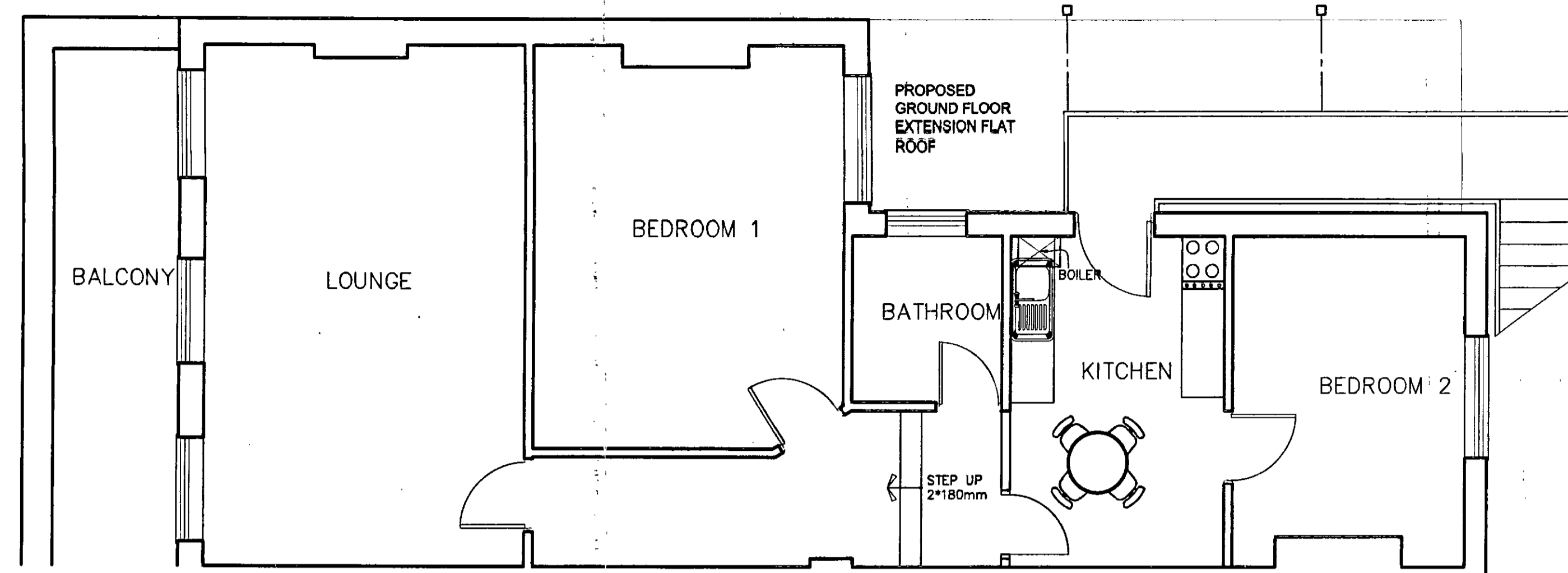

PROPOSED FIRST FLOOR PLAN

SHOWING REQUIRED ALTERATIONS TO FIRST FLOOR FLAT

ADJACENT BUILDING BOUNDARY FENCE

SIDE PASSAGEWAY

1200mm

BOUNDARY FENCE

STEEL SUPPORTS FOR STAIRS

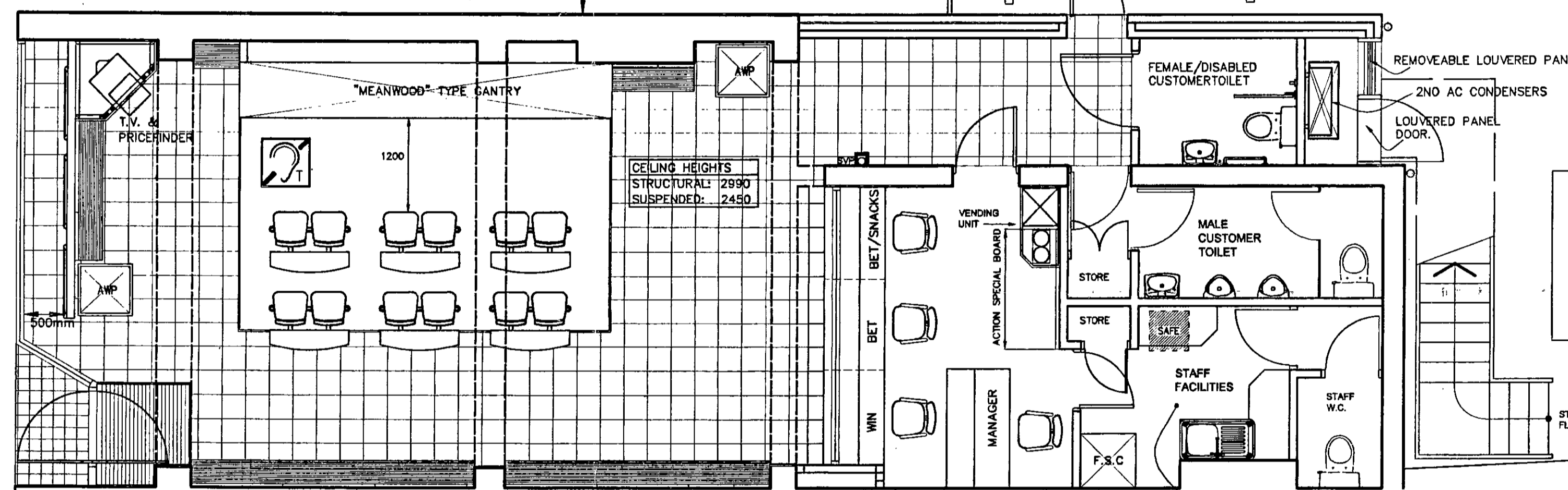

STRUCTURAL ALTERATIONS SUBJECT TO STRUCTURAL ENGINEERS APPROVAL

NOTE: IT MAY BE NECESSARY TO INSTALL STEEL STAUNCHION BELOW NEWLY INSTALLED STEEL BEAMS

MANHOLE INVERT LEVEL 1700mm

FIR TREE

SILVER BIRCH

Proposed Plan

CEILING HEIGHTS
STRUCTURAL: 2630
SUSPENDED: 2450

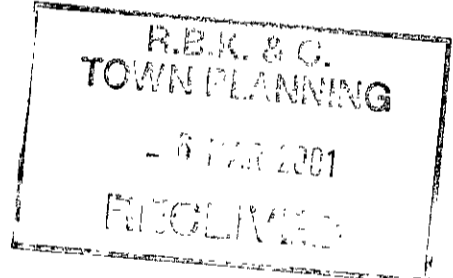

SITE LOCATION PLAN (1:1250) N

Revisions.	Date.	Approved.
A. PROPOSED EXTENSION REDUCED IN LENGTH BY 300mm.	02/08/2000	LK
B. PROPOSED REAR & SIDE ELEVATIONS WITH NEW EXTENSION & CONDENSERS INDICATED. NEW PARTITION AND DOOR SHOWN ON FIRST FLOOR KITCHEN.	27/09/2000	LK
C. STAIRCASE REPOSITIONED TOWARDS REAR OF NEW EXTENSION. PLAN & ELEVATIONS REVISED ACCORDINGLY.	06/10/2000	LK
D. GANTRY SEATING REPLACED WITH OLD STYLE. NET AREA INCREASED	07/12/2000	SL
E. AC CONDENSERS ADD TO PLAN AND ELEVATION TO SHOW RELOCATION OF AC CONDENSERS.	11/12/2000	SL
F. LOCATION OF AC CONDENSERS MOVED TO WITHIN BUILDING. ELEVATIONS REVISED ACCORDINGLY.	12/02/2001	SL

GROSS UNIT AREA	1035 sqft
GROSS CUSTOMER AREA	637 sqft
NFT CUSTOMER AREA	507 sqft

DO NOT SCALE OFF THIS DRAWING



Site: 67 BARLBY ROAD
LONDON
W10 BARLBY

Description: **PROPOSED PLAN AND ELEVATION**

Date: 24/01/2000 Scale: 1:50

Drawn: COSTA ANTONIOU Checked:

Drawing Number: **PROVLW/EXT/112133/03 F**

PROJECT MANAGER: CLIFF EVANS



Proposed Shopfront Elevation

- RETAIN EXISTING INTERNALLY ILLUMINATED FASCIA SIGN
- RETAIN EXISTING INTERNALLY ILLUMINATED PROJECTING BOX
- EXISTING GLAZED BRICK PILASTERS RETAINED
- NEW 'BLUE' POWDERCOATED ALUMINIUM SHOPFRONT AND ENTRANCE DOOR.
- CORPORATE WINDOW DISPLAY BOARDS AT 200mm SPACINGS.
- 10.8mm LAMINATED SAFETY GLASS TO SHOPFRONT AND 6.8mm LAMINATED SAFETY GLASS TO ENTRANCE DOOR.
- STALL RISER TO BE TILED BLUE.

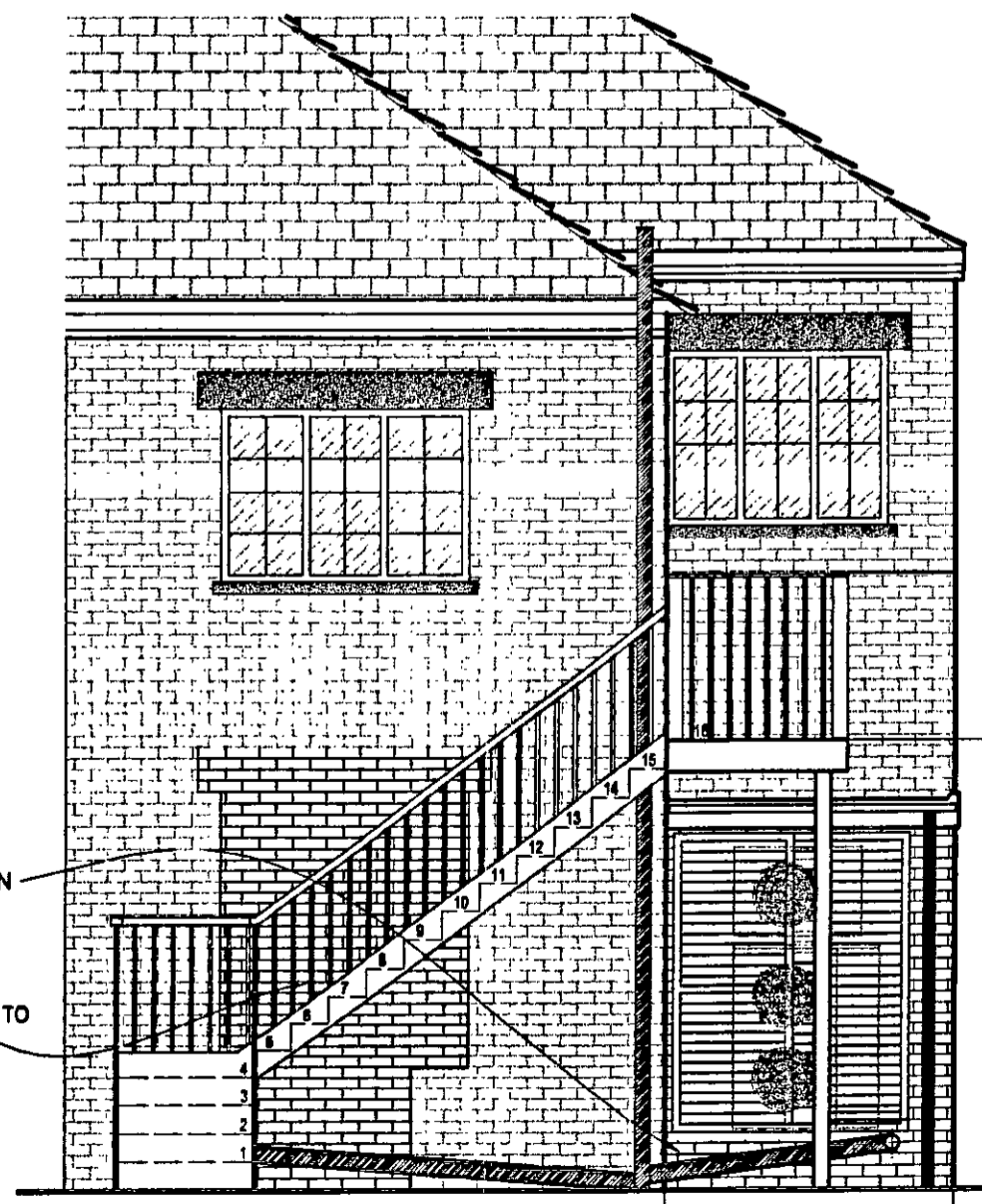

Proposed Rear Elevation

- BRICKWORK TO NEW EXTENSION TO MATCH EXISTING
- INFILL WINDOW IN BRICKWORK TO MATCH EXISTING

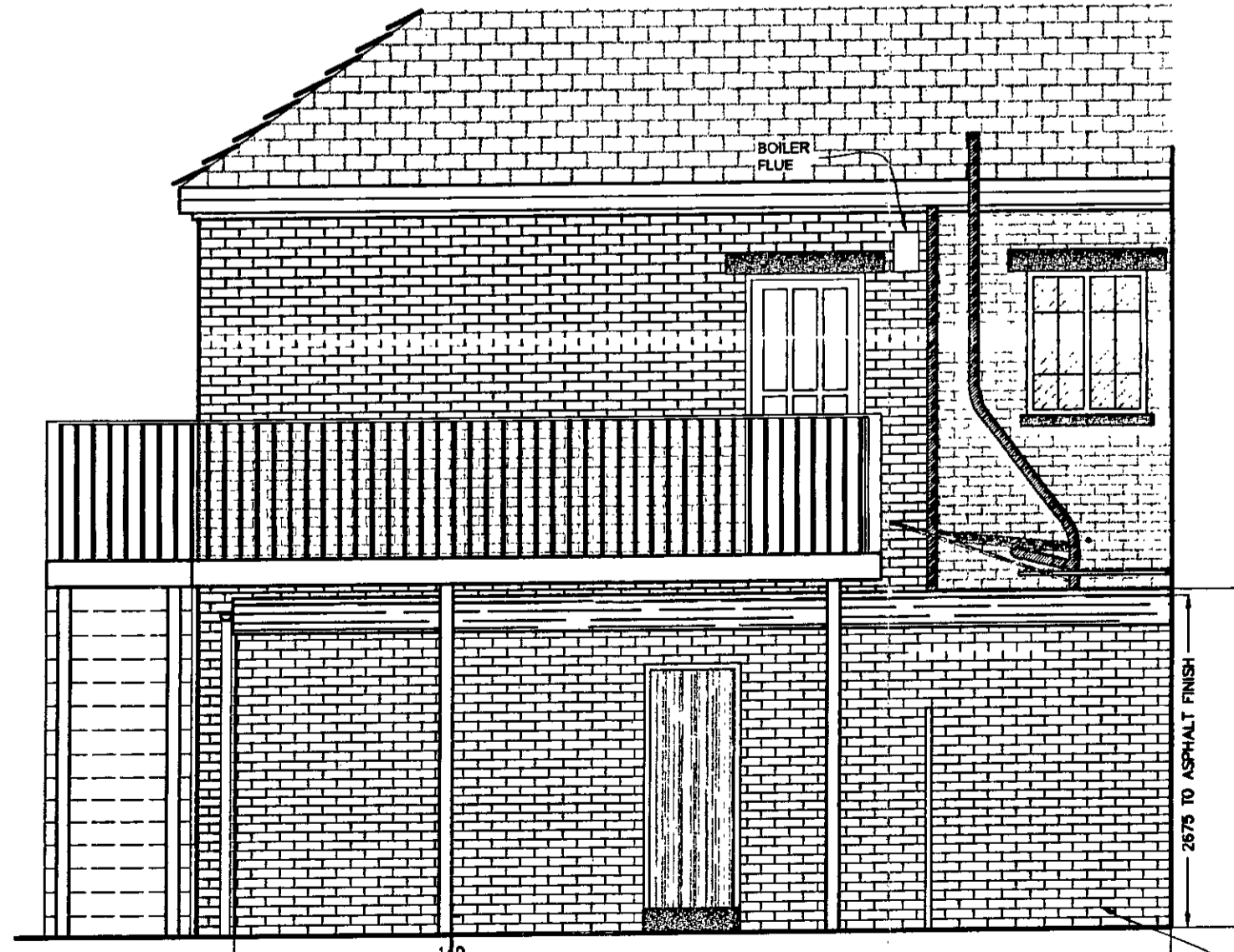

Proposed Side Elevation

- BRICKWORK TO NEW EXTENSION TO MATCH EXISTING

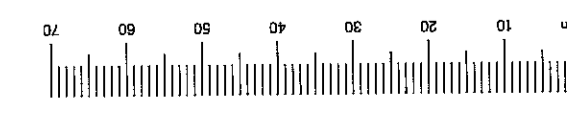
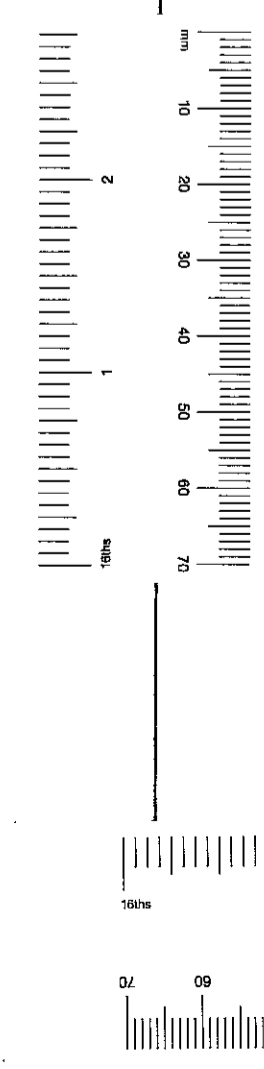

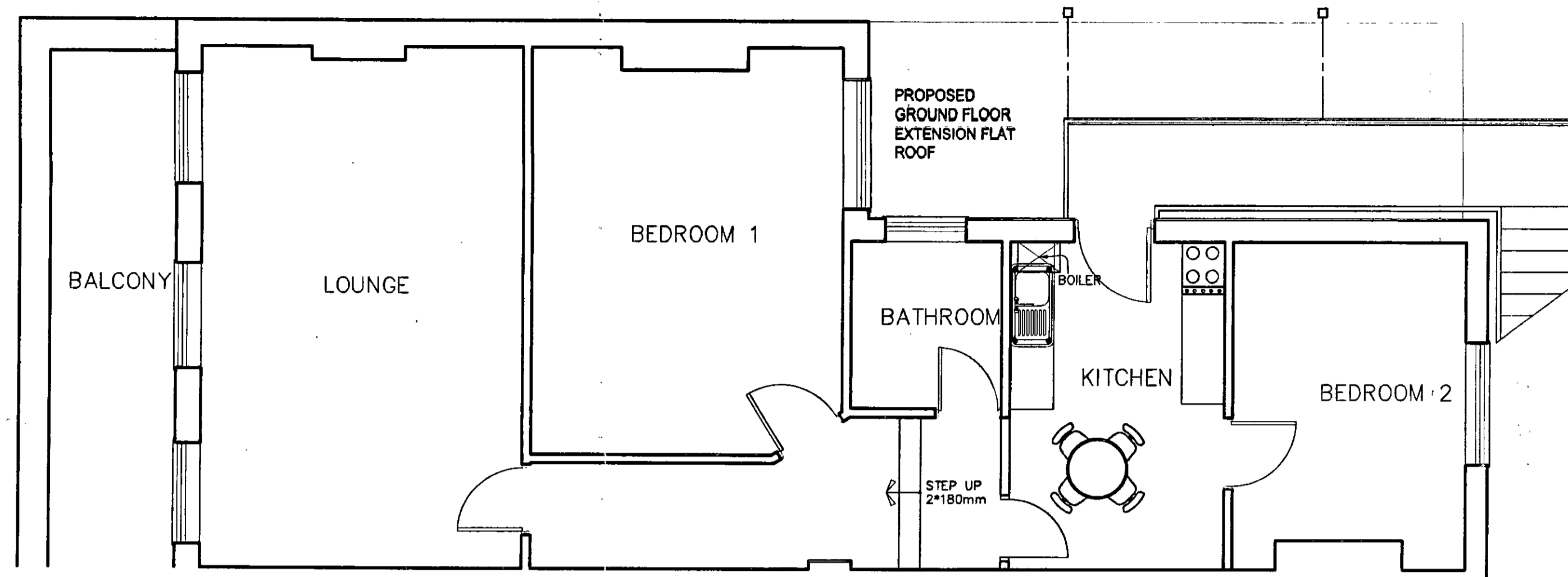

PROPOSED FIRST FLOOR PLAN

SHOWING REQUIRED ALTERATIONS TO FIRST FLOOR FLAT

ADJACENT BUILDING

BOUNDARY FENCE

SIDE PASSAGEWAY

1200mm

STEEL SUPPORTS FOR STAIRS

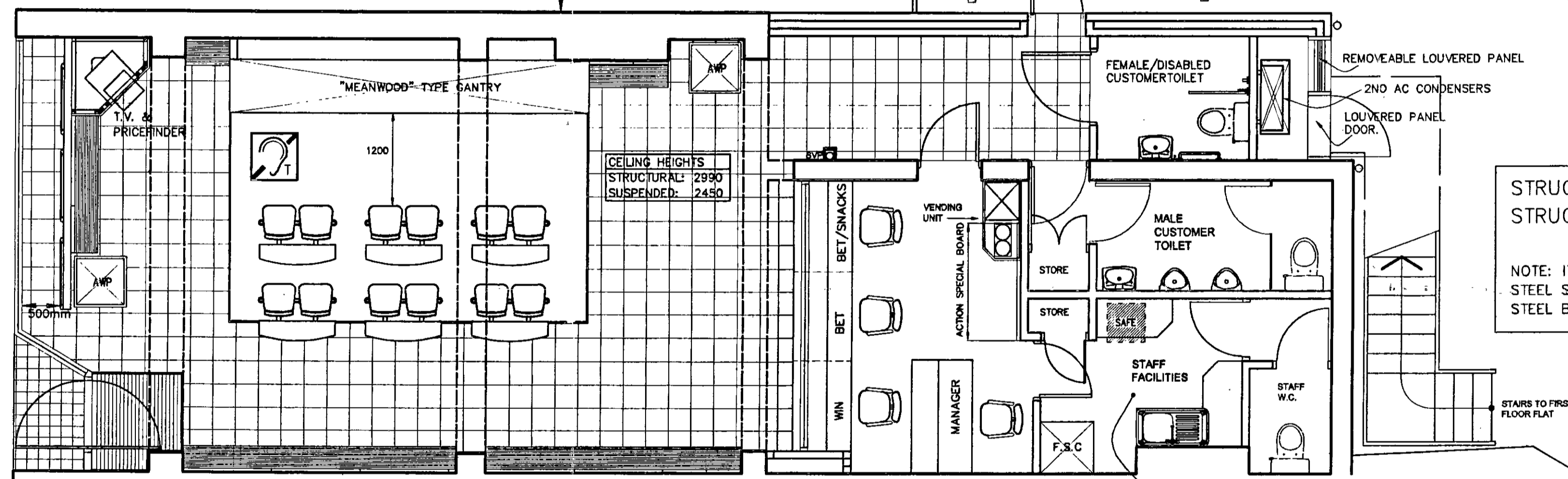

STRUCTURAL ALTERATIONS SUBJECT TO STRUCTURAL ENGINEERS APPROVAL

NOTE: IT MAY BE NECESSARY TO INSTALL STEEL STAUNCHION BELOW NEWLY INSTALLED STEEL BEAMS

Proposed Plan

CEILING HEIGHTS
STRUCTURAL: 2630
SUSPENDED: 2450

R.B.K. & C.
TOWN PLANNING
- 2001
PROJ. 11233

SITE LOCATION PLAN (1:1250) N

Revisions	Date	Approved
A. PROPOSED EXTENSION REDUCED IN LENGTH BY 300mm.	02/08/2000	
B. PROPOSED REAR & SIDE ELEVATIONS WITH NEW EXTENSION & CONDENSERS INDICATED. NEW PARTITION AND DOOR SHOWN ON FIRST FLOOR PLAN.	27/09/2000	
C. STAIRCASE REPOSITIONED TOWARDS REAR OF NEW EXTENSION. PLAN & ELEVATIONS REVISED ACCORDINGLY.	08/10/2000	
D. GANTRY SEATING REPLACED WITH OLD STYLE. NET AREA INCREASED.	07/12/2000	
E. AC CONDENSERS ADD TO PLAN AND ELEVATION TO SHOW RELOCATION OF AC CONDENSERS.	11/12/2000	
F. LOCATION OF AC CONDENSERS MOVED TO WITHIN BUILDING. ELEVATIONS REVISED ACCORDINGLY.	12/02/2001	

GROSS UNIT AREA	1035 sqft
GROSS CUSTOMER AREA	637 sqft
NET CUSTOMER AREA	507 sqft

DO NOT SCALE OFF THIS DRAWING



Proposed Shopfront Elevation

- RETAIN EXISTING INTERNALLY ILLUMINATED FASCIA SIGN
- RETAIN EXISTING INTERNALLY ILLUMINATED PROJECTING BOX
- EXISTING GLAZED BRICK PILASTERS RETAINED
- NEW 'BLUE' POWDERCOATED ALUMINIUM SHOPFRONT AND ENTRANCE DOOR.
- CORPORATE WINDOW DISPLAY BOARDS AT 200mm SPACINGS.
- 10.8mm LAMINATED SAFETY GLASS TO SHOPFRONT AND 6.8mm LAMINATED SAFETY GLASS TO ENTRANCE DOOR.
- STALL RISER TO BE TILED BLUE.



Proposed Rear Elevation

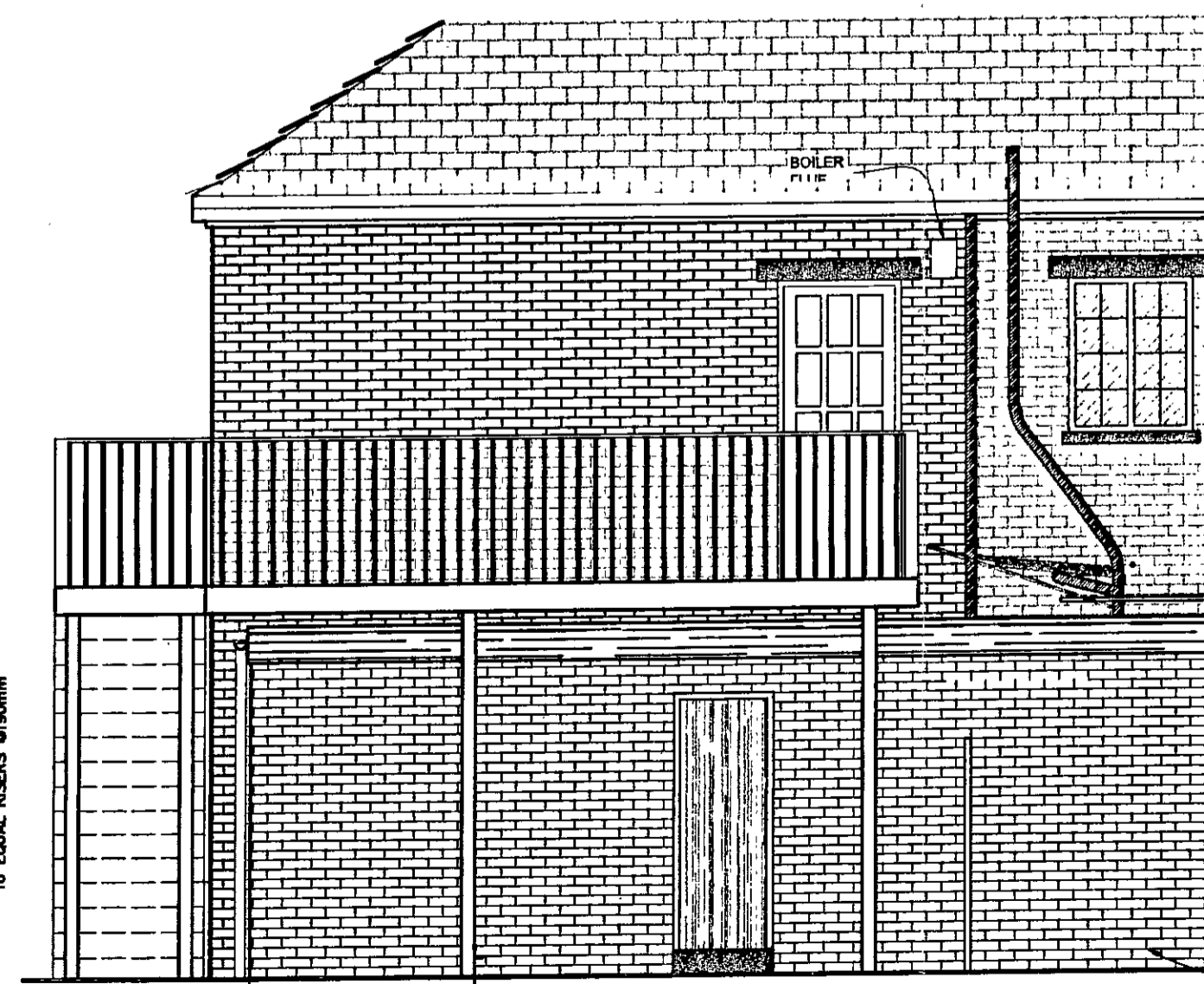

Proposed Side Elevation



Site: 67 BARLEY ROAD LONDON W10 'BARLEY'

Description: PROPOSED PLAN AND ELEVATION

Date: 24/01/2000 Scale: 1:50

Drawn: COSTA ANTONIOU Checked:

Drawing Number: PROV/LW/EXT/112133/03 F

PROJECT MANAGER: CLIFF EVANS