

TP10012318  
①

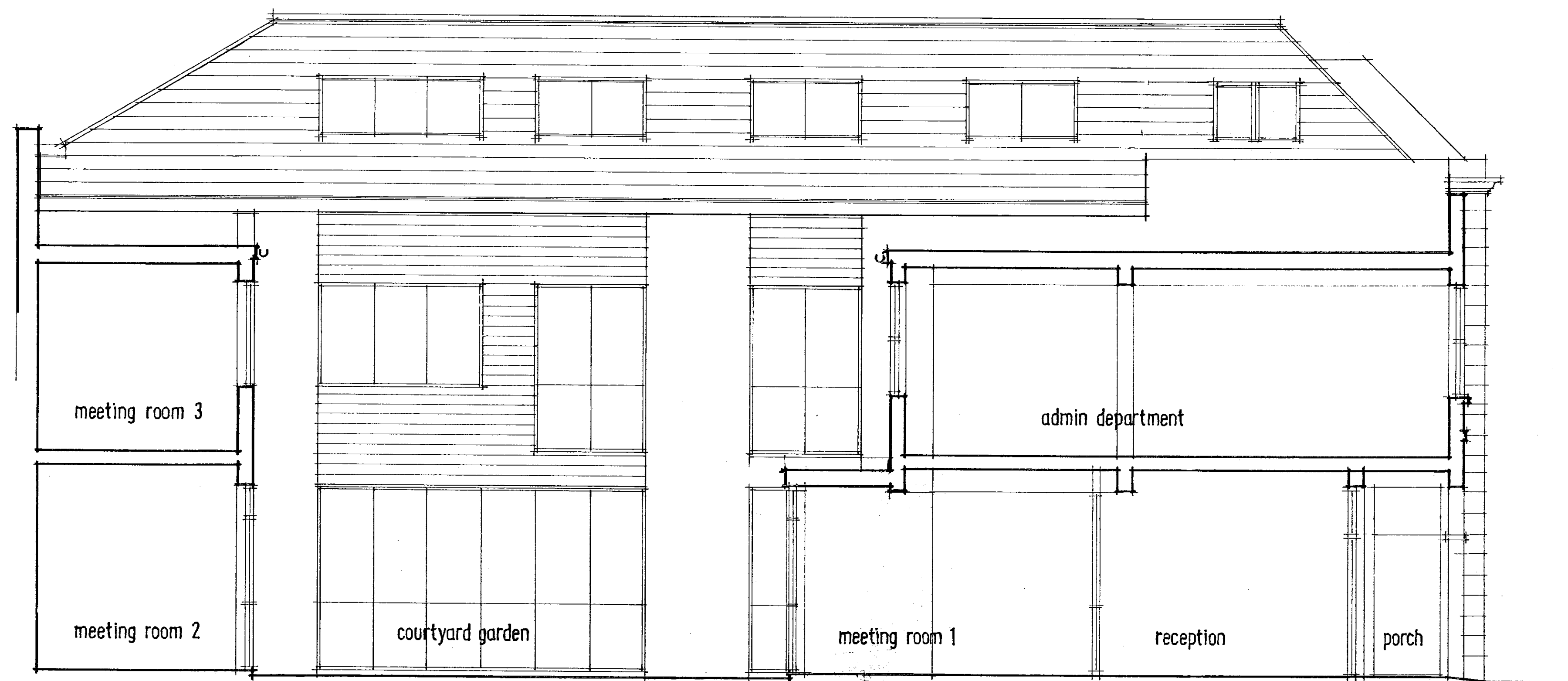

FRONT ELEVATION

A—B



LONGITUDINAL SECTION

A—B

RECEIVED  
13 MAR 2001

R.B.K. & C.  
TOWN PLANNING  
13 MAR 2001  
RECEIVED

Revision D - 27/1/01 - Ground floor front extension amended, refuse store ext. relocated.  
Revision A - 1/1/01 - Amended to suit planning officers' comments. Roof corrected.

27 KELSO PLACE · KENSINGTON · LONDON W8

MOUNTCASHEL PLC

PROPOSED FRONT ELEVATION + LONGITUDINAL SECTION



burgess mean architects

3 cowper road  
london  
sw19 1aa

t: 0208 544 0777

e: burgess.mean@btinternet.com

scale: 21/3/00  
checked: qtb | 1:50 | 20305 | 014 | \$

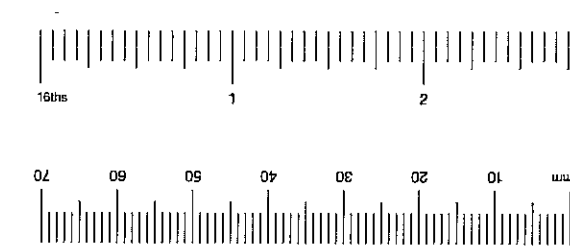
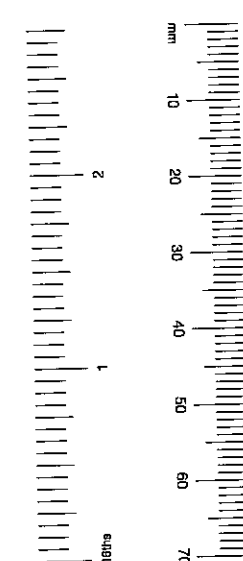

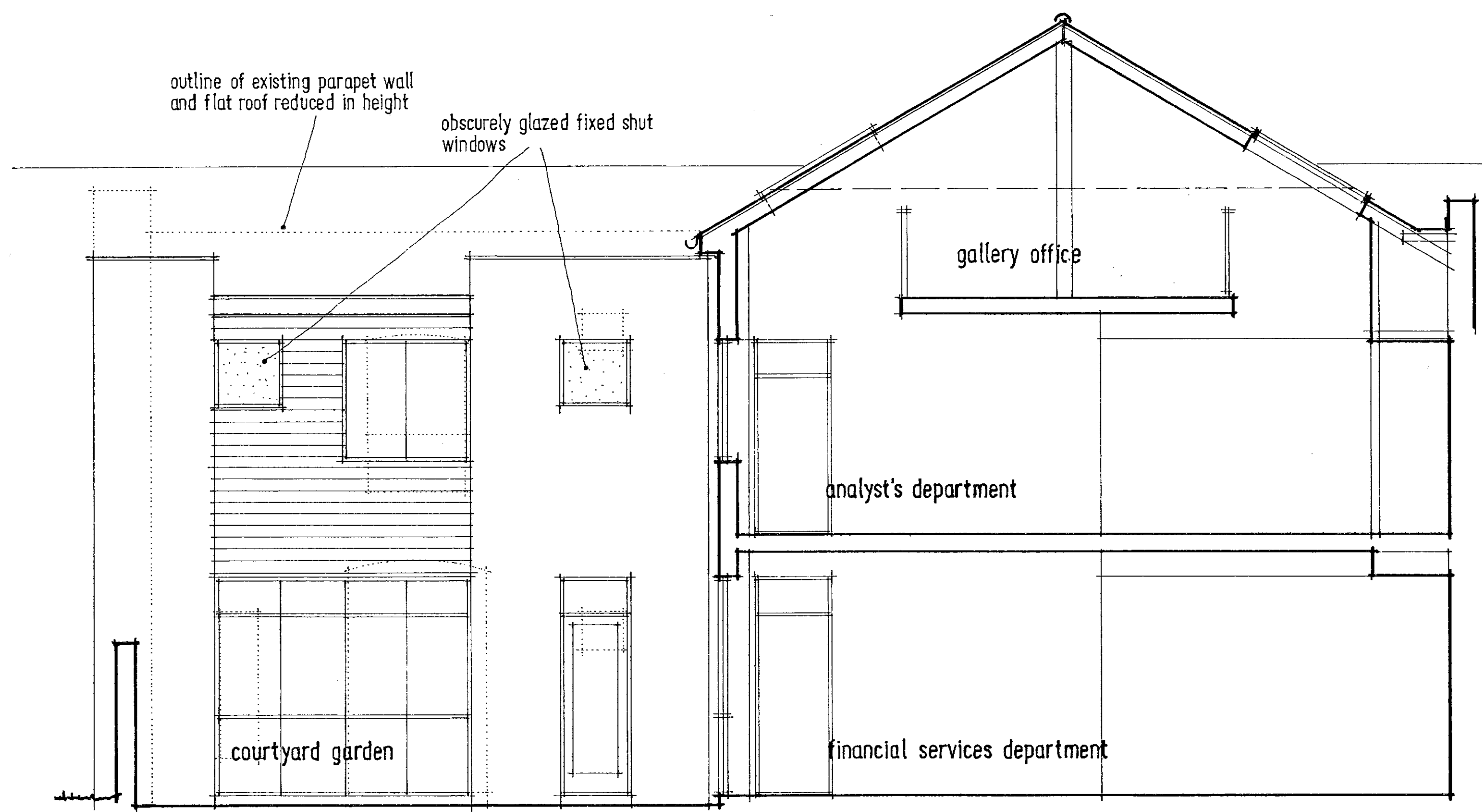

PROPOSED CROSS-SECTION A-A

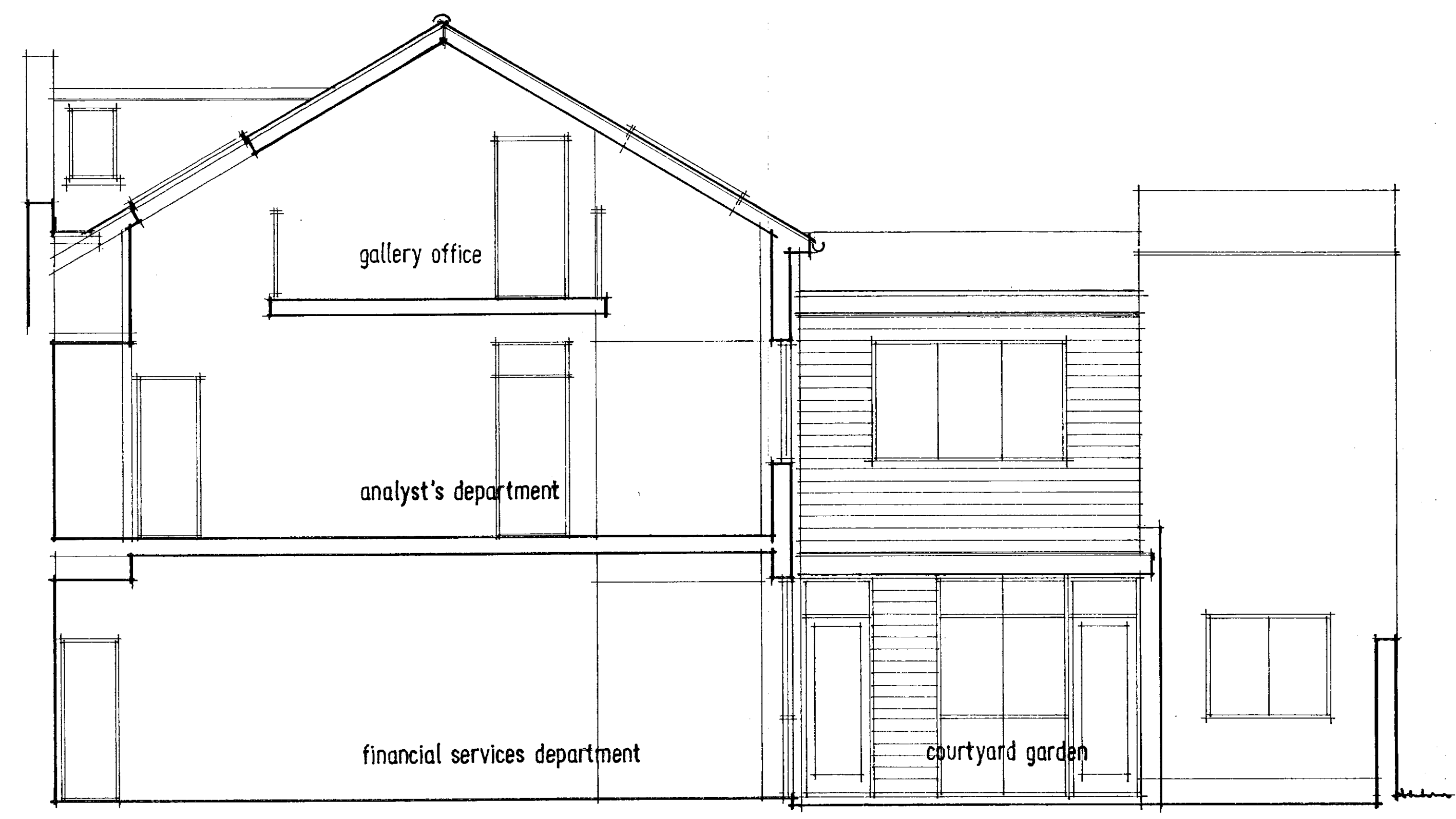

PROPOSED CROSS-SECTION B-B



COURTYARD PERSPECTIVE  
 (N.T.S.)

R.B.K. & C.  
 TOWN PLANNING  
 13 MAR 2001  
 RECEIVED

Revision B - 27/1/01 - Ground floor infill extension enlarged to suit recessed foyer.  
 Revision A - 1/1/01 - Amended to suit planning officers comments. Roof corrected.

27 KELSO PLACE · KENSINGTON · LONDON W8

client  
 MOUNTCASHEL PLC

description  
 PROPOSED CROSS-SECTIONS + COURTYARD PERSPECTIVE

bm architects  
 3 cowper road  
 london  
 SW19 1QA

t: 0208 544 0777 e: burgess.mean@btinternet.com

date: 21/1/00 scale: 1:50 project: 20305 drawing: 015 revision: B  
 drawn by: checked: qtp

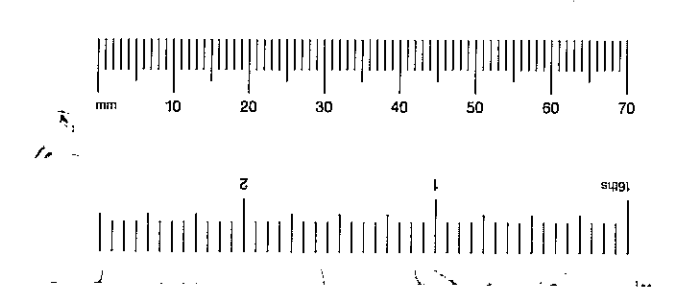
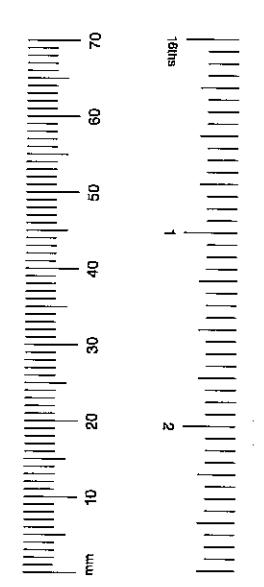

# 27 KELSO PLACE, LONDON W8

FP001318

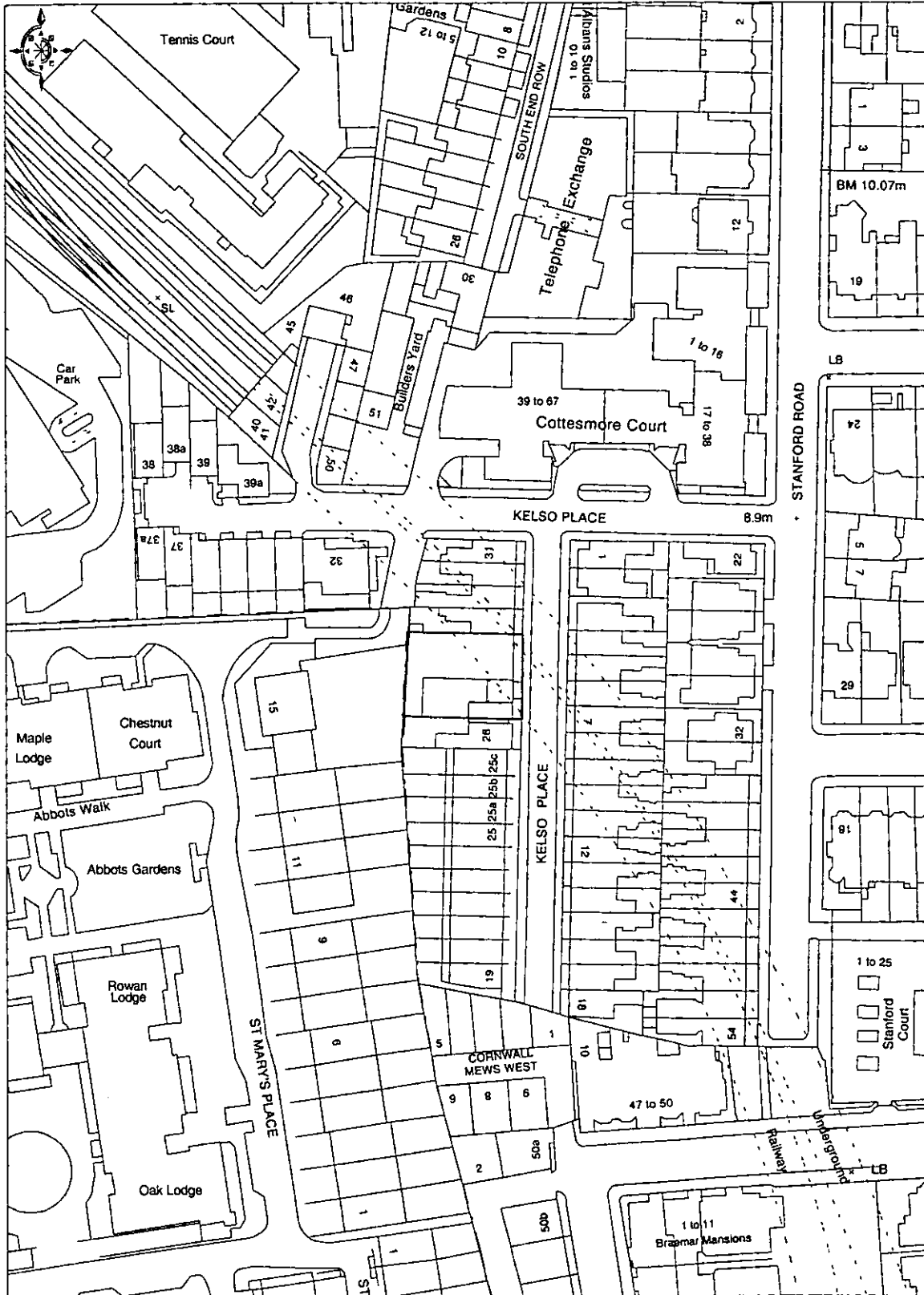

© Crown copyright 2000 All rights reserved. Based on Ordnance Survey digital data Survey Scale - 1:1250 Plotted Scale - 1:1250  
 (Scales other than at Survey Scale should not be used for accurate measurement). Business occupancy data ©2000 Thomson Directories Ltd.



## SITE LOCATION PLAN

R.B.K. & C.  
 TOWN PLANNING

18 OCT 2000

RECEIVED

Tp/00/2818  
19

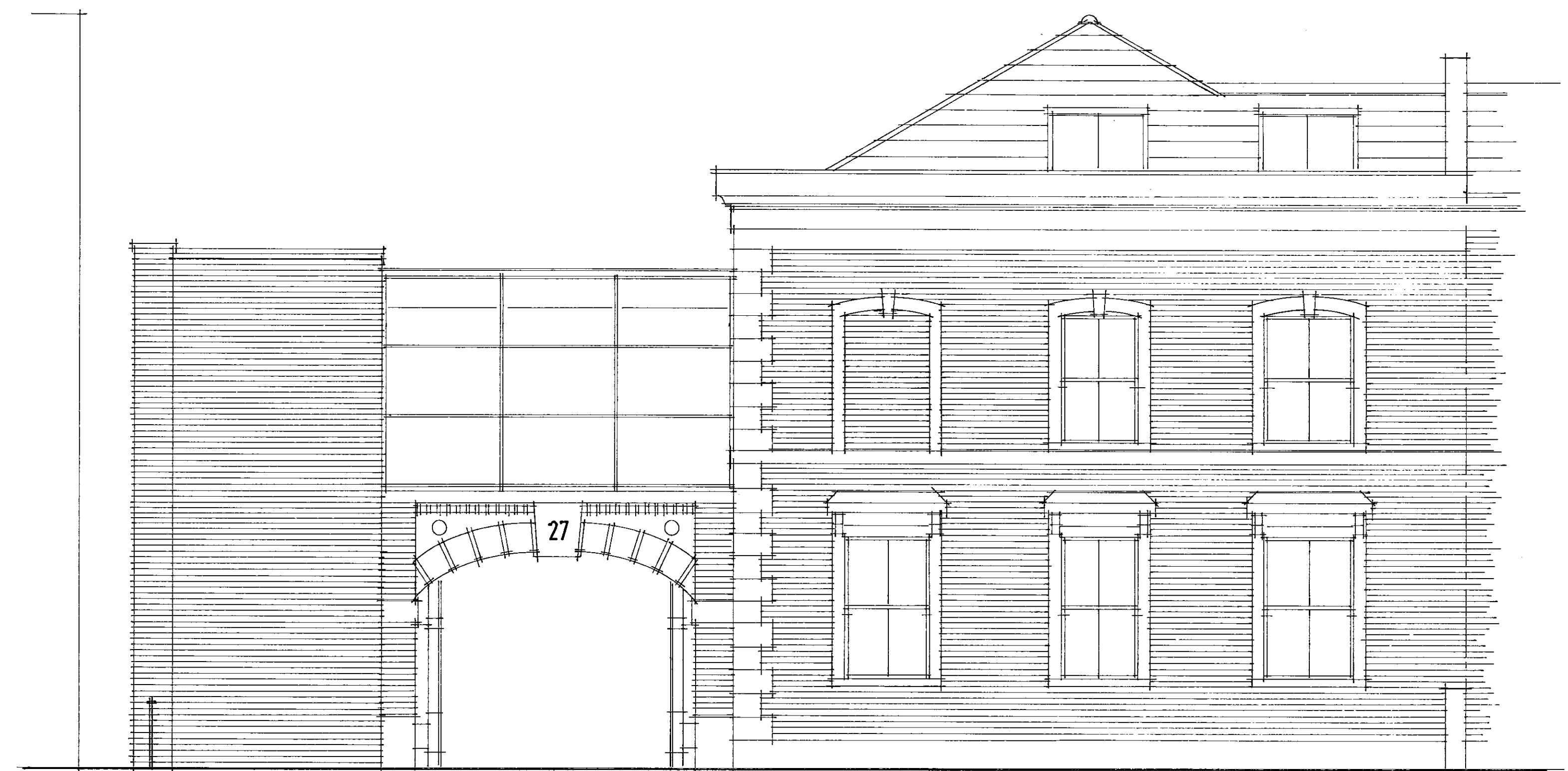

FRONT ELEVATION AS EXISTING

A1 B

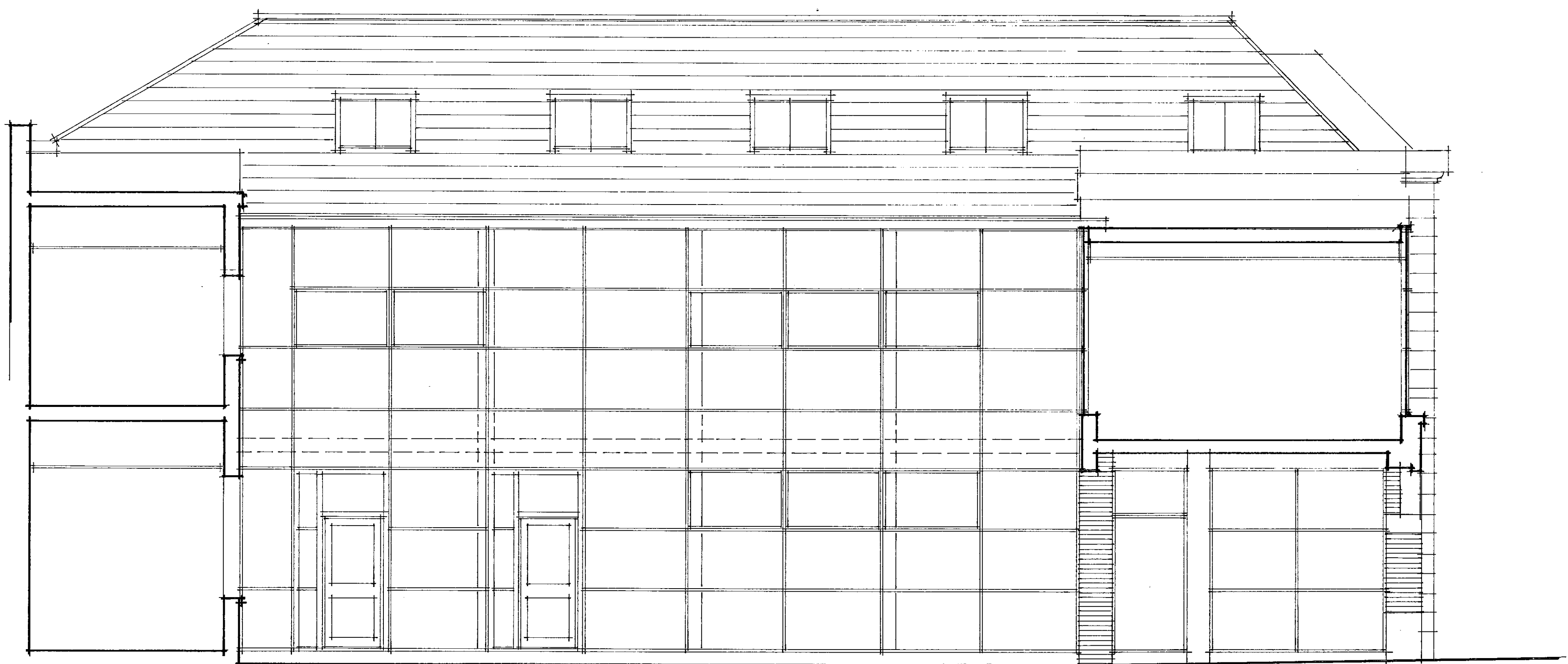

LONGITUDINAL SECTION AS EXISTING

A1 B

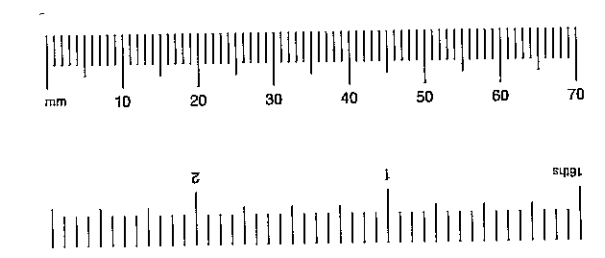
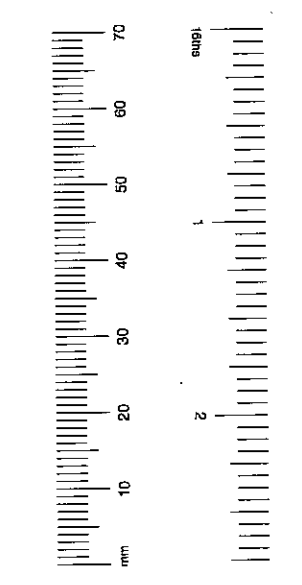

R.B.K. & O.  
TOWN PLANNING  
17 JAN 2001  
RECEIVED

PP/00/2818 LR  
RS-A

Revision A - 10/1/01 - Roof over front building corrected to suit site survey.

title  
27 KELSO PLACE · KENSINGTON · LONDON W8

client  
MOUNTCASHEL PLC

description  
EXISTING FRONT ELEVATION + LONGITUDINAL SECTION

bm architects  
3 cowper road  
london  
sw19 1aa

t: 0208 544 0777 e: burgess.mean@btinternet.com

date: December 2000 scale: project: drawing: revision:  
shown by: dpp 1:50 98216 003 A  
checked: dpp

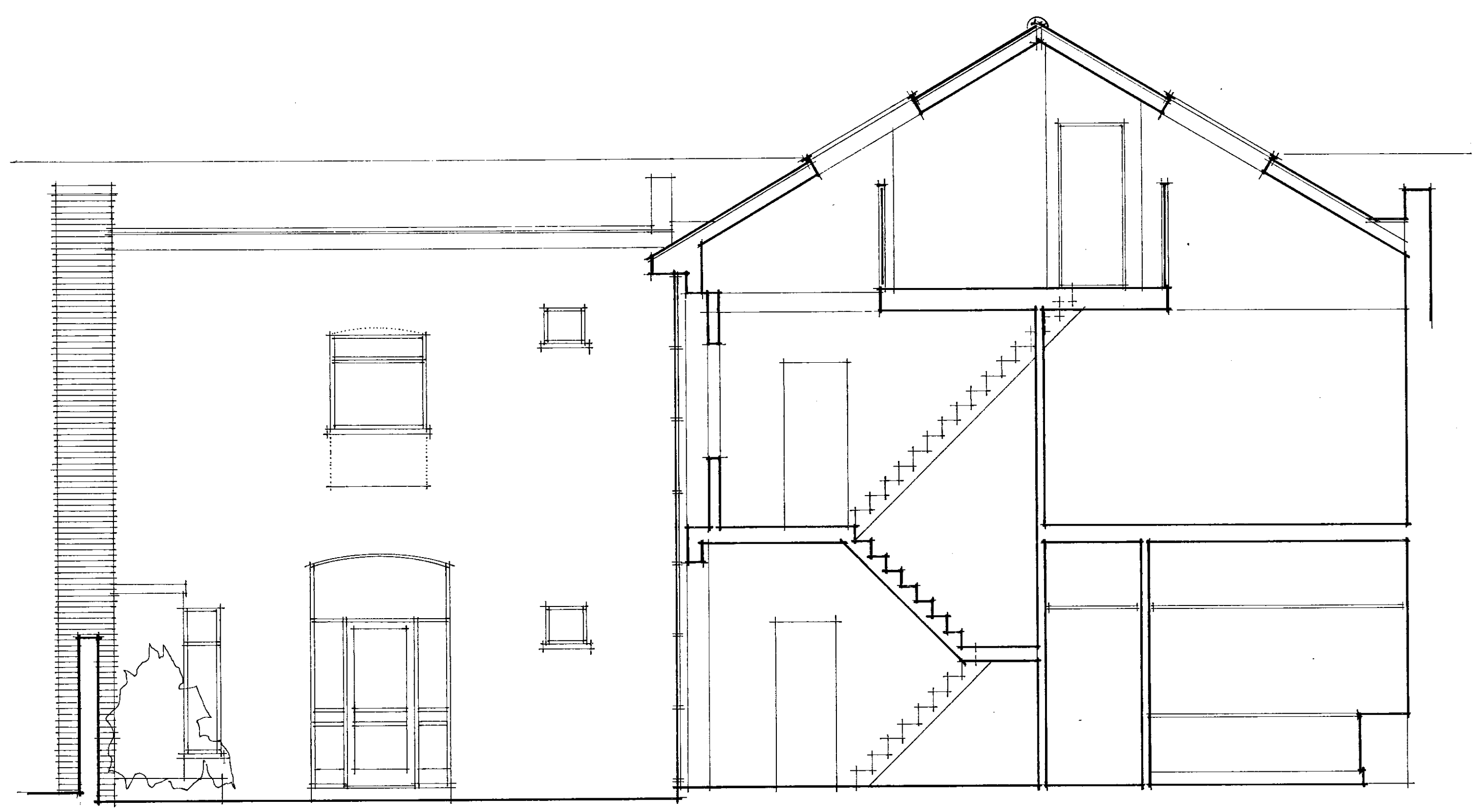

EXISTING CROSS-SECTION A-A

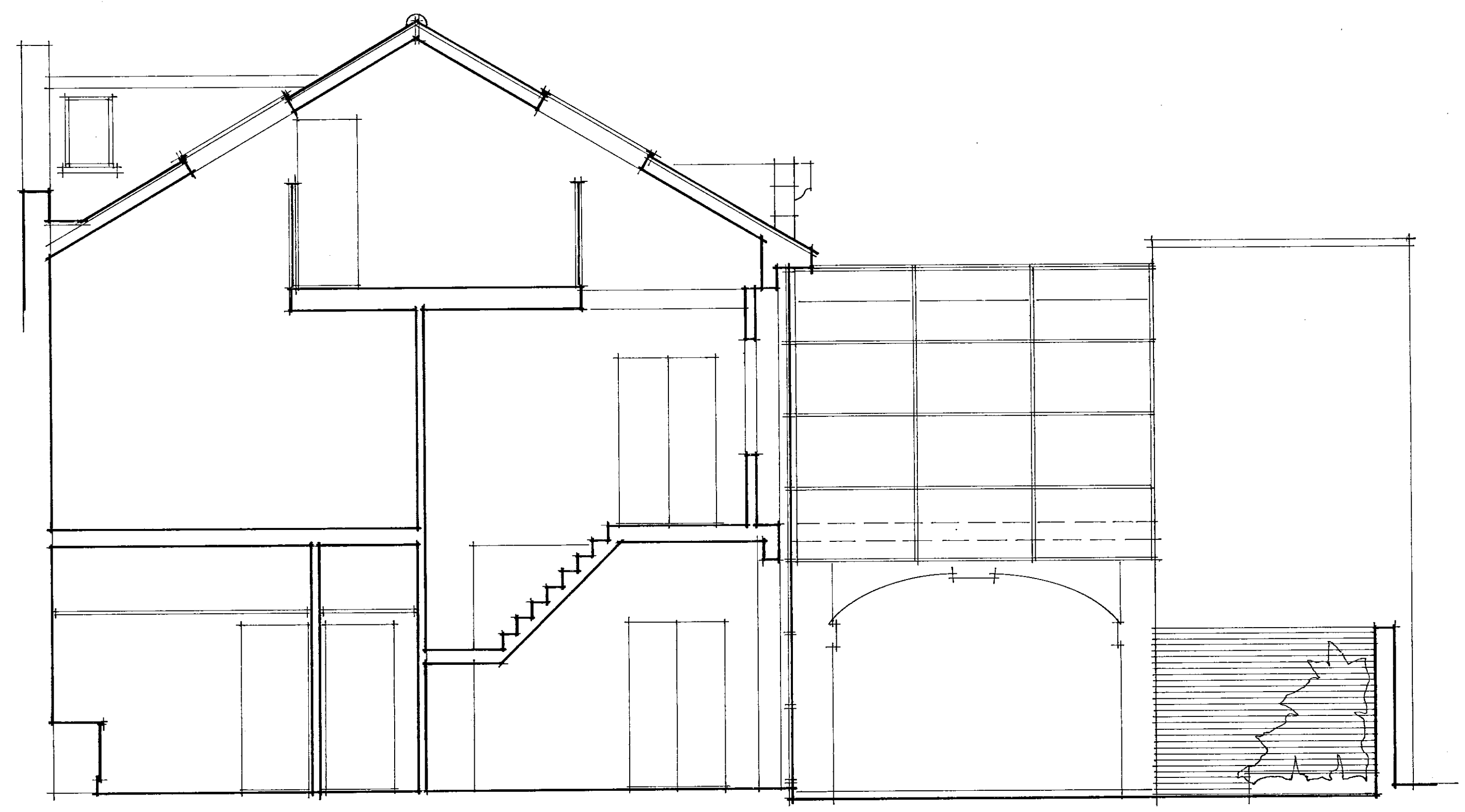

EXISTING CROSS-SECTION B-B

R.B.K. & C.  
 TOWN PLANNING  
 12 JAN 2001  
 RECEIVED

TP100/02818/1/2  
 R.C.A.

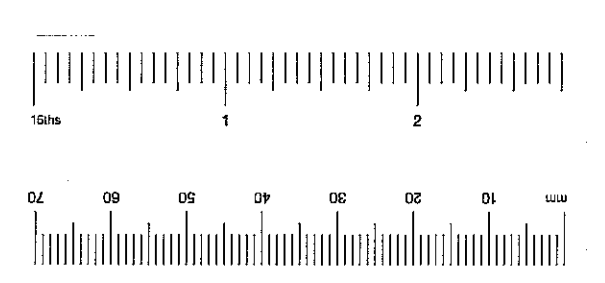
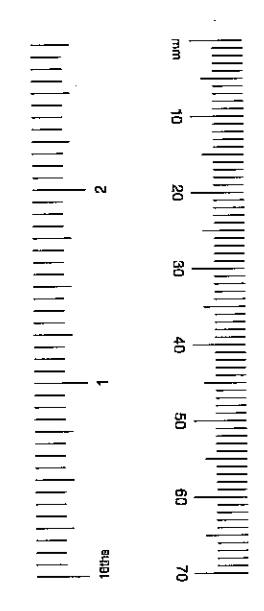

Revision A - 10/1/01 - Roof over-trait building corrected to site survey.

title  
 27 KELS0 PLACE · KENSINGTON · LONDON W8

client  
 MOUNTCASHEL PLC

description  
 EXISTING CROSS-SECTIONS A-A + B-B

**bm** architects  
 burgess mean architects  
 3 cowper road  
 london  
 SW19 1QA

t: 0208 544 0777 f: 0208 544 0777 e: burgess.mean@btinternet.com

date:	December 2000	scale:	1:50	project:	98216	drawing:	004	revision:	A
drawn by:	ppb	checked:	ppb						

TP/00/2818  
(21)

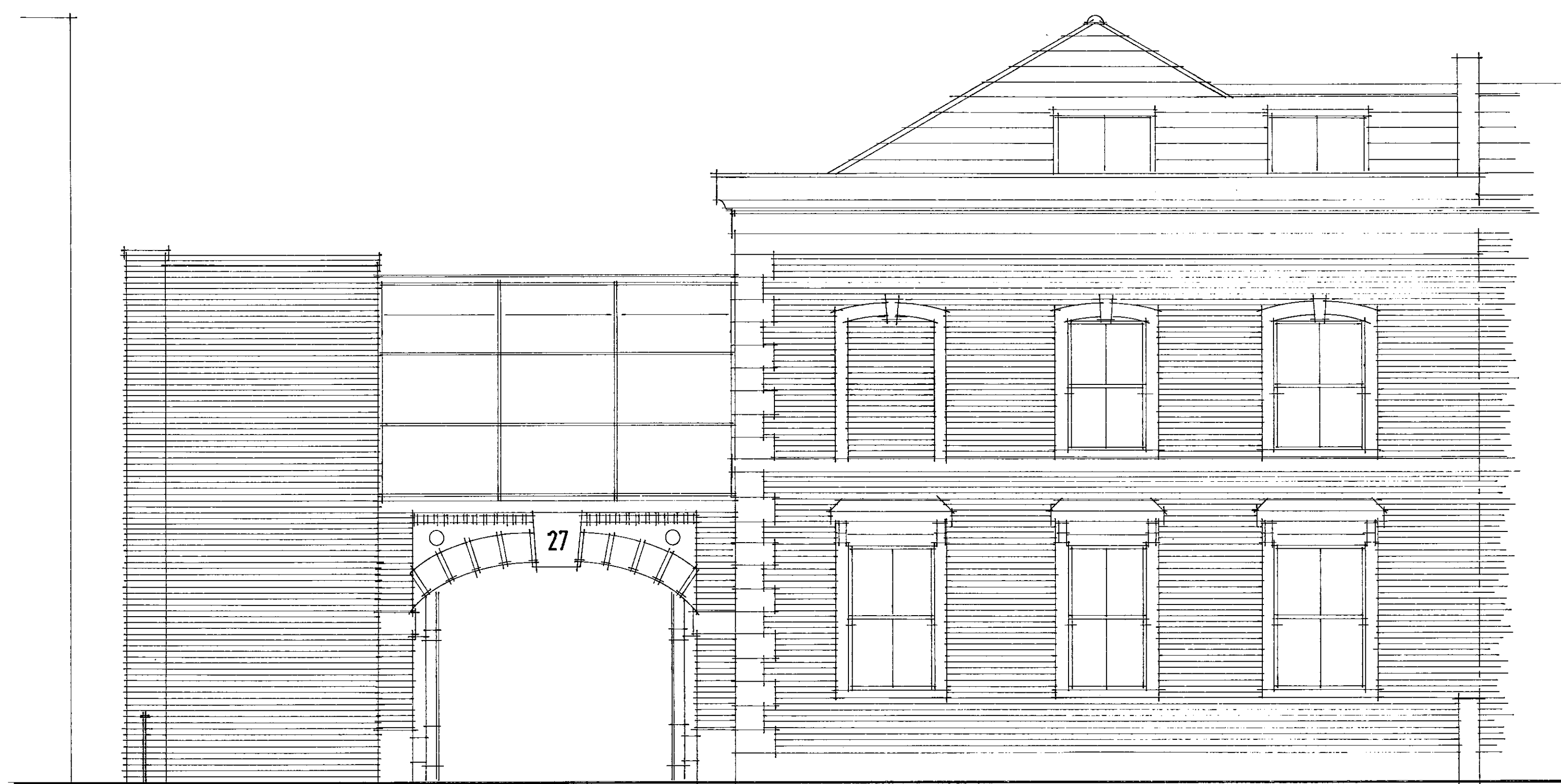

FRONT ELEVATION AS EXISTING

A ← → B

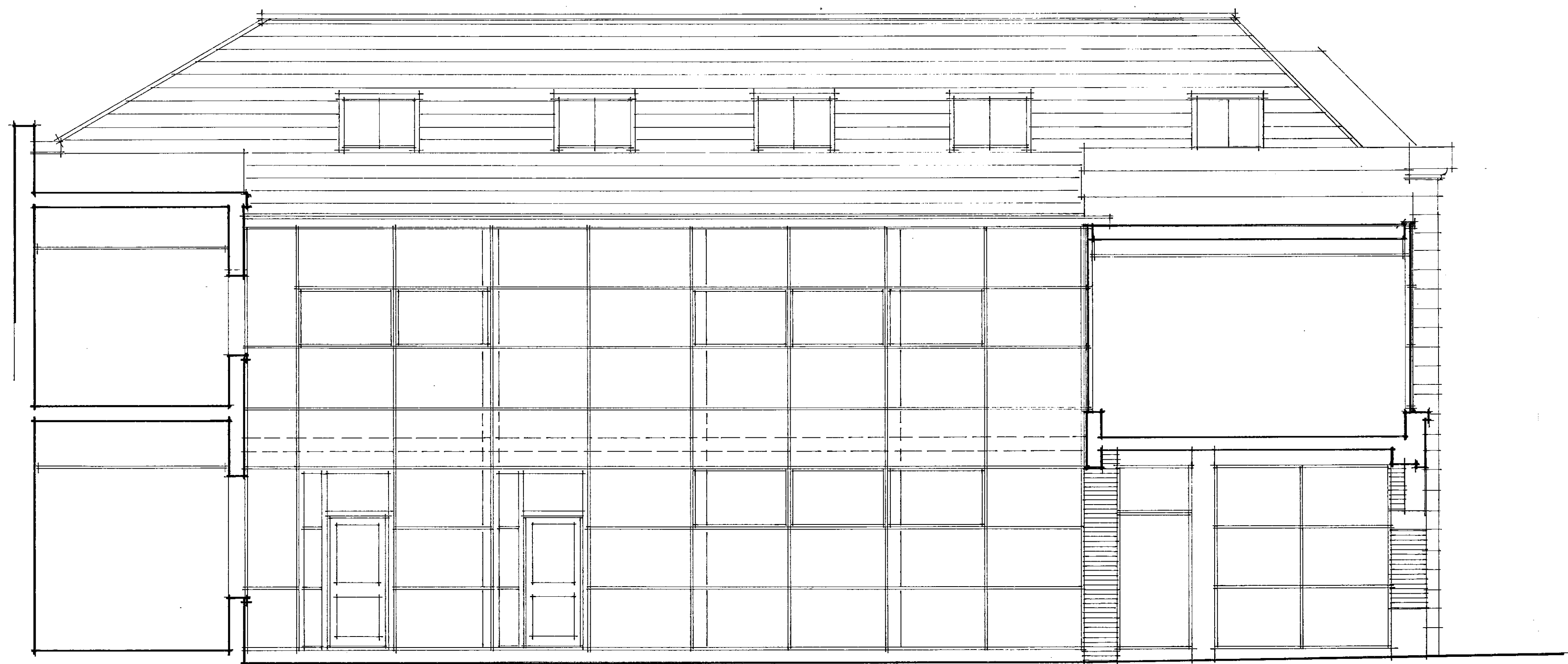

LONGITUDINAL SECTION AS EXISTING

A ← → B

H.B.K. & C.  
TOWN PLANNING  
17 JAN 2001  
RECEIVED

TP/00/2818/12  
REV. A.

Revision A - 10/1/01 - Roof over front building corrected to suit site survey

title  
27 KELSO PLACE · KENSINGTON · LONDON W8

client  
MOUNTCASHEL PLC

description  
EXISTING FRONT ELEVATION + LONGITUDINAL SECTION

**bm** architects  
burgess mean architects  
3 cowper road  
london  
SW19 1AA

t: 0208 544 0777 e: burgess.mean@btinternet.com

date: December 2000 scale: 1:50 project: 98216 drawing: 003 revision: A  
drawn by: cbb checked: cbb

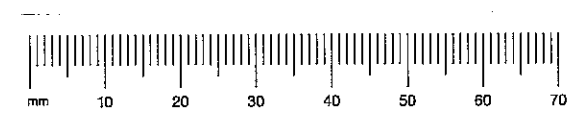

TP/00/2818  
22



EXISTING CROSS-SECTION A-A

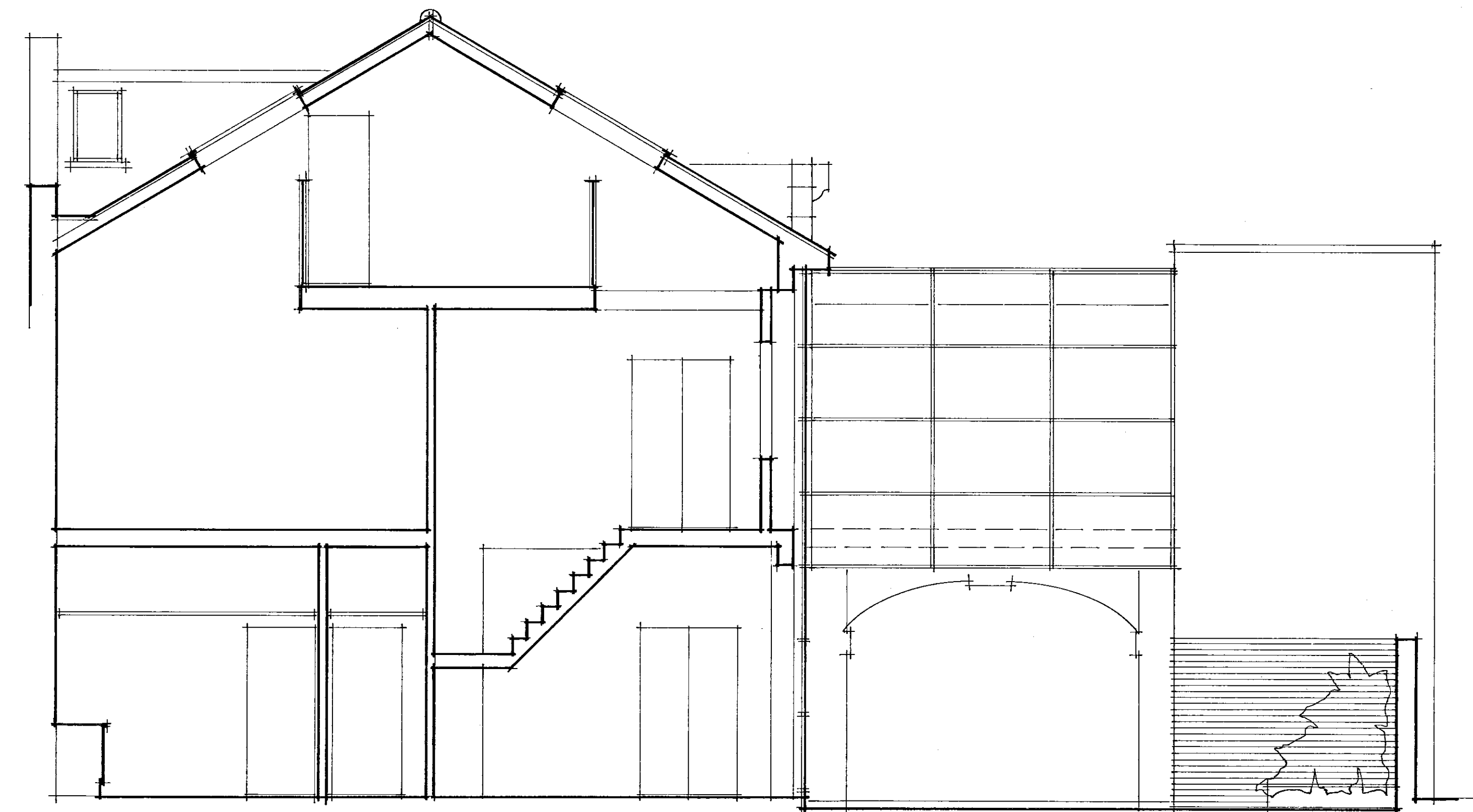

EXISTING CROSS-SECTION B-B

R.B.K. & C.  
TOWN PLANNING  
12 JAN 2001  
RECEIVED

pp/00/02818/1/2  
REV. A

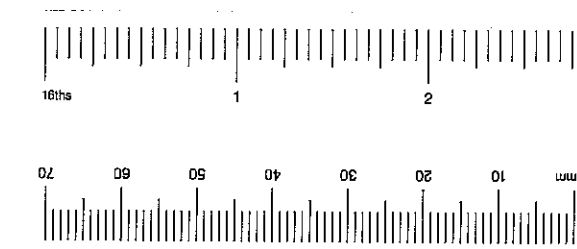
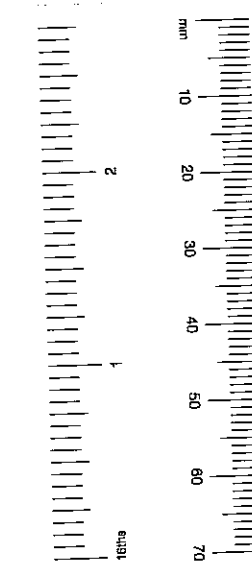

Service Point (UK) RR 1

Revision A - 10/1/01 - Roof over front building corrected to match site survey

title  
27 KELSO PLACE · KENSINGTON · LONDON W8

client  
MOUNTCASHEL PLC

description  
EXISTING CROSS-SECTIONS A-A + B-B

**bm** architects  
burgess mean architects  
3 cowper road  
london  
SW19 1QA

t: 0208 544 0777 f: 0208 544 0777 e: burgess.mean@btinternet.com

date: December 2000 scale: 1:50 project: 98216 drawing: 004 revision: A

TP002818  
23

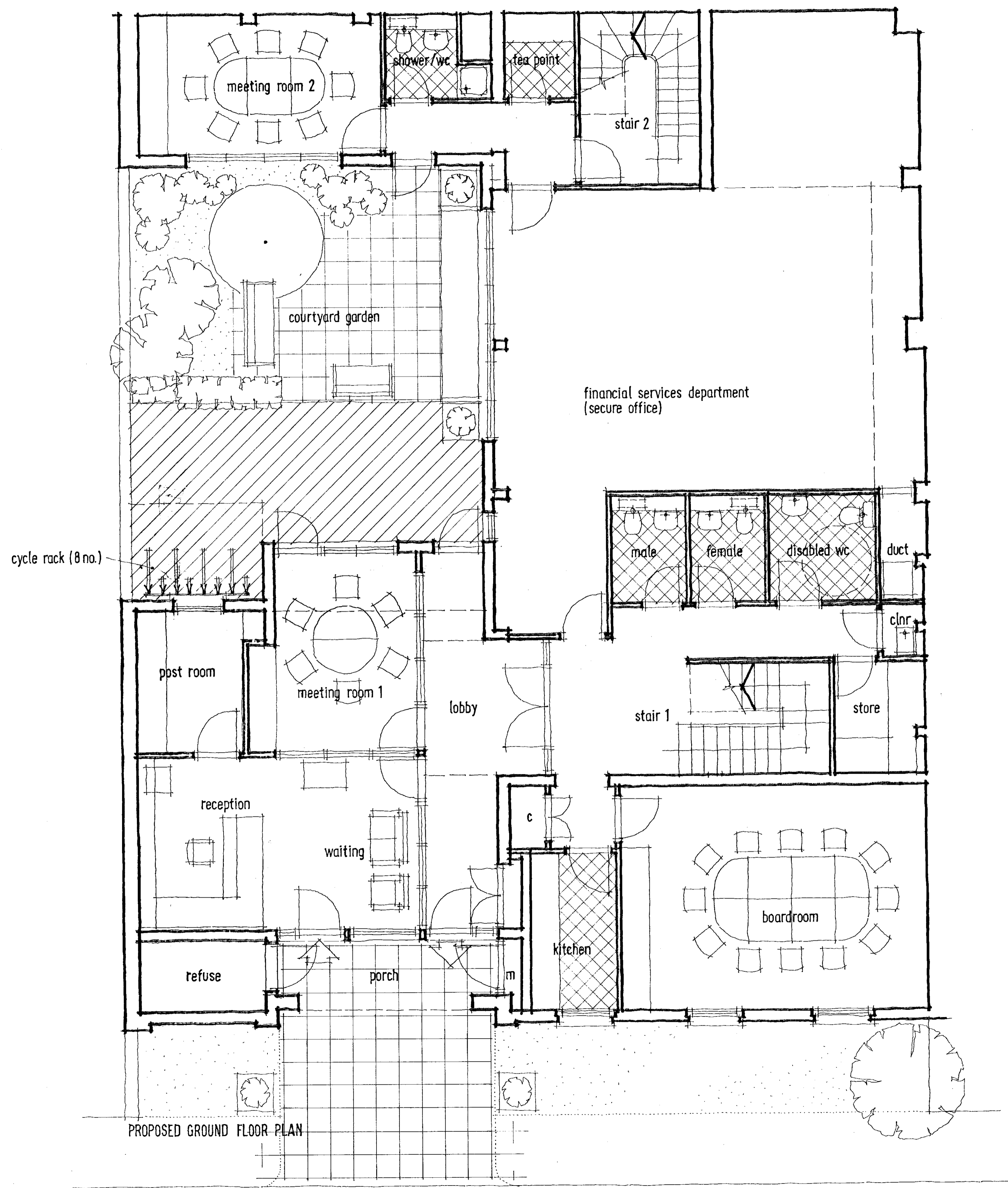

PROPOSED GROUND FLOOR PLAN

R.E.K. & C.  
TOWN PLANNING  
31 JAN 2001  
RECEIVED

pp002818/ur  
R.S.V. B

Revision D - 21/1/01 - Recessed entrance, infill rear extension + cycle rack added.  
Revision A - 4/1/01 - Amended to suit planning officers' comment.

27 KELSO PLACE - KENSINGTON - LONDON W8

client  
MOUNTCASHEL PLC

description  
PROPOSED GROUND FLOOR PLAN

bm architects  
3 cowper road  
london  
SW19 1QA

burgess mean architects

t: 0208 544 0777 e: burgess.mean@btinternet.com

date	21/9/00	scale	1:50	project	20305	drawing	010	revision	D
drawn by	gab								
checked									

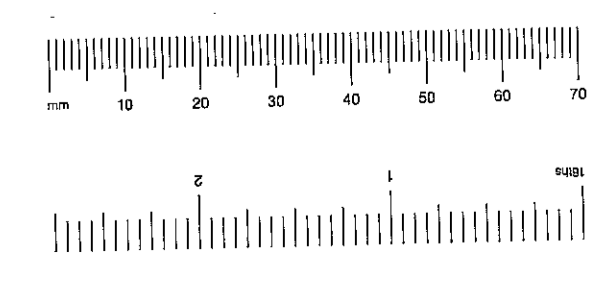
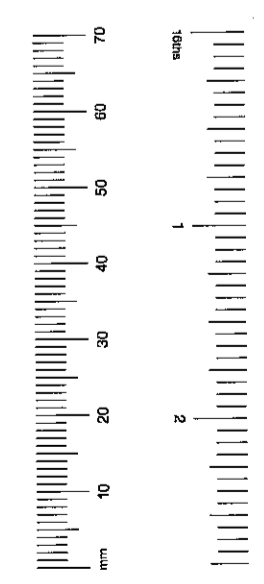



TP0012318  
 (24)

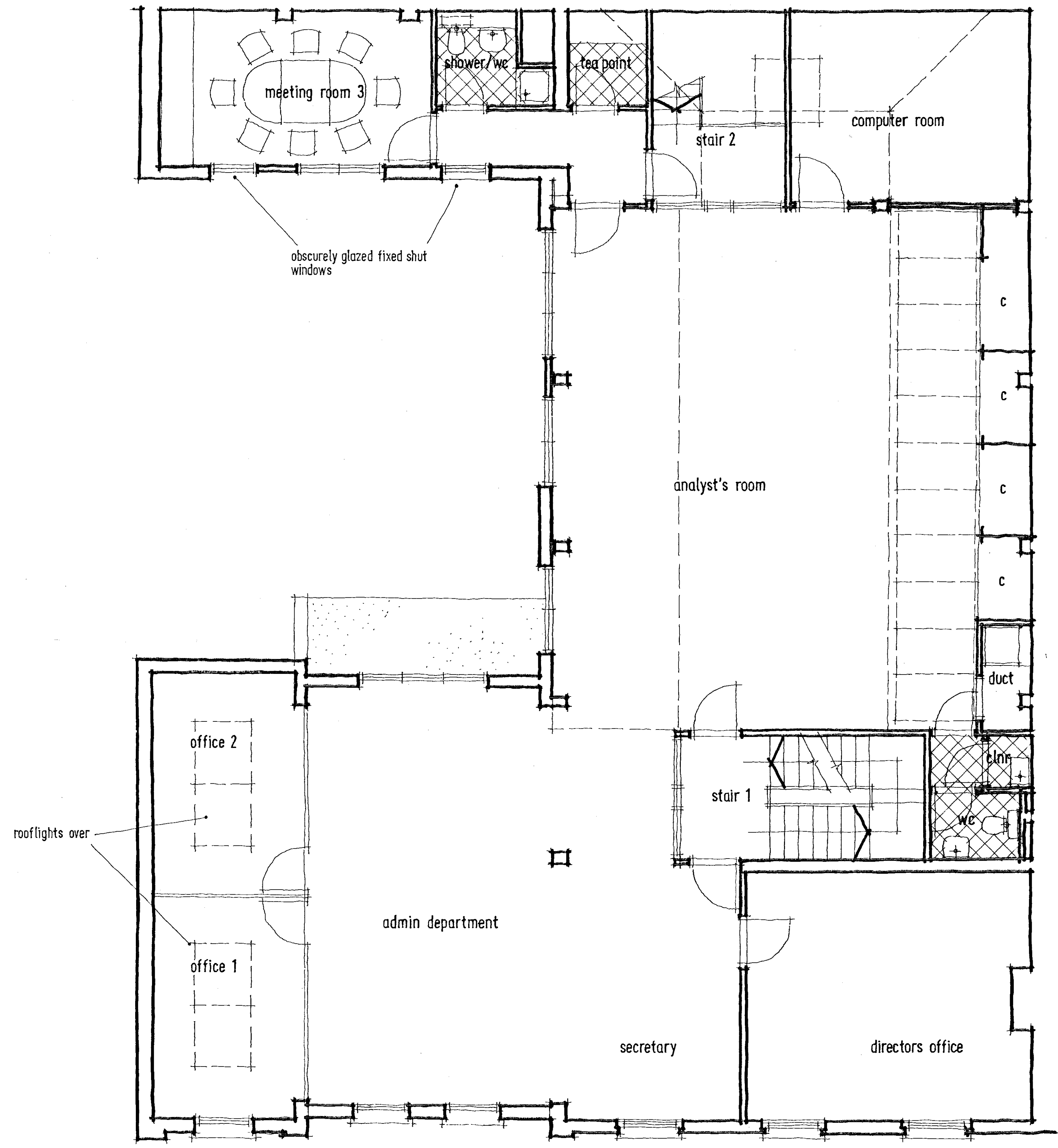

PROPOSED FIRST FLOOR PLAN

R.B.K & C.  
 TOWN PLANNING  
 31 JAN 2001  
 RECEIVED

PP00102318 /UR  
 R.G.B.

Revision B - 27/1/01 - Outline of Ground Floor ext. roof added. Ex. rooflight retained.  
 Revision A - 4/1/01 - Amended to suit planning officers comments

27 KELSO PLACE · KENSINGTON · LONDON W8

client  
 MOUNTCASHEL PLC

description  
 PROPOSED FIRST FLOOR PLAN

**bm** architects  
 burgess mean architects  
 3 cowper road  
 london  
 SW19 1AA

t: 0208 544 0777 e: burgess.mean@btinternet.com

date: 21/3/00 scale: project: drawing: revision:  
 drawn by: JHE:LEA 1:50 20305 011 B

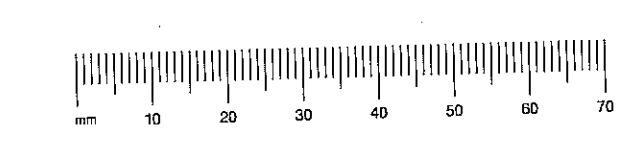
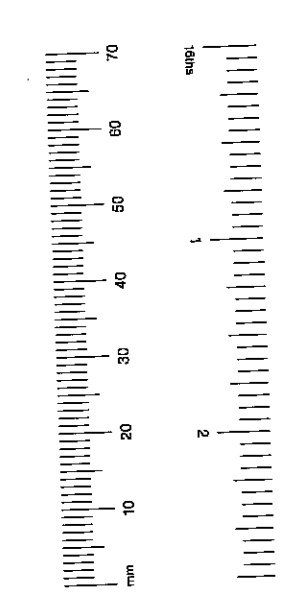

See Point (BM) RL 1

TP10012818  
25

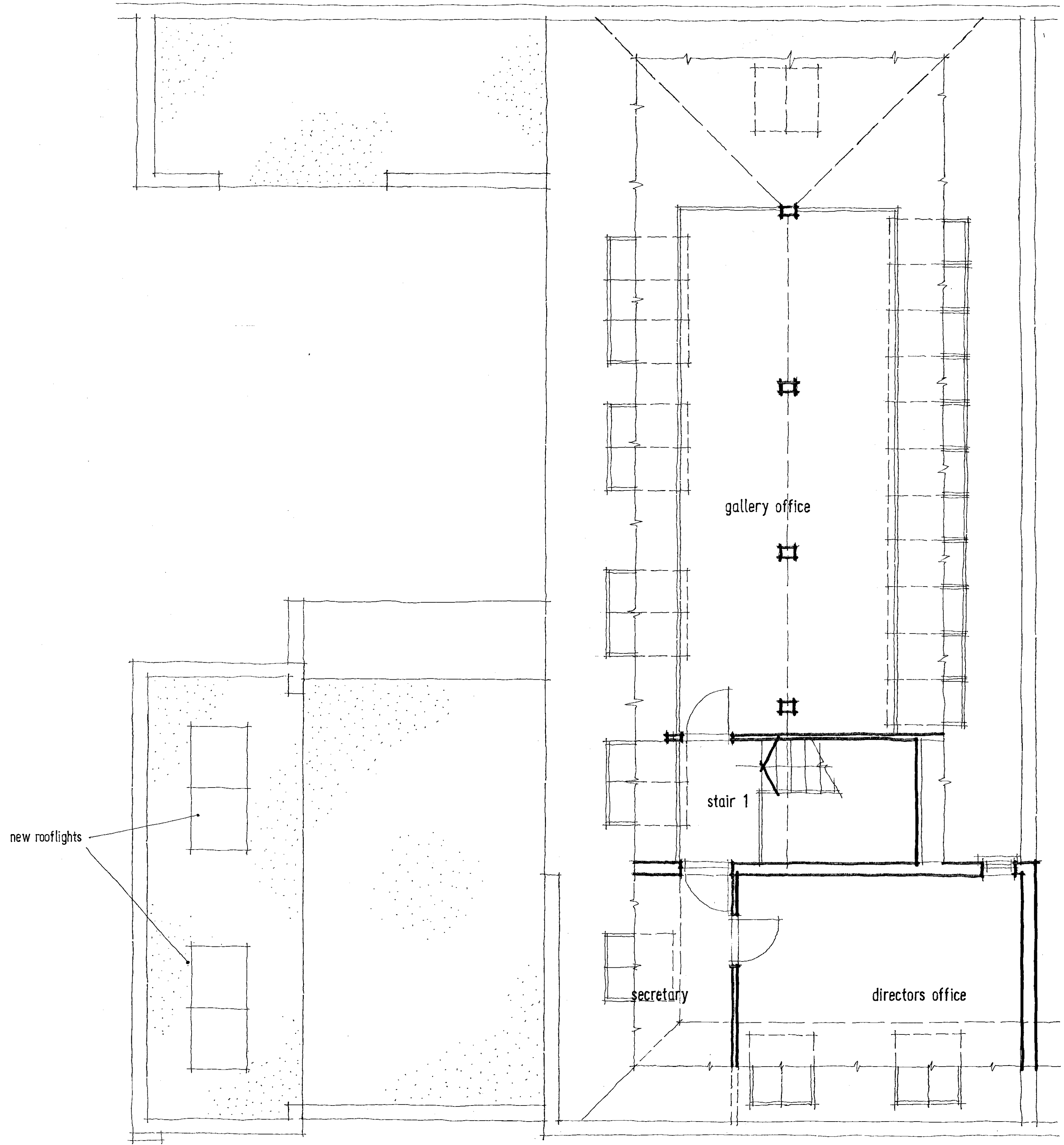

PROPOSED SECOND FLOOR PLAN

R.E.K. & C.  
TOWN PLANNING  
31 JAN 2001  
RECEIVED

pp10012818  
REV. B.

Revision B - 27/1/01 - Outline of Ground Floor ext roof added. Ex rooflight retained.  
Revision A - 4/1/01 - Rooflights added to suit planners comments. Roof corrected.

title  
27 KELSO PLACE - KENSINGTON - LONDON W8

client  
MOUNTCASHEL PLC

description  
PROPOSED SECOND FLOOR PLAN

bm architects  
3 cowper road  
london  
SW19 1QA

t: 0208 544 0777 f: 0208 544 0777 e: burgess.mean@btinternet.com

date	21/1/00	scale	1:50	project	20305	drawing	012	revision	B
drawn by	cpb								

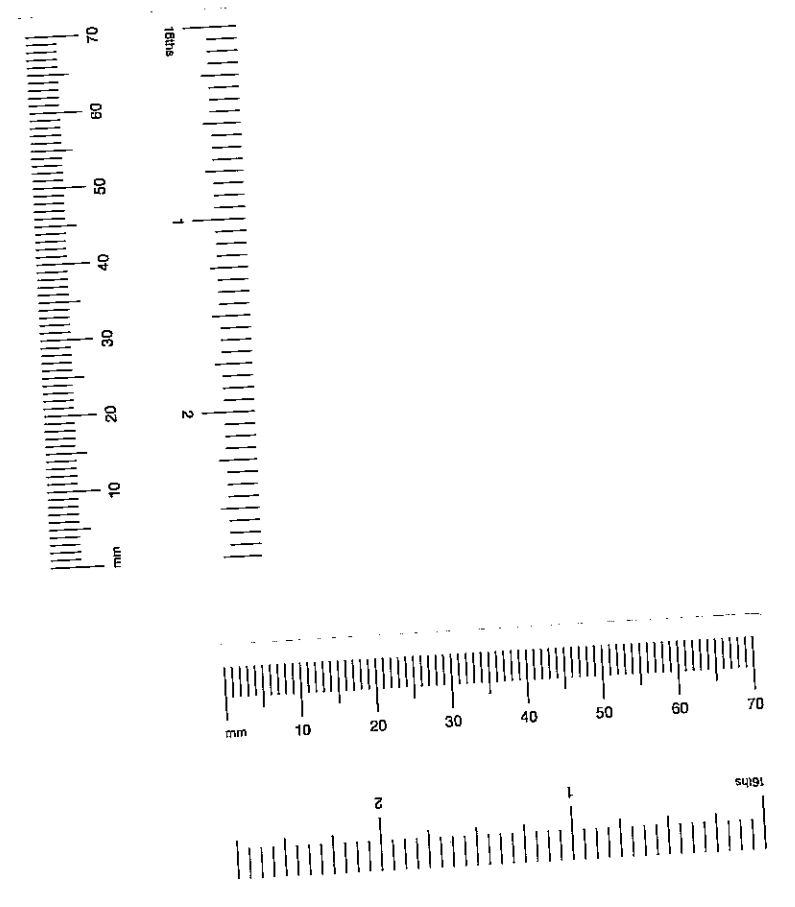

TP/00/2818  
26

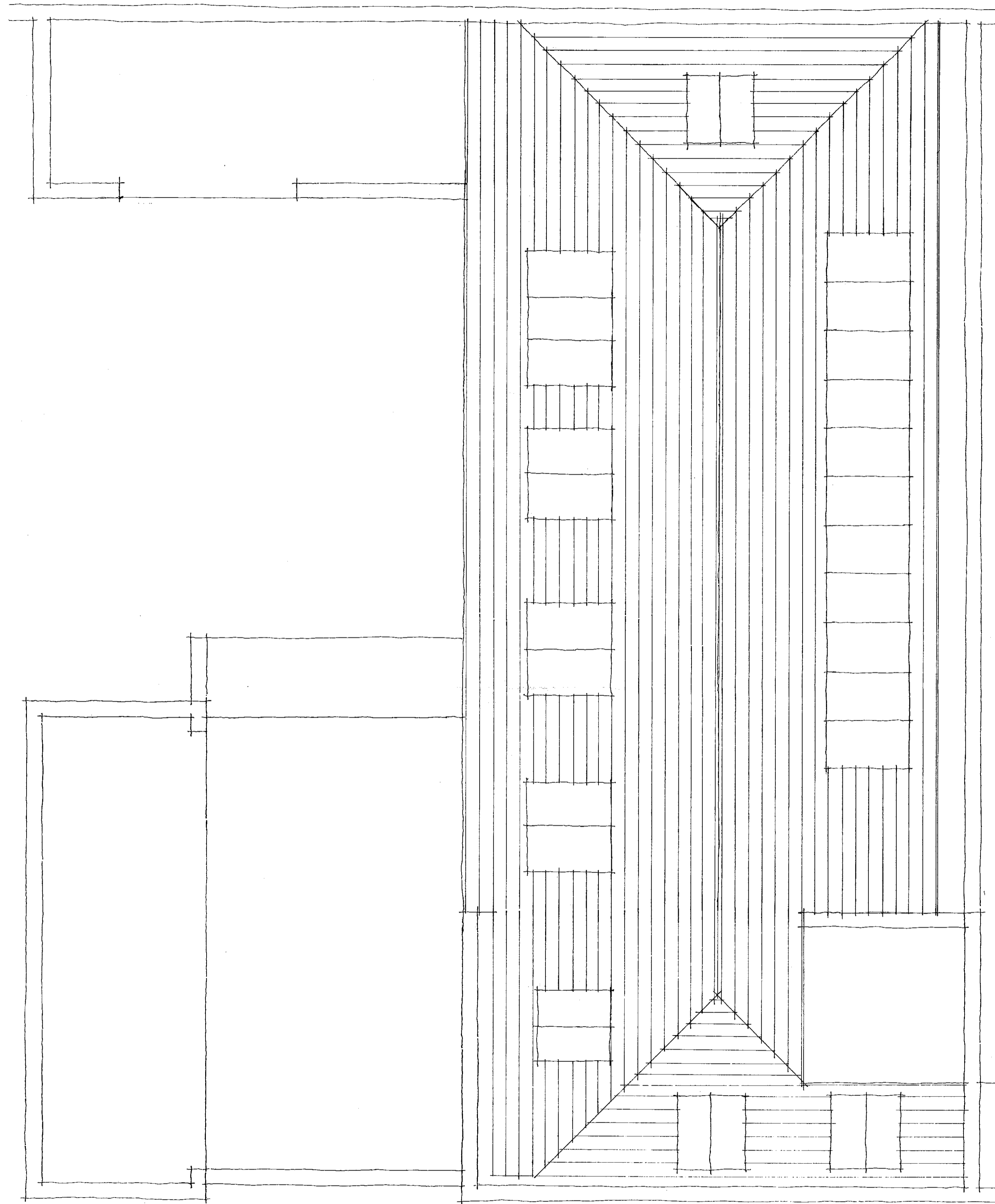

PROPOSED ROOF PLAN

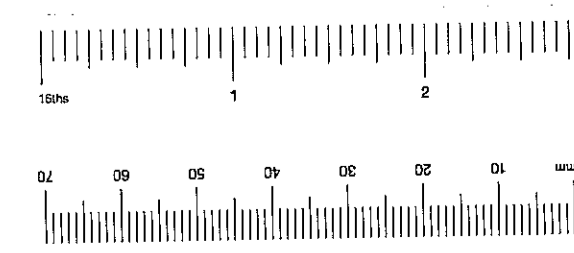

R.B.K.&C.  
TOWN PLANNING  
31 JAN 2001  
RECEIVED

PP/00/2818/02  
RS-B

Revision D - 27/1/01 - Outline of Ground Floor ext. roof added. Ex. roof left retained.  
Revision A - 10/1/01 - Roof over front building corrected to suit site survey.

Site  
27 KELS0 PLACE · KENSINGTON · LONDON W8

Client  
MOUNTCASHEL PLC

Description  
PROPOSED ROOF PLAN

**bm** architects  
burgess mean architects  
3 cowper road  
london  
sw19 1aa

t: 0208 544 0777 e: burgess.mean@btinternet.com

date 21/9/00  
drawn by [signature]  
checked [signature]  
scale 1:50  
project 20305  
drawing 013  
revision B

TP10012318  
(27)



FRONT ELEVATION

A-B

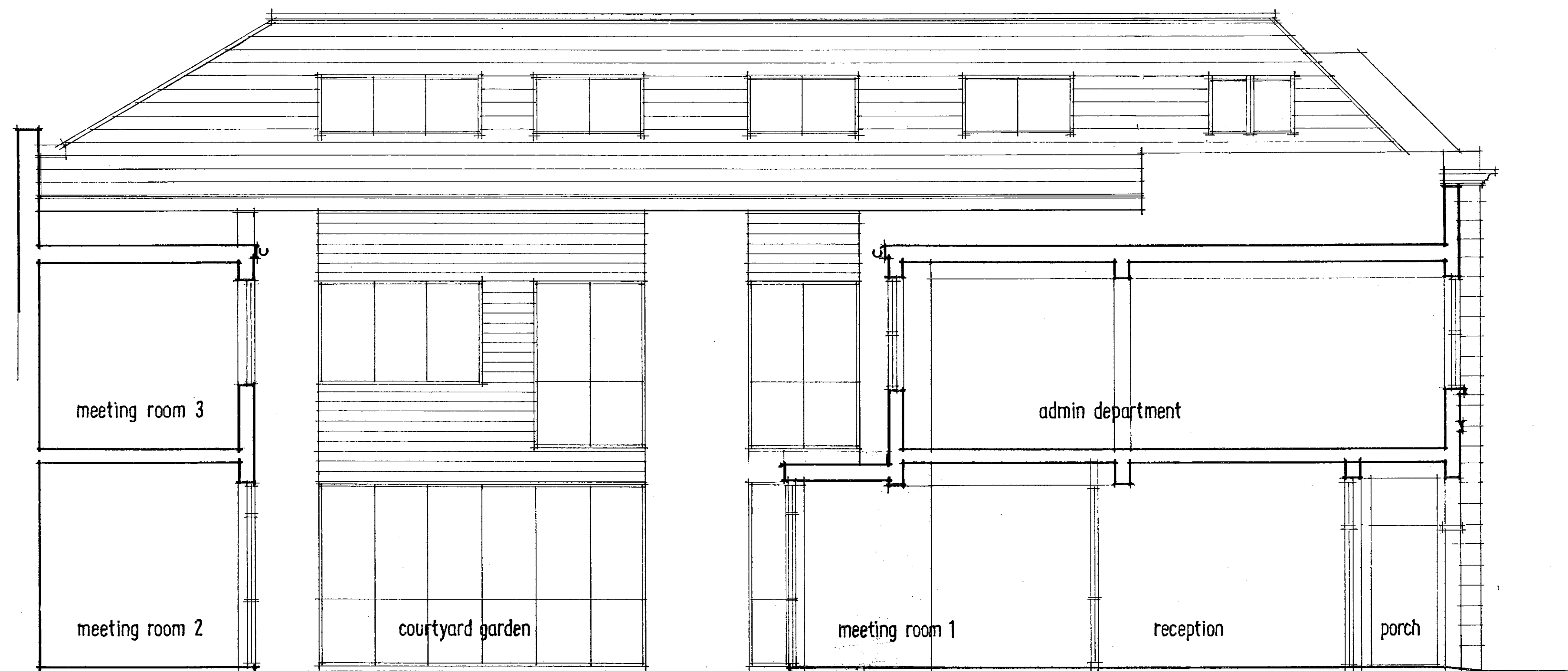

LONGITUDINAL SECTION

A-B

R.B.K. & C.  
TOWN PLANNING  
31 JAN 2001  
RECEIVED

pp100102518/02  
R.B.

Revision D - 27/1/01 - Ground floor inlet extension amended; refuse store ext. relocated.  
Revision A - 4/1/01 - Amended to suit planning officers comments. Roof corrected.

27 KELSO PLACE · KENSINGTON · LONDON W8

client  
MOUNTCASHEL PLC

description  
PROPOSED FRONT ELEVATION + LONGITUDINAL SECTION

burgess mean architects  
3 cowper road  
london  
sw19 1aa

t: 0208 544 0777 e: burgess.mean@btinternet.com

date: 21/9/00 scale: 1:50 project: 20305 drawing: 014 revision: 3

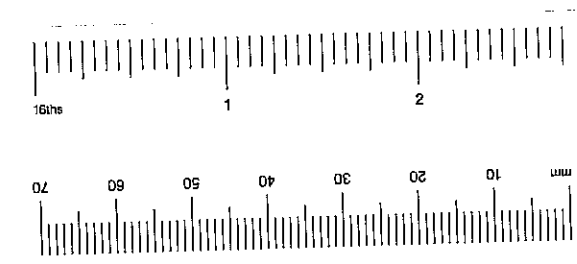
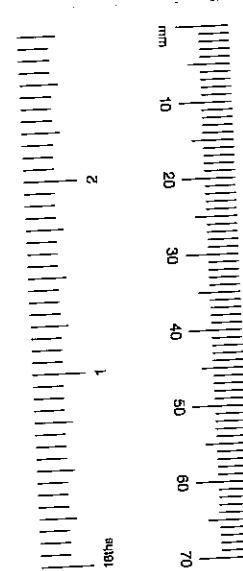

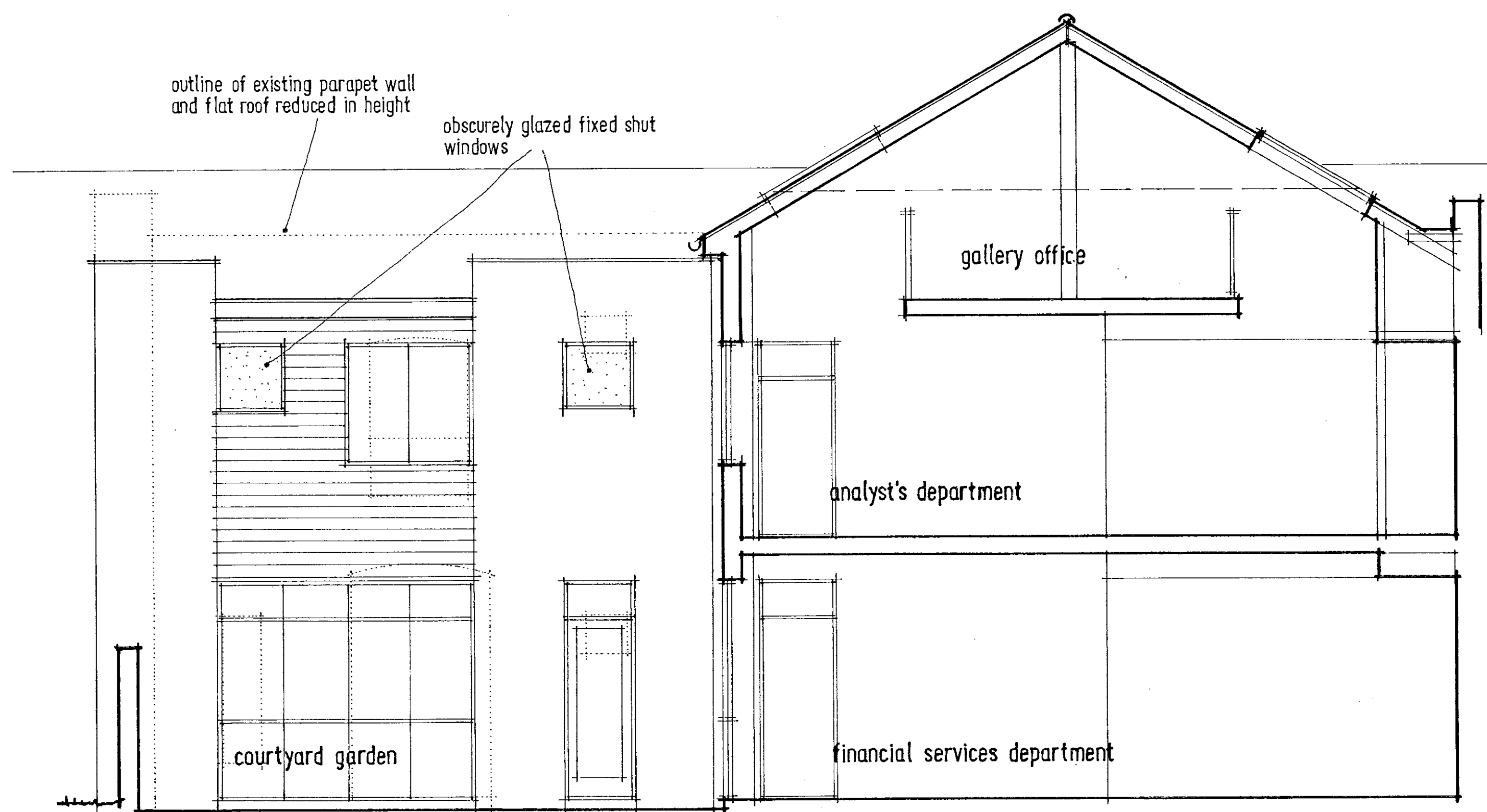

PROPOSED CROSS-SECTION A-A

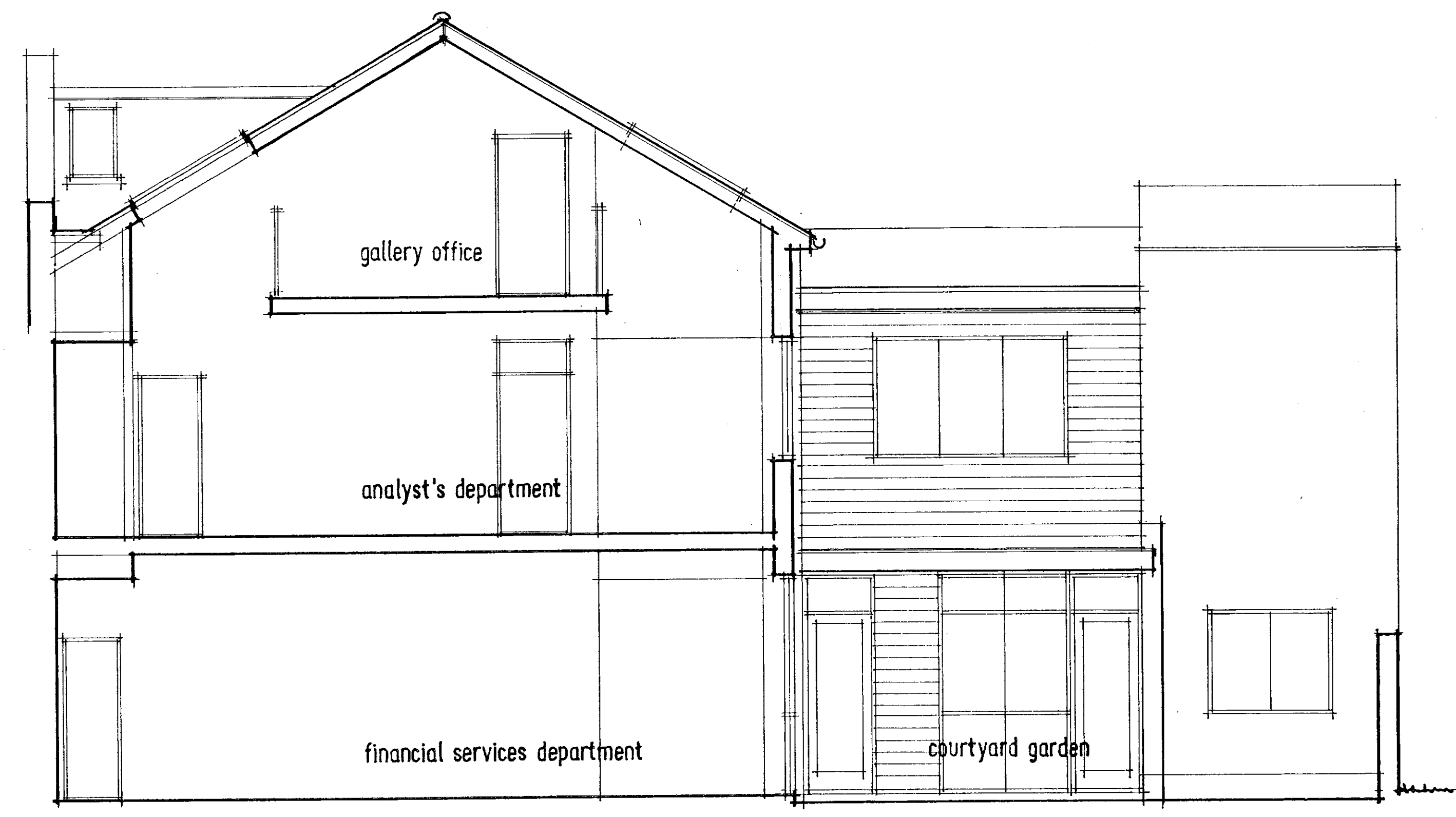

PROPOSED CROSS-SECTION B-B



R.E.K.&C.  
TOWN PLANNING  
31 JAN 2001  
RECEIVED

pp1002818/ur  
REV. B.

Revision B - 27/1/01 - Ground floor infill extension enlarged to suit recessed foyer.  
Revision A - 4/1/01 - Amended to suit planning officers comments. Roof corrected.

27 KELSO PLACE · KENSINGTON · LONDON W8

client  
MOUNTCASHEL PLC

description  
PROPOSED CROSS-SECTIONS + COURTYARD PERSPECTIVE

burgess mean architects  
3 cowper road  
london  
sw19 1aa

f: 0208 544 0777 e: burgess.mean@btinternet.com

date: 21/9/00 scale: 1:50 project: 20305 drawing: 015 revision: B

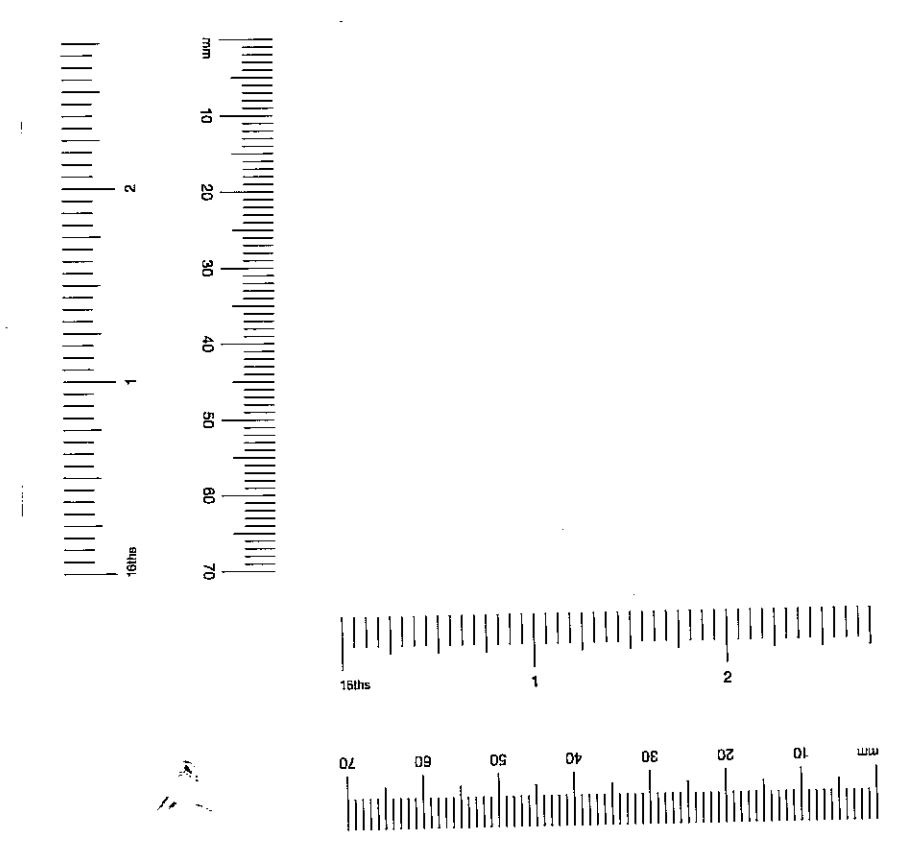

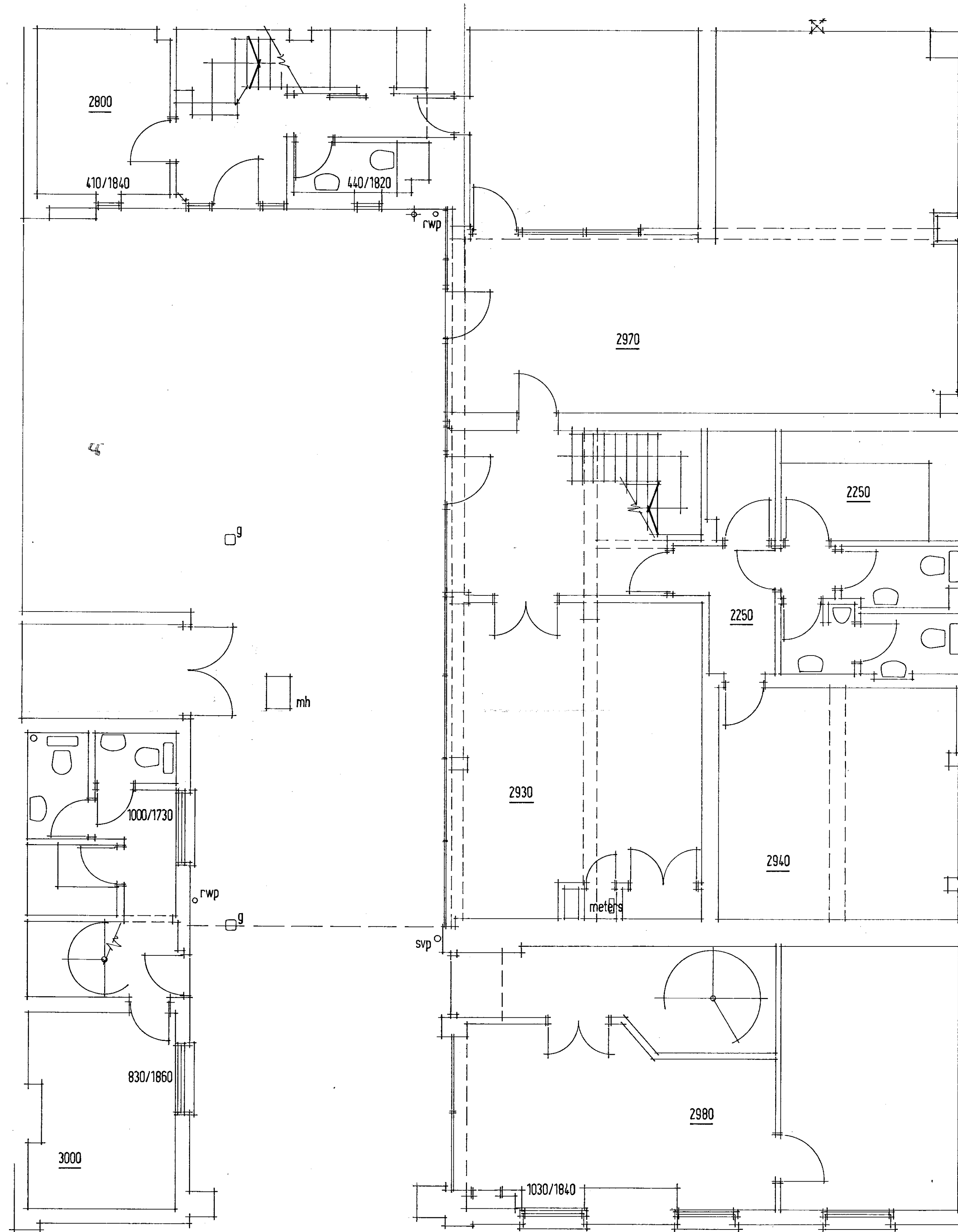
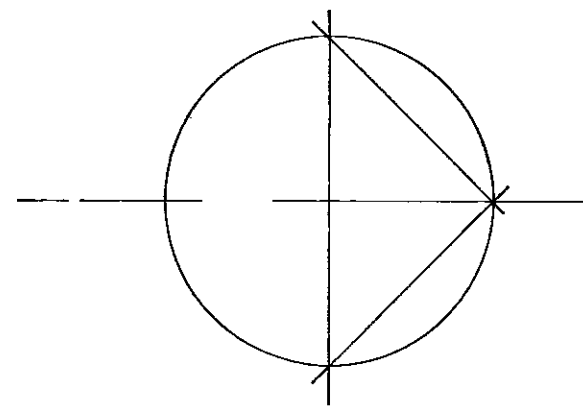

ALICE HOUSE

ALBERT HOUSE

VICTORIA HOUSE

RANDOLPH HOUSE

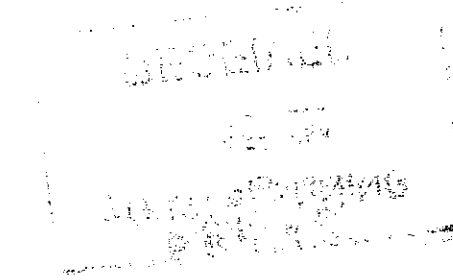

PP002818

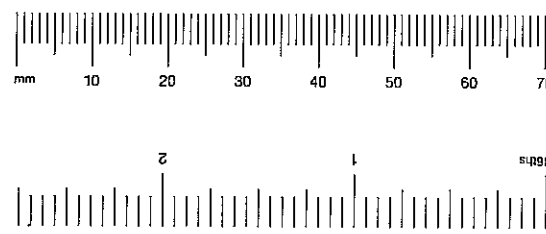
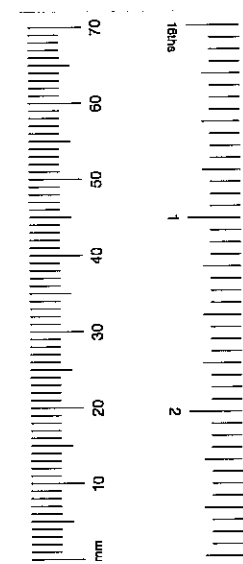

27 KELSO PLACE, LONDON W8

Client: Description:  
EXISTING SURVEY -  
GROUND FLOOR PLANS

All dimensions to be checked on site. Any discrepancy between this drawing and other information is to be referred to the Partnership. This drawing is copyright.

Burgess Mean Architects 3 Cowper Road London SW19 1AA 0181-544 0777

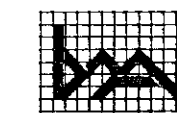

date: Feb 1998 scale: project: drawing: revision:  
drawn: JTF 1:50 98216 001  
checked:

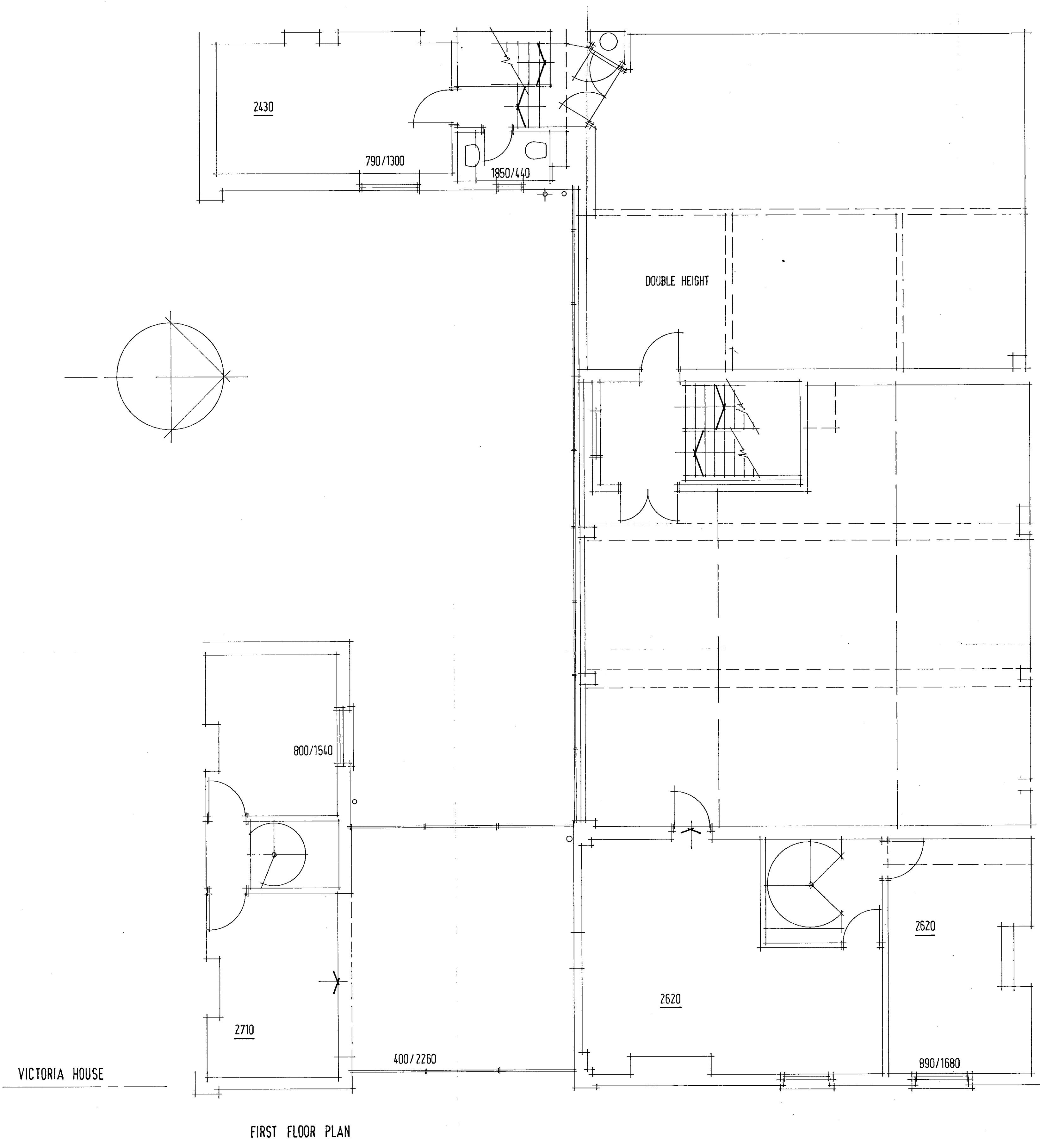

FIRST FLOOR PLAN

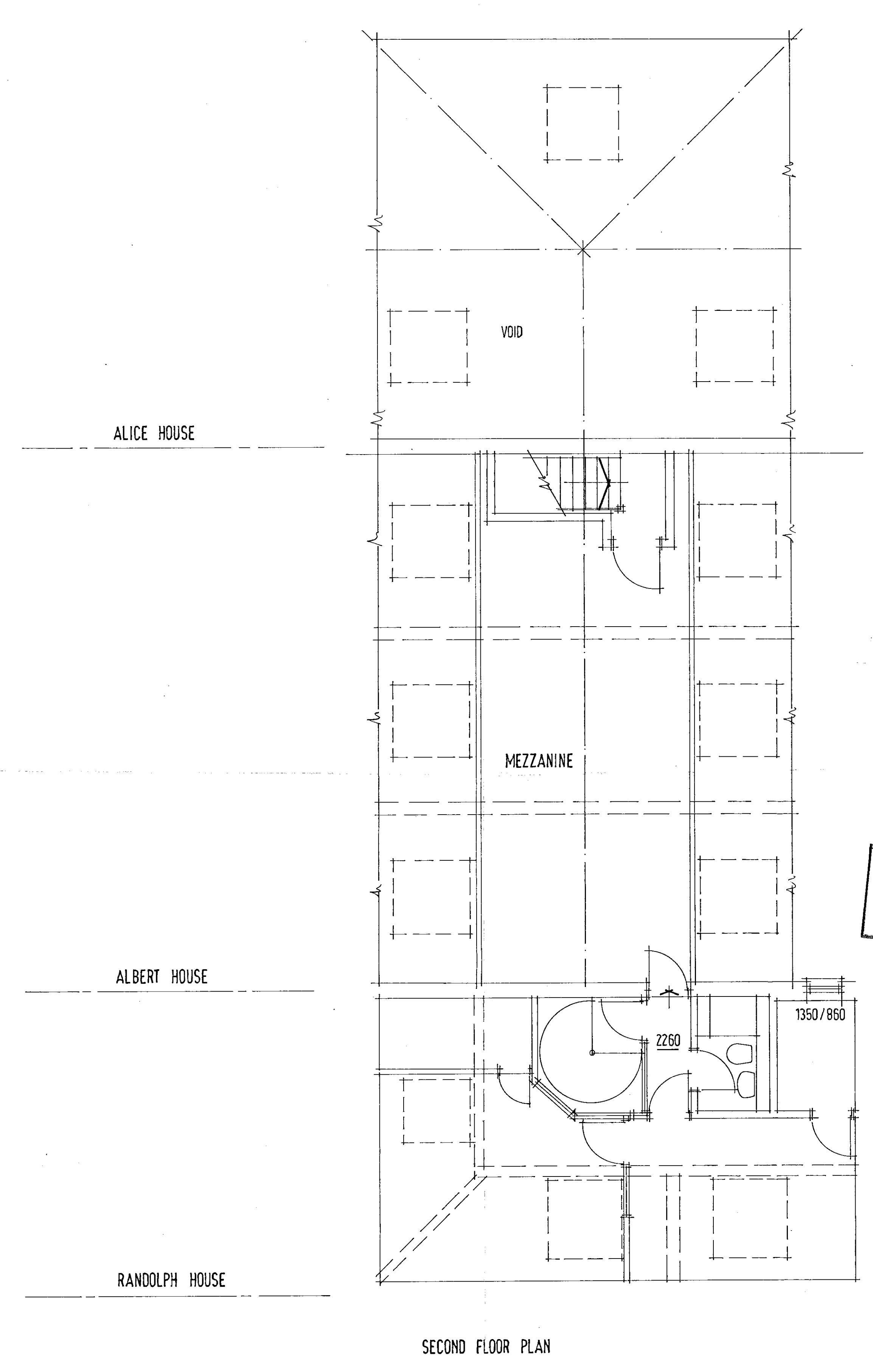

SECOND FLOOR PLAN

BISCHIAI  
 TOWN PLANNING  
 18 OCT 2000

**RECEIVED**  
 P.P. 002818

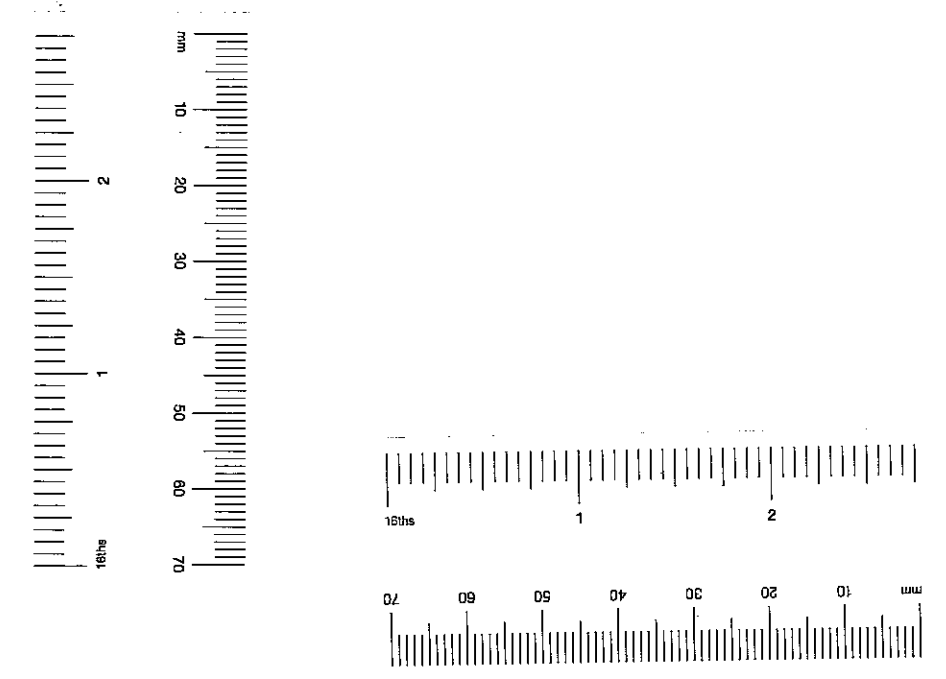

27 KELSO PLACE, LONDON W8

Client: Description: EXISTING SURVEY  
 FIRST + SECOND FLOOR PLANS

All dimensions to be checked on site. Any discrepancy between this drawing and other information is to be referred to the Partnership. This drawing is copyright.

Burgess Mean Architects 3 Cowper Road London SW19 1AA 0181-544 0777

date: 1998	scale: 1:50	project: 98216	drawing: 002	revision:
drawn: JTF				
checked:				