

TP/00/2818
(3)

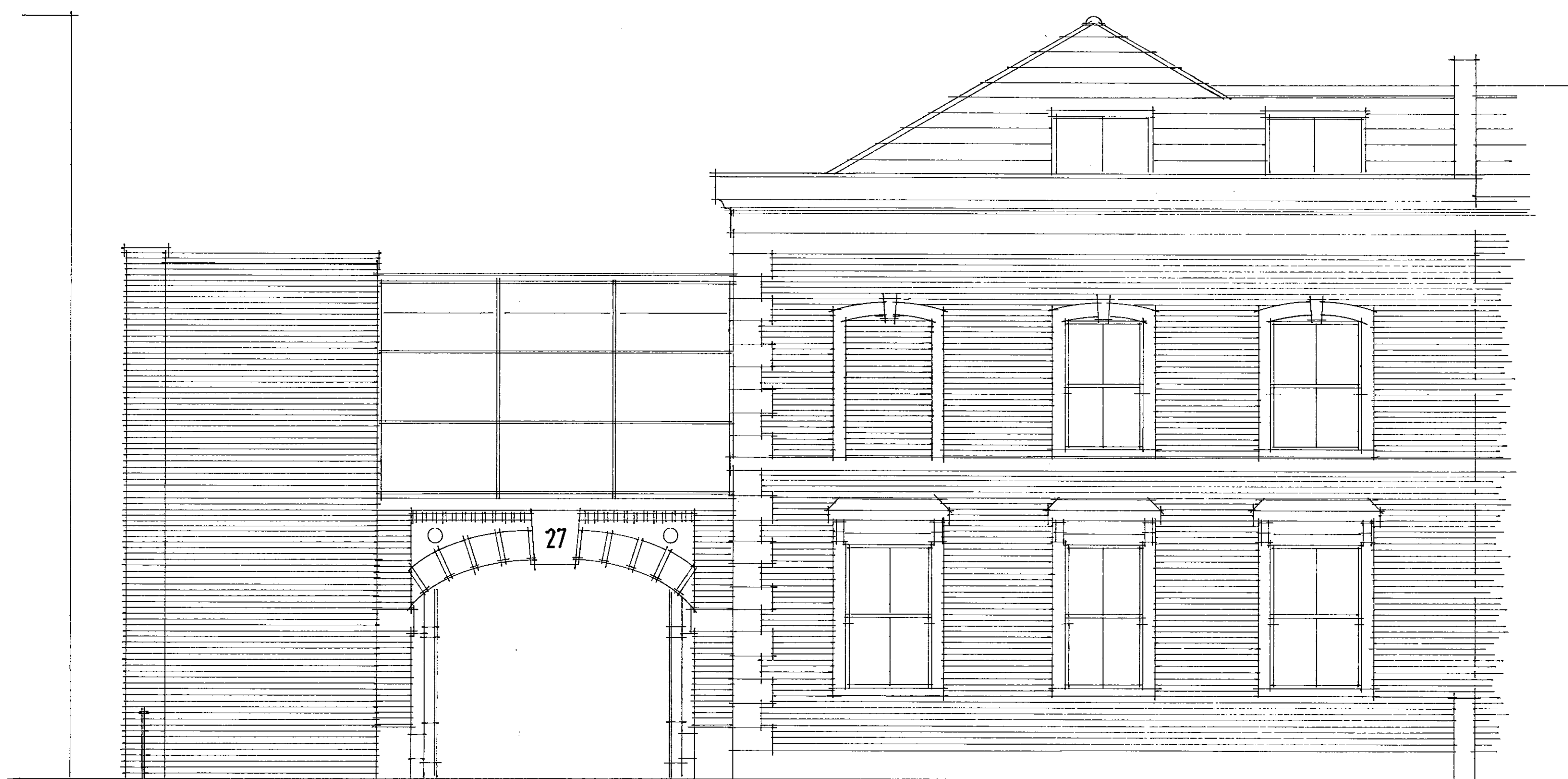

FRONT ELEVATION AS EXISTING

A— B

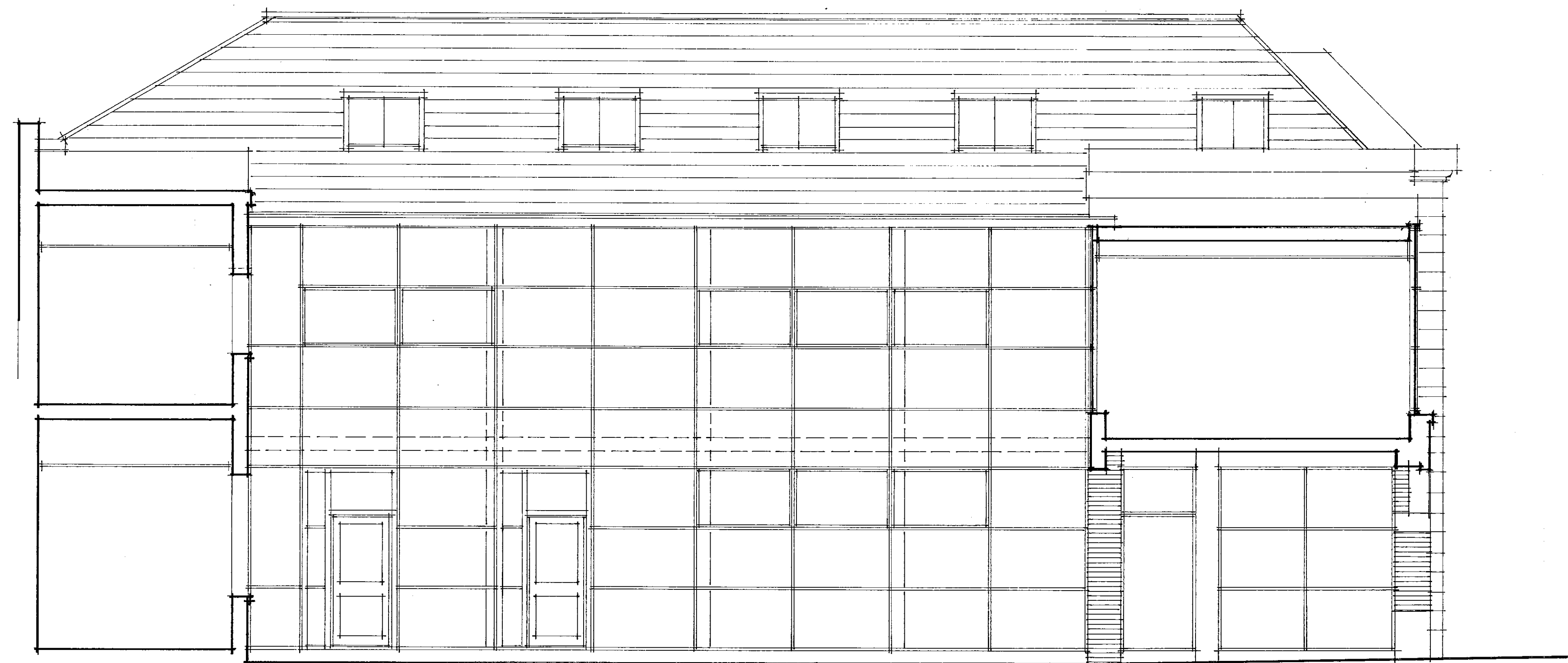

LONGITUDINAL SECTION AS EXISTING

A— B

R.B.K. & C.
TOWN PLANNING
17 JAN 2001
RECEIVED

PP/00/2818/UR
REV. A

Revision A - 10/1/01 - Roof over front building corrected to actual site survey.

title
27 KELSO PLACE · KENSINGTON · LONDON W8

client
MOUNTCASHEL PLC

description
EXISTING FRONT ELEVATION + LONGITUDINAL SECTION

bm architects
burgess mean architects
3 cowper road
london
SW19 1QA

t: 0208 544 0777 e: burgess.mean@btinternet.com

date: December 2000 scale: project: drawing: revision:
shown by: checked: 1:50 | 98216 | 003 | A

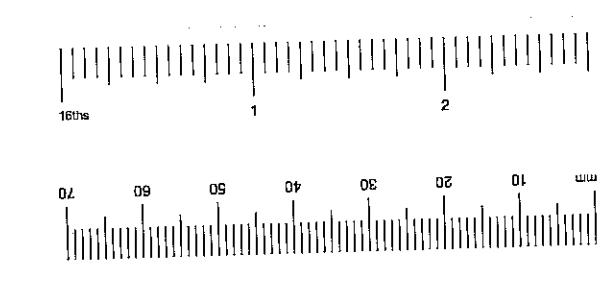
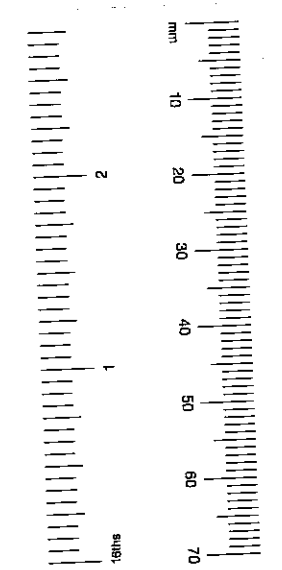

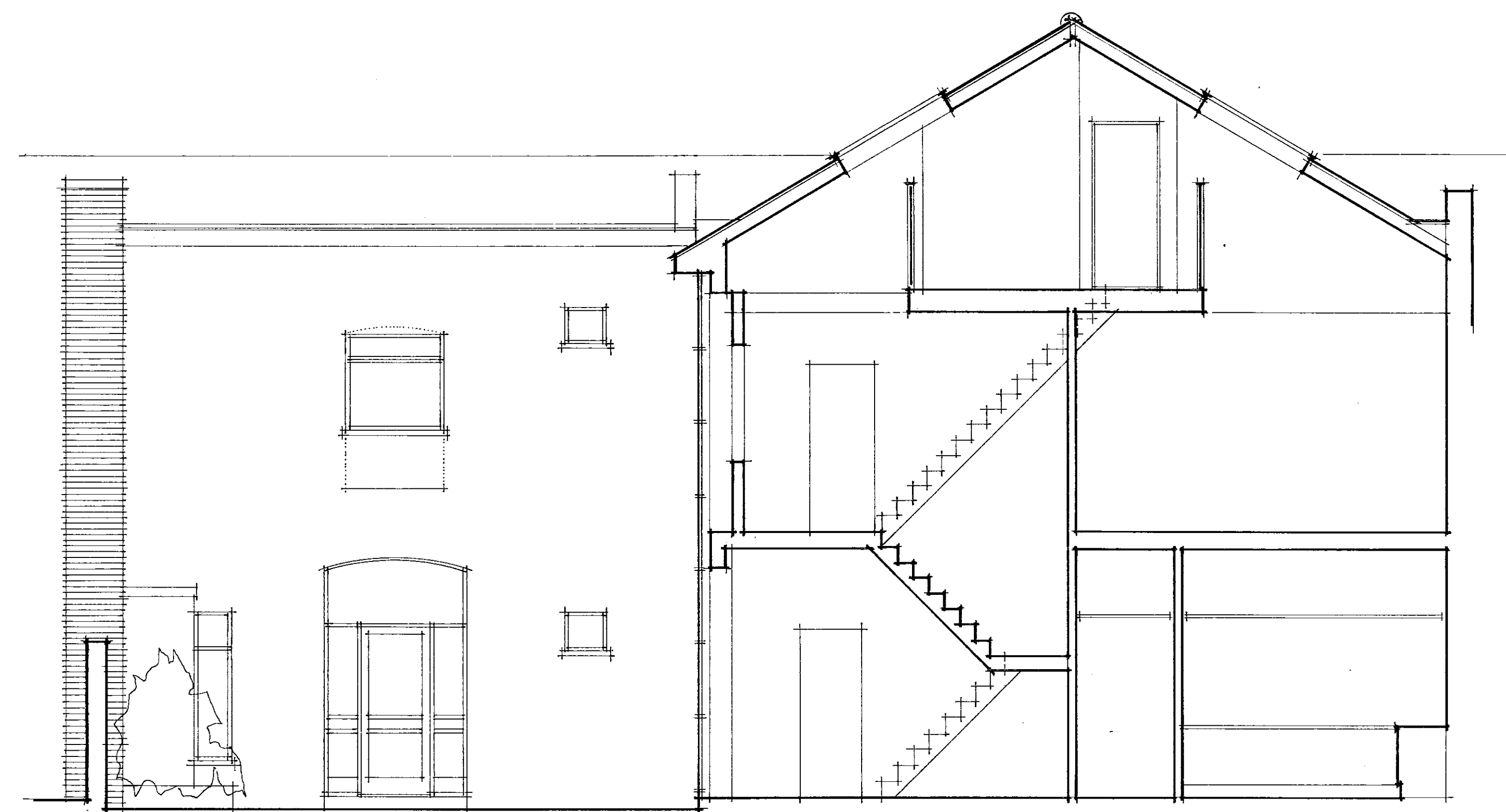

EXISTING CROSS-SECTION A-A

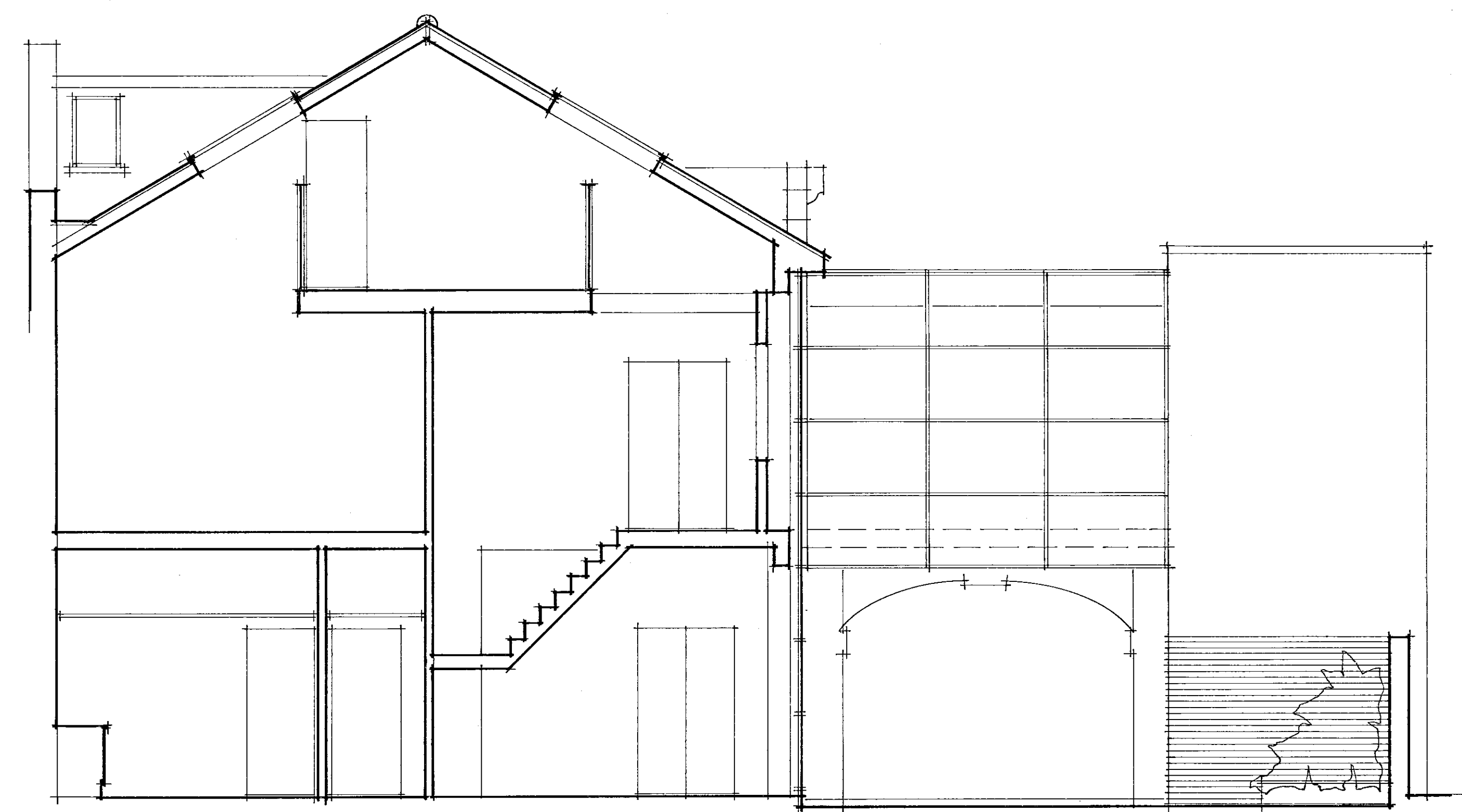

EXISTING CROSS-SECTION B-B

HBK&O
TOWN PLANNING
19 JAN 2001
RECEIVED

pp100102818/ur
REV. A

Revision A - 10/1/01 - Roof over front building corrected to suit site survey.

title
27 KELSO PLACE · KENSINGTON · LONDON W8

client
MOUNTCASHEL PLC

description
EXISTING CROSS-SECTIONS A-A + B-B

bm architects
burgess mean architects
3 cowper road
london
sw19 1aa

t: 0208 544 0777 f: 0208 544 0777 e: burgess.mean@btinternet.com

date: December 2000 scale: 1:50 project: 98216 drawing: 004 revision: A
drawn by: checked: *cb*

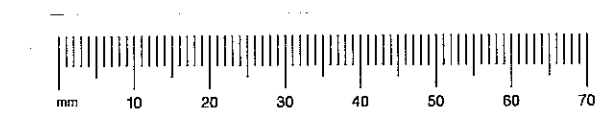
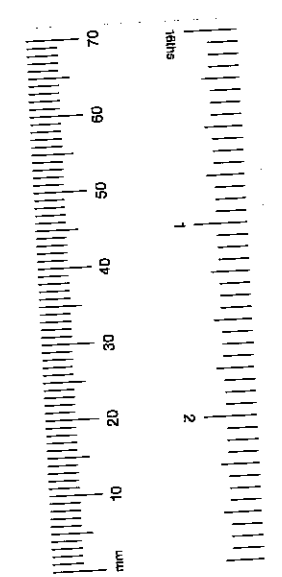

TP/00/2818
 (33)

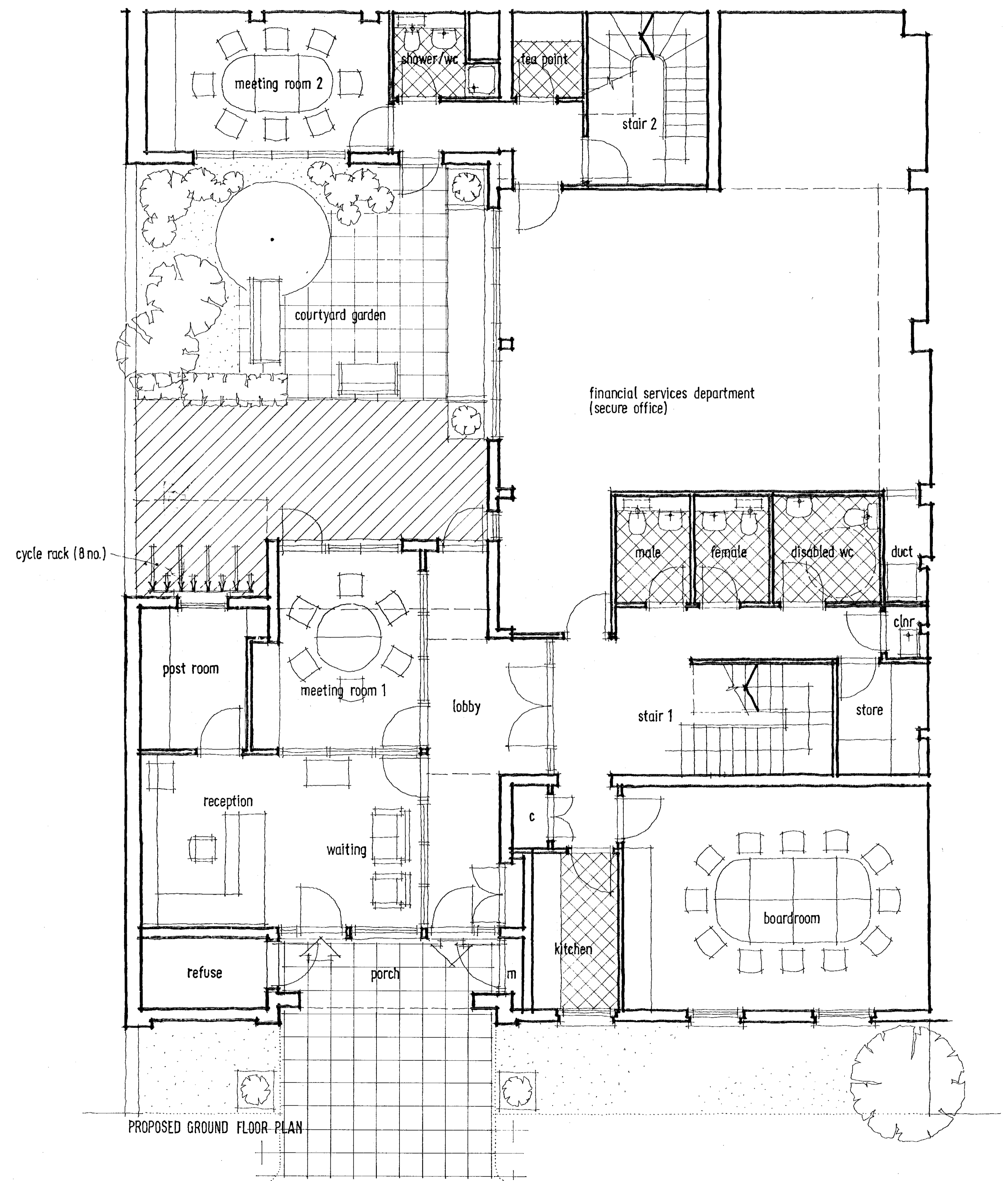

PROPOSED GROUND FLOOR PLAN

R.B.K. & C.
 TOWN PLANNING
 3 1 JAN 2001
 RECEIVED

PP/00/02818/12
 REV. B

Revision B - 21/1/01 - Recessed entrance, infill rear extension + cycle rack added.
 Revision A - 4/1/01 - Amended to suit planning officers' comments.

27 KELSO PLACE · KENSINGTON · LONDON W8

client
 MOUNTCASHEL PLC

description
 PROPOSED GROUND FLOOR PLAN

bm architects
 3 cowper road
 london
 SW19 1QA

t: 0208 544 0777 e: burgess.mean@btinternet.com

date	scale	project	drawing	revision
21/9/00	1:50	20305	010	B

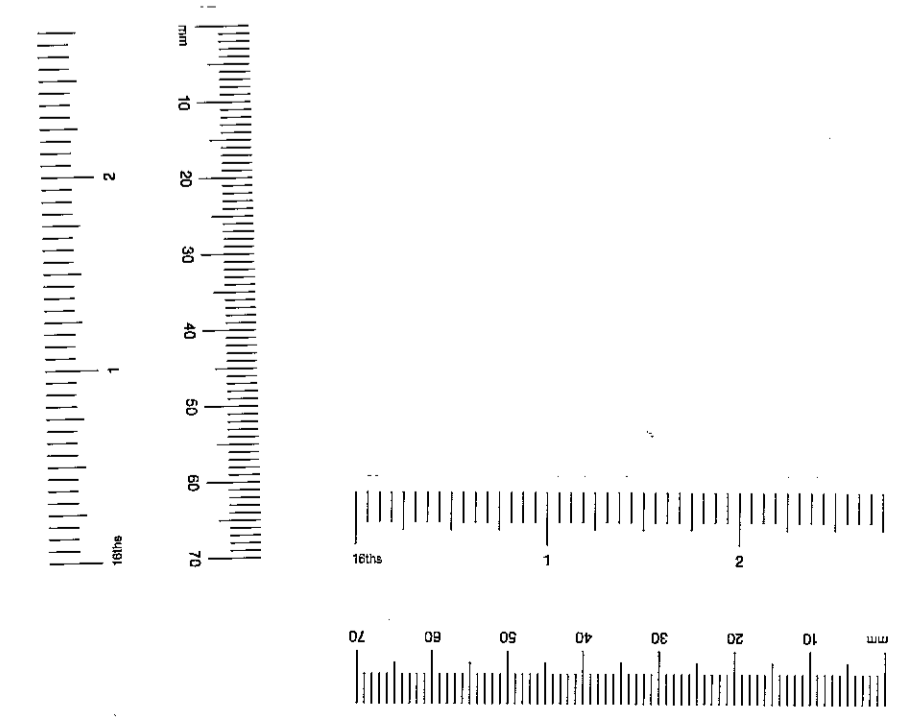

TP002818
34

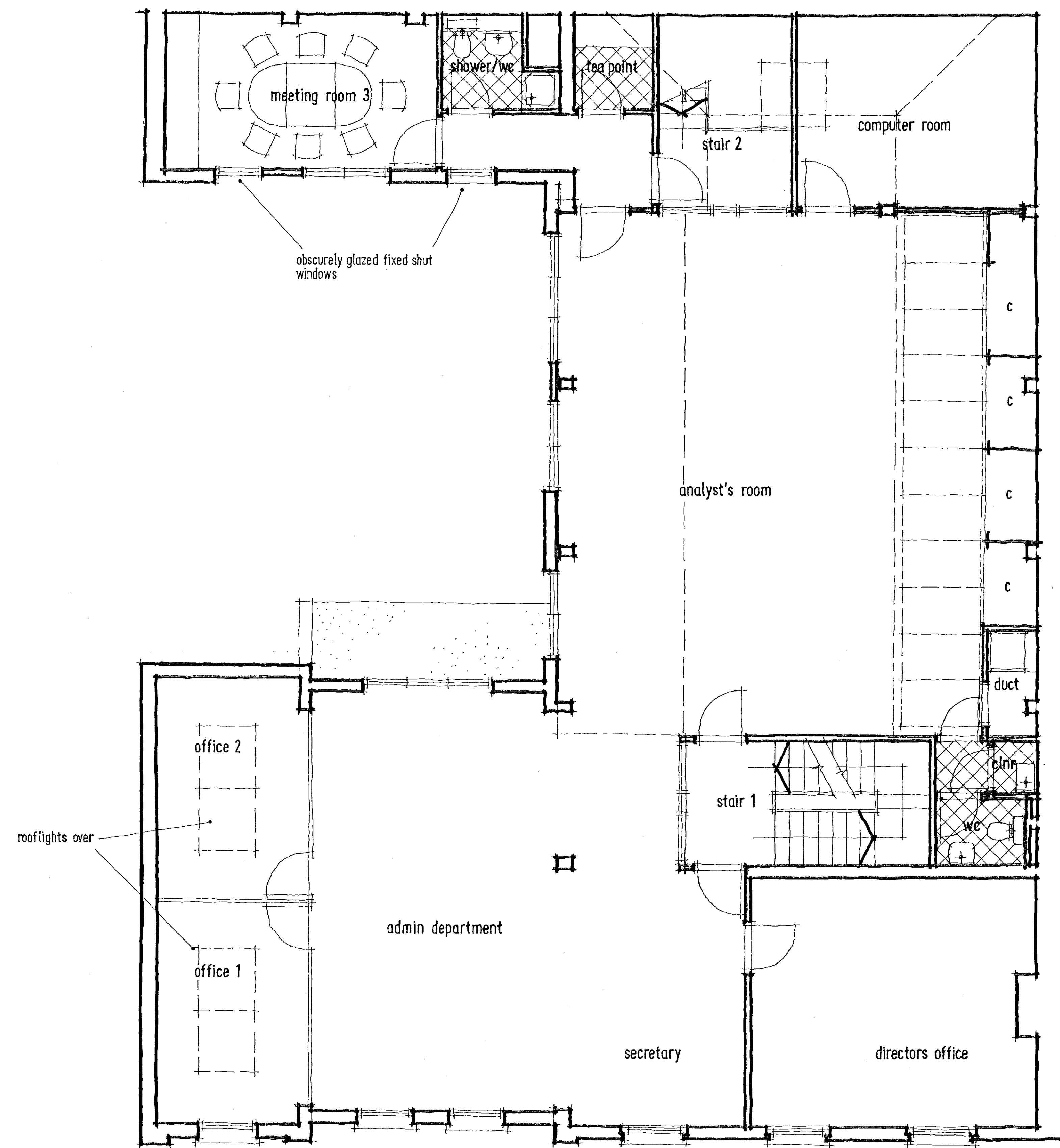

PROPOSED FIRST FLOOR PLAN

R.B.K. & C.
TOWN PLANNING
31 JAN 2001
RECEIVED

PP002818 LR
R.B.

Revision B - 27/11/01 - Outline of Ground Floor ext. roof added. Ex. rooflight retained.
Revision A - 4/1/01 - Amended to suit planning officers comments.

27 KELSO PLACE · KENSINGTON · LONDON W8

client
MOUNTCASHEL PLC

description
PROPOSED FIRST FLOOR PLAN

bm architects
3 cowper road
london
SW19 1QA

t: 0208 544 0777 e: burgess.meon@btinternet.com

date	scale	project	drawing	revision
21/9/00	1:50	20305	011	B

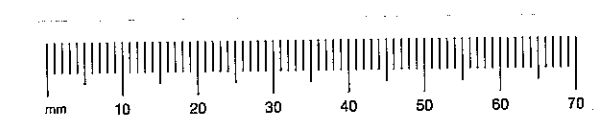
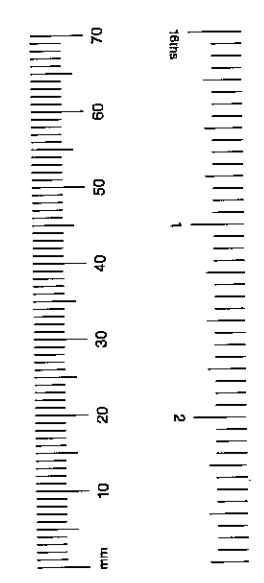

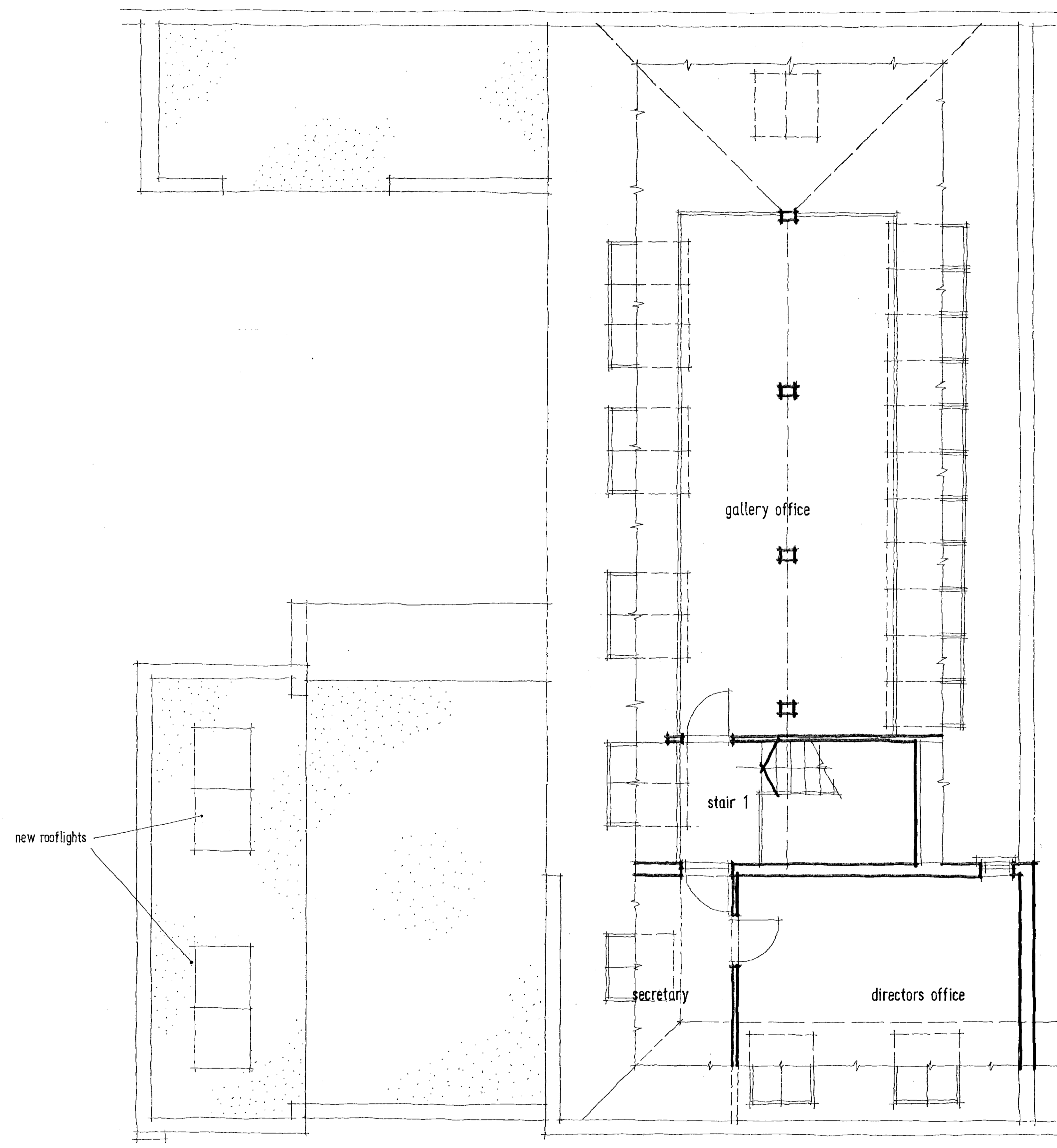

PROPOSED SECOND FLOOR PLAN

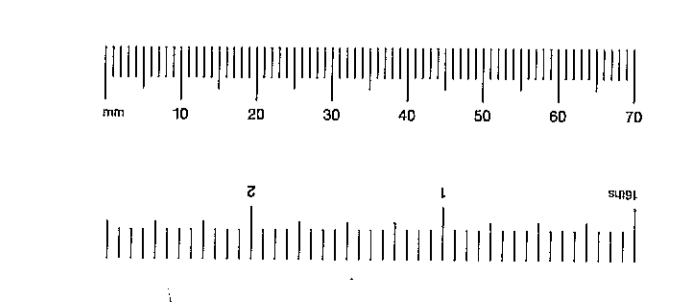
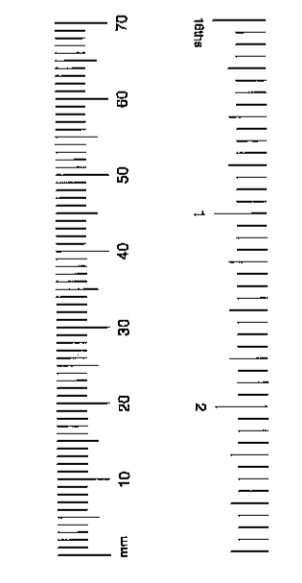

R.E.K.&C.
 TOWN PLANNING
 31 JAN 2001
 RECEIVED

pp100/2818/ur
 R.S.B.

Revision B - 27/1/01 - Outline of Ground Floor ext. roof added. Ex. rooflight retained.
 Revision A - 4/1/01 - Rooflights added to suit planners comments. Roof corrected.

27 KELSO PLACE · KENSINGTON · LONDON W8

client
 MOUNTCASHEL PLC

description
 PROPOSED SECOND FLOOR PLAN

bm architects
 burgess mean architects
 3 cowper road
 london
 SW19 1QA

t: 0208 544 0777 f: 0208 544 0777 e: burgess.mean@btinternet.com

date	21/9/00	scale	1:50	project	20305	drawing	012	revision	B
drawn by	cpb								

TP/00/2818
36

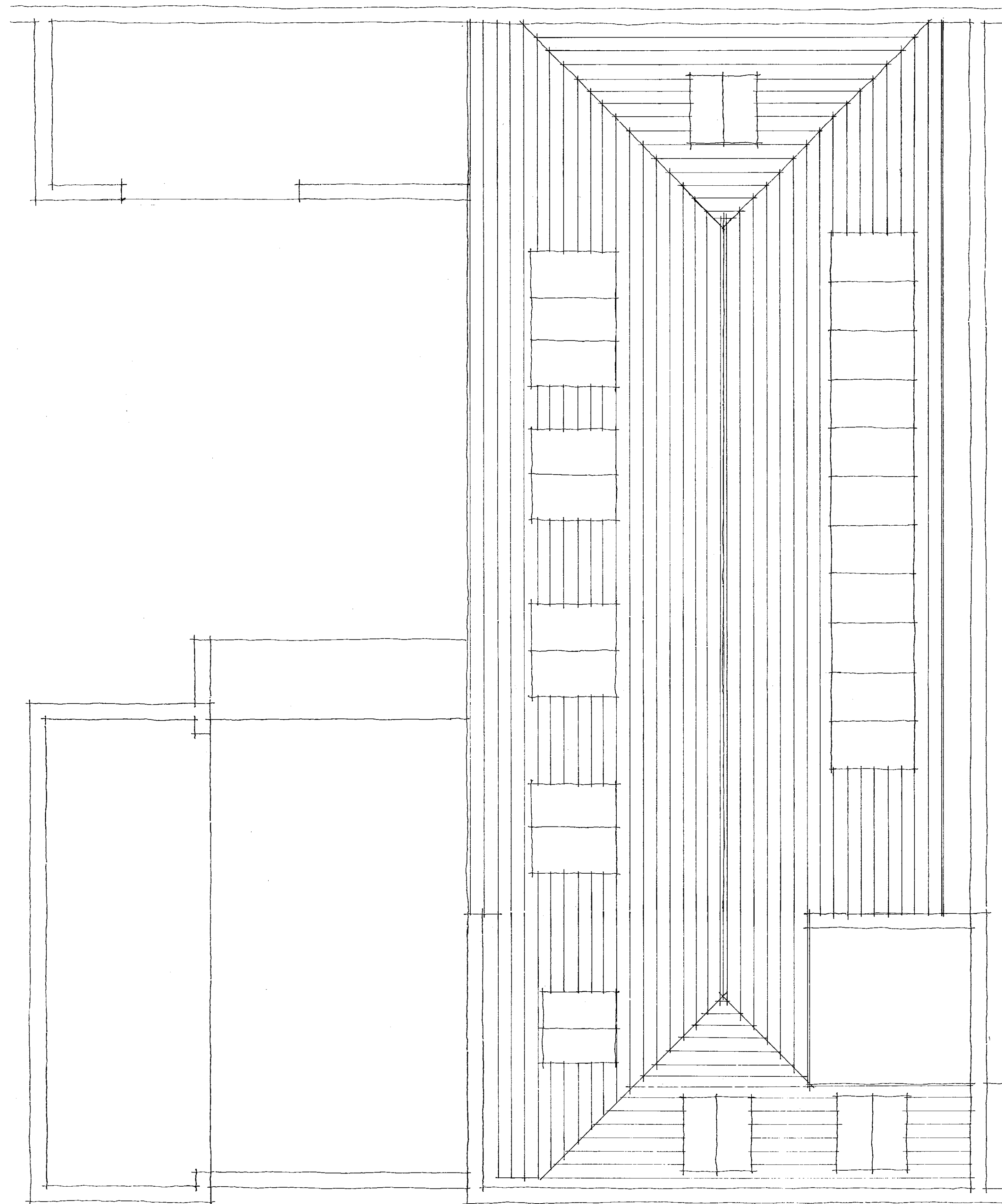

PROPOSED ROOF PLAN

R.B.K. & C.
TOWN PLANNING
31 JAN 2001
RECEIVED

PP/00/02818/R
REV B

Revision D - 27/1/01 - Outline of Ground Floor ext. roof added. Ex. roof light retained.
Revision A - 10/1/01 - Roof over front building corrected to suit site survey.

27 KELS0 PLACE · KENSINGTON · LONDON W8

MOUNTCASHEL PLC

PROPOSED ROOF PLAN

bm architects
burgess mean architects
3 cowper road
london
SW19 1QA

t: 0208 544 0777 e: burgess.mean@btinternet.com

date	21/9/00	scale	1:50	project	20305	drawing	013	revision	B
given by	pp	checked							

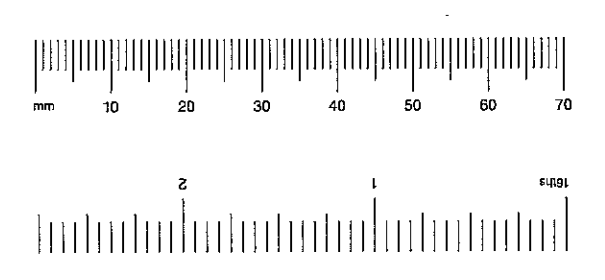
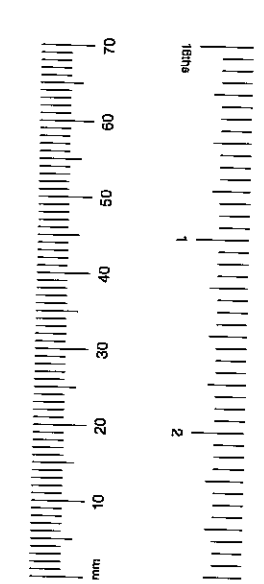

TP10012818
 (37)



FRONT ELEVATION

A+B

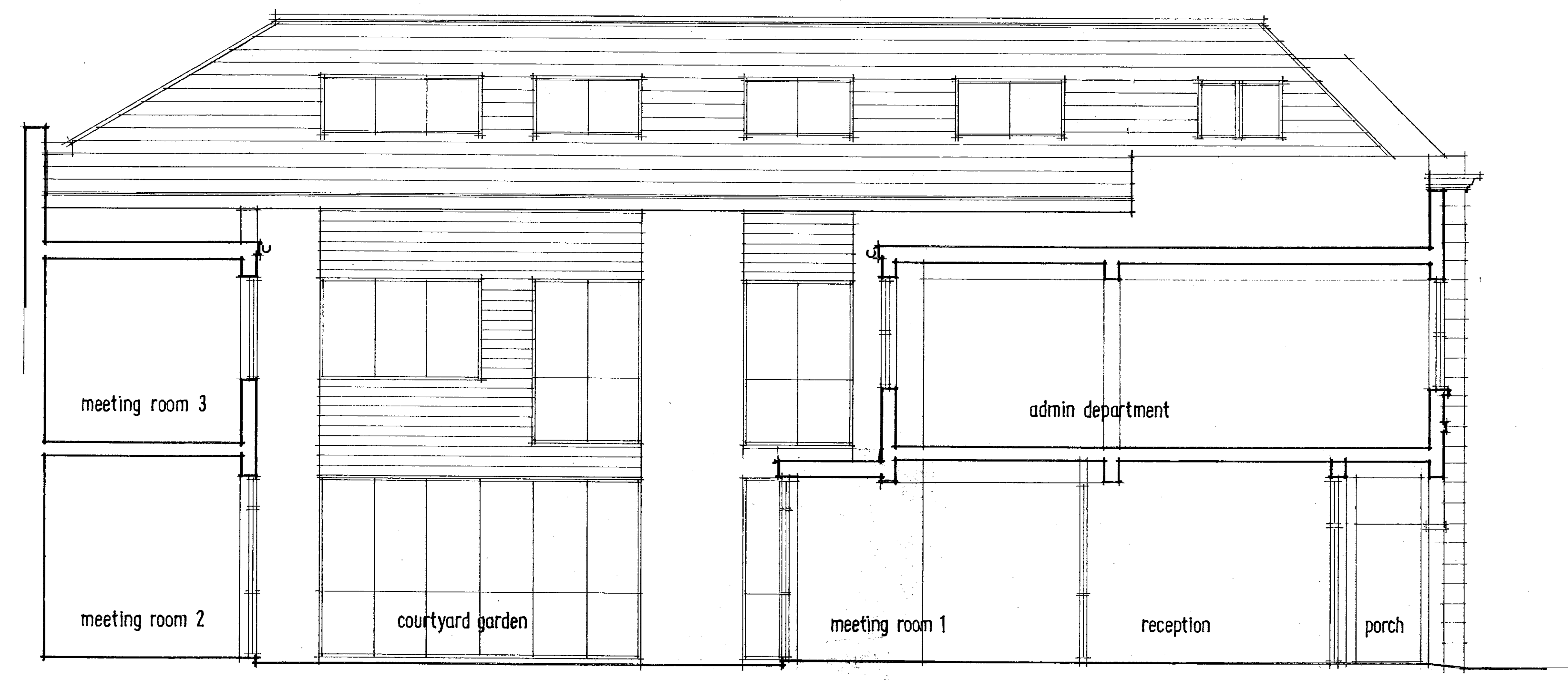

LONGITUDINAL SECTION

A+B

R.B.K. & C.
 TOWN PLANNING
 31 JAN 2001
 RECEIVED

PP100102818/1/2
 REV. B

Revision D - 27/1/01 - Ground Floor initial extension amended, refuse store exit relocated.
 Revision A - 1/1/01 - Amended to suit planning officers comments. Roof corrected.

27 KELSO PLACE · KENSINGTON · LONDON W8

client
 MOUNTCASHEL PLC

description
 PROPOSED FRONT ELEVATION + LONGITUDINAL SECTION



burgess mean architects
 3 cowper road
 london
 SW19 1QA

t: 0208 544 0777 e: burgess.mean@btinternet.com

scale	project	drawing	revision
1:50	20305	014	3

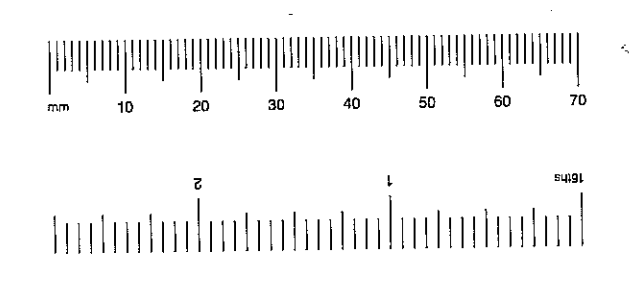
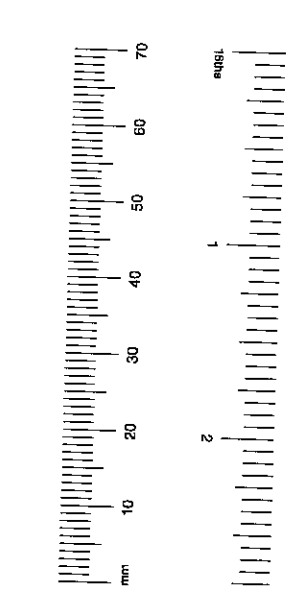

TP002818
38

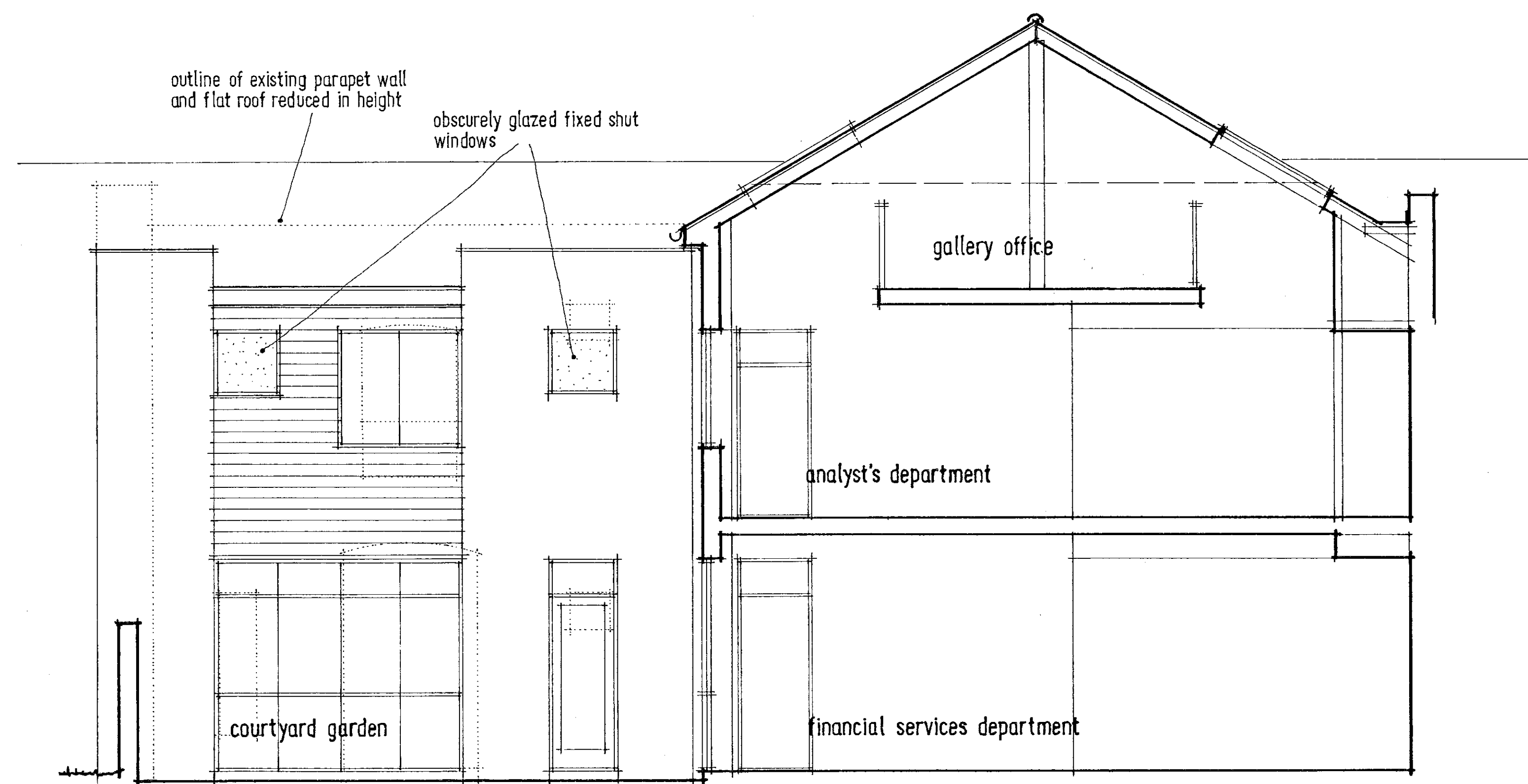

PROPOSED CROSS-SECTION A-A

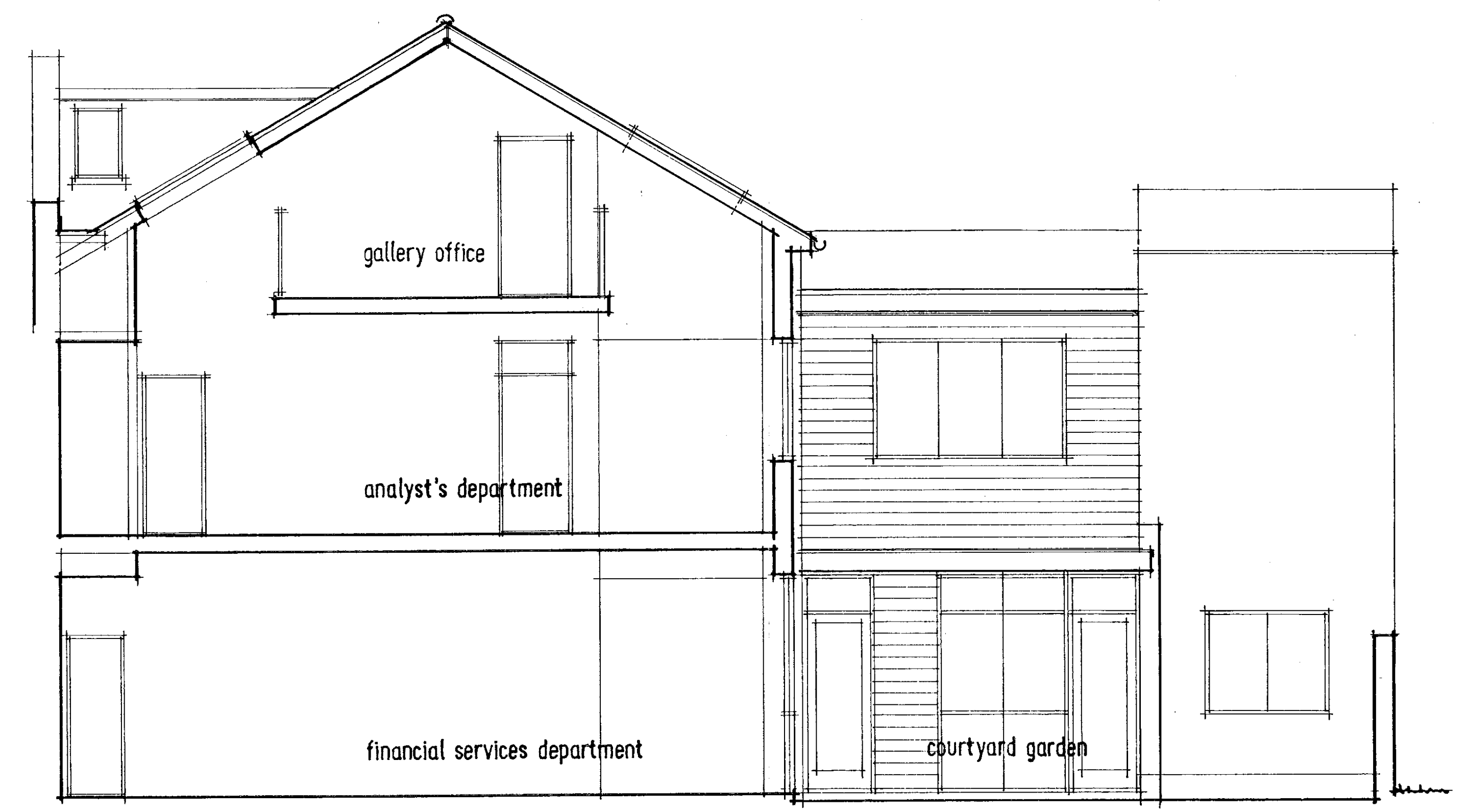

PROPOSED CROSS-SECTION B-B

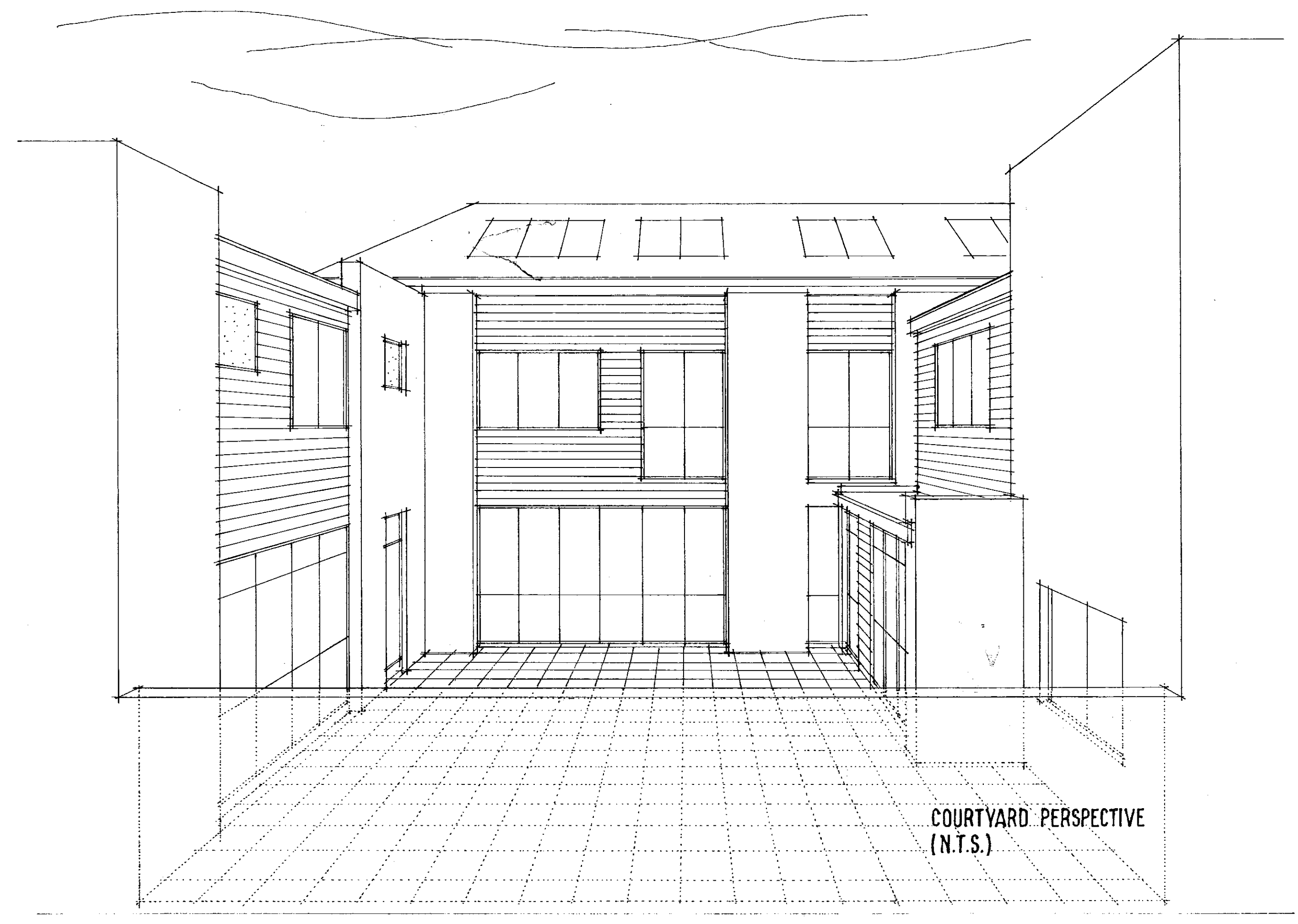

R.B.K. & C.
TOWN PLANNING
31 JAN 2001
RECEIVED.

PP (002818) CR
R.B.

Revision B - 27/1/01 - Ground Floor infill extension enlarged to suit recessed floor.
Revision A - 4/1/01 - Amended to suit planning officers comments. Roof corrected.

title
27 KELSO PLACE · KENSINGTON · LONDON W8

client
MOUNTCASHEL PLC

description
PROPOSED CROSS-SECTIONS + COURTYARD PERSPECTIVE

bm architects
3 cowper road
london
SW19 1QA

t: 0208 544 0777 e: burgess.mean@btinternet.com

date: 21/9/00 scale: 1:50 project: 20305 drawing: 015 revision: B
checked: [initials]

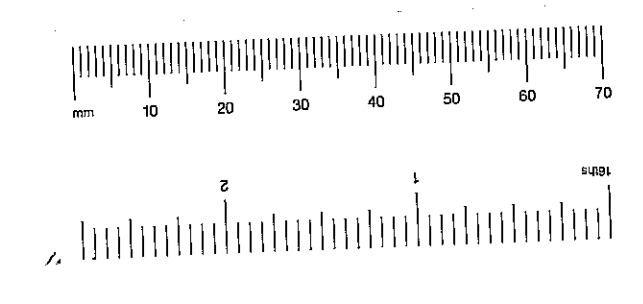
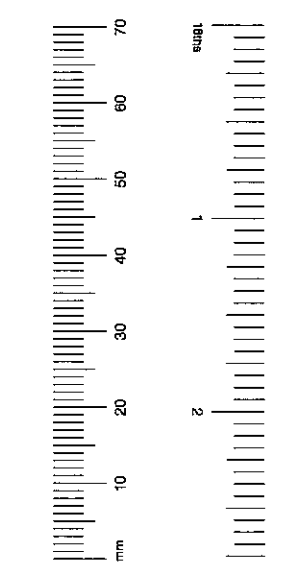

TP100/2818
 (39)

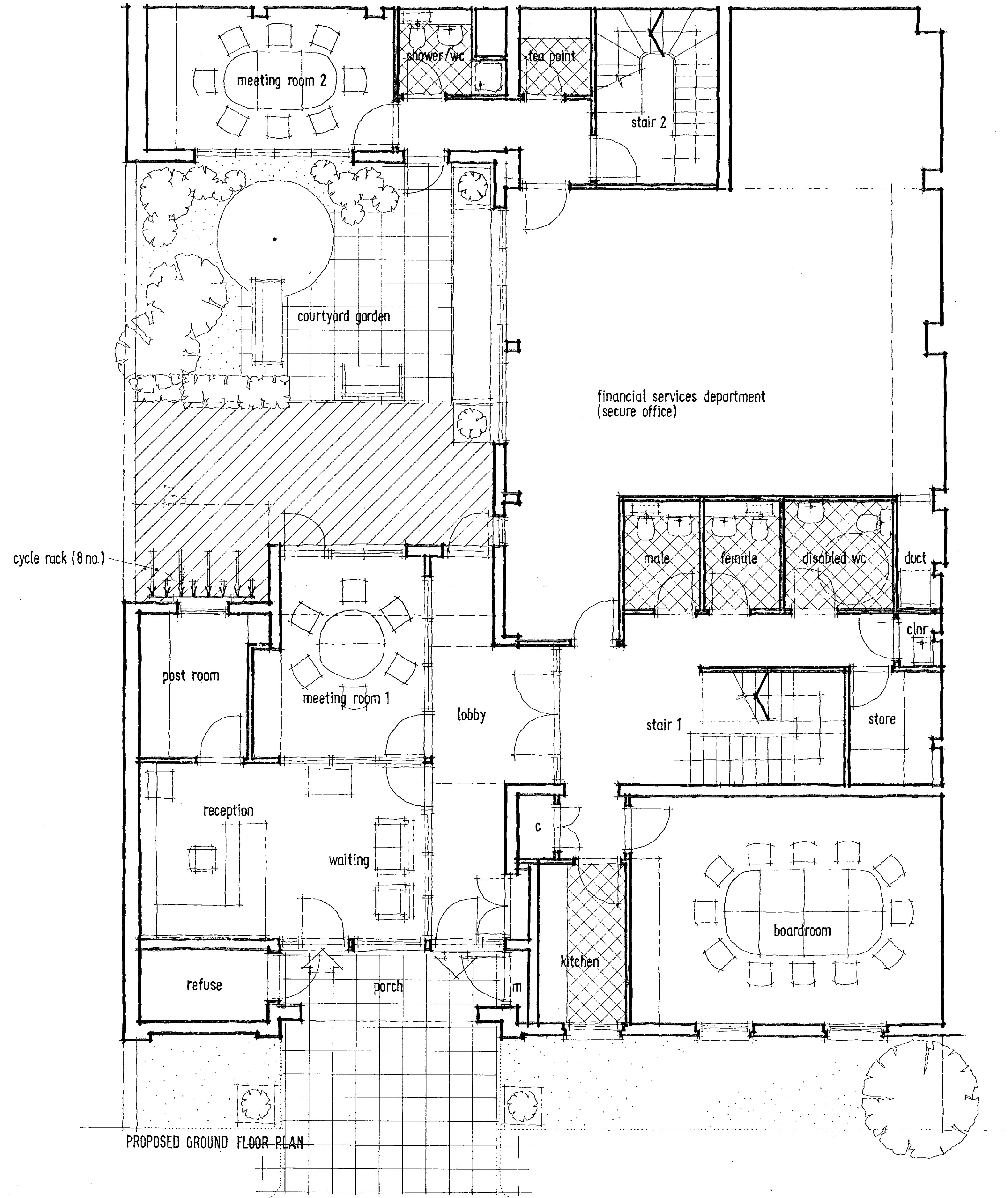

R.B.K.&C.
 TOWN PLANNING
 31 JAN 2001
 RECEIVED

pp100/2818/ur
 rev. B

Revision B - 21/1/01 - Recessed entrance, infill near extension + cycle rack added.
 Revision A - 4/1/01 - Amended to suit planning officers' comments.

title
 27 KELSO PLACE - KENSINGTON - LONDON W8

client
 MOUNTCASHEL PLC

description
 PROPOSED GROUND FLOOR PLAN

bm architects
 burgess mean architects
 3 cowper road
 london
 SW19 1QA

t: 0208 544 0777 e: burgess.mean@btinternet.com

scale	21/9/00	scale	project	drawing	revision
drawn by	gab	1:50	20305	010	B
checked					

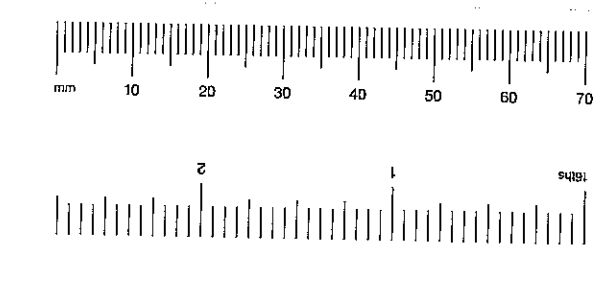
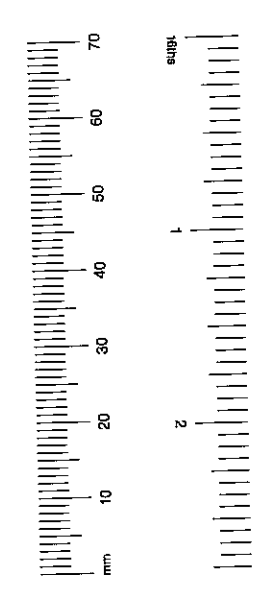

TP/00/2318
40

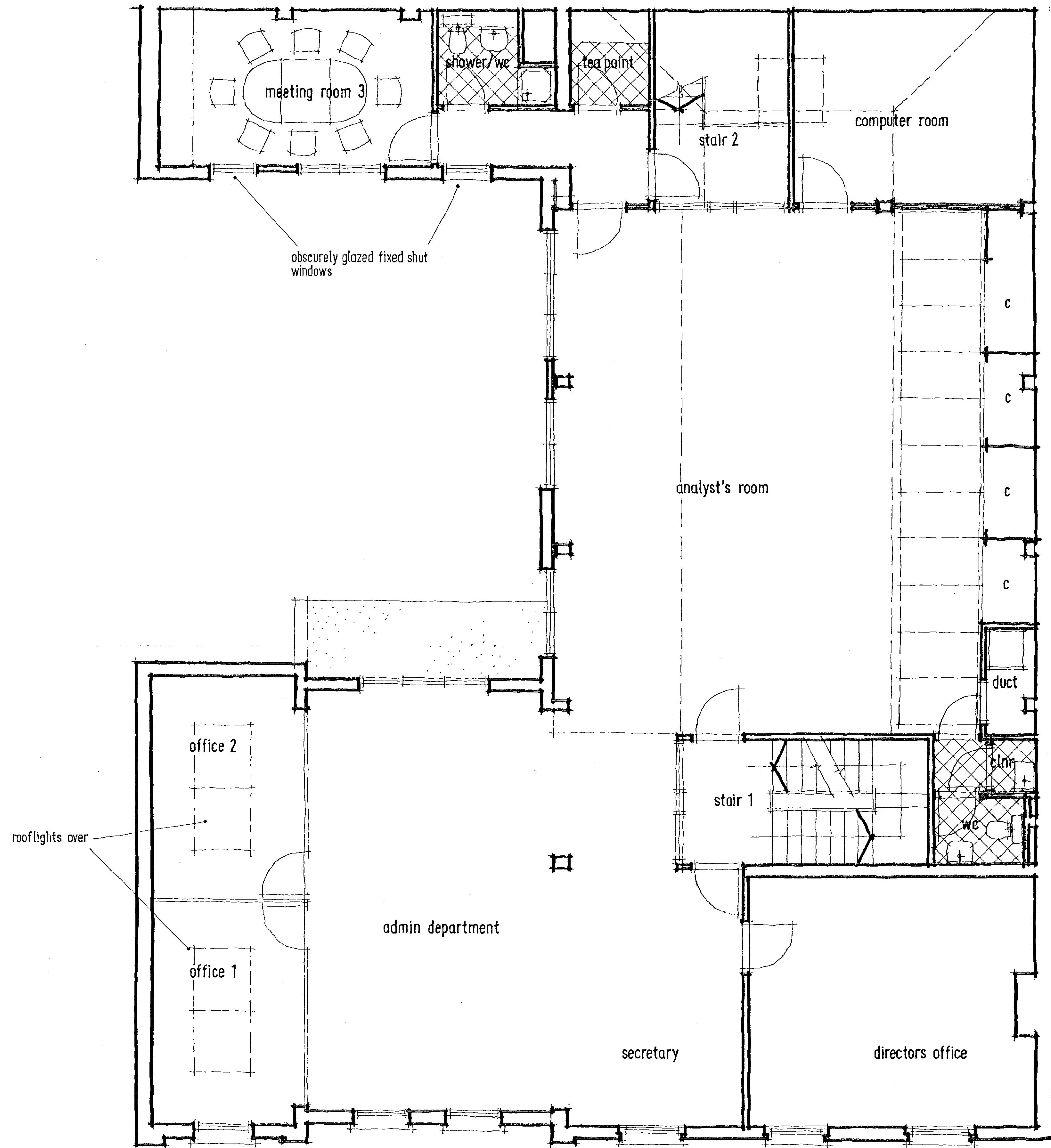

PROPOSED FIRST FLOOR PLAN

R.B.K. & C.
TOWN PLANNING
31 JAN 2001
RECEIVED

TP/00/2318/1/2
REV. B.

Revision B - 27/1/01 - Outline of Ground Floor east roof added. Ex rooflight retained.
Revision A - 4/1/01 - Amended to suit planning officers comments

27 KELSO PLACE · KENSINGTON · LONDON W8

Client
MOUNTCASHEL PLC

description
PROPOSED FIRST FLOOR PLAN

bm architects
burgess mean architects
3 cowper road
london
sw19 1aa

t: 0208 544 0777 e: burgess.mean@btinternet.com

date	21/9/00	scale	project	drawing	revision
drawn by	ppb	1:50	20305	011	B
checked					

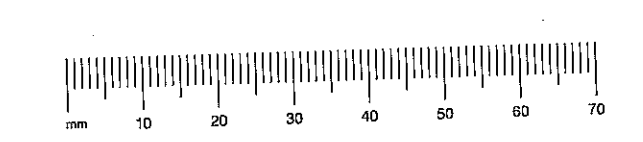
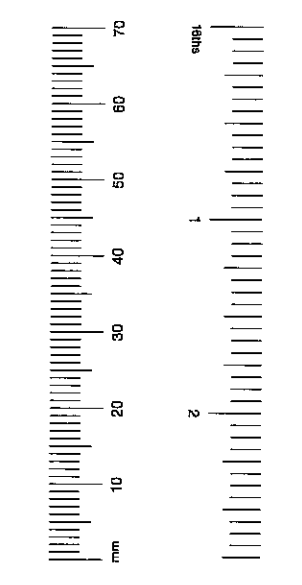

TP1002318
(4)

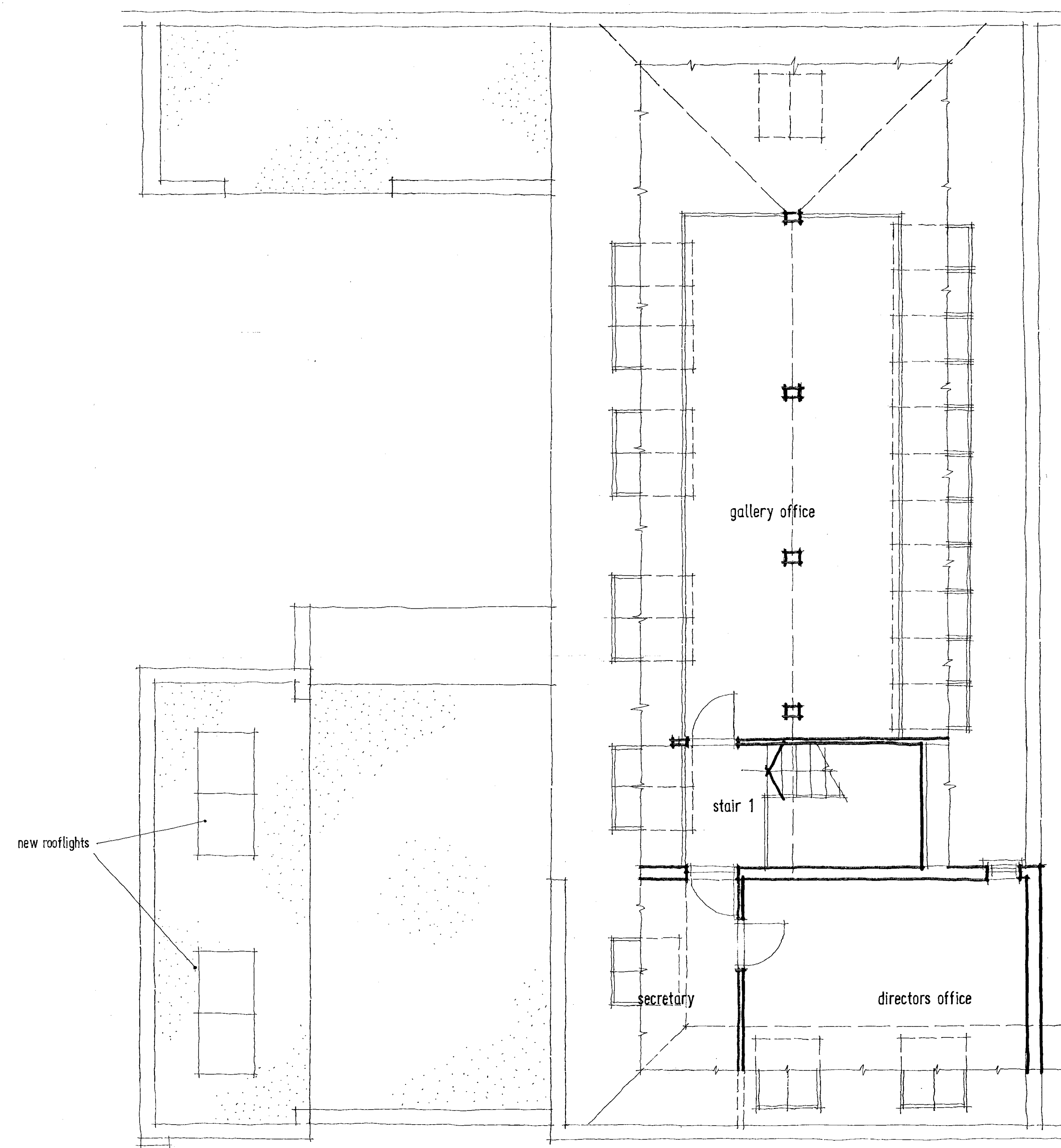

new rooflights

gallery office

stair 1

secretary

directors office

PROPOSED SECOND FLOOR PLAN

R.B.K.&C.
TOWN PLANNING
31 JAN 2001
RECEIVED

pp1002318
RS.6

Revision B - 27/1/01 - Outline of Ground Floor ext. roofed. Ex. rooflight retained.
Revision A - 4/1/01 - Rooflights added to suit planners' comments. Roof corrected.

title
27 KELSO PLACE · KENSINGTON · LONDON W8

client
MOUNTCASHEL PLC

description
PROPOSED SECOND FLOOR PLAN

bm architects
burgess mean architects
3 cowper road
london
sw19 1aa

t: 0208 544 0777 f: 0208 544 0777 e: burgess.mean@btinternet.com

date 21/9/00	scale 1:50	project 20305	drawing 012	revision B
-----------------	---------------	------------------	----------------	---------------

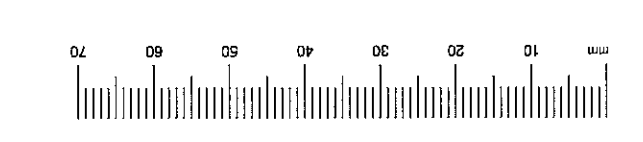
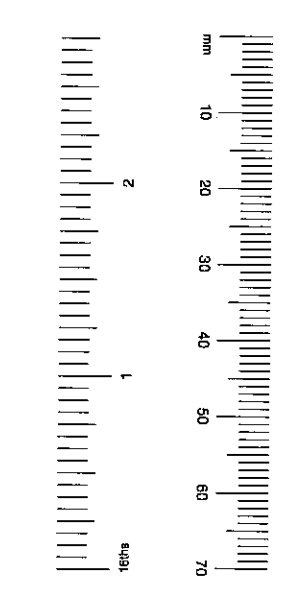

TP/00/2818
42

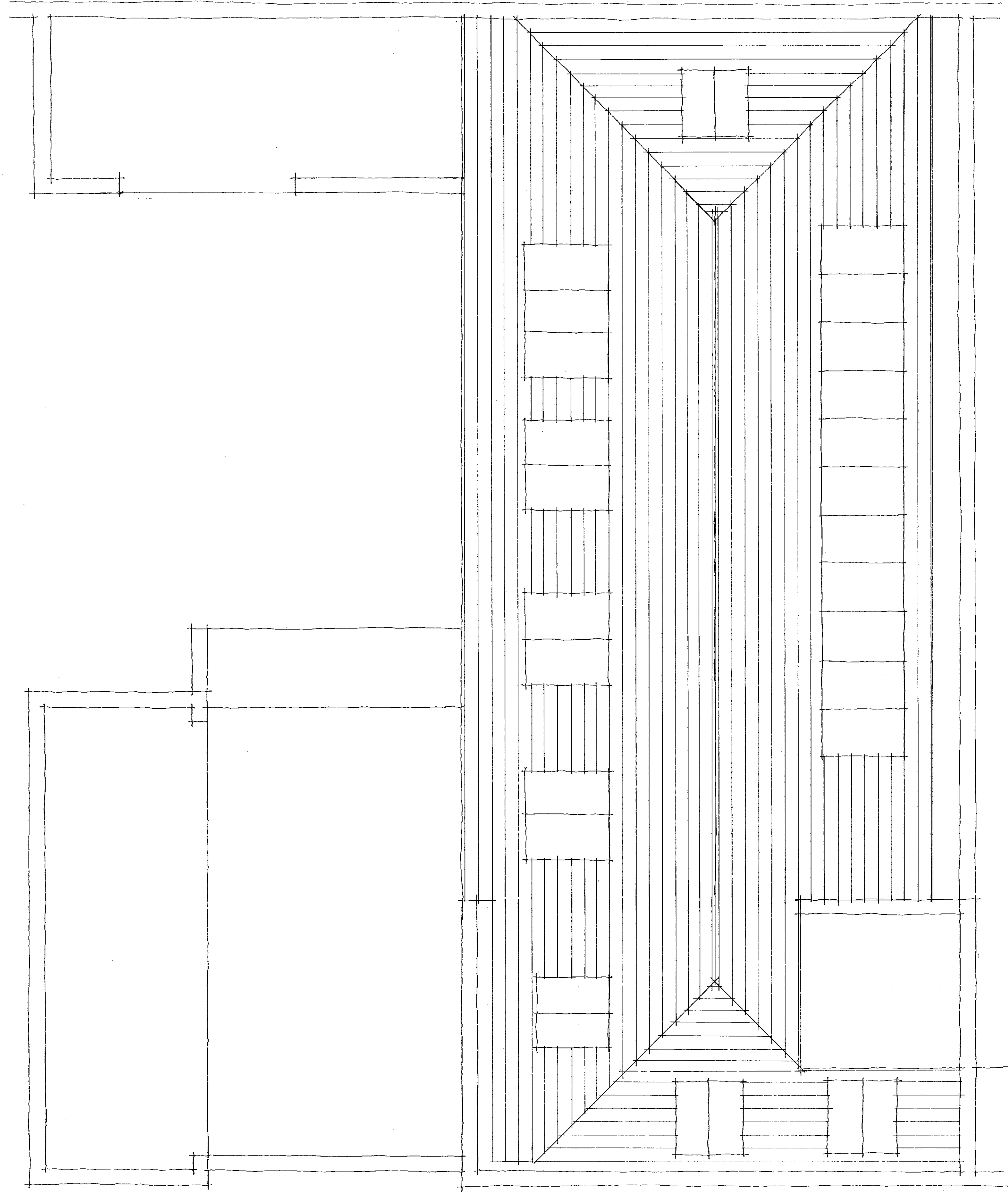

PROPOSED ROOF PLAN

R.E.K. & C.
TOWN PLANNING
31 JAN 2001
RECEIVED

TP/00/2818/02
R.E.B.

Revision D - 27/1/01 - Outline of Ground Floor ext. roof added. Ex. roof left retained.
Revision A - 10/1/01 - Roof over front building connected to exit gate canopy.

27 KELSO PLACE · KENSINGTON · LONDON W8

MOUNTCASHEL PLC

PROPOSED ROOF PLAN

bm architects
burgess mean architects
3 cowper road
london
sw19 1aa

t: 0208 544 0777 e: burgess.mean@btinternet.com

date 21/9/00 scale 1:50 project 20305 drawing 013 revision 3

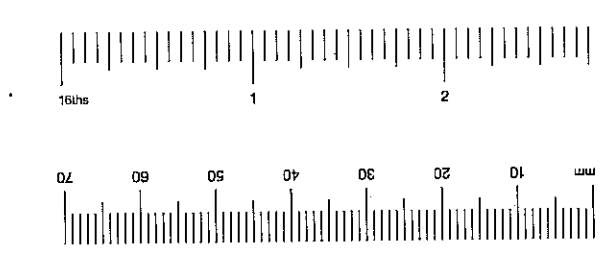
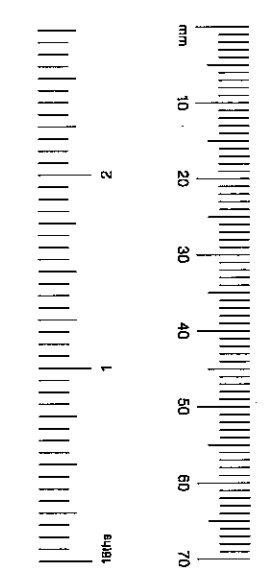

TP10012818
 (43)



FRONT ELEVATION

A—B

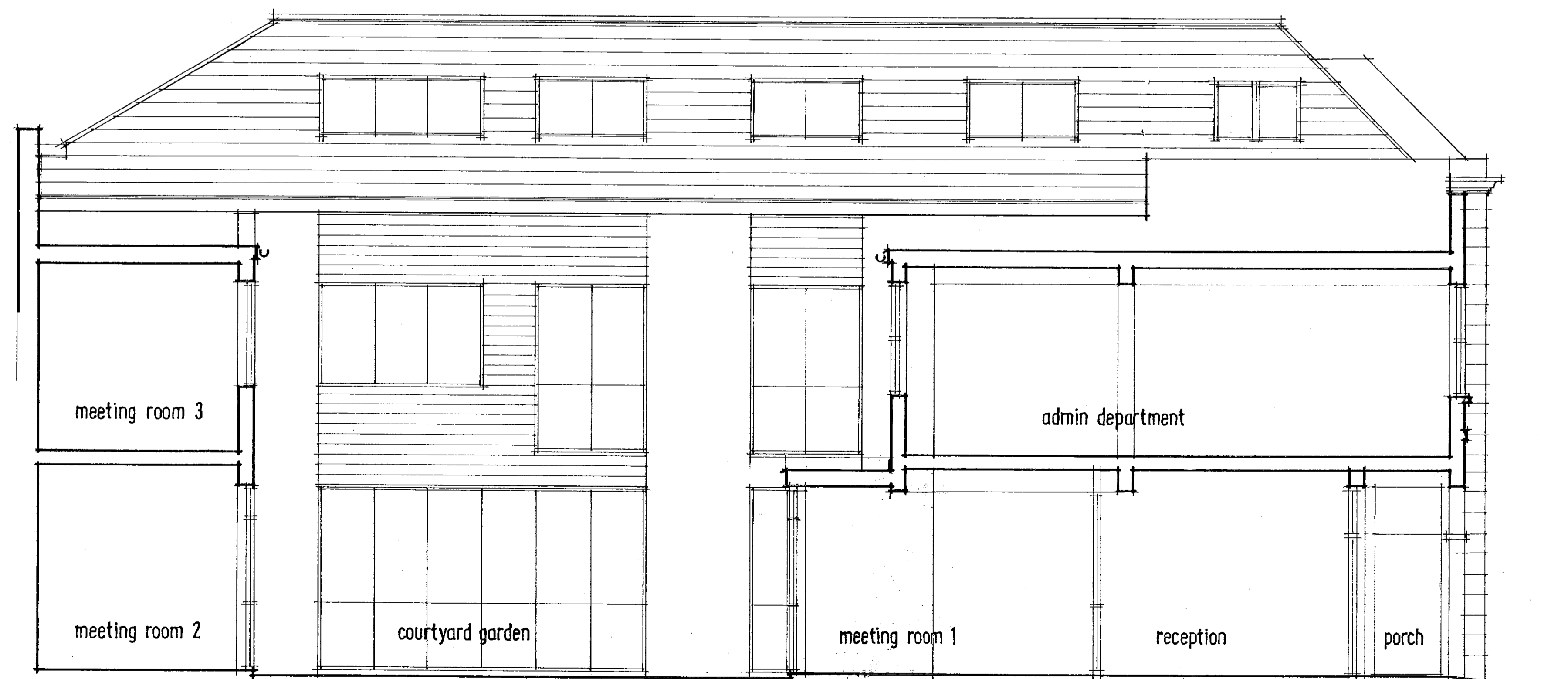

LONGITUDINAL SECTION

A—B

R.B.K. & C.
 TOWN PLANNING
 31 JAN 2001
 RECEIVED

PP10012818/14
 RGR.S

Revision D - 27/1/01 - Ground floor lift extension amended; refuse store ext. relocated.
 Revision A - 4/1/01 - Amended to suit planning officers' comments. Roof corrected.

27 KELSO PLACE · KENSINGTON · LONDON W8

MOUNTCASHEL PLC

PROPOSED FRONT ELEVATION + LONGITUDINAL SECTION



burgess mean architects

3 cowper road
 london
 SW19 1AA

t: 0208 544 0777

e: burgess.mean@btinternet.com

date	21/9/00	scale	1:50	project	20305	drawing	014	revision	3
drawn by	qjb								
checked									

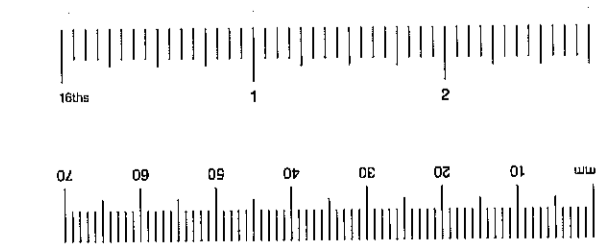
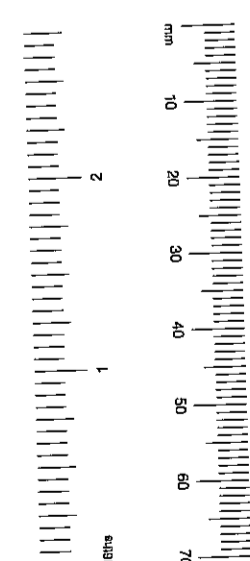

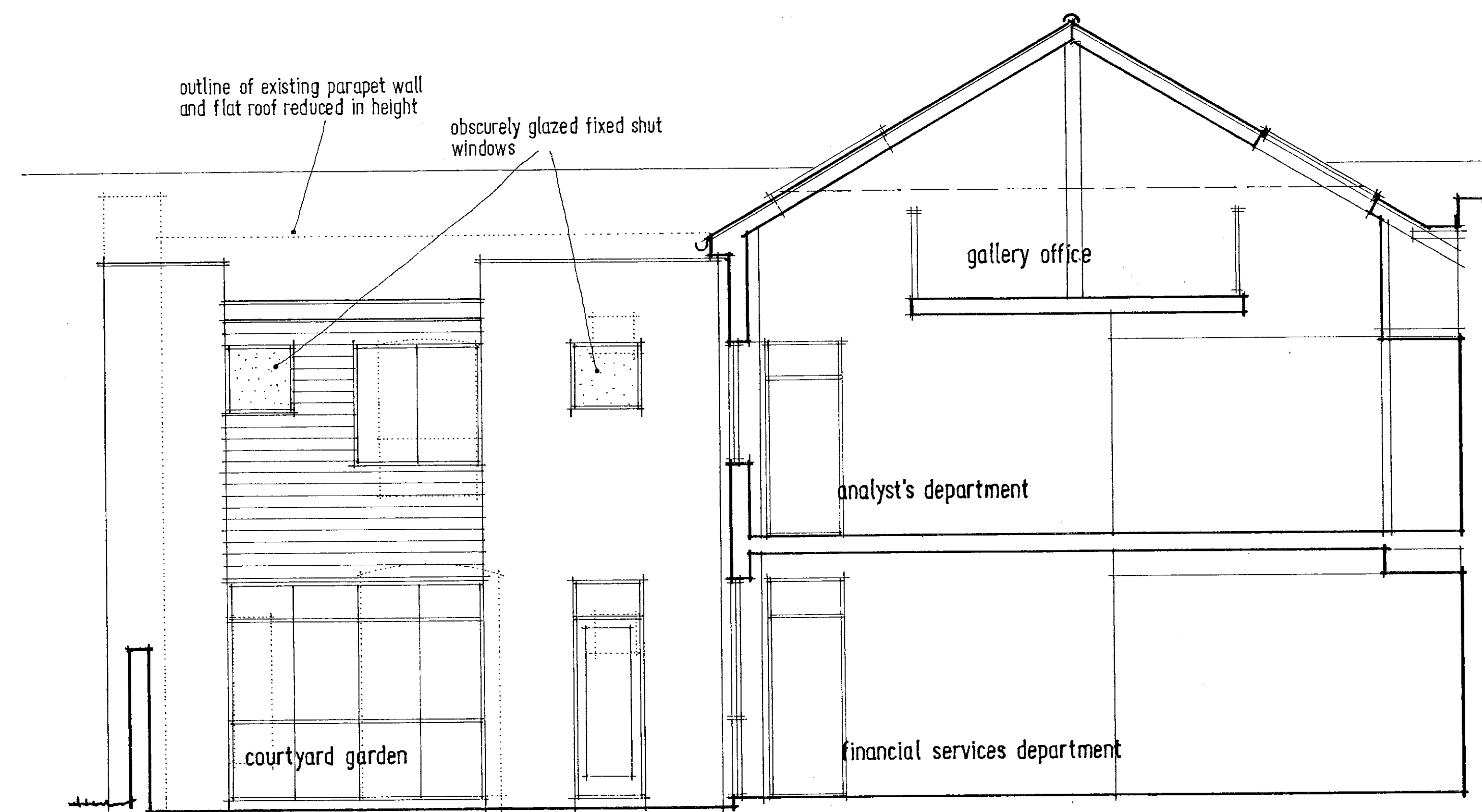

PROPOSED CROSS-SECTION A-A

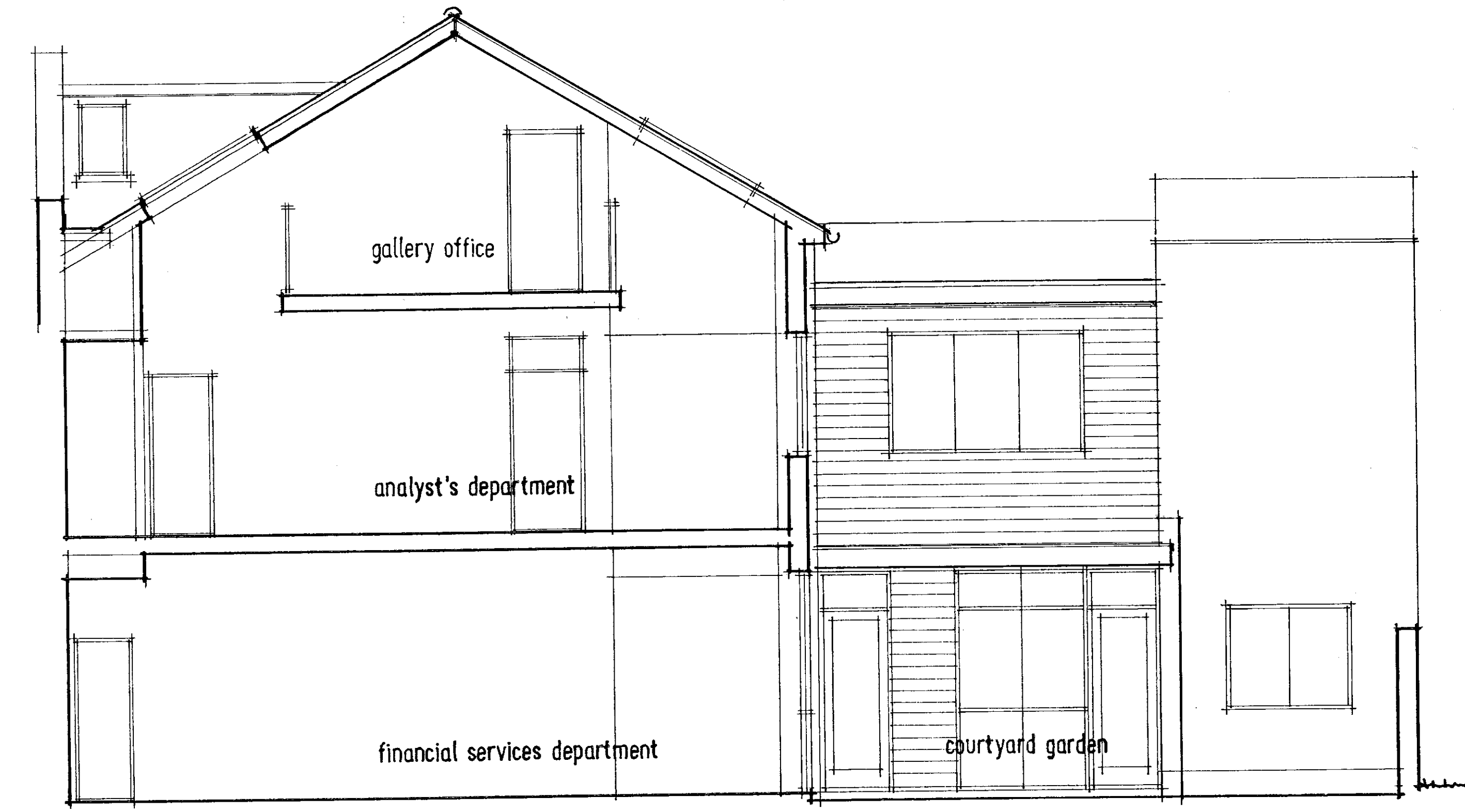

PROPOSED CROSS-SECTION B-B



COURTYARD PERSPECTIVE
(N.T.S.)

R.E.K. & C.
TOWN PLANNING
31 JAN 2001
RECEIVED

PP/0012812/02
REV. 6.

Revision B - 27/1/01 - Ground Floor initial extension enlarged to suit recessed foyer.
Revision A - 4/1/01 - Amended to suit planning officers comments. Roof corrected.

title
27 KELSO PLACE · KENSINGTON · LONDON W8

client
MOUNTCASHEL PLC

description
PROPOSED CROSS-SECTIONS + COURTYARD PERSPECTIVE

bm architects
london
SW19 1QA

burgess mean architects
3 cowper road
london
SW19 1QA

t: 0208 544 0777 e: burgess.mean@btinternet.com

scale: 21/9/00
drawn by: *db*
checked: *db*

scale: 1:50
project: 20305
drawing: 015
revision: B

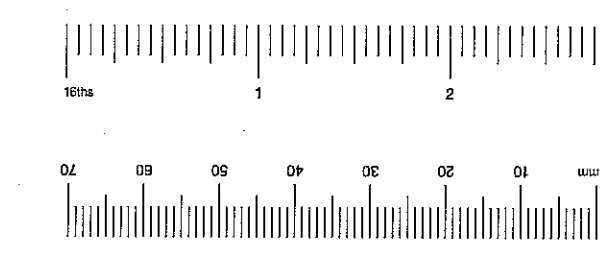
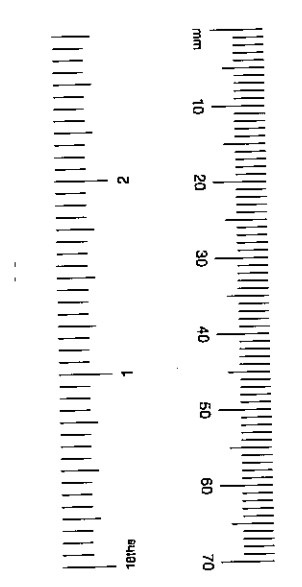

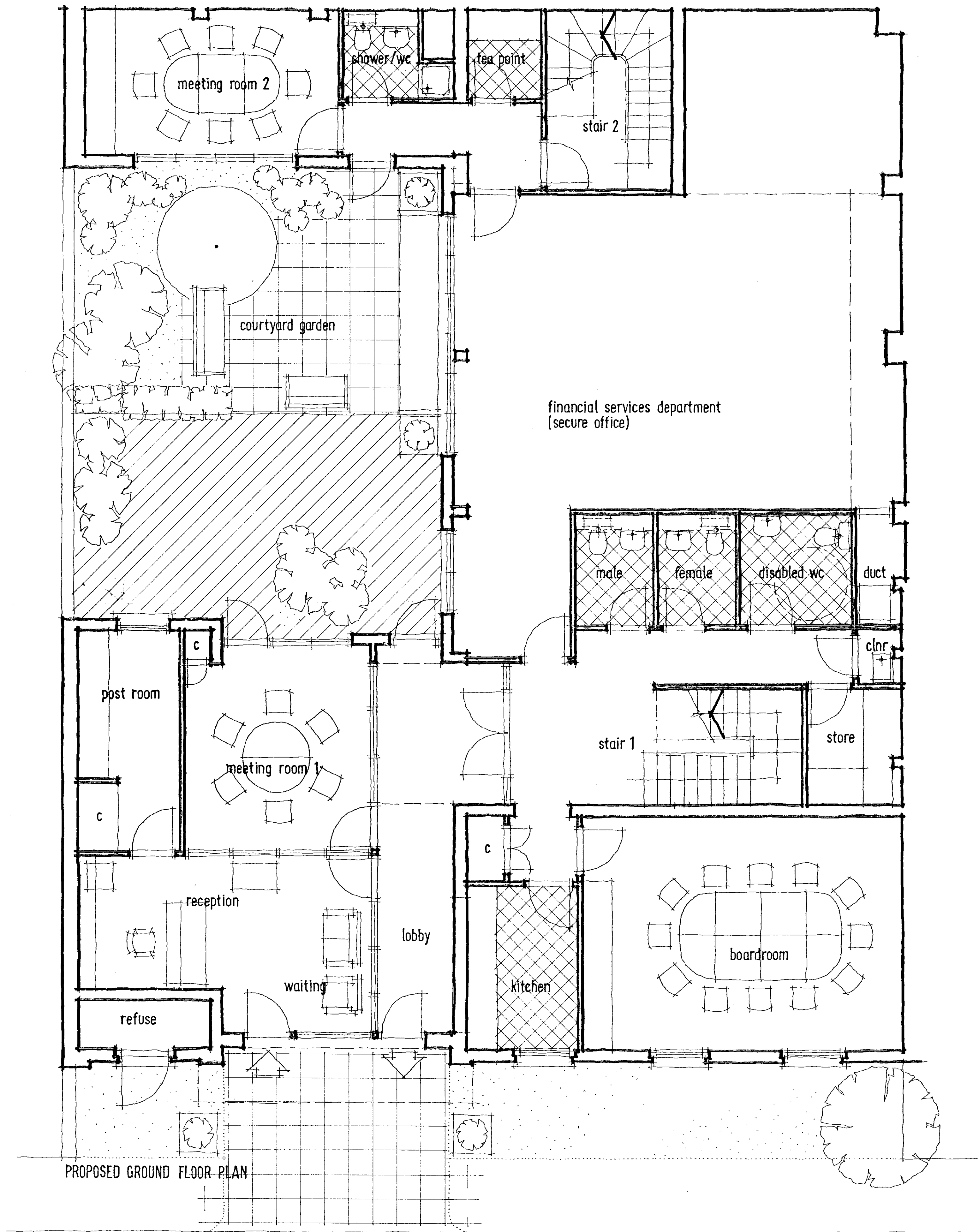

PROPOSED GROUND FLOOR PLAN

B.B.K.&O.
TOWN PLANNING
12 JAN 2001
RECEIVED

SUPERSEDED

PP/00/2818/1/2
REV. A

Revision A - 4/1/01 - Amended to suit planning officers' comments.

27 KELSO PLACE · KENSINGTON · LONDON W8

Client
MOUNTCASHEL PLC

Description
PROPOSED GROUND FLOOR PLAN

bm architects
burgess mean architects
3 cowper road
london
SW19 1AA

t: 0208 544 0777 e: burgess.mean@btinternet.com

date	21/9/00	scale	1:50	project	20305	drawing	010	revision	A
drawn by	cpb	checked							

