

52 SIMNEY STREET - DETAIL OF REAR WALL AND GATES.

LB00/20219

1. BRICK WALL - EXISTING STOCK BRICKS FINISHED WITH BRICKON EDGE DETAIL.
2. GATES - PURPLE WARE LEDGER AND RACED DOOR OPENING 2300MM WIDE X 2270MM HIGH - TO MATCH EXACTLY DOORS TO 54 SIMNEY ST.

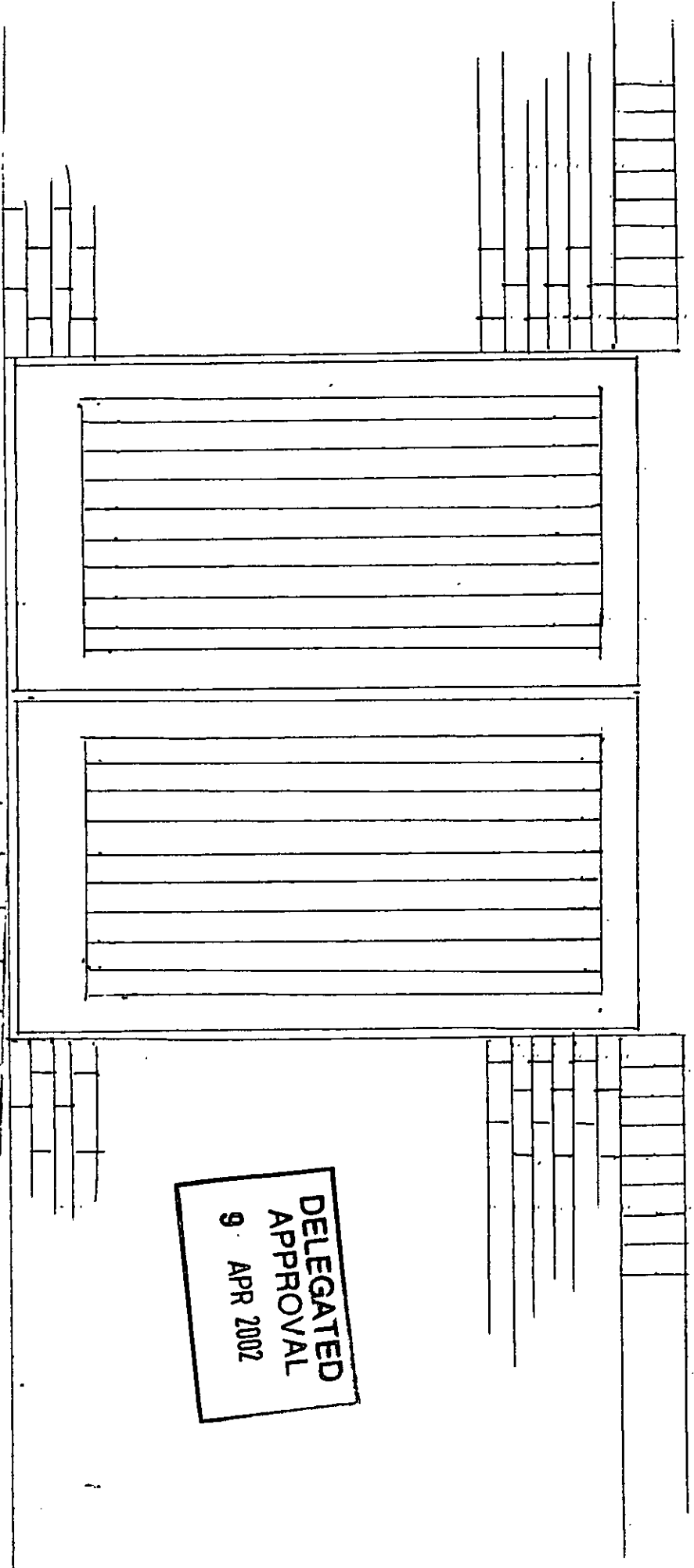

DELEGATED
 APPROVAL
 9 APR 2002

EX DIR	HDG	TP	PLC	AND	CH	AN
R.B.	20	MAR	2002	PLANNING		
K.C.						

SCALE 1:20











BOSCH
SIEMENS
NEFF
Appliance Care
The Medicines Division
Consult



52 SIMNEY STREET - DETAIL OF KERR WALL AND GATES.

LB 00/2821A

1. BRICK WALL - EXISTING STOCK BRICKS FINISHED WITH BRICKON BITE DETAIL.
2. GATES - PURPOISE MADE LEDGER AND BRACED DOOR OPENING 2300 MM WIDE X 2270 MM HIGH - TO MATCH EXACTLY DOORS TO 54 SIMNEY ST.

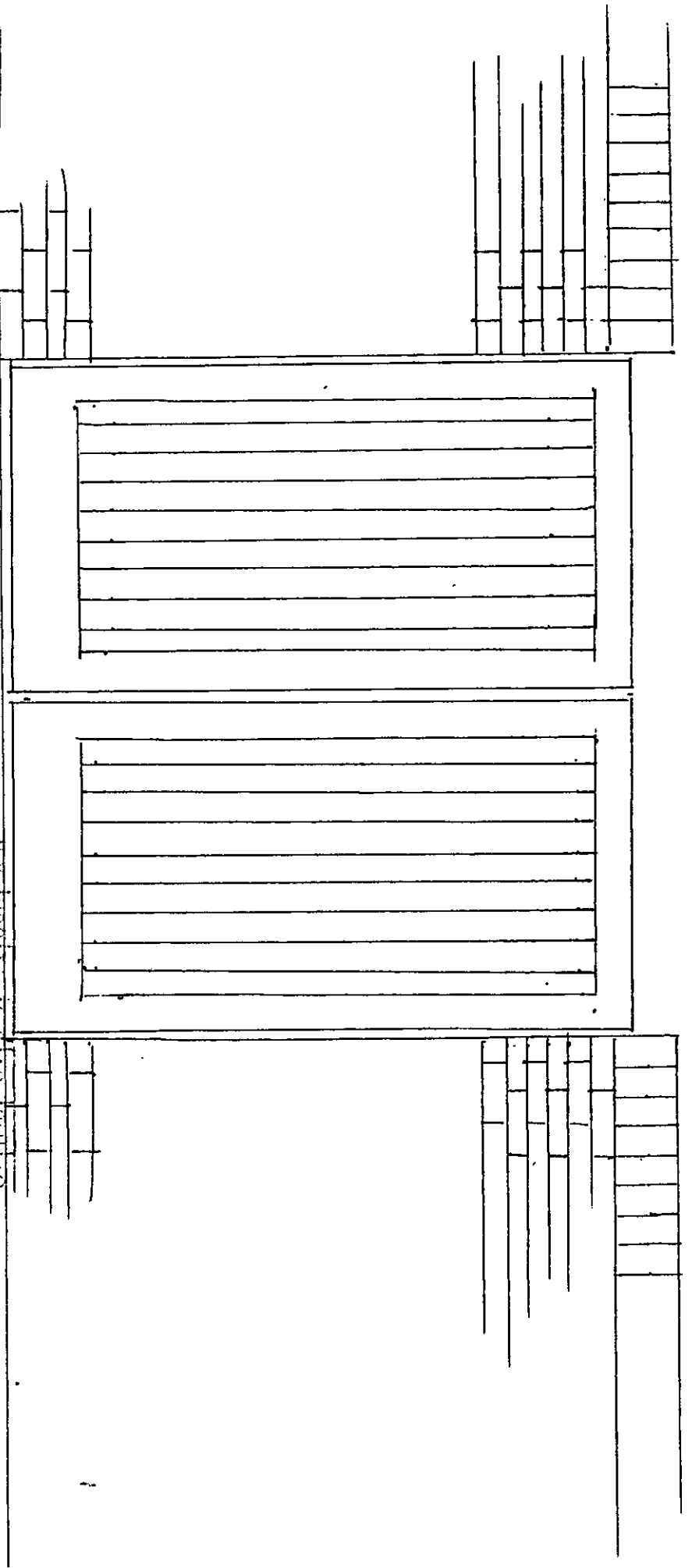

EX DIR
HUC
DIR

R.B. 20 MAR 2002
K.C. PLANNING

N	C	SW	SE	AP	IO	HE
				APP	FO	IND
						ST

SCALE 1:20

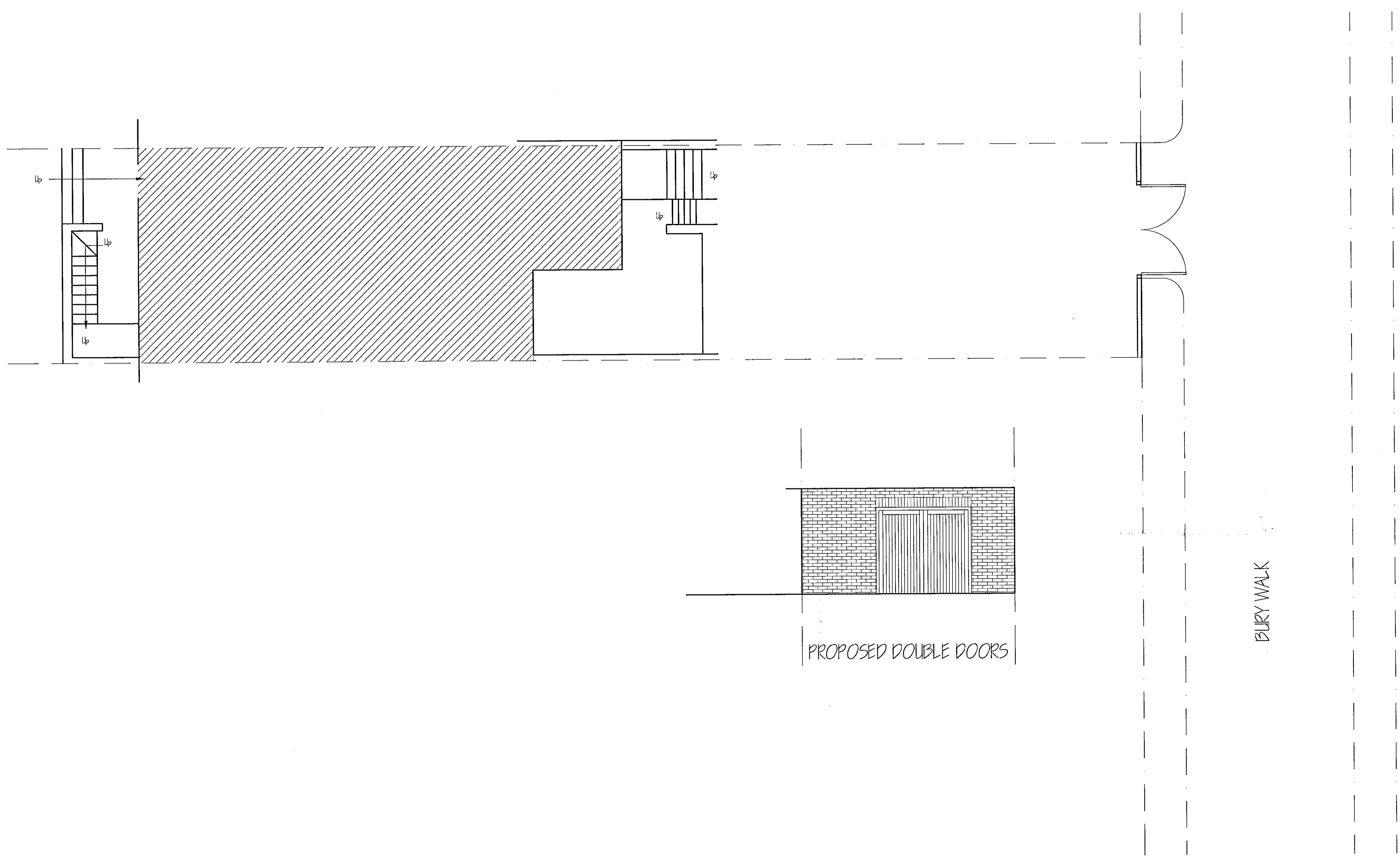

AMENDMENTS		
REF	DATE	DESCRIPTION

LB002821
 R.B.K. & C.
 TOWN PLANNING
 - 7 DEC 2000
RECEIVED

Site: 52 Sydney St, London SW3

Title: Proposed gates to rear

Scale: 1:50

Client: Mr & Mrs Ramsey

Drawing NO: 00/DB/543/6

DAVID BOOTH
 BSc DipSurv ARICS
 CHARTERED SURVEYOR
 10/11 High St, Uxbridge UB8 1JN
 Tel: 01895 272829 Fax: 01895 274439

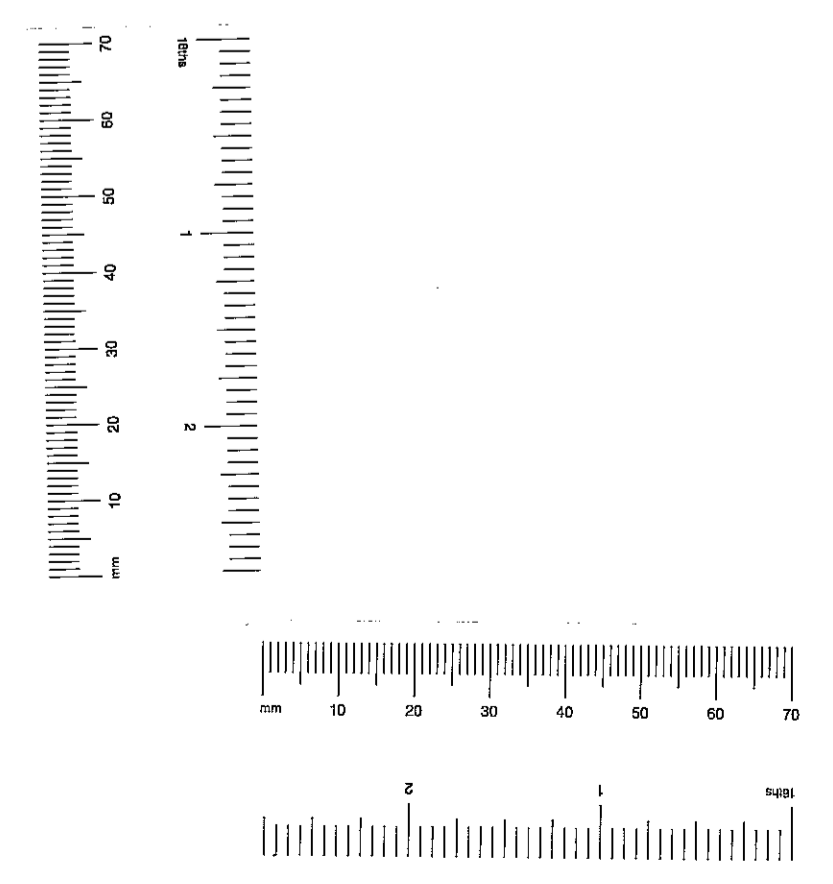
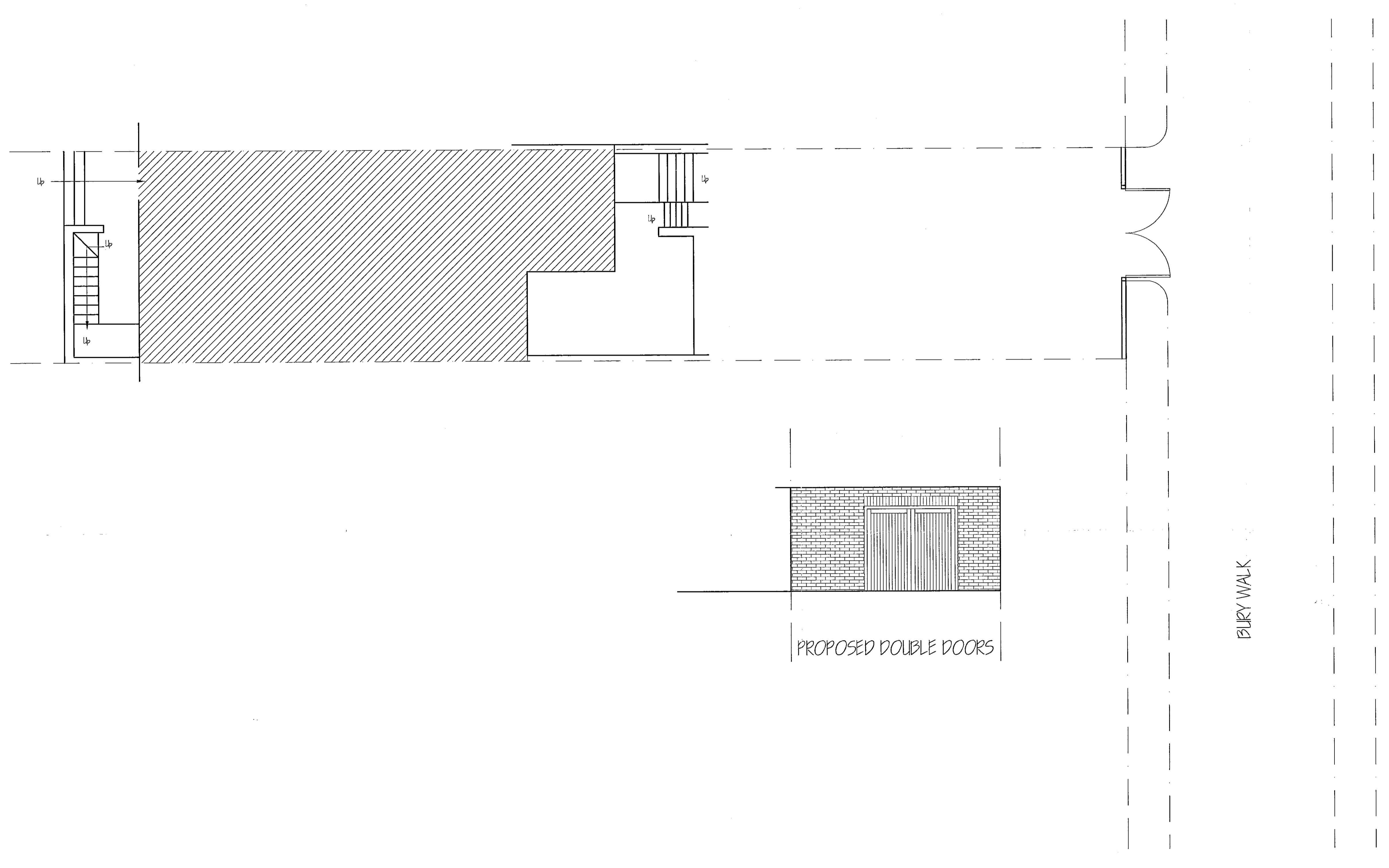

AMENDMENTS		
REF	DATE	DESCRIPTION
		LB002821
R.B.K. & C. TOWN PLANNING - 7 DEC 2000 RECEIVED		

Site: 52 Sydney St, London SW3

Title: Proposed gates to rear

Scale: 1:50

Client: Mr & Mrs Ramsey

Drawing NO: 00/DB/543/6

DAVID BOOTH
 BSc DipSurv ARICS
 CHARTERED SURVEYOR
 10/11 High St, Uxbridge UB8 1JN
 Tel: 01895 272829 Fax: 01895 274439

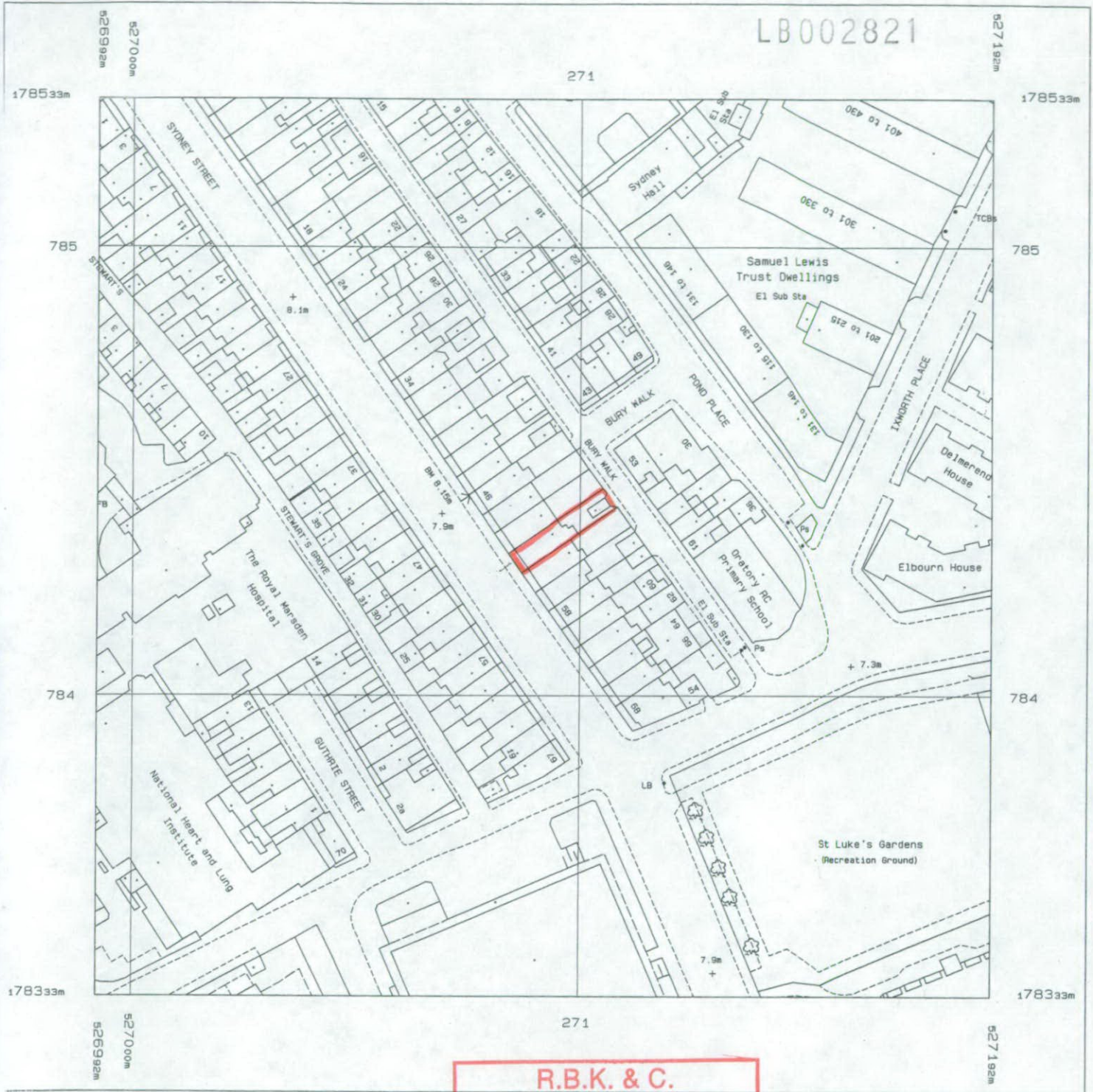

R.B.K. & C.
TOWN PLANNING
 - 7 DEC 2000
RECEIVED

roduced 27 Jan 2000 from Ordnance Survey digital
 ata and incorporating surveyed revision
 volution at this date. © Crown Copyright 2000.

roduction in whole or in part is prohibited
 without the prior permission of Ordnance Survey.

Scale 1: 1250

National Grid sheet reference at centre
 of this Superplan: TQ2778SW
 The representation of a road, track or
 path is no evidence of a right of way.

his Superplan product does not contain
 ll recorded map information.