

PP002357

TCB
R.B.K. & C
TOWN PLANNING
 13 DEC 2000
RECEIVED

SPENCE PARTNERSHIP architects	Essex Lodge Barnes London SW13 0LW Tel: (020) 8878 1201 Fax: (020) 8878 6172	Job 15 NEVILLE STREET LONDON SW7 3AS	Drq. No. 2146TJ.500
		Scale 1:1250	Date 11.12.00

R.B.K. & C.
TOWN PLANNING
28 FEB 2001
RECEIVED

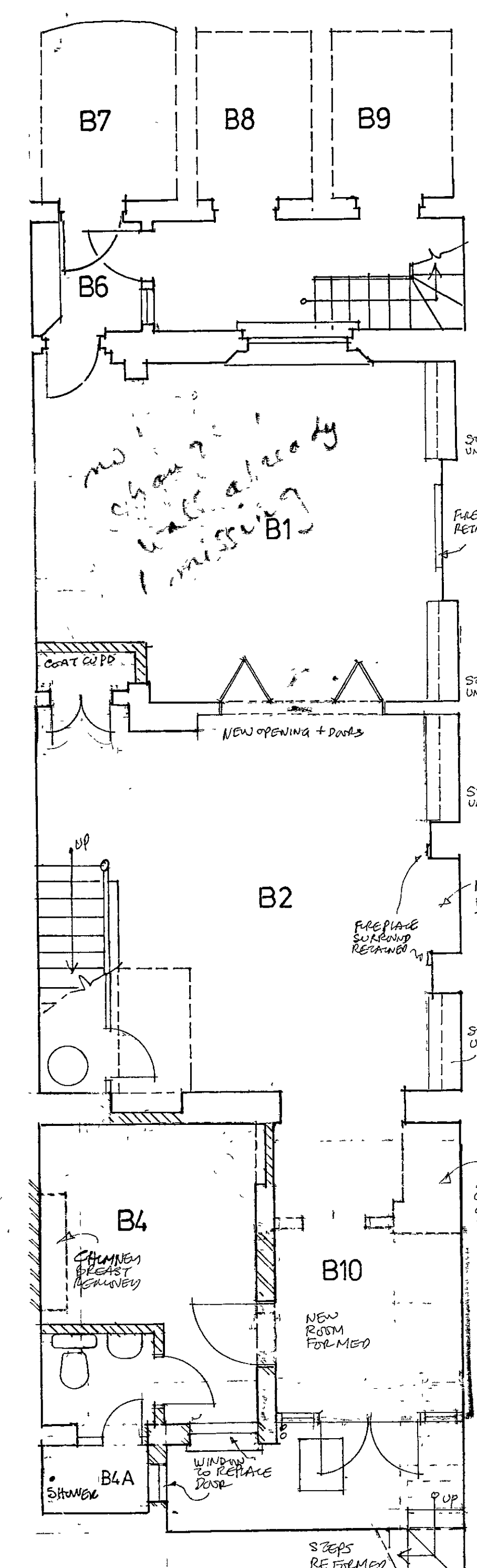

BASEMENT

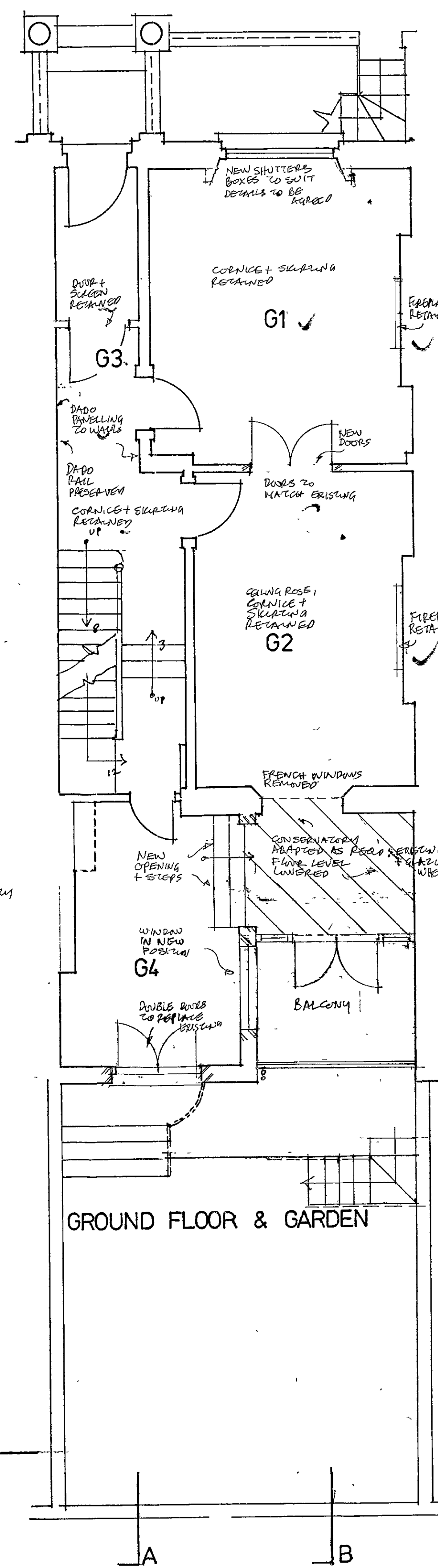

GROUND FLOOR & GARDEN

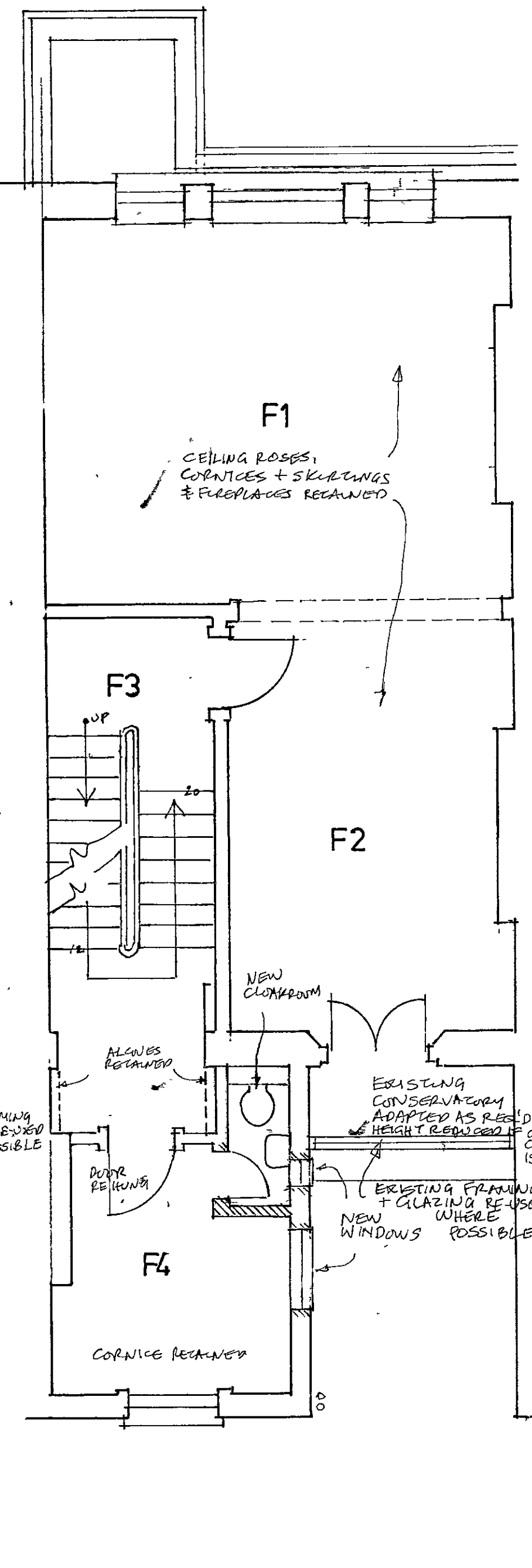

FIRST FLOOR

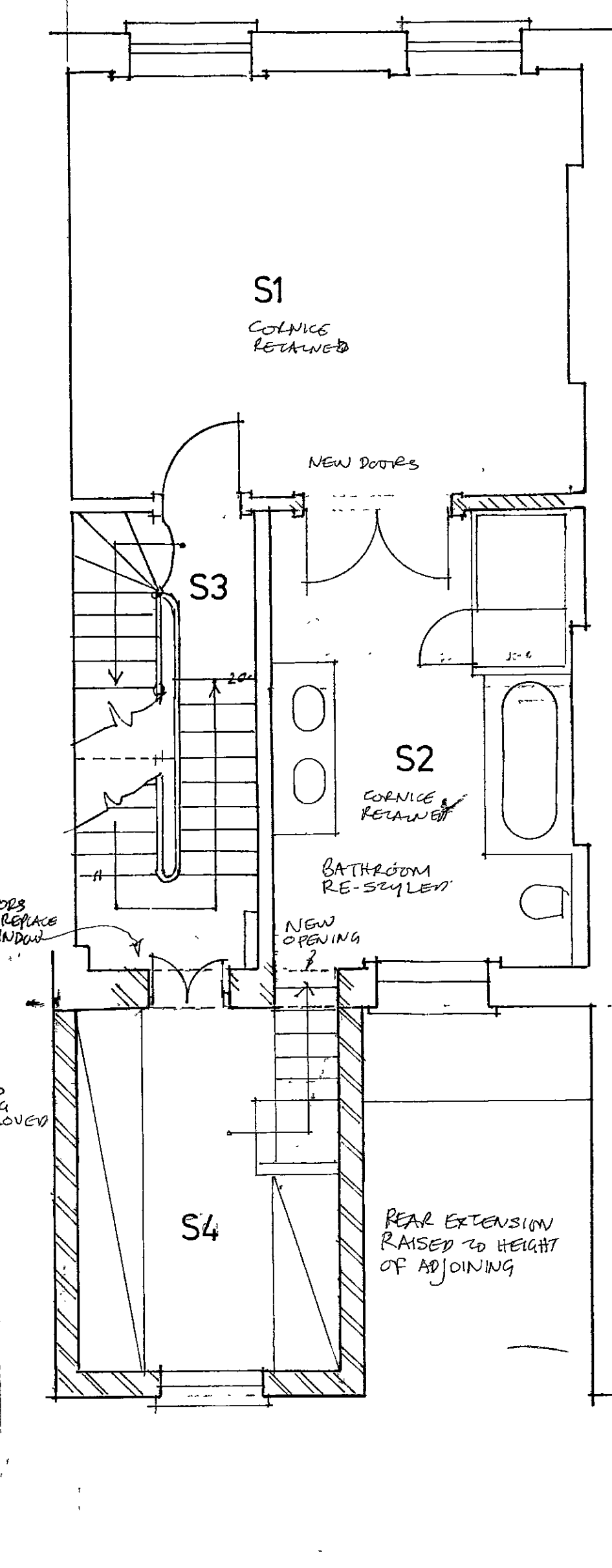

SECOND FLOOR

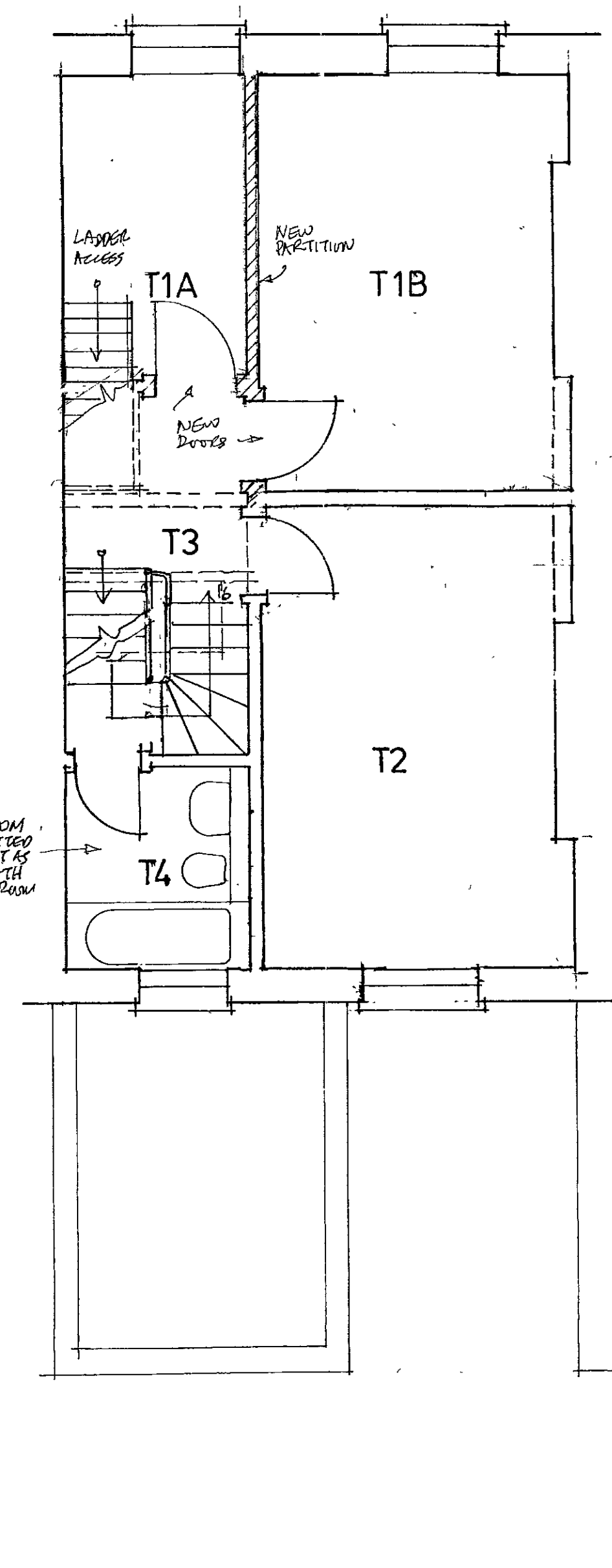

THIRD FLOOR

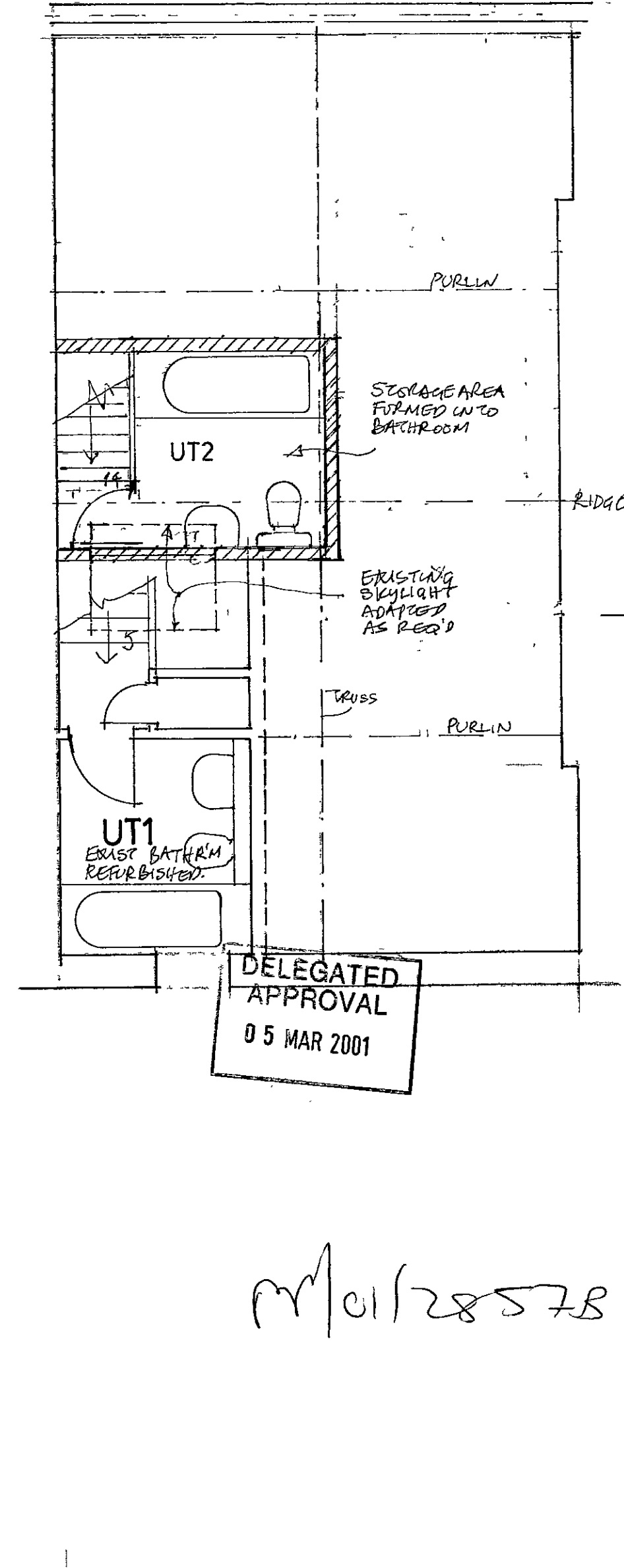

UPPER THIRD FLOOR

DELEGATED APPROVAL
05 MAR 2001

M/01/2857B

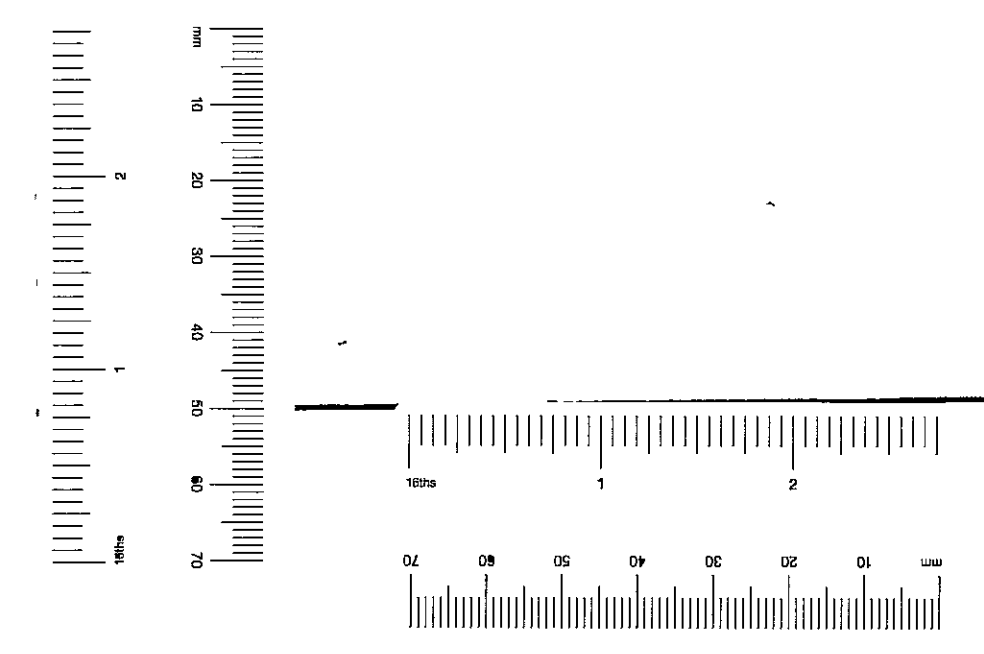

AMENDMENTS
A) F&A AMENDMENT: GEN NOTES TO BE BLOKS OF 02.01
B) GEN AMENDMENTS 13.02.01
C) AMENDING TO UT2 + CONSERVATION 27.02.01
F.M.W.A. AMENDMENTS

JOB		15 NEVILLE STREET, S.W.7.	
DRAWING		DRAWING NO	
FLOOR PLANS		2146TJ/P/1C	
SPENCE PARTNERSHIP	Essex Lodge Barnes London SW13 0LW	020 8878 1201 Fax 020 8878 6172	Scale 1:50 Date 1.10.00 Drawn by CR

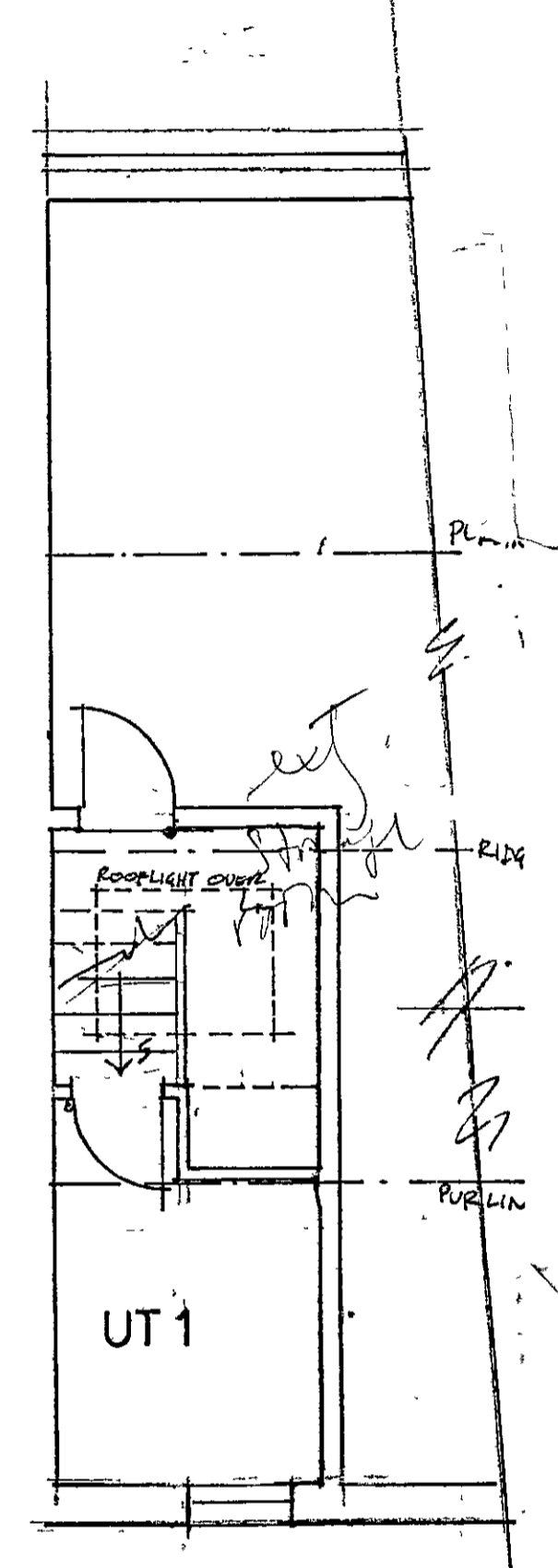
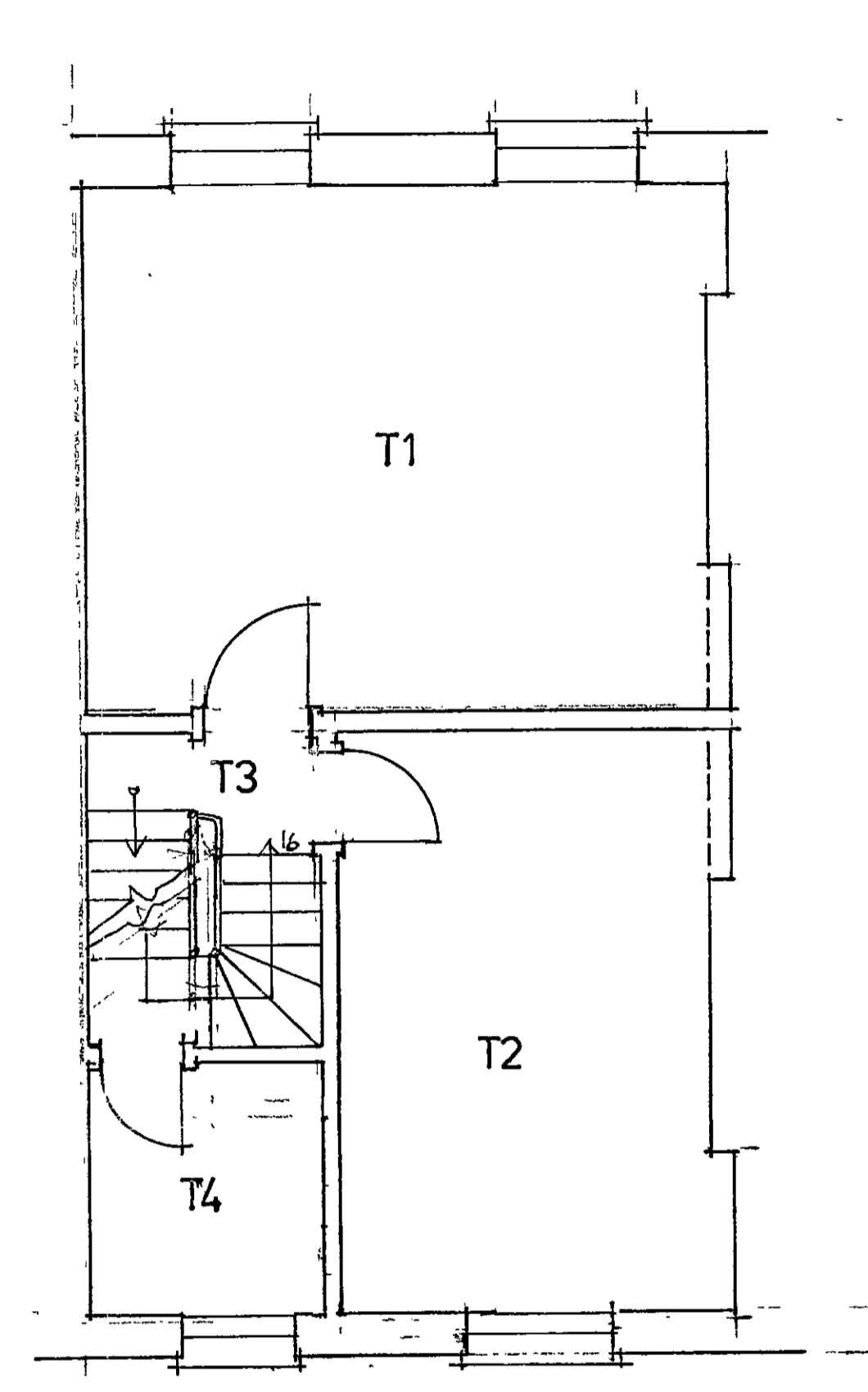
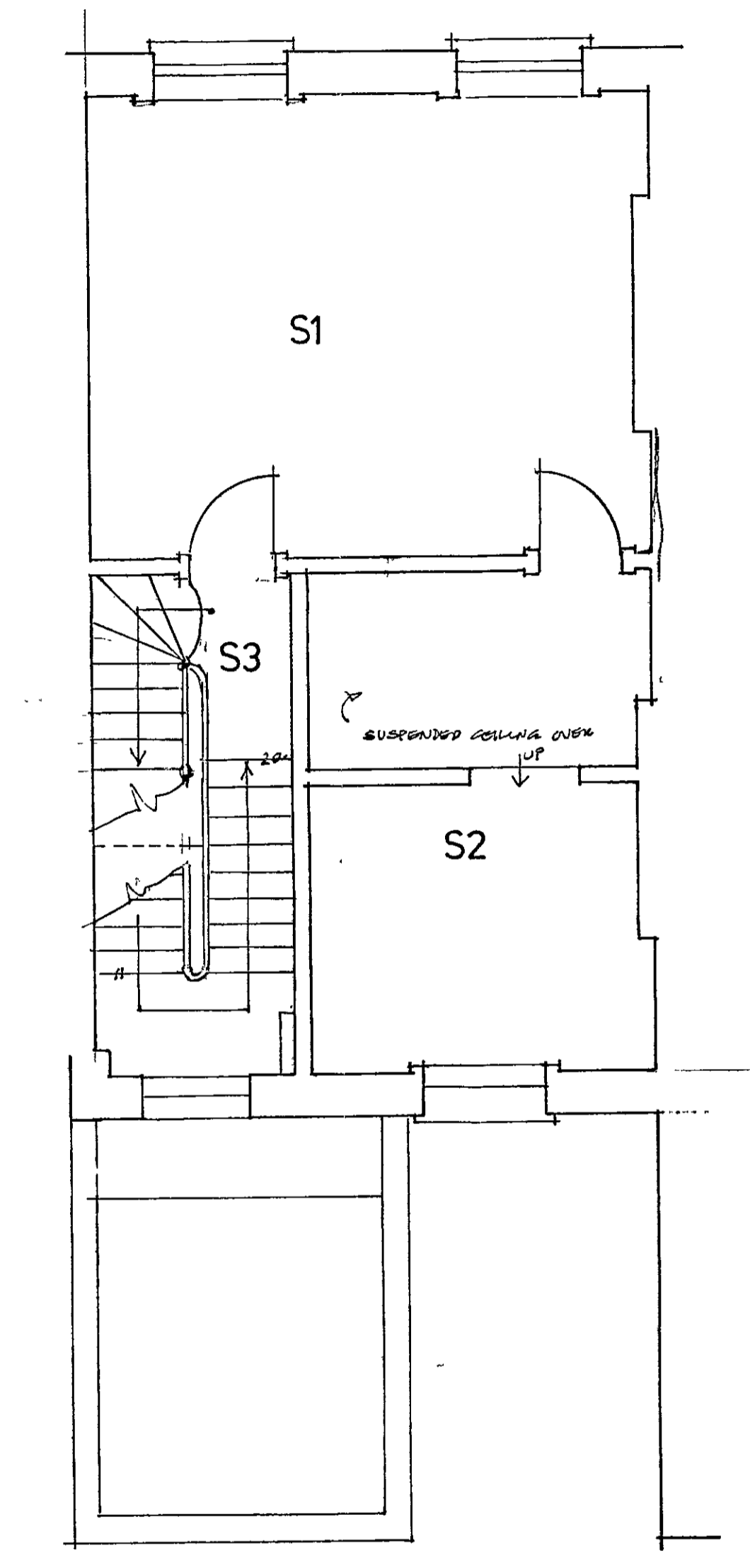
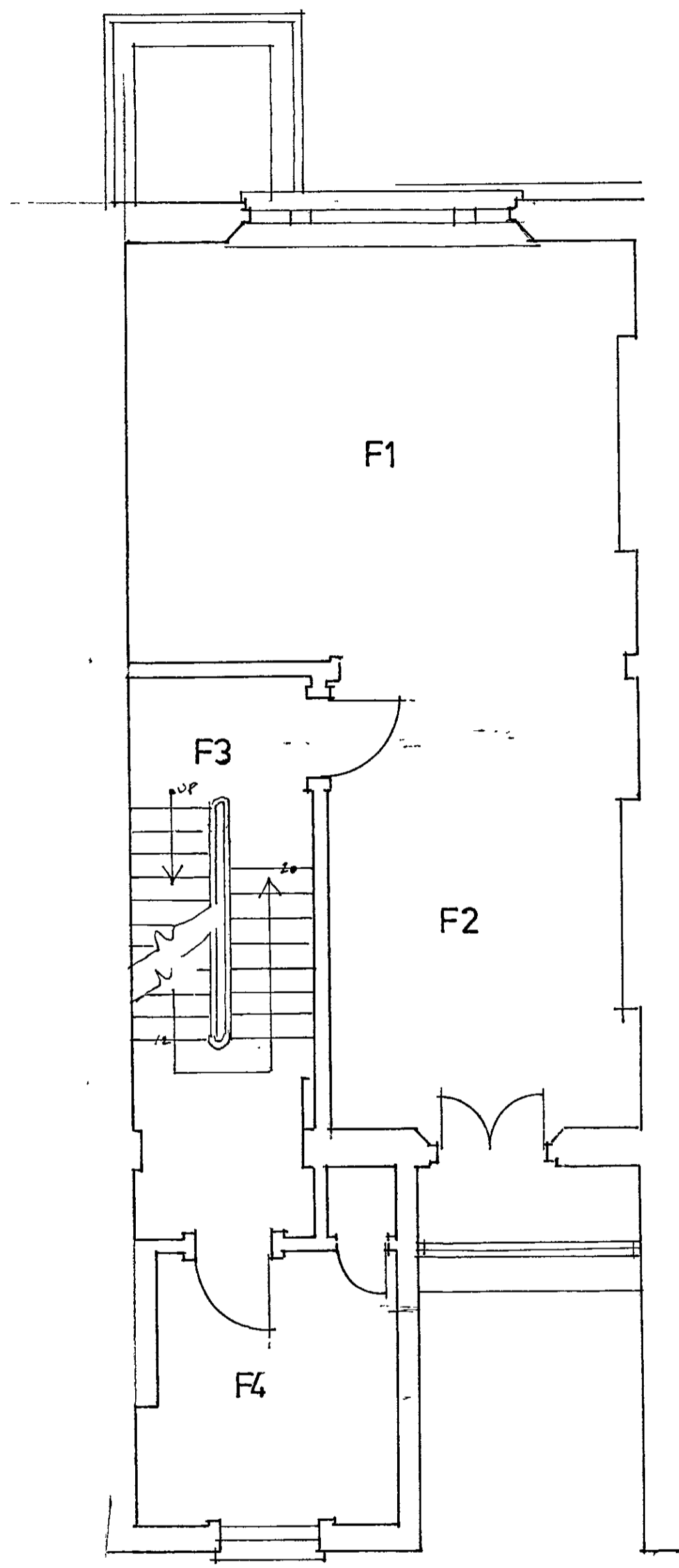
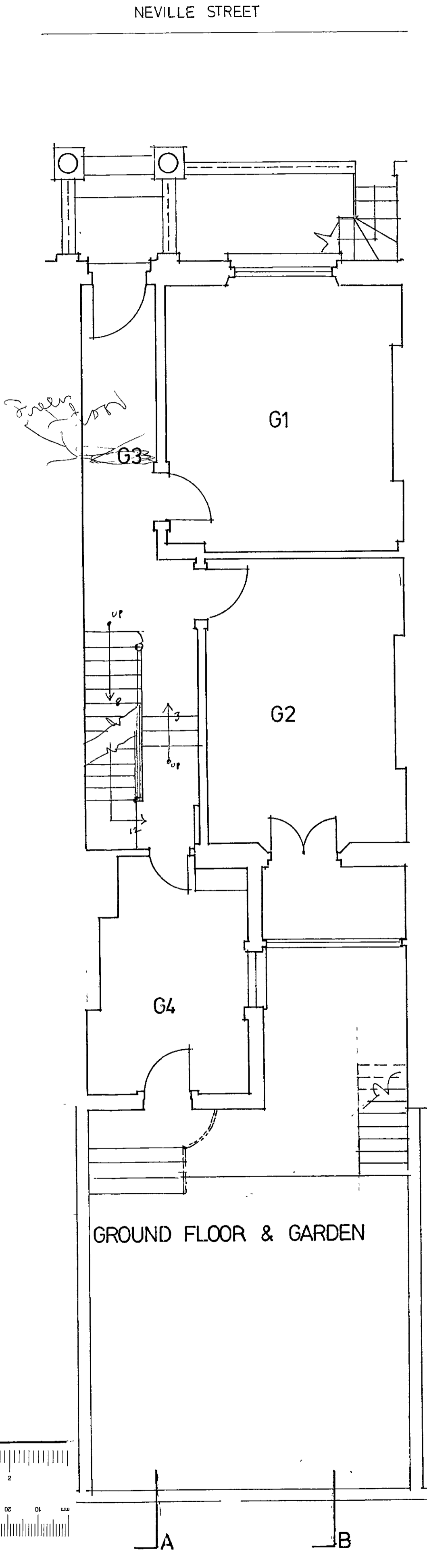
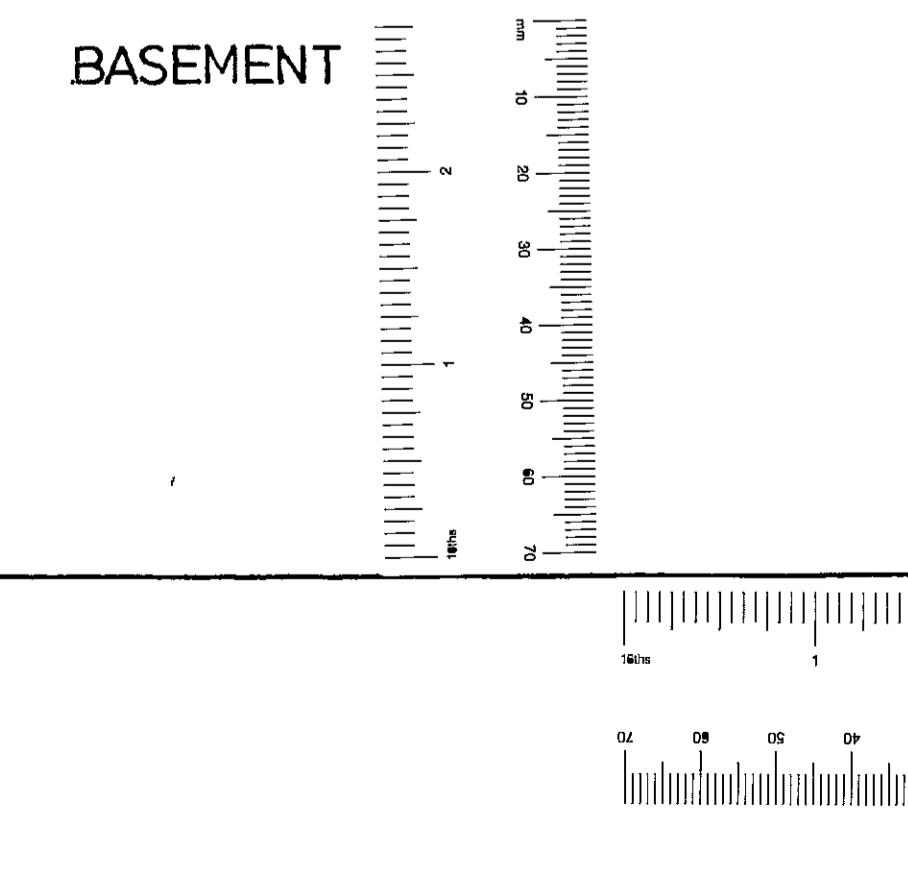
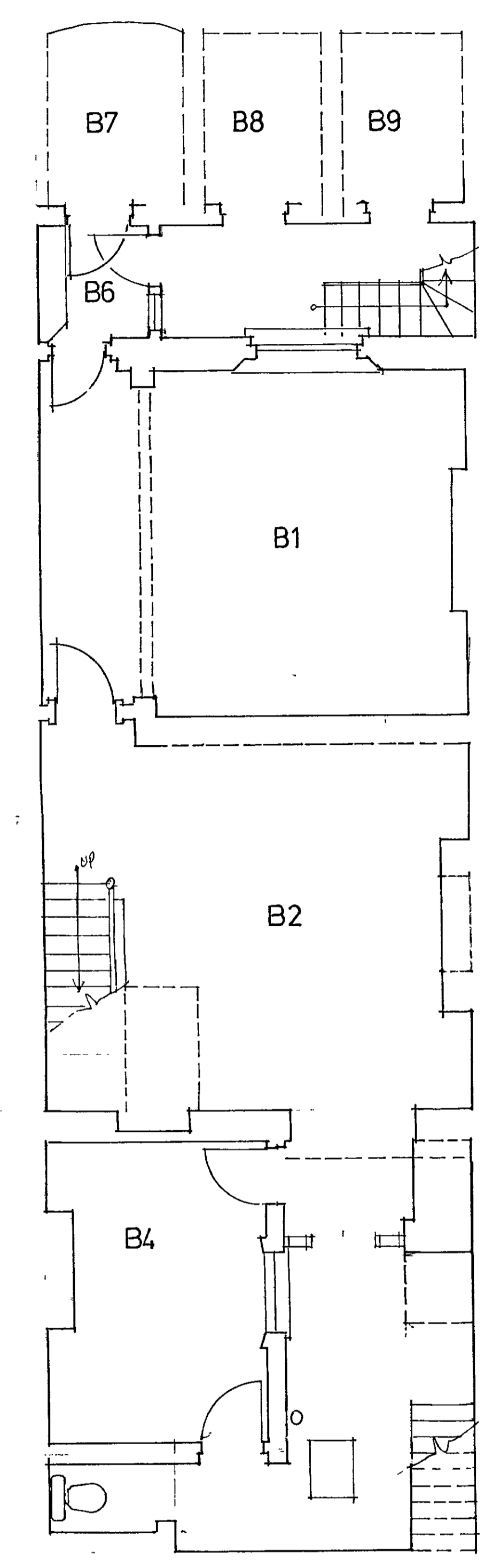

NEVILLE STREET

BASEMENT

GROUND FLOOR & GARDEN

FIRST FLOOR

SECOND FLOOR

THIRD FLOOR

UPPER THIRD FLOOR

DELEGATED APPROVAL
05 MAR 2001

RBK & C
TOWN PLANNING
13 DEC 2000
RECEIVED

PP002857

15 NEVILLE STREET, S.W.7.

FLOOR PLANS AS EXISTING 2146TJ.1

SPENCE PARTNERSHIP Essex Lodge 020 8878 1201 Scale Date Drawn by
architects London SW13 0LW Fax 020 8878 6172 1:50 1-10-00 CA

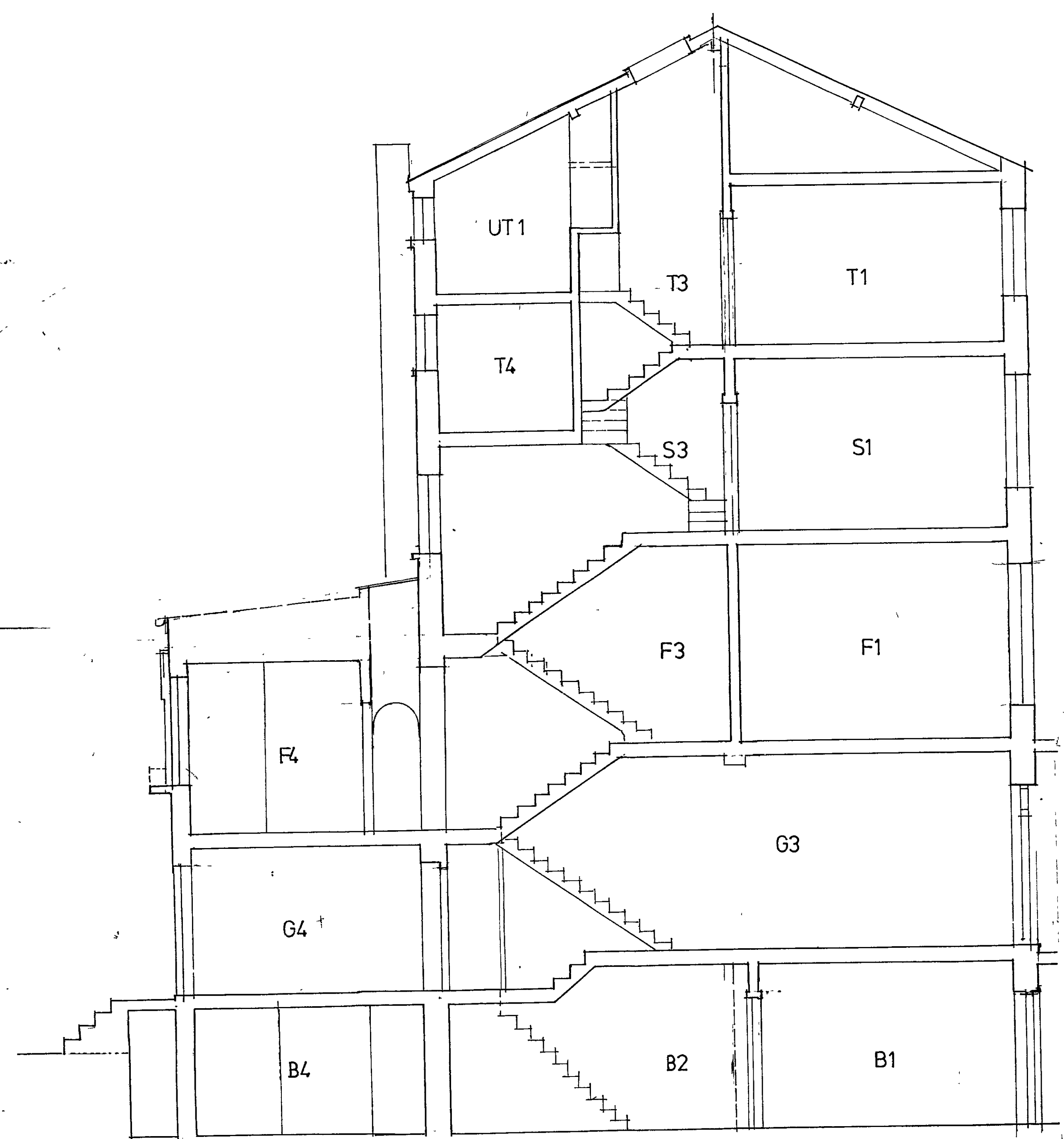

SECTION A - A

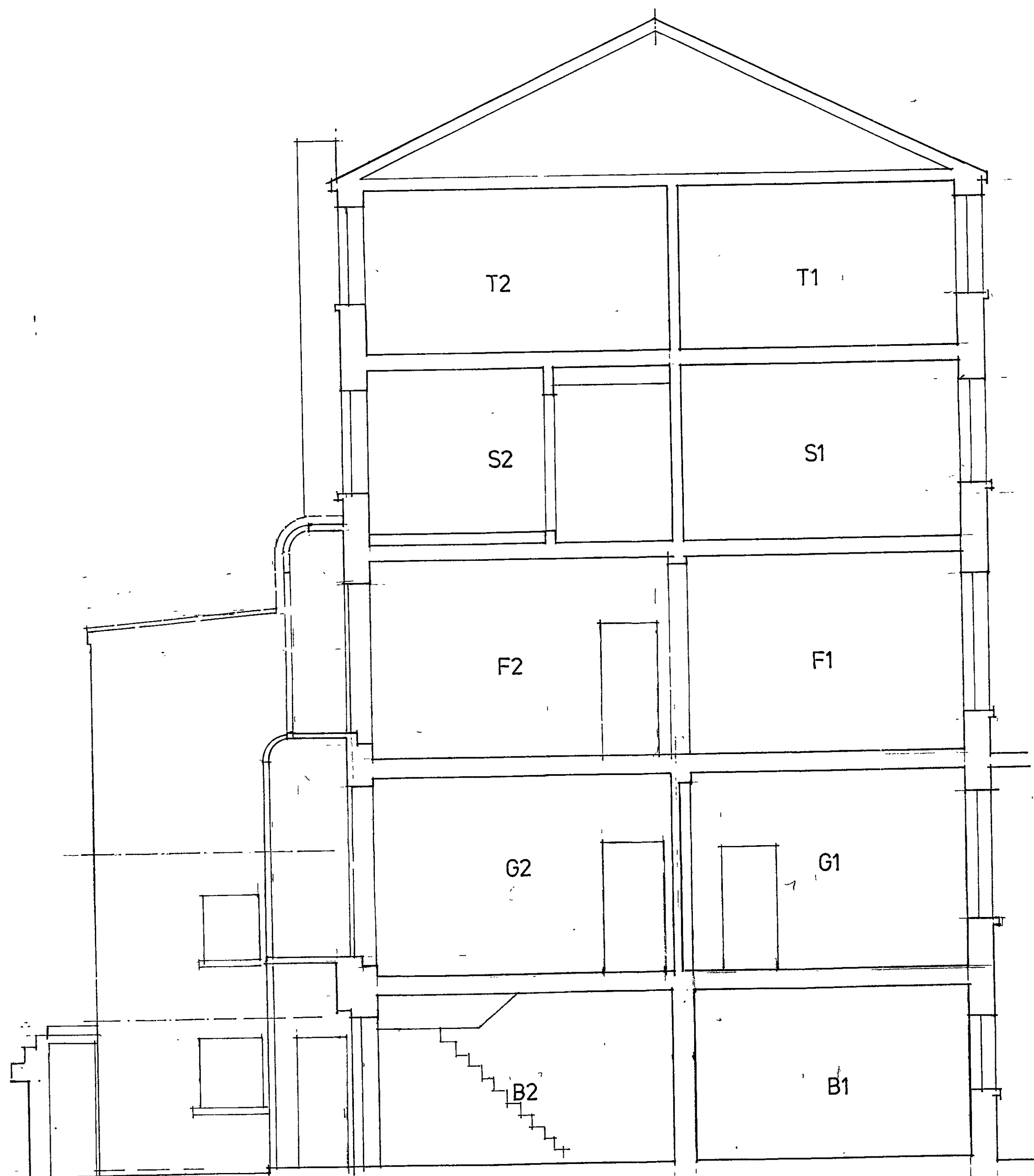

SECTION B - B



WEST ELEVATION

R.B.K. & G.
TOWN PLANNING
13 DEC 2000
RECEIVED

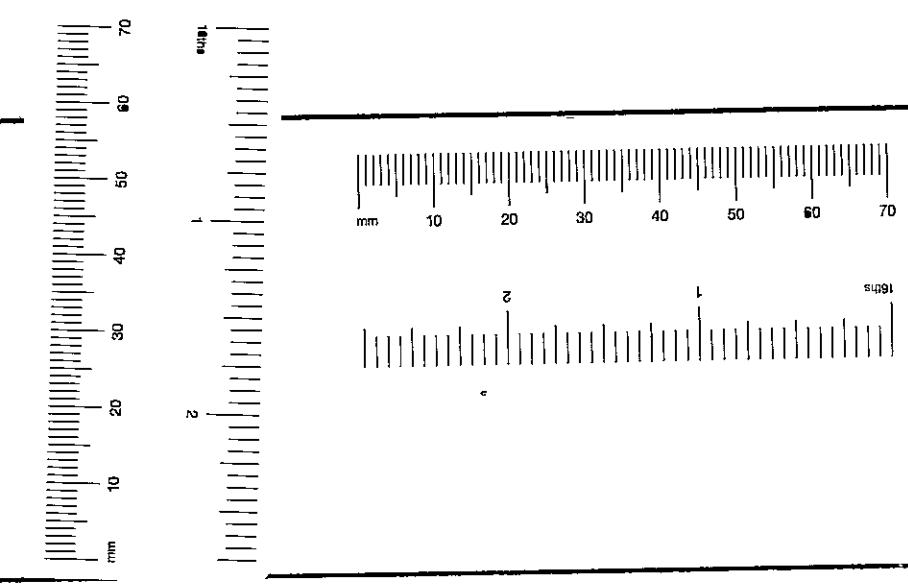

Job	15 NEVILLE STREET, SW.7		
Drawing No	2146TJ.2		
SECTIONS & ELEVATION AS EXISTING			
SPENCE PARTNERSHIP architects	Essex Lodge Barrie London SW13 0LW	020 8978 1201 Fax: 020 8978 6172	Scale: 1:50 Date: 10-10-00 Drawn by: [Signature]

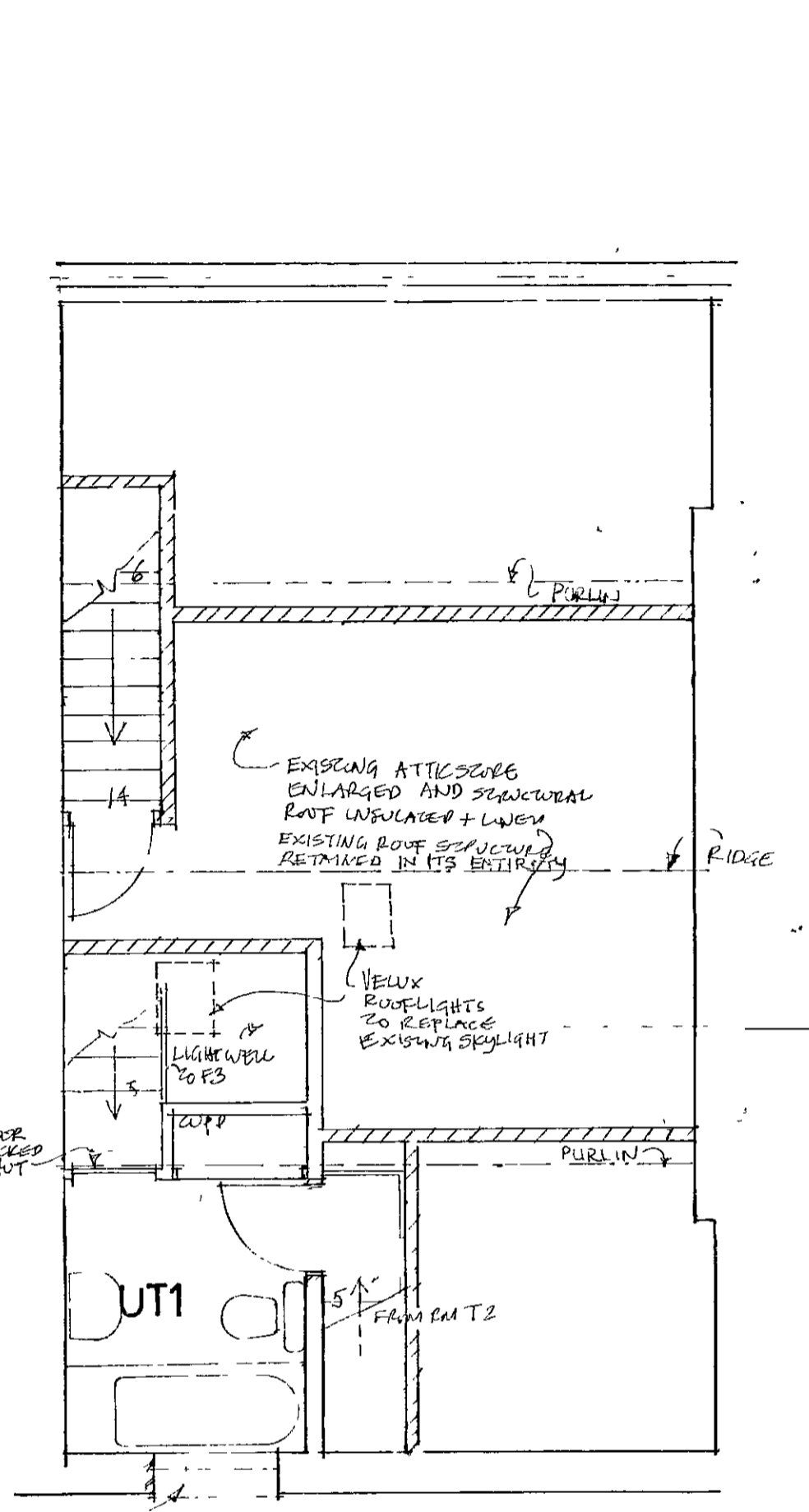
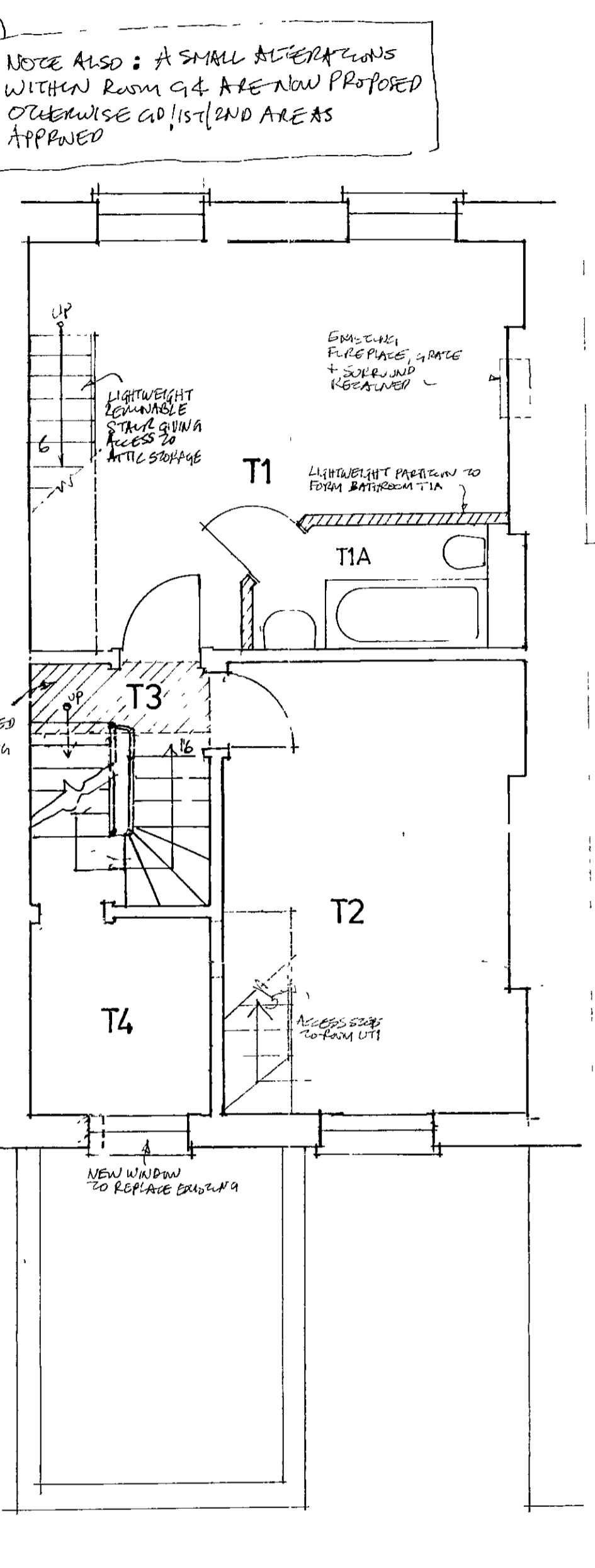
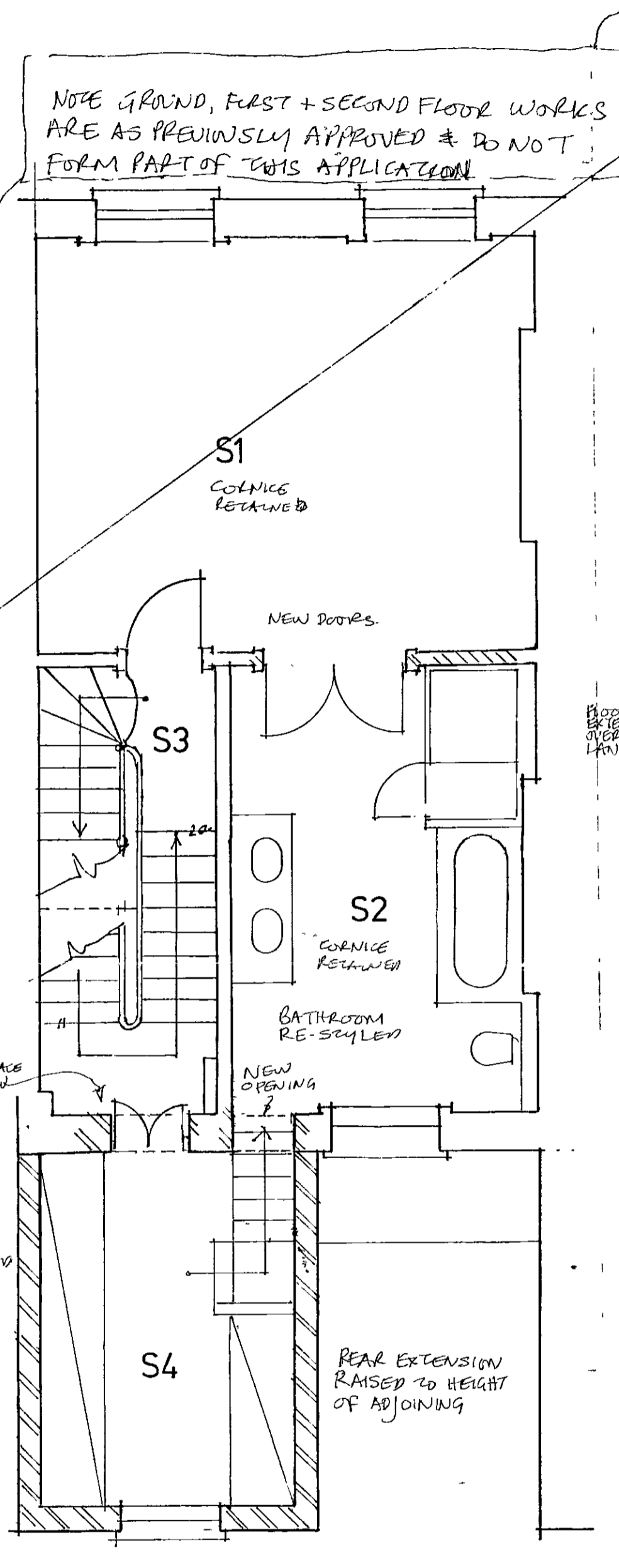
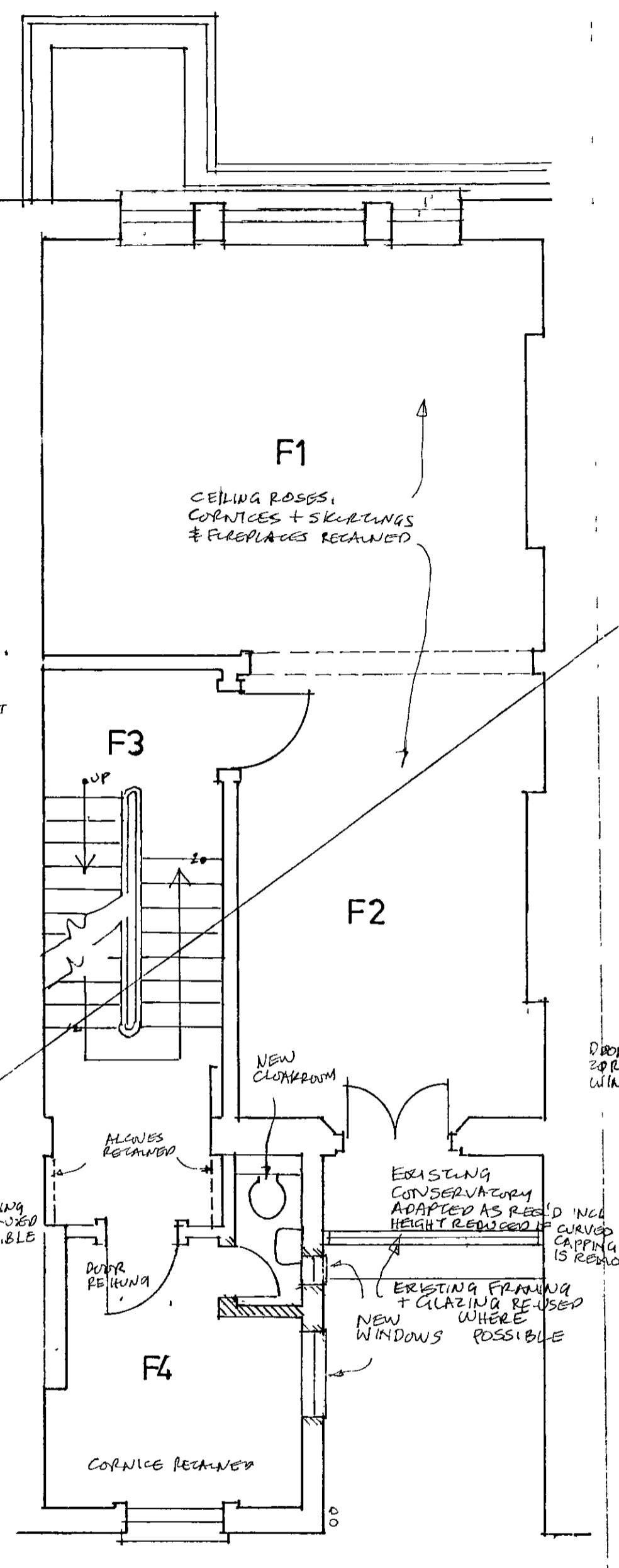
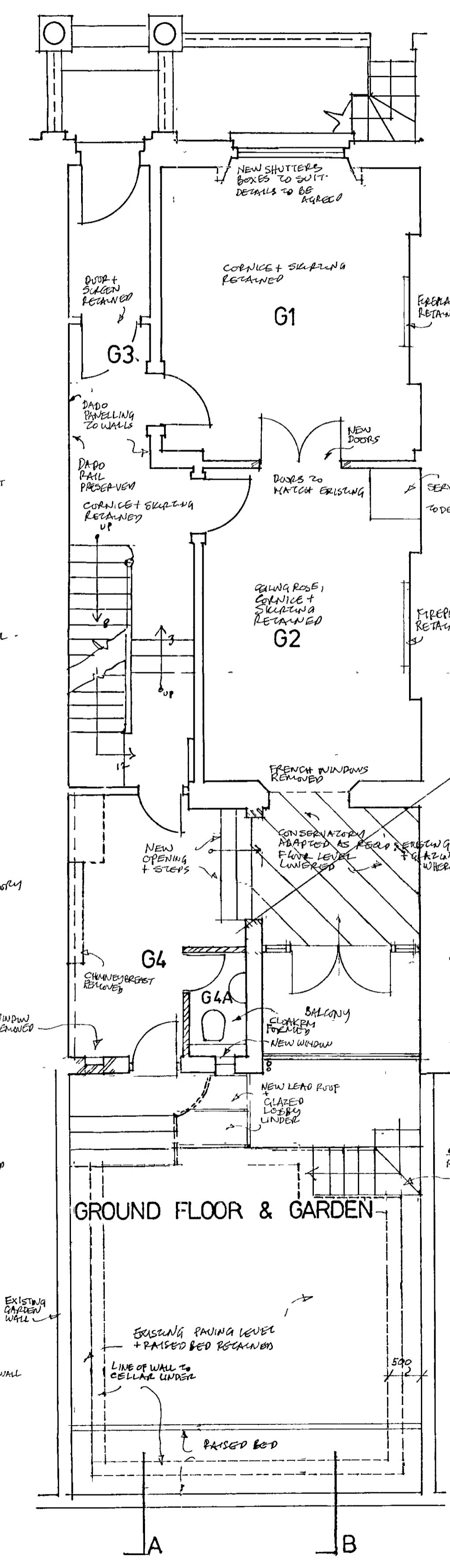
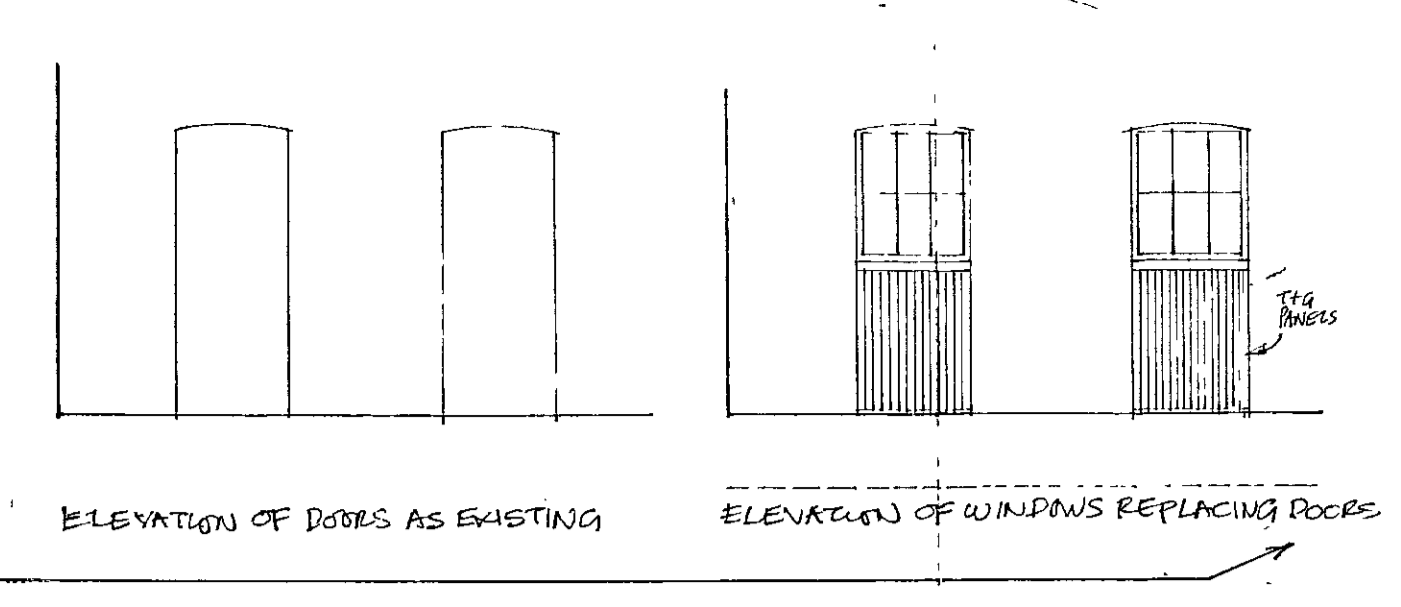
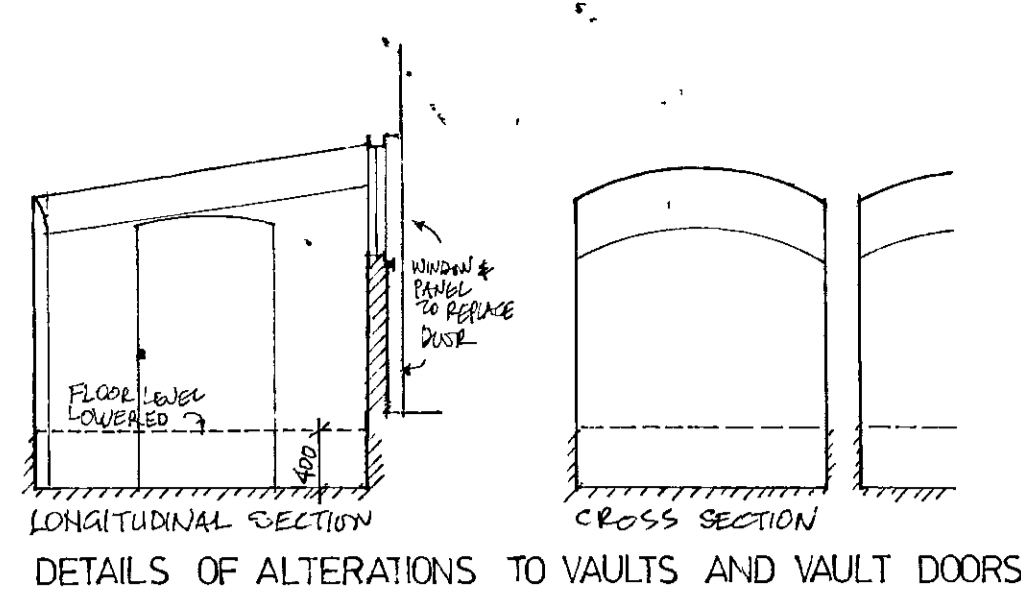
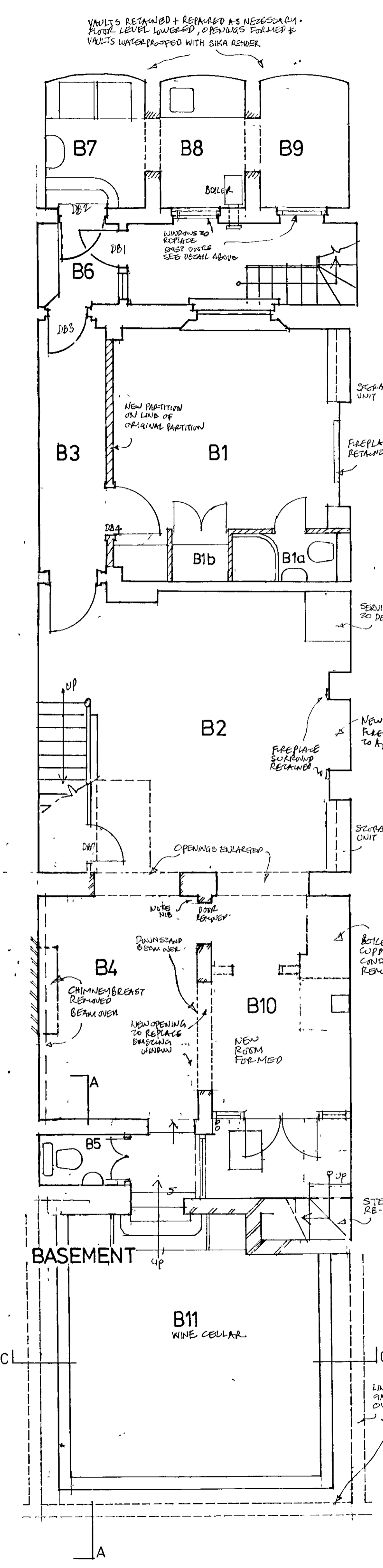

note
 opposite
 front
 elev
 elevation

NOTE: GROUND, FIRST + SECOND FLOOR WORKS ARE AS PREVIOUSLY APPROVED & DO NOT FORM PART OF THIS APPLICATION.

NOTE ALSO: A SMALL ALTERATION WITHIN ROOM G4 ARE NOW PROPOSED OTHERWISE GO TO LISTED AREAS APPROVED

PP030074

BASEMENT GROUND FLOOR & GARDEN FIRST FLOOR SECOND FLOOR THIRD FLOOR UPPER THIRD FLOOR

Approved
 24/2/2003

EX	DIR	HDC	TP	CAC	AD	CLU	AD	PL
R.B.	10 JAN 2003			PLANNING				
N	C	SW	ISE	PART 10 REC'D		PLANNING DEPT		

- AMENDMENTS TO UPPER THIRD & BASEMENT CELLAR PROPOSALS 12.12.02
- ① AMENDMENTS TO UPPER THIRD & BASEMENT CELLAR PROPOSALS 12.12.02
 - ② GEN. AMENDMENTS 15.02.01 PERIS
 - ③ AMENDMENTS TO UT2 & CONSERVATORY 27.02.01 - MAJOR AMENDMENTS
 - ④ AMENDMENTS TO UT2 PROPLEIGHT - STAIR TO UT2 - B7-9 CELLAR VAULTS - DIFFEREN BETWEEN B1/B5, NO DOOR, B1/B2 - OPENING BETWEEN B1/B10 - WINE CELLAR, B10 26/6/02
 - ⑤ VAULT DETAILS ADDED - UPPER 3RD FLOOR AMENDED 26.8.02
 - ⑥ MINOR AMENDMENTS TO BASEMENT & THIRD FLOOR 20.11.02

15 NEVILLE STREET, S.W.7
 Drawing No
FLOOR PLANS
2146TJ/P/16

SPENCE PARTNERSHIP
 architects
 P.O. Box 577
 Richmond
 Surrey TW9 1NJ
 email: staff@spence@btconnect.com
 Scale: 1:50
 Date: 1/10/03
 Drawn by: CR

R.B.K. & C.
TOWN PLANNING
28 FEB 2001
RECEIVED

TP/00/2857B

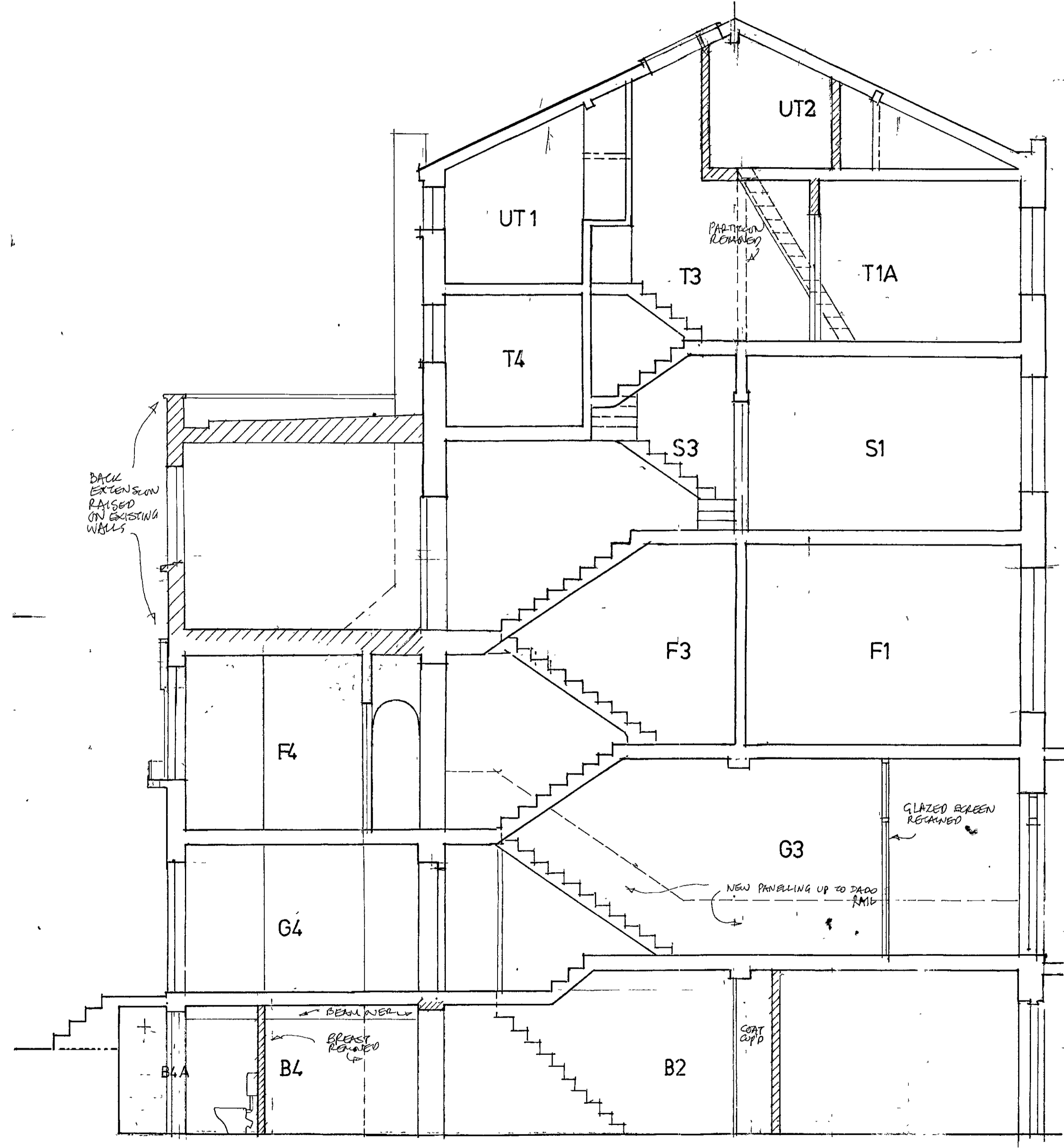

SECTION A - A

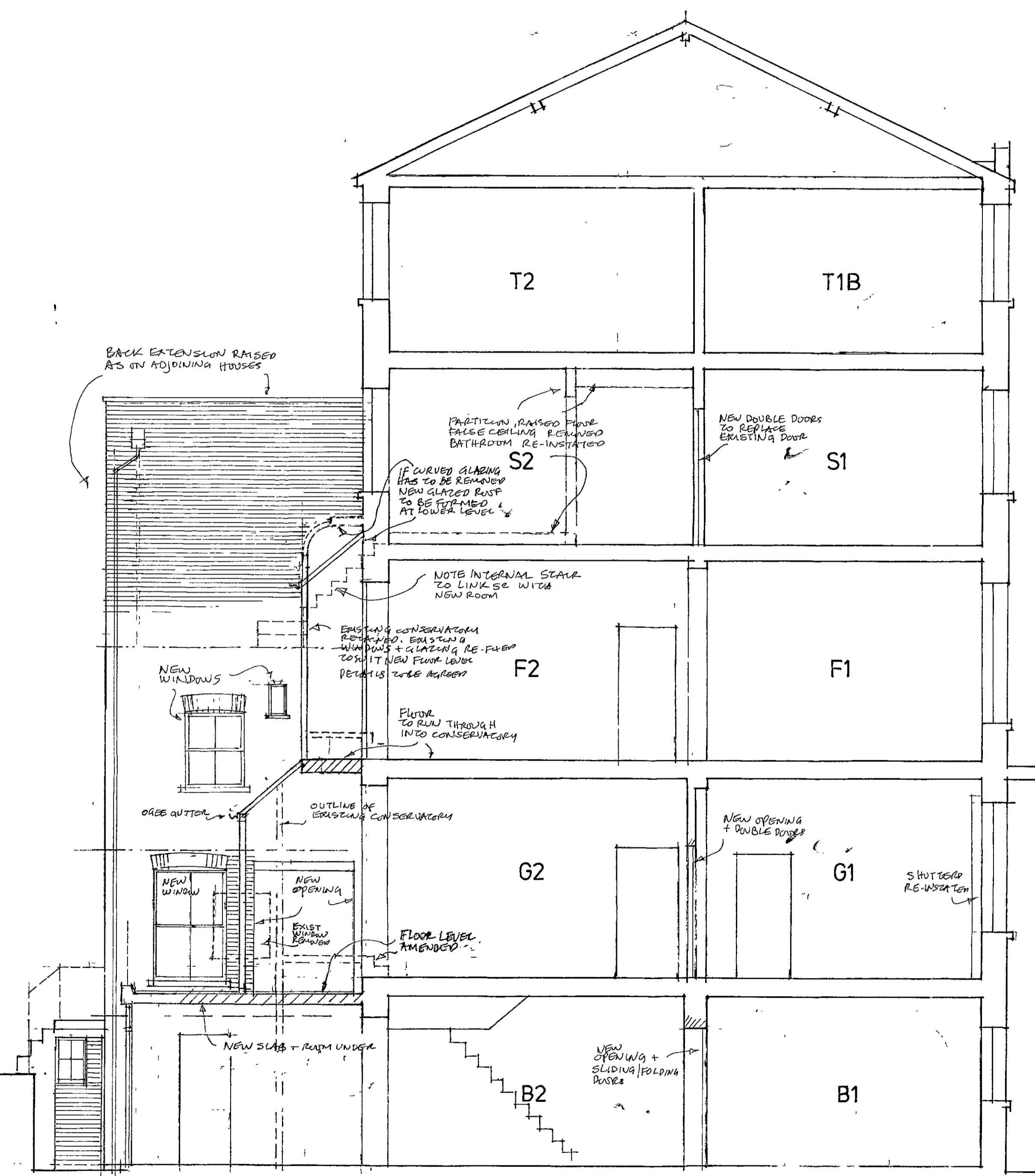

SECTION B - B

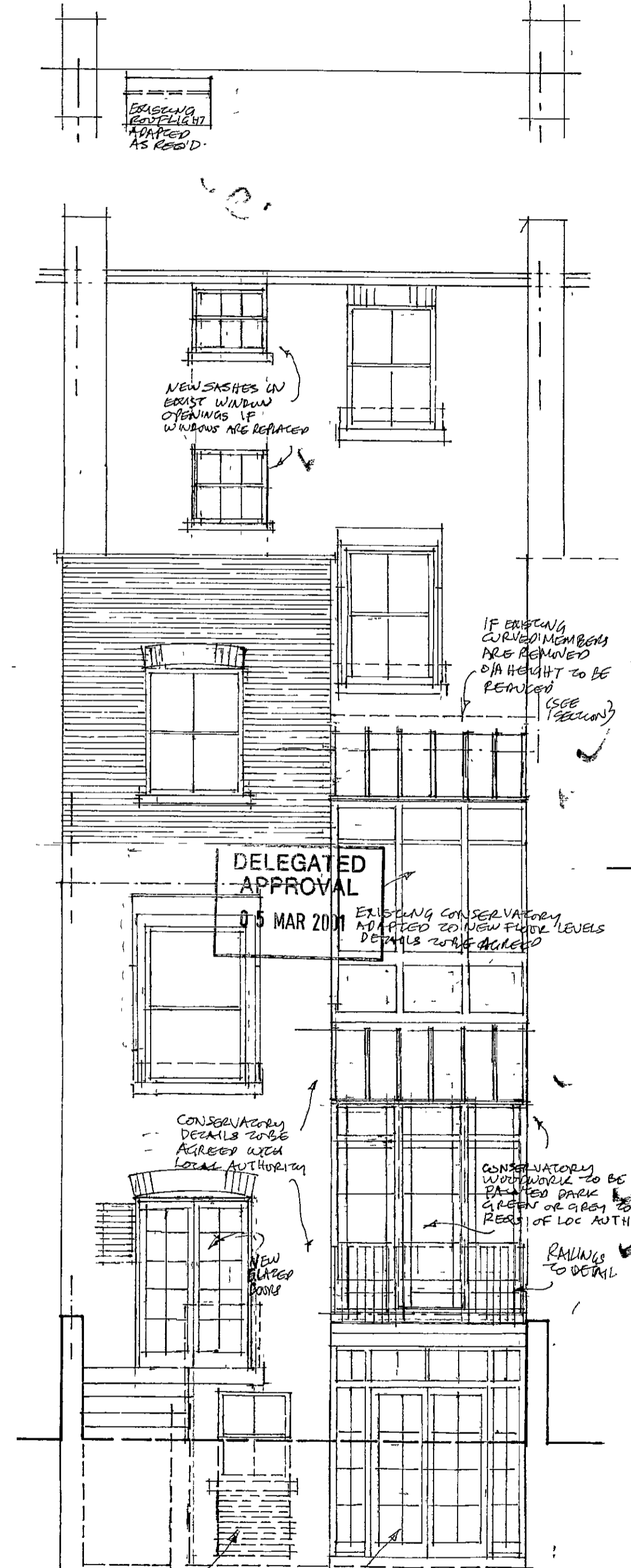

WEST ELEVATION

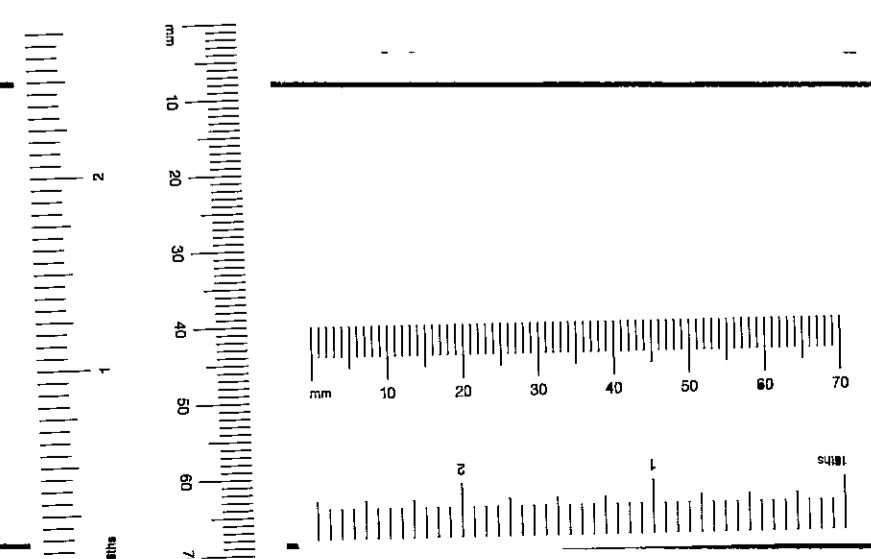

REVISIONS	DESCRIPTION	DATE
A	MINOR REVISIONS + NOTES	05.02.01
B	AMENDMENTS GEN TO LA REQS # 13.02.01	13.02.01
C	MINOR AMEND. UT2 & CONSERVATORY	27.02.01

15 NEVILLE STREET, SW.7

SECTIONS & ELEVATION

2146TJ/P/2C

SPENCE PARTNERSHIP
Essex Lodge
Barnes
London SW13 0LW
Fax 020 8878 6172

Date 10-10-00

Scale 1:50

Drawn by [Signature]

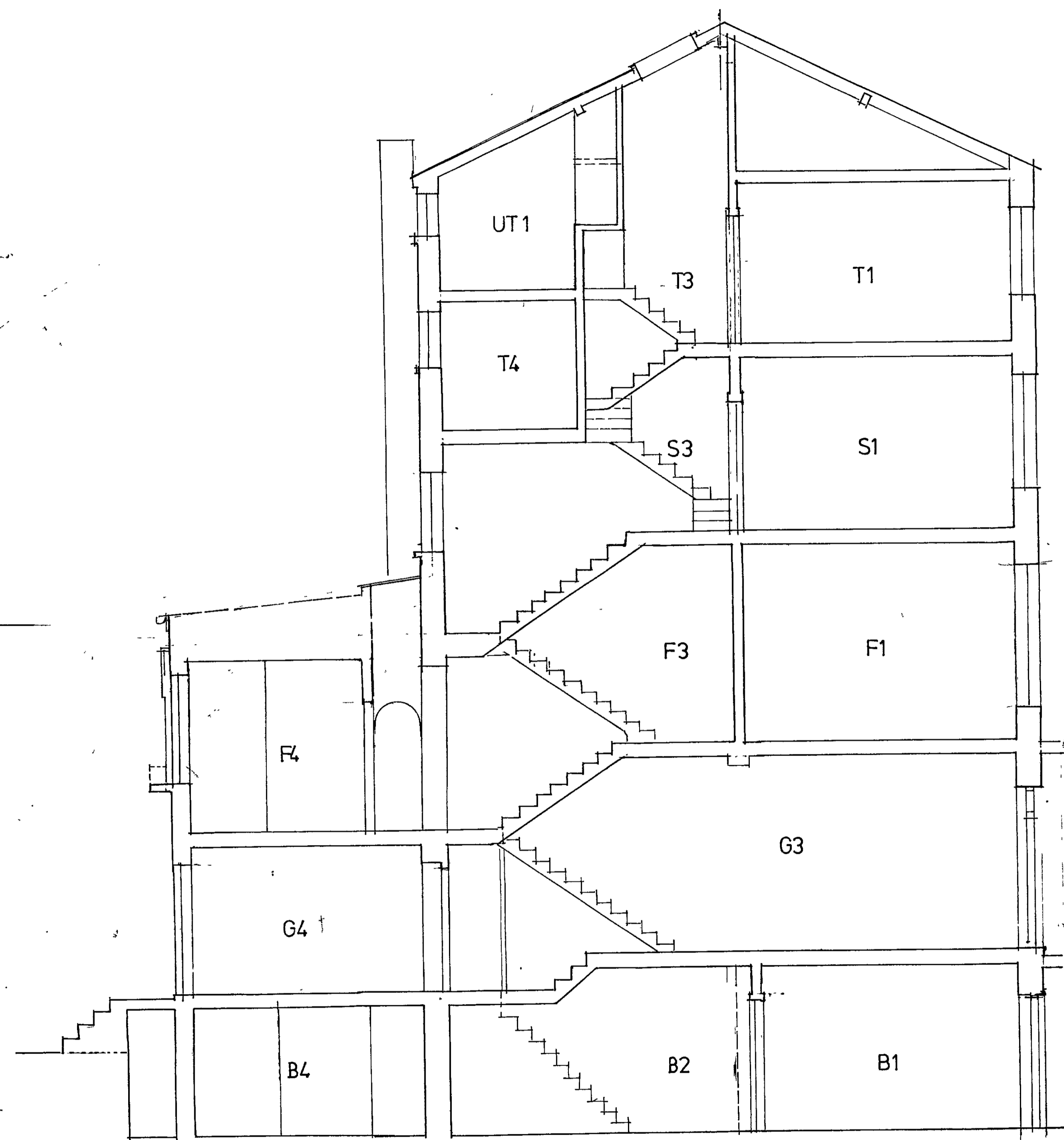

SECTION A - A

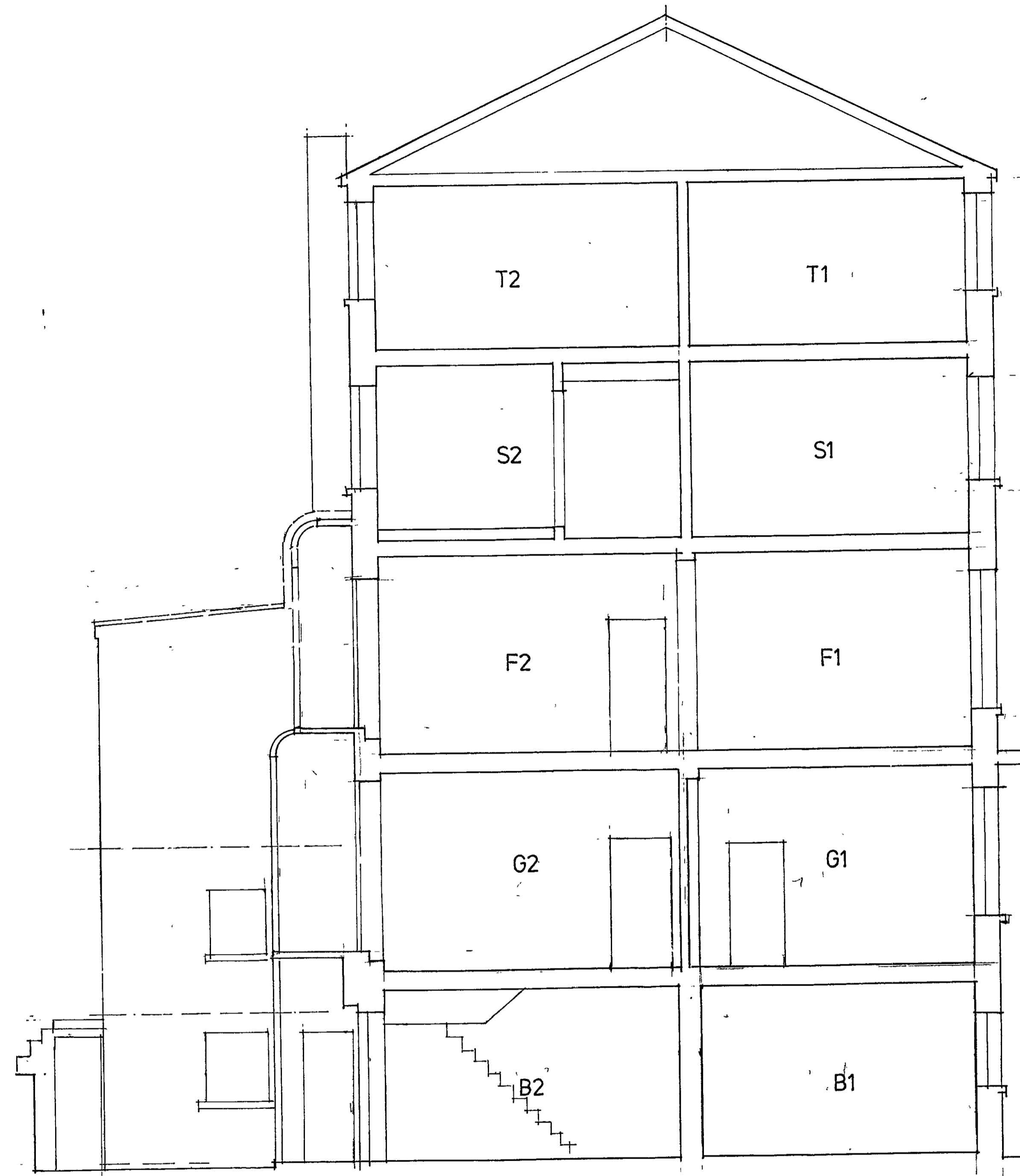

SECTION B - B



WEST ELEVATION

R.B.K. & C.
TOWN PLANNING
13 DEC 2000
RECEIVED

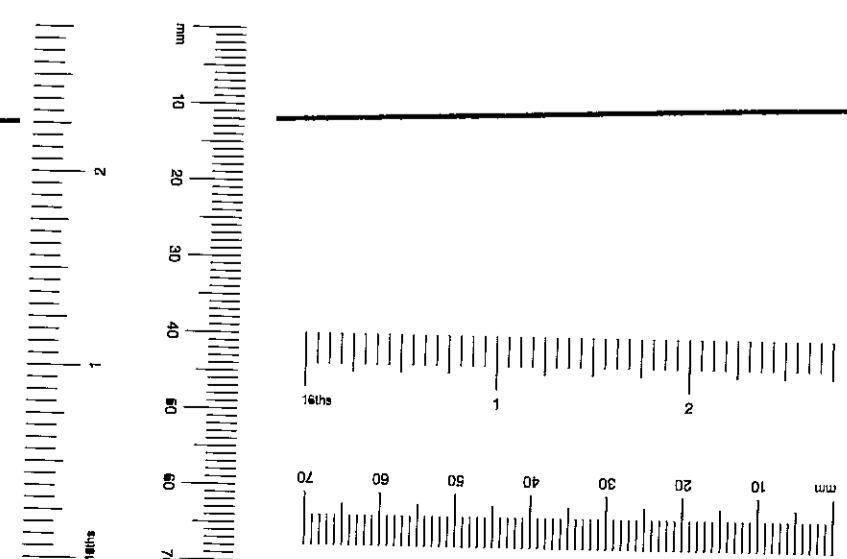

Job		15 NEVILLE STREET, SW.7	
Drawing	SECTIONS & ELEVATION AS EXISTING	Drawing No	2146TJ.2
SPENCE PARTNERSHIP architects	Essex Lodge Barnes London SW13 0LW	020 8276 1201 Fax. 020 8276 6172	Scale 1:50 Date 10.10.00 Drawn by CK

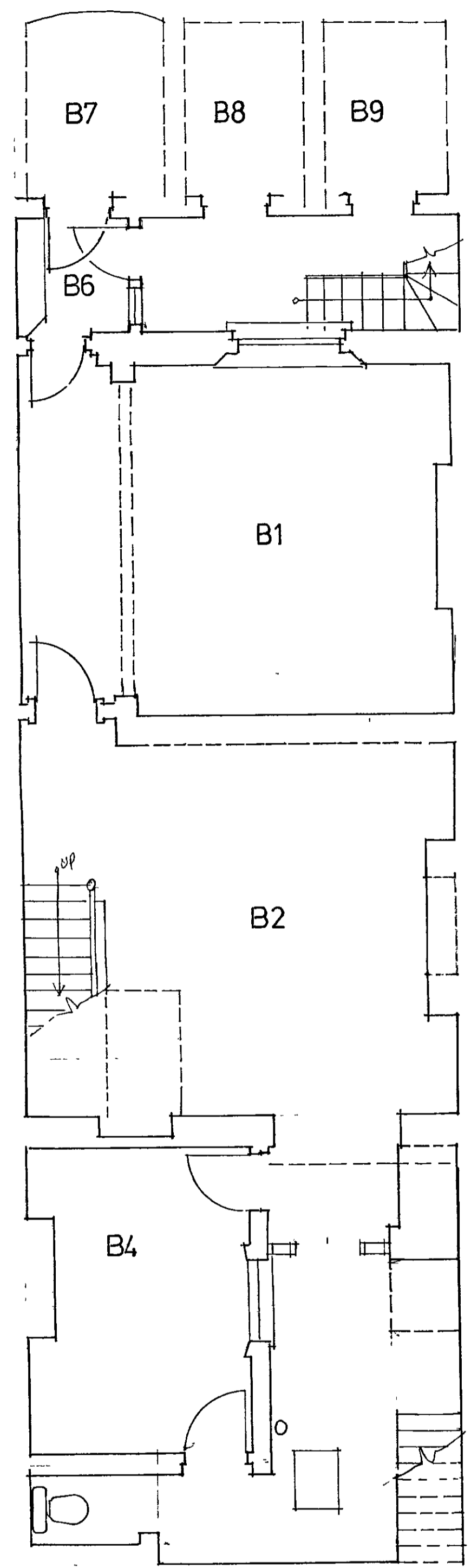

BASEMENT

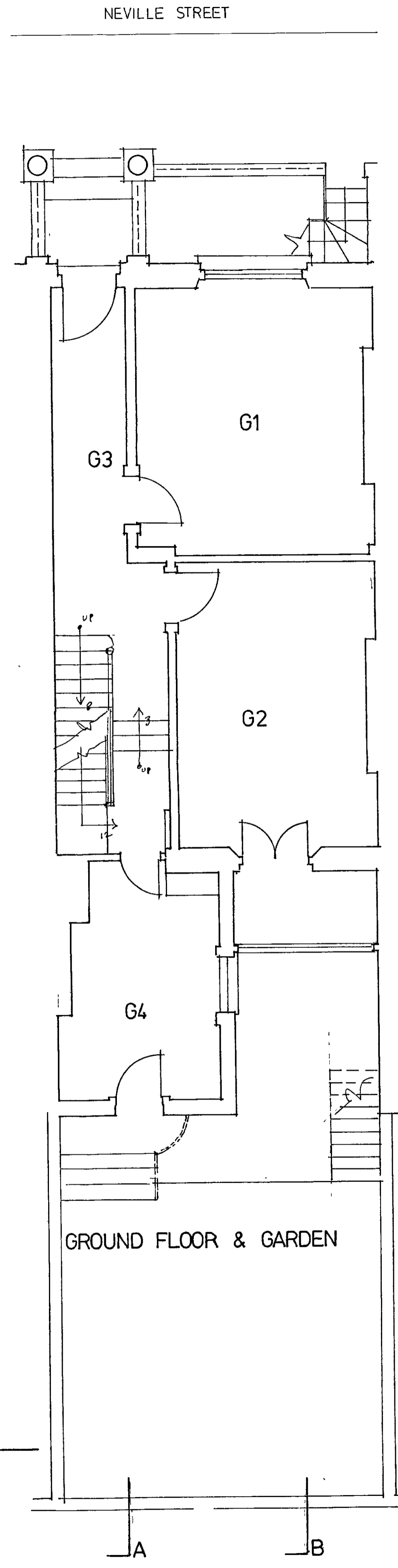

GROUND FLOOR & GARDEN

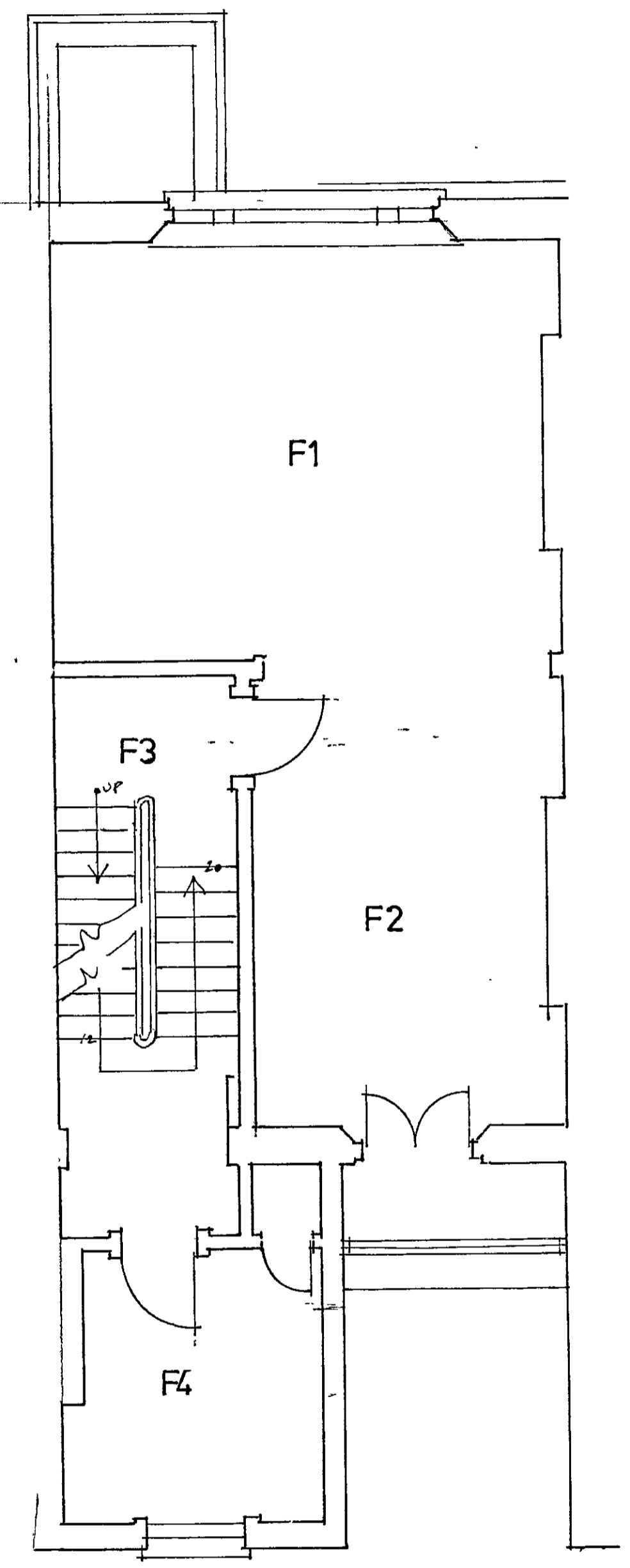

FIRST FLOOR

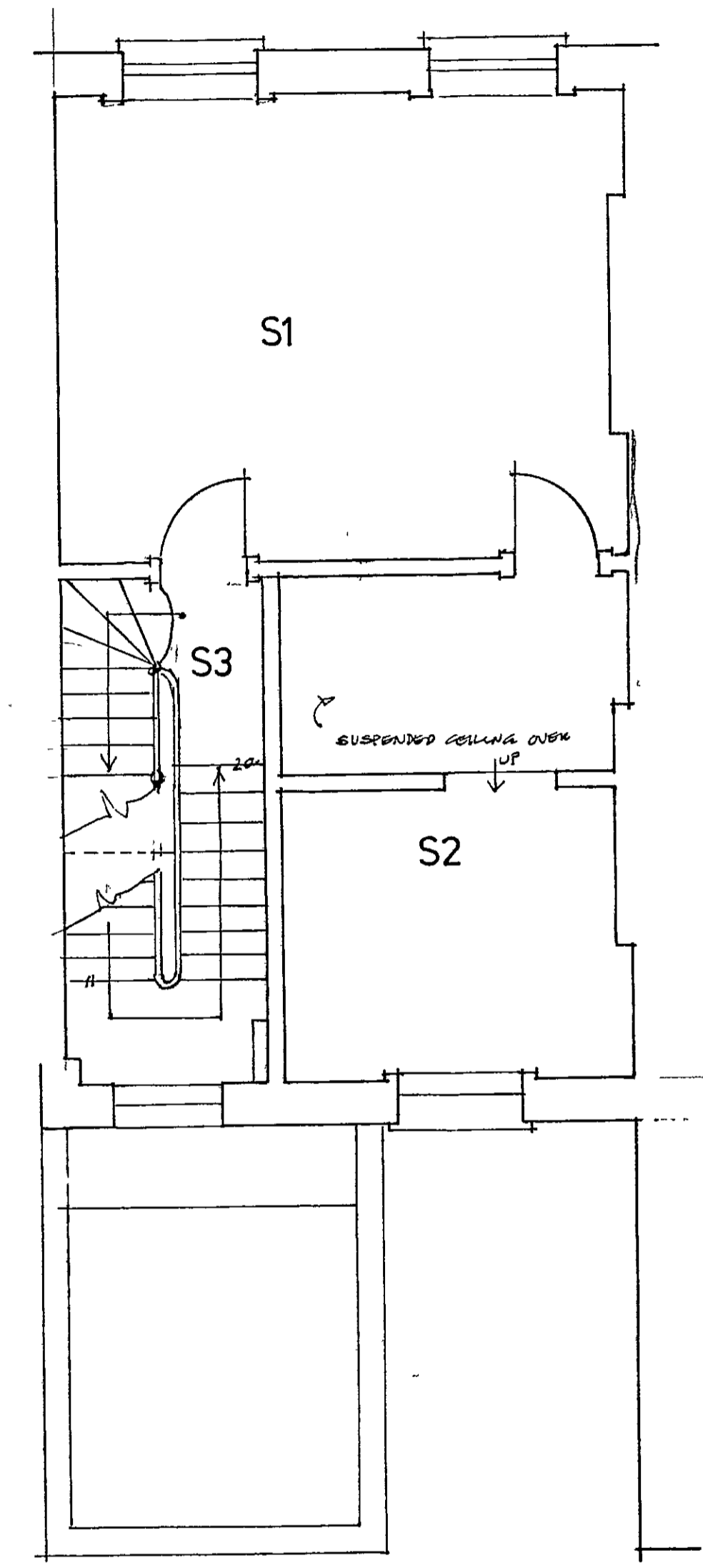

SECOND FLOOR

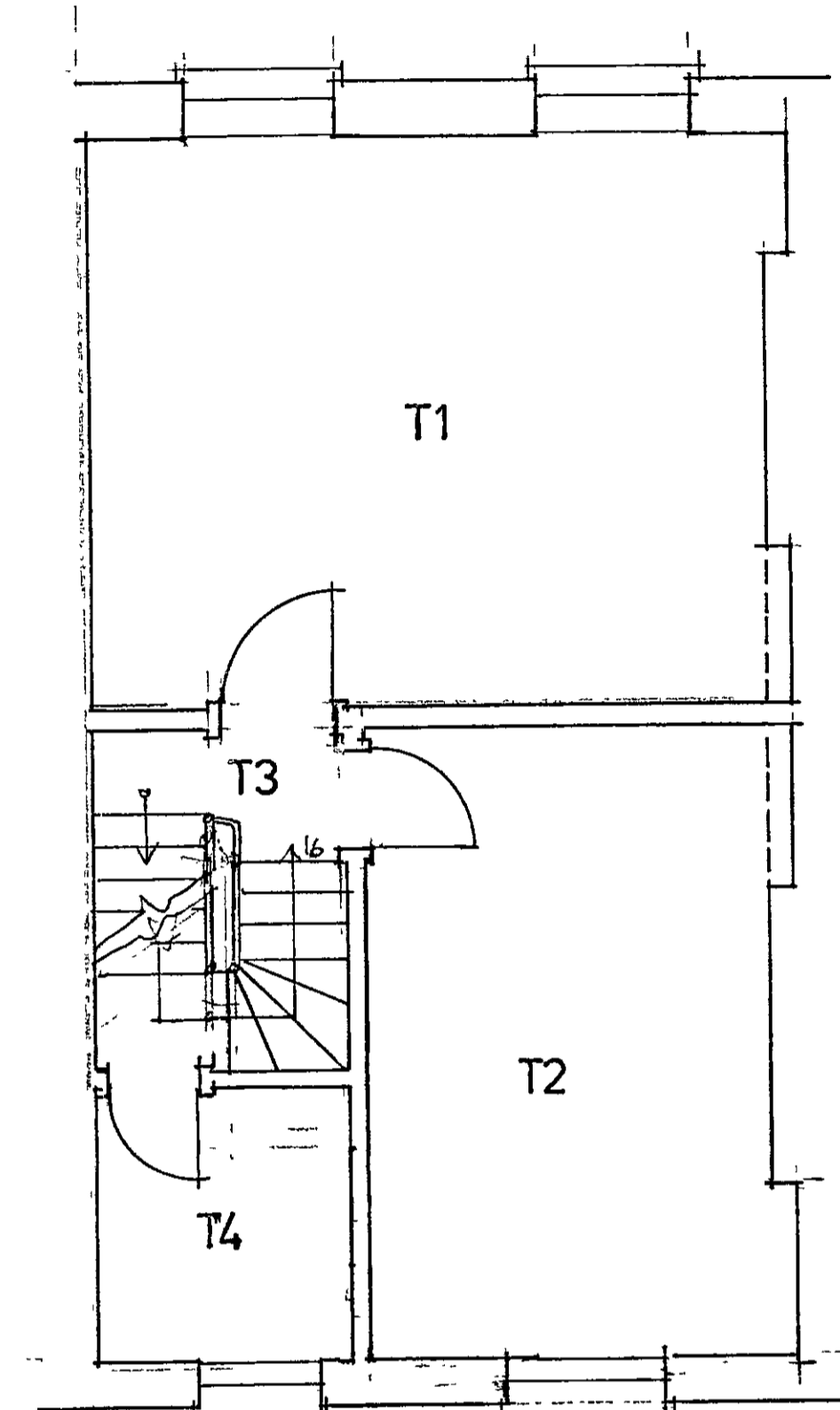

THIRD FLOOR

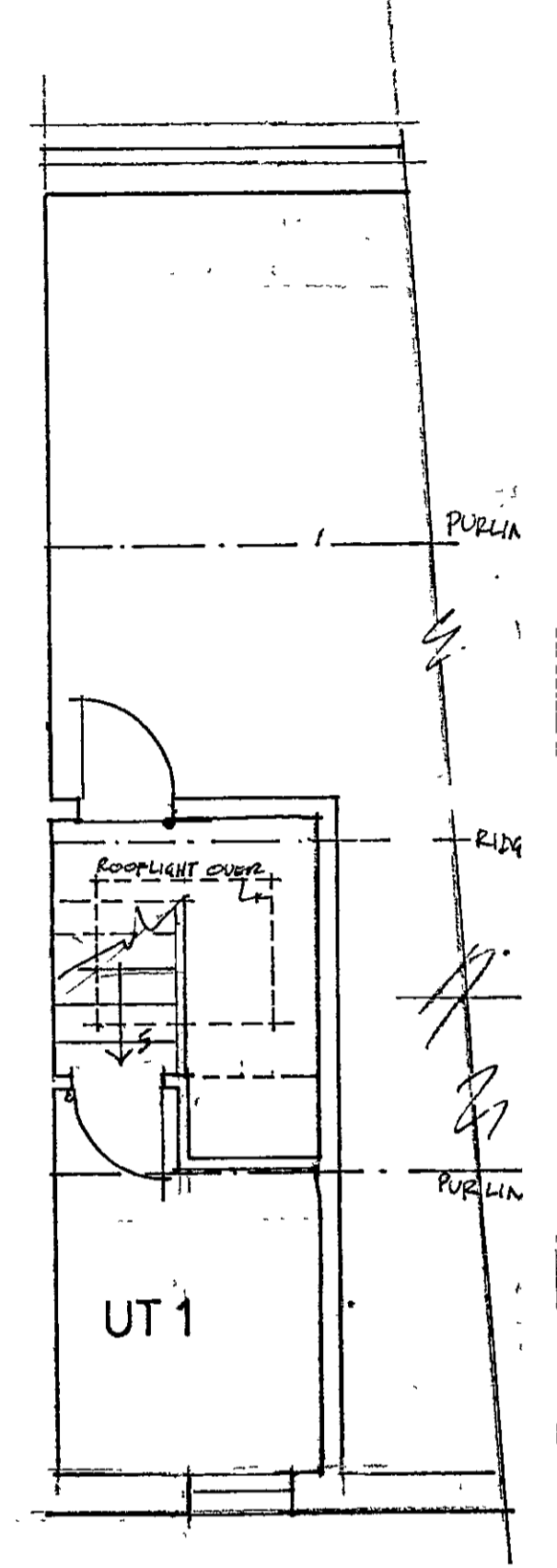

UPPER THIRD FLOOR

PP002857

R.B.K. & C.
TOWN PLANNING
13 DEC 2000
RECEIVED

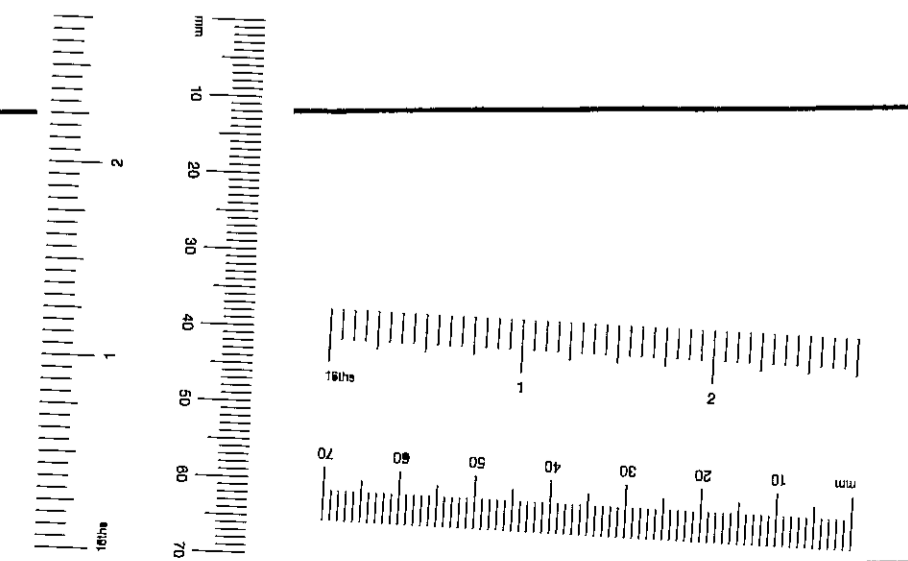

JOB		15 NEVILLE STREET, S.W.7.	
Drawing	Drawing No		
FLOOR PLANS AS EXISTING		2146TJ.1	
SPENCE PARTNERSHIP architects	Essex Lodge Barnes London SW13 0LW	020 8878 1201 Fax 020 8878 6172	Scale 1:50 Date 1-10-00 Drawn by CR

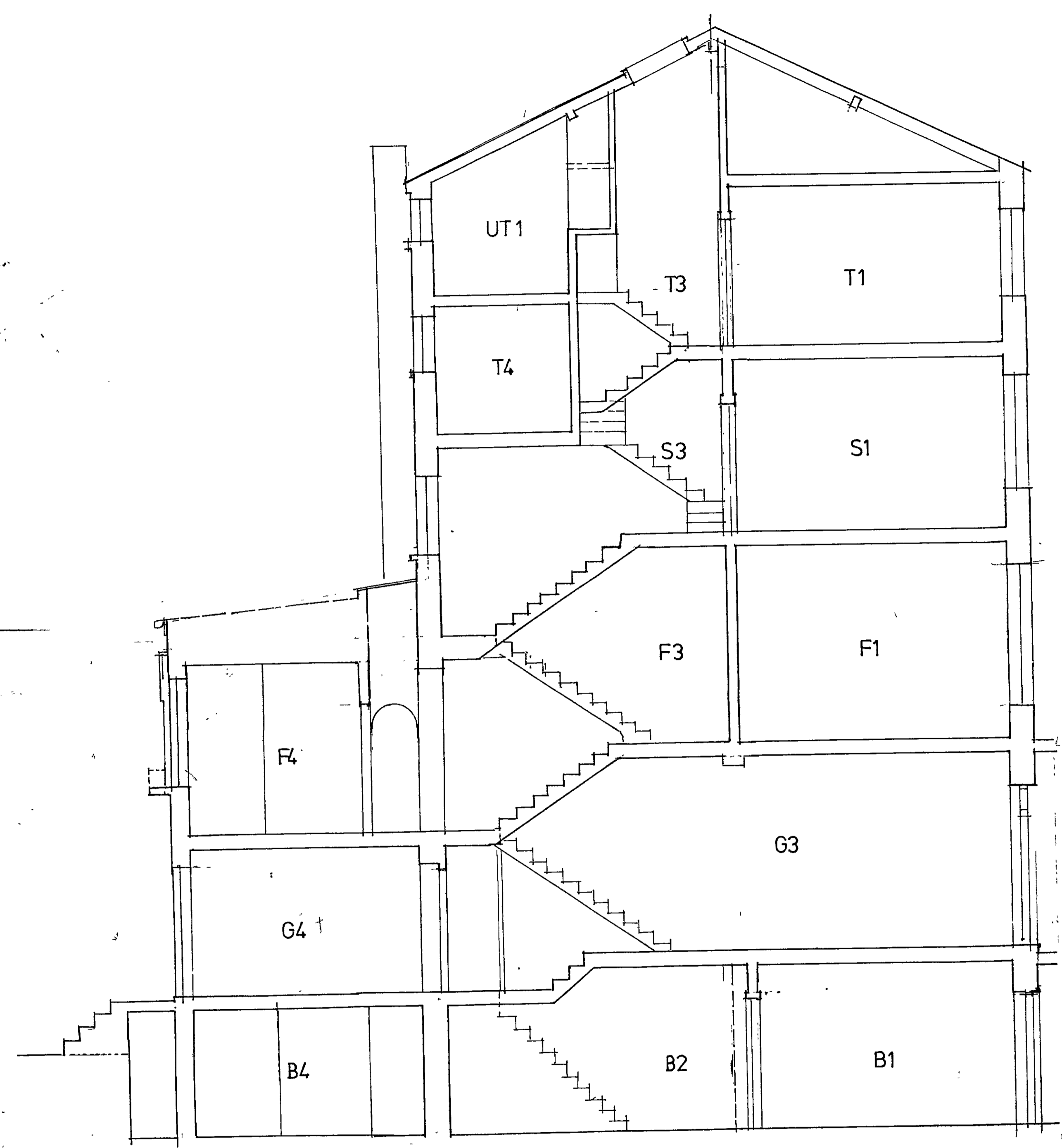

SECTION A - A

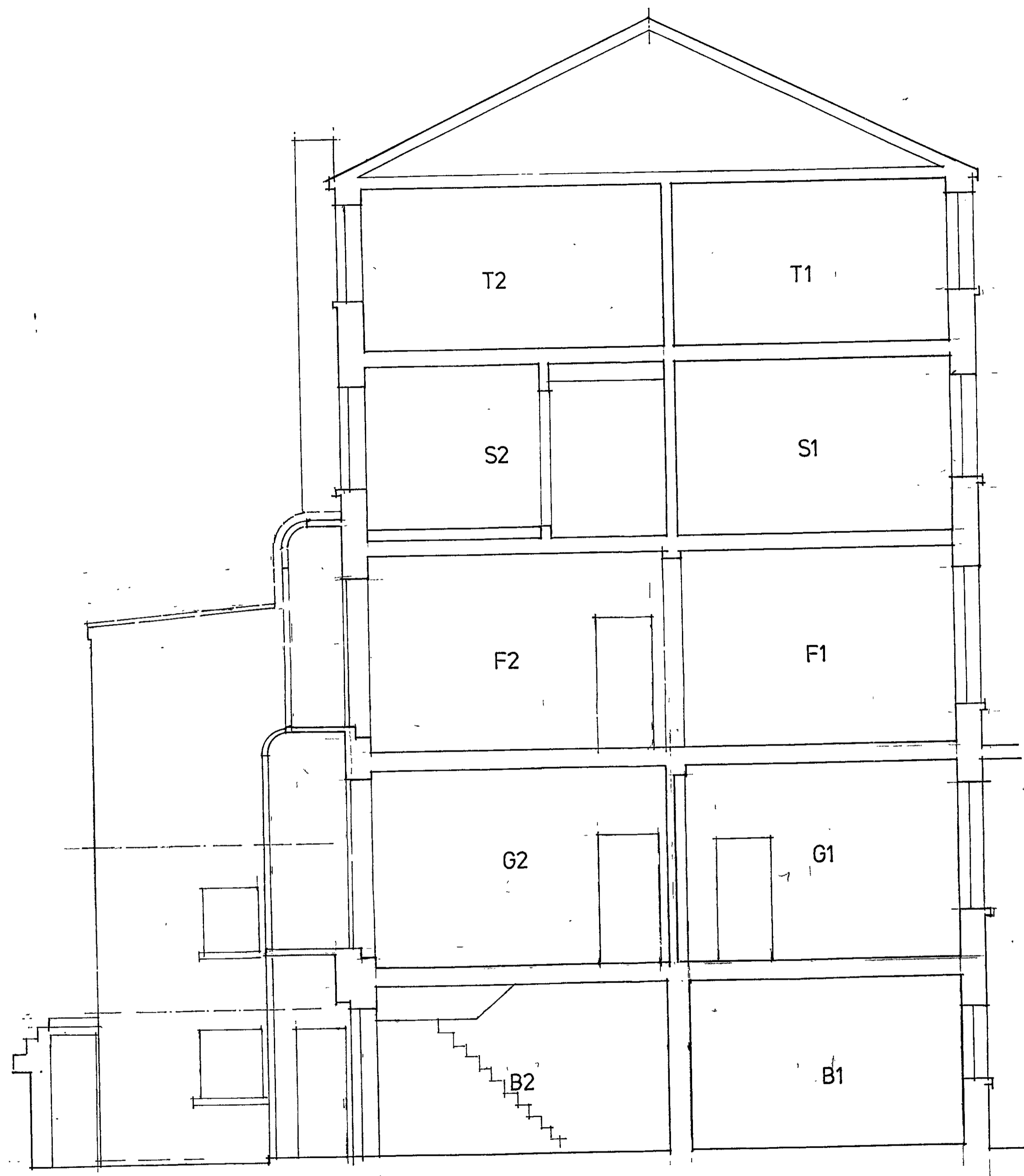

SECTION B - B

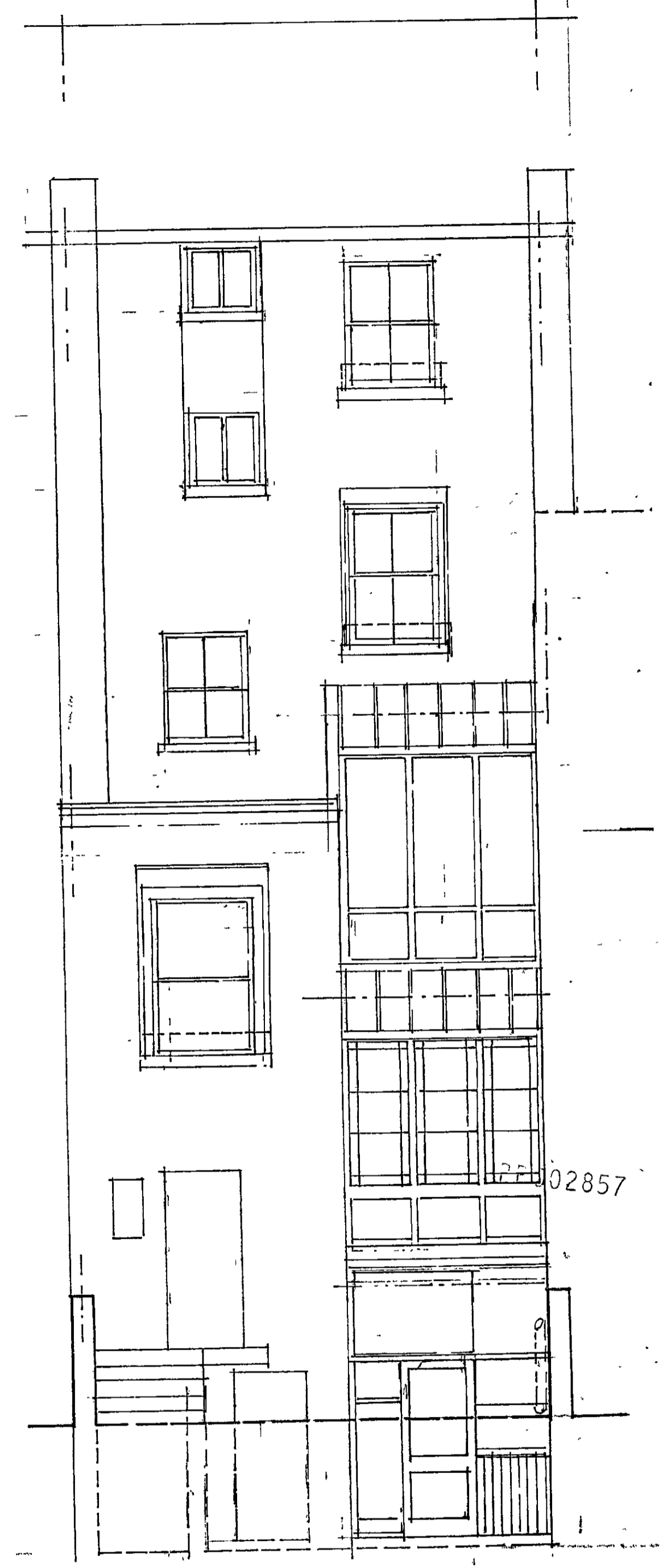

WEST ELEVATION

R.B.K. & C.
TOWN PLANNING
13 DEC 2000
RECEIVED

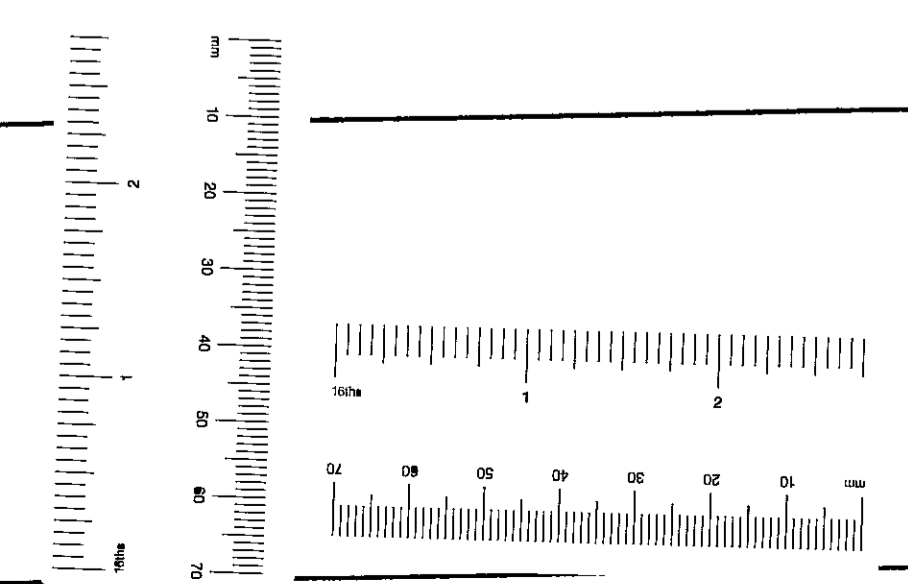

Job	15 NEVILLE STREET, SW.7		
Drawing	SECTIONS & ELEVATION AS EXISTING	Drawing No	2146TJ.2
SPENCE PARTNERSHIP architects	Essex Lodge Barnes London SW13 0LW	020 8878 1201 Fax 020 8878 6172	Scale 1:50
			Date 10-10-00
			Drawn by CK

NEVILLE STREET

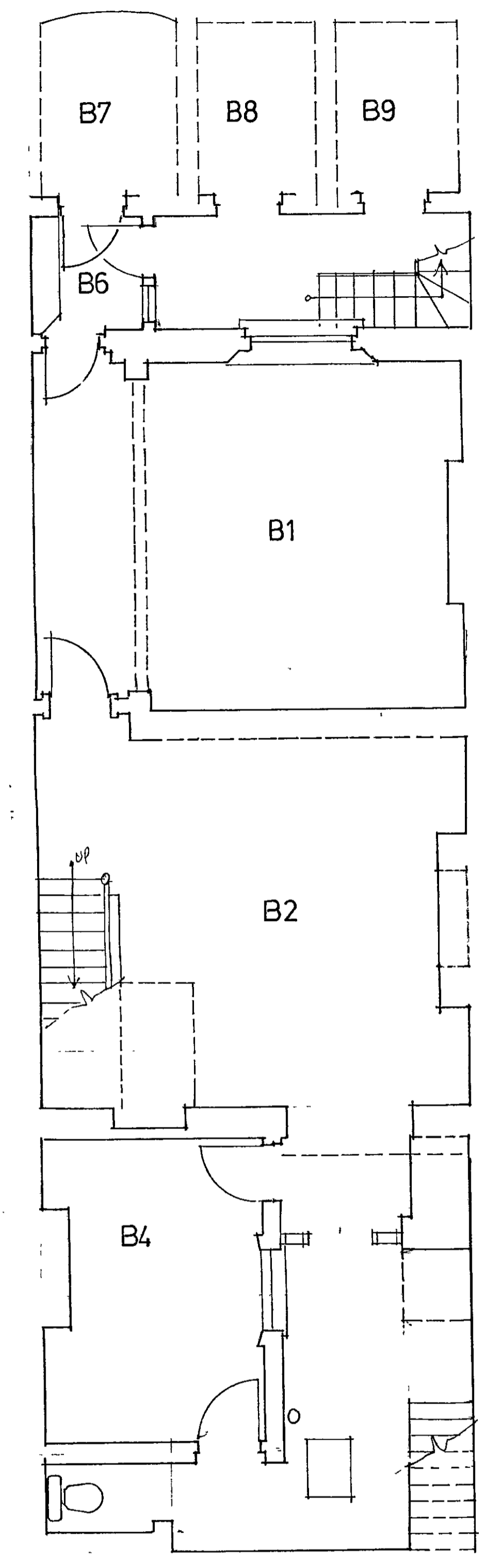

BASEMENT

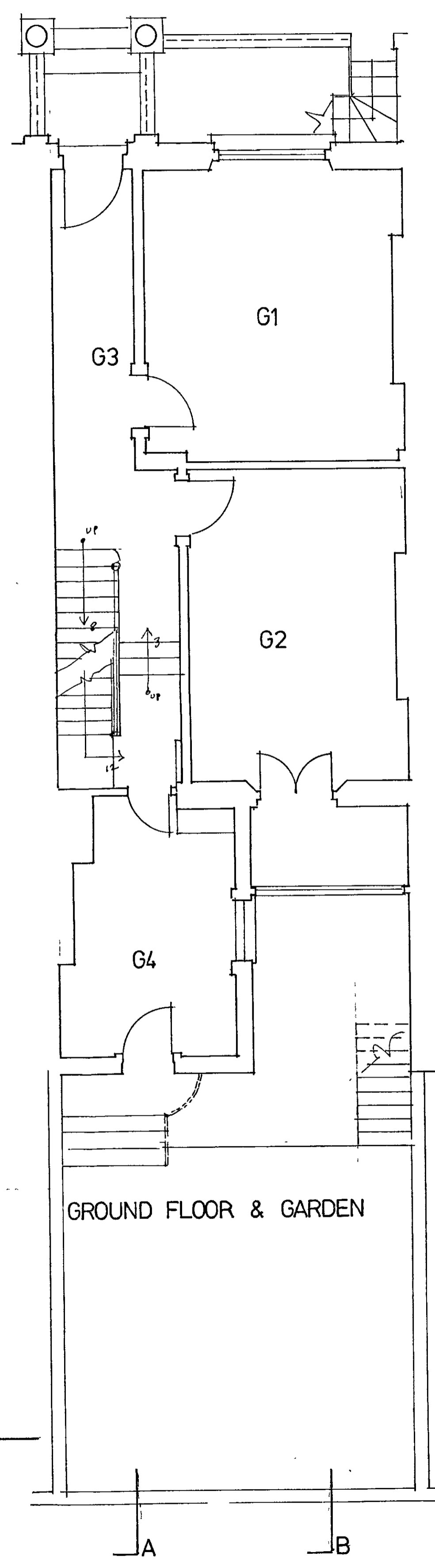

GROUND FLOOR & GARDEN

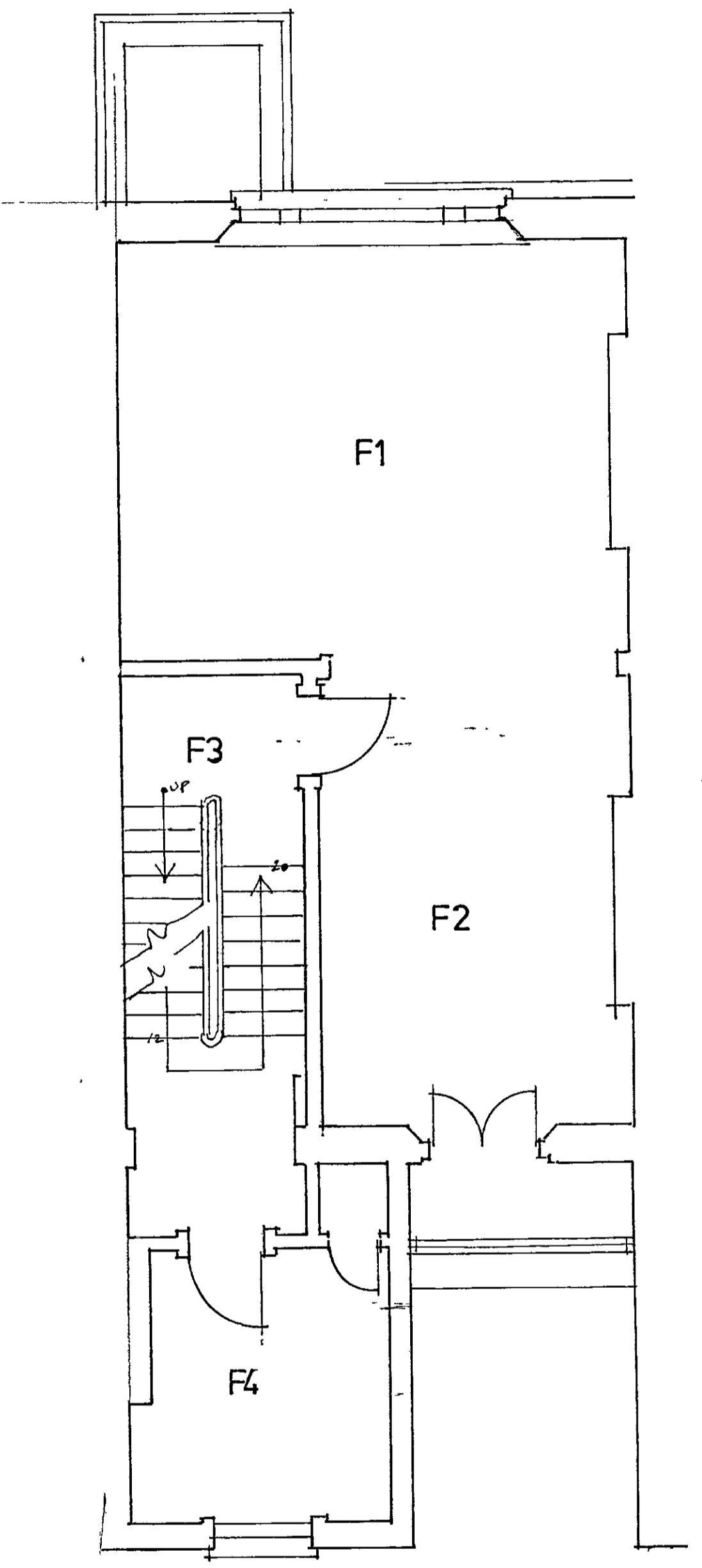

FIRST FLOOR

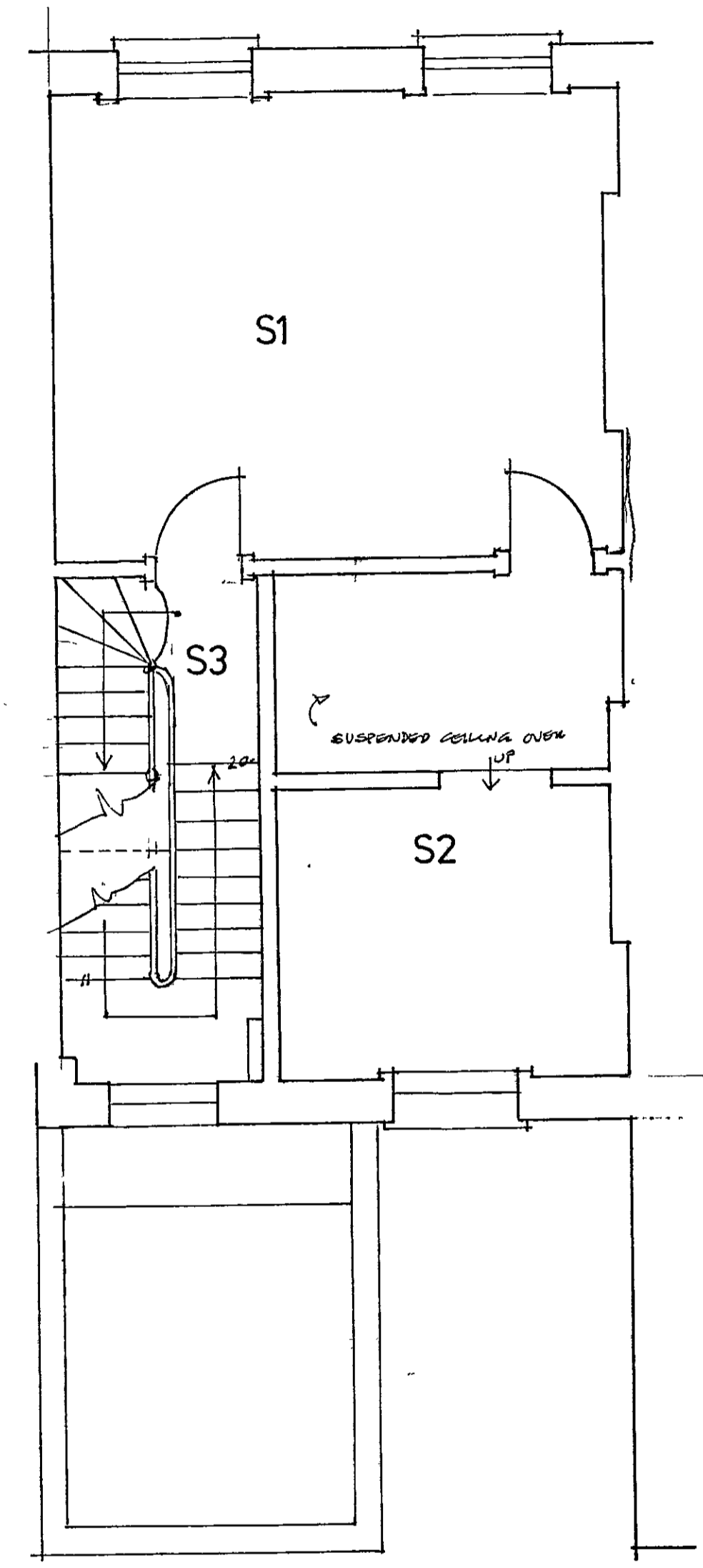

SECOND FLOOR

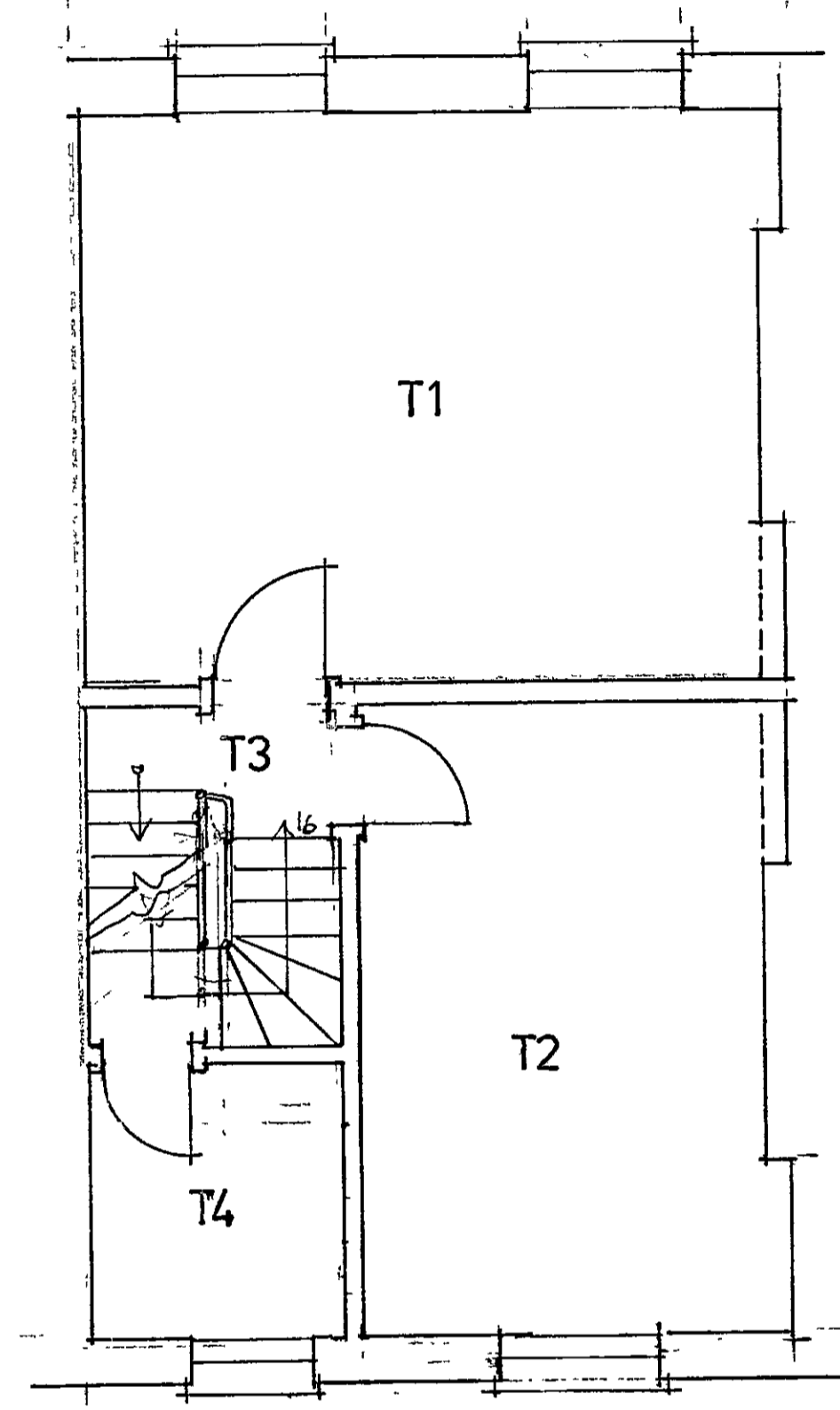

THIRD FLOOR

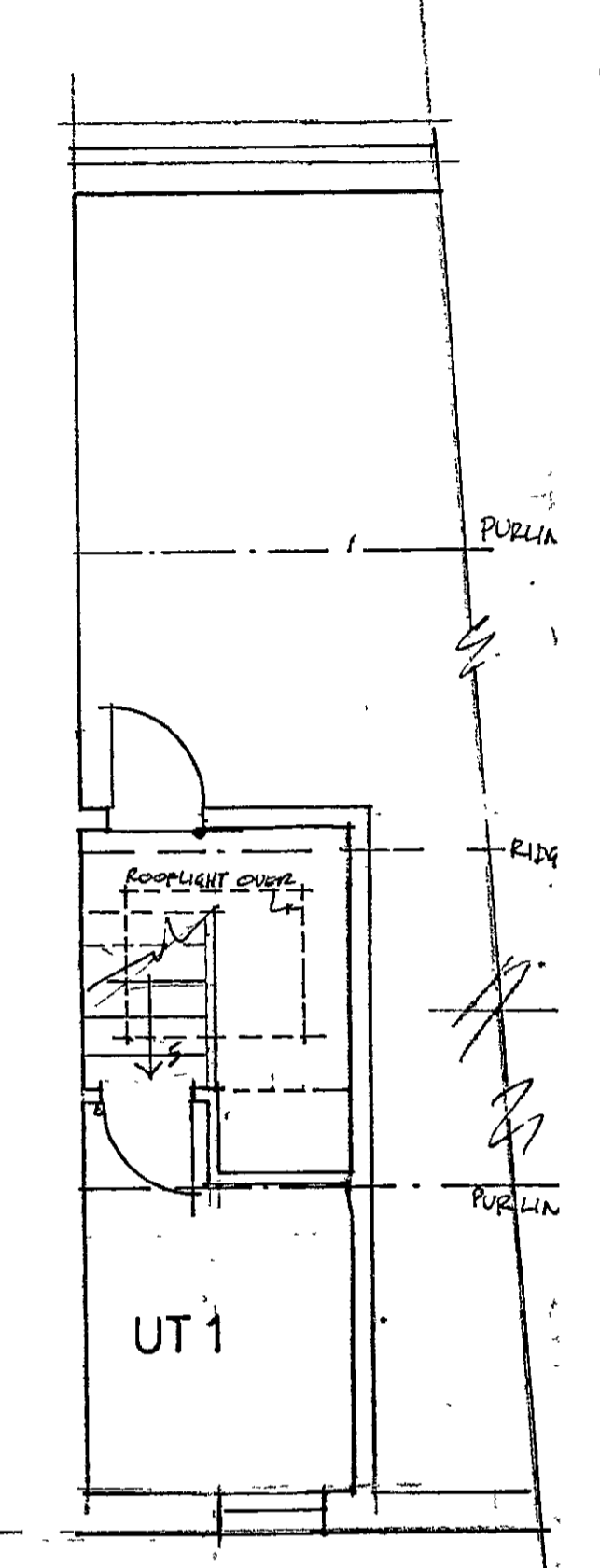

UPPER THIRD FLOOR

PP002857

R.B.K. & C.
TOWN PLANNING
13 DEC 2000
RECEIVED

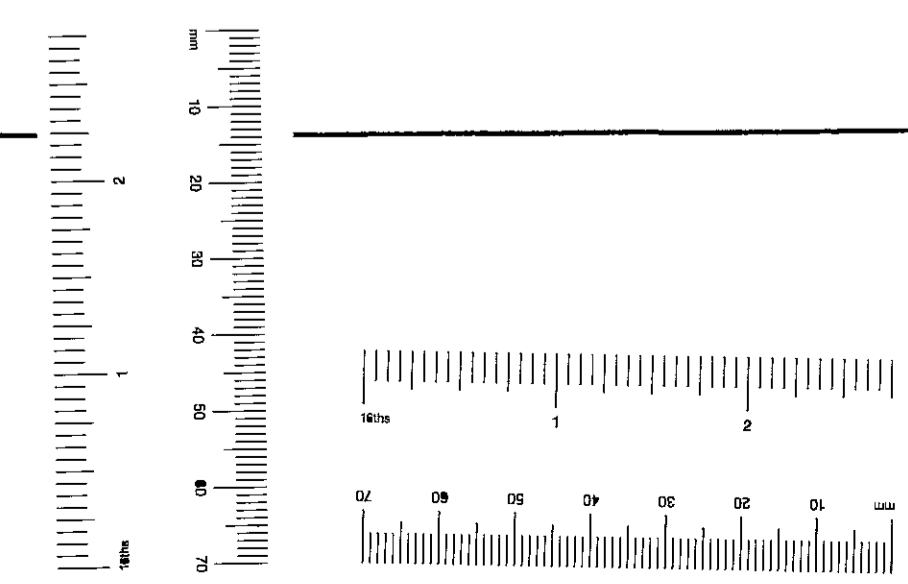

Job		15 NEVILLE STREET, S.W.7.	
Drawing	Drawing No		
FLOOR PLANS AS EXISTING		2146TJ.1	
SPENCE PARTNERSHIP architects	Essex Lodge Barnes London SW13 0LW	020 8978 1201 Fax: 020 8876 6172	Scale 1:50 Date 1-10-00 Drawn by CR

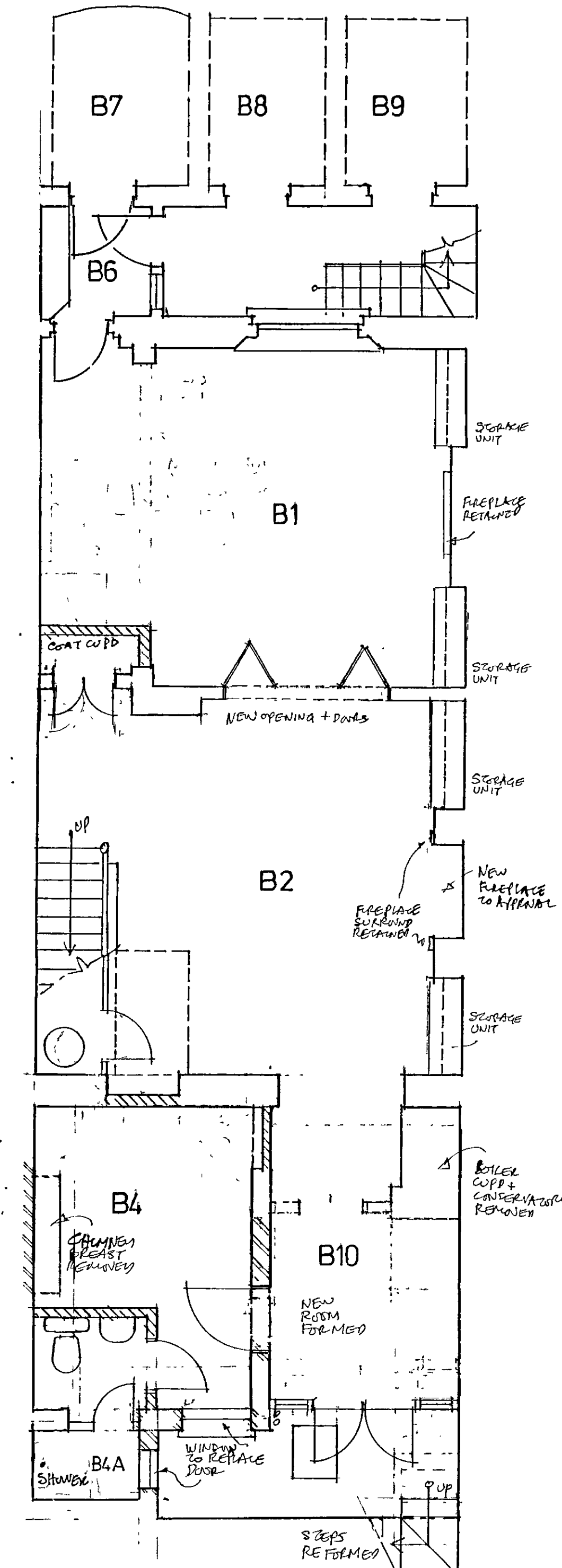

BASEMENT

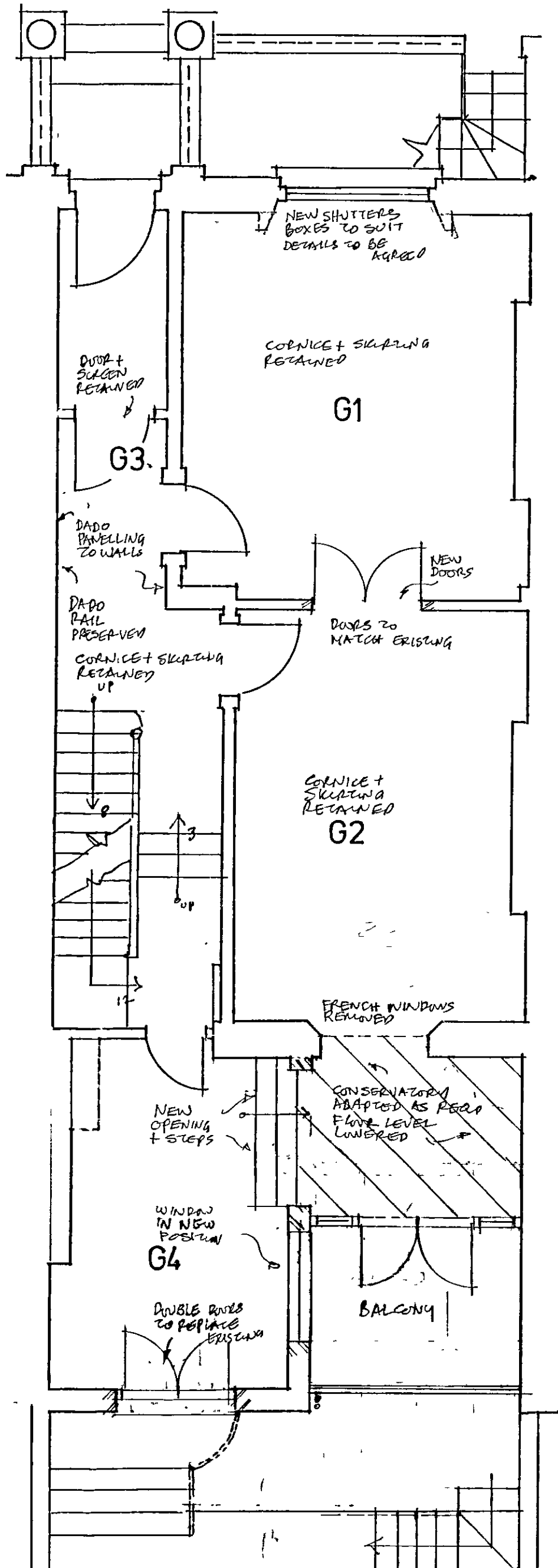

GROUND FLOOR & GARDEN

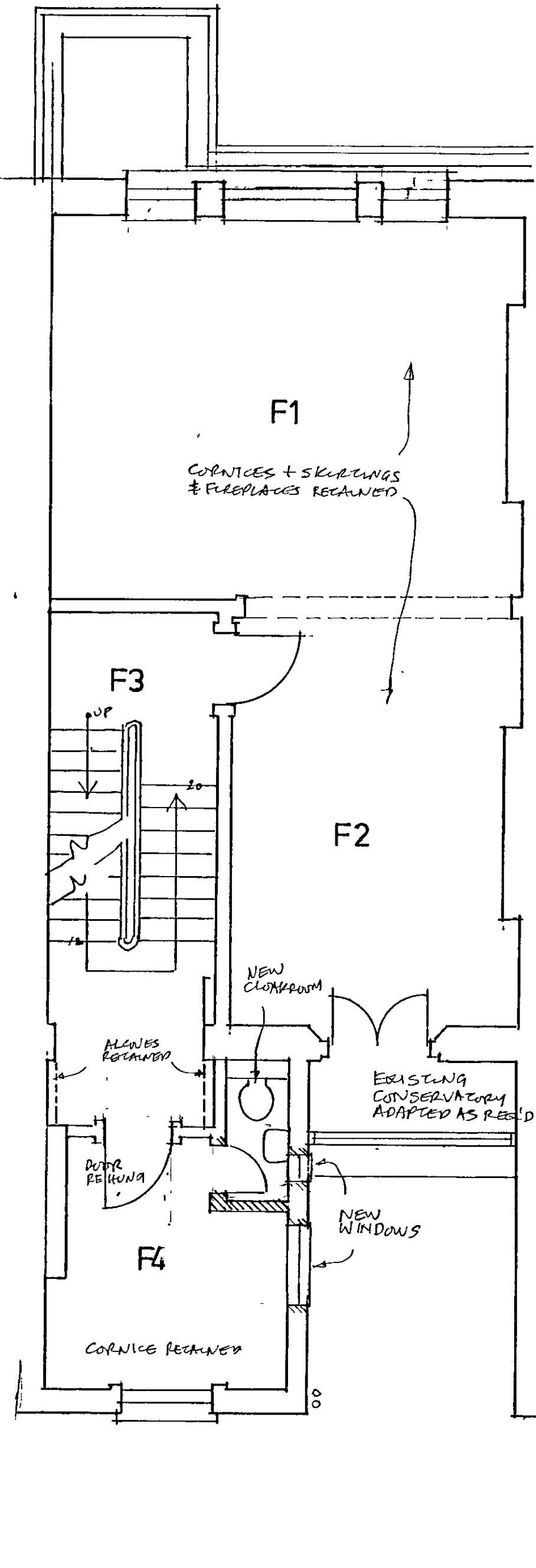

FIRST FLOOR

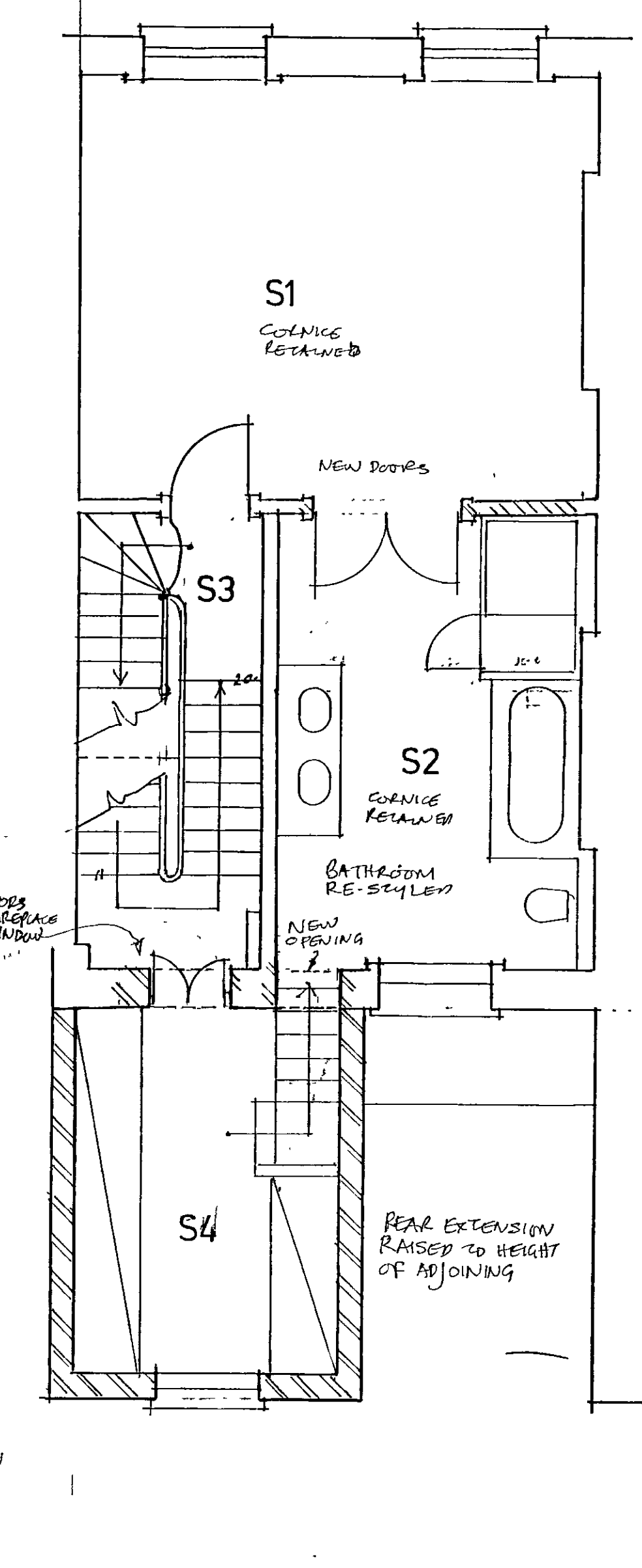

SECOND FLOOR

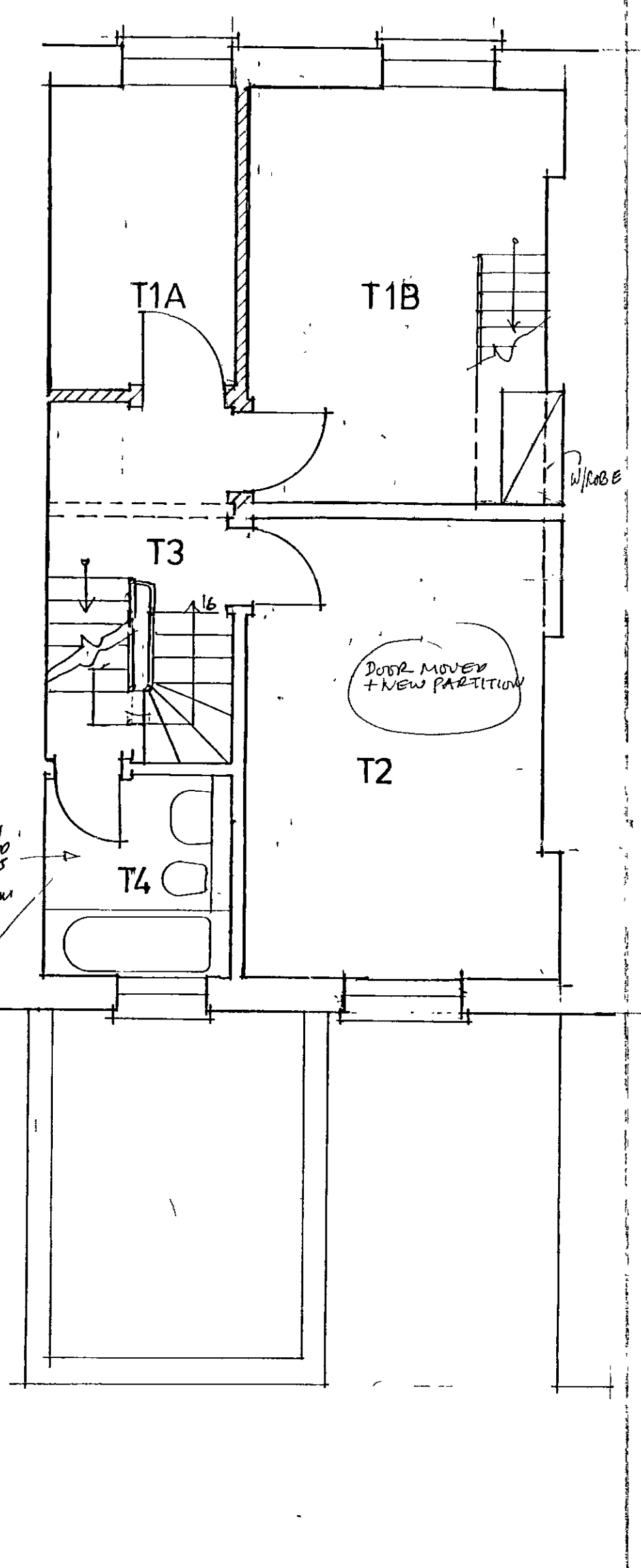

THIRD FLOOR

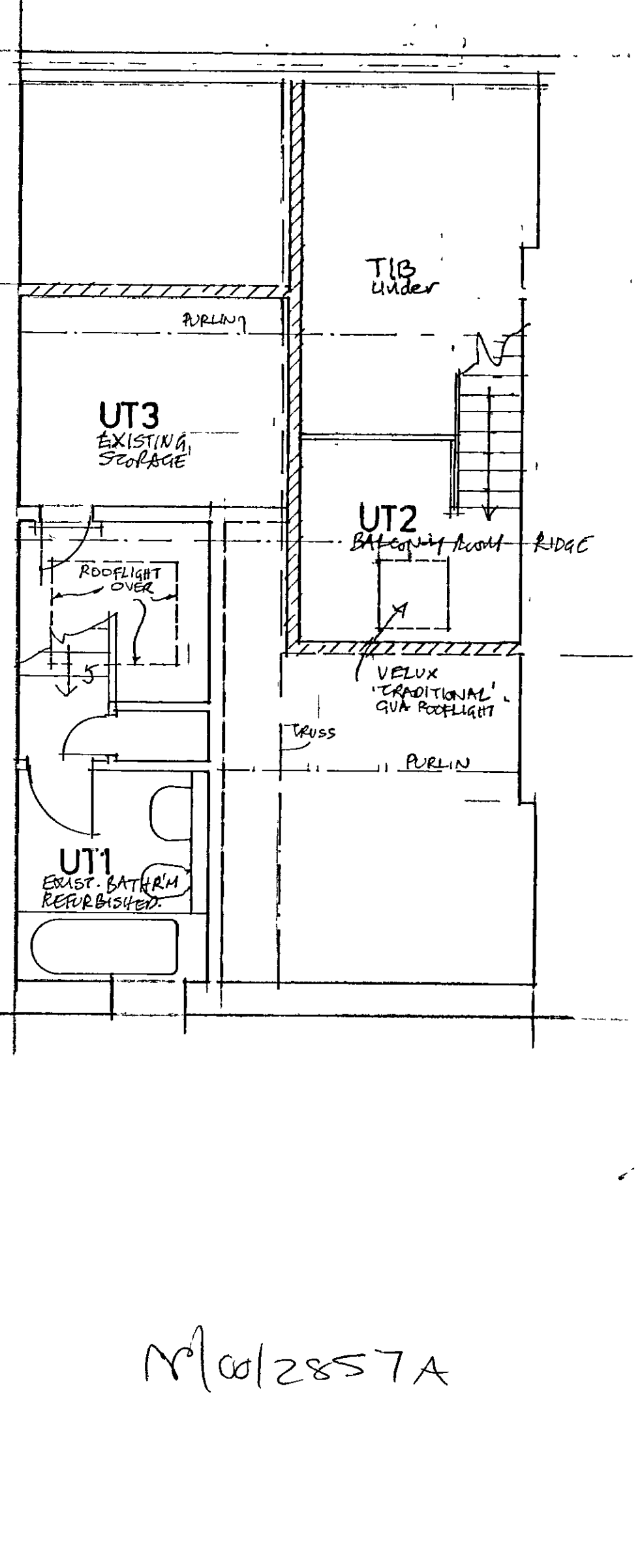

UPPER THIRD FLOOR

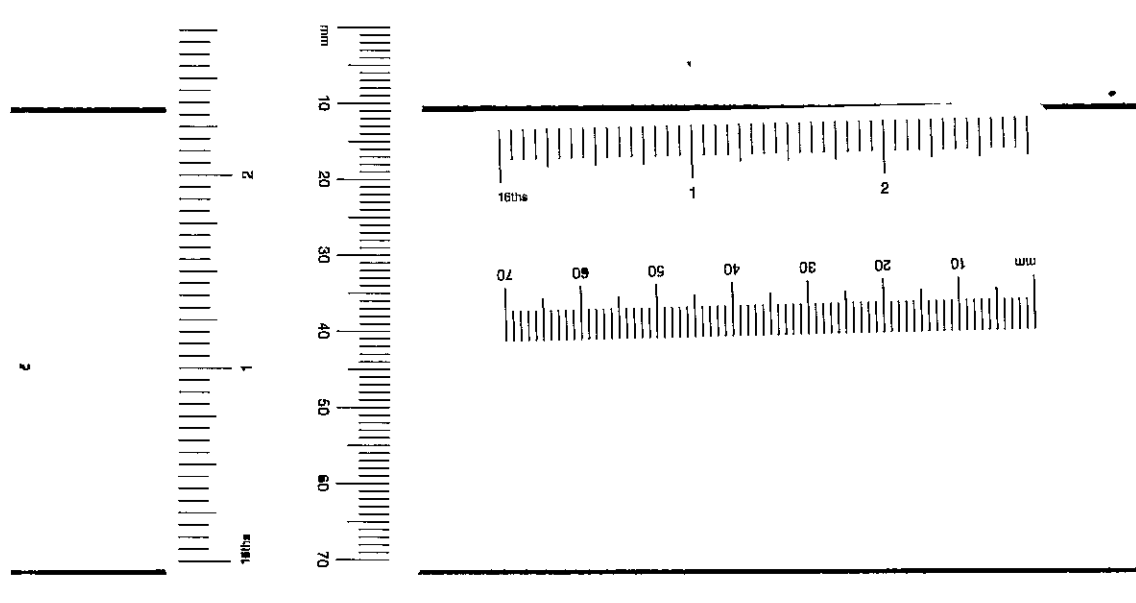

A B

M/00/2857A

AMENDMENT 2 PFA AMENDMENT GEN NOTES TO HTP BLOCK 05-02-01
 GEN AMENDMENTS 15 02 01 PER

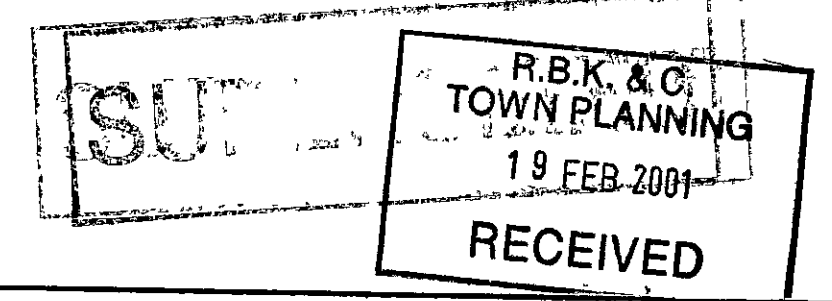

15 NEVILLE STREET, S.W.7

Drawing No. 2146TJ/P/1B

SPENCE PARTNERSHIP Essex Lodge 020 8878 1201 Scale Date Drawn by
 architects London SW13 0LW Fax 020 8878 6172 1:50 1/10-00 CR

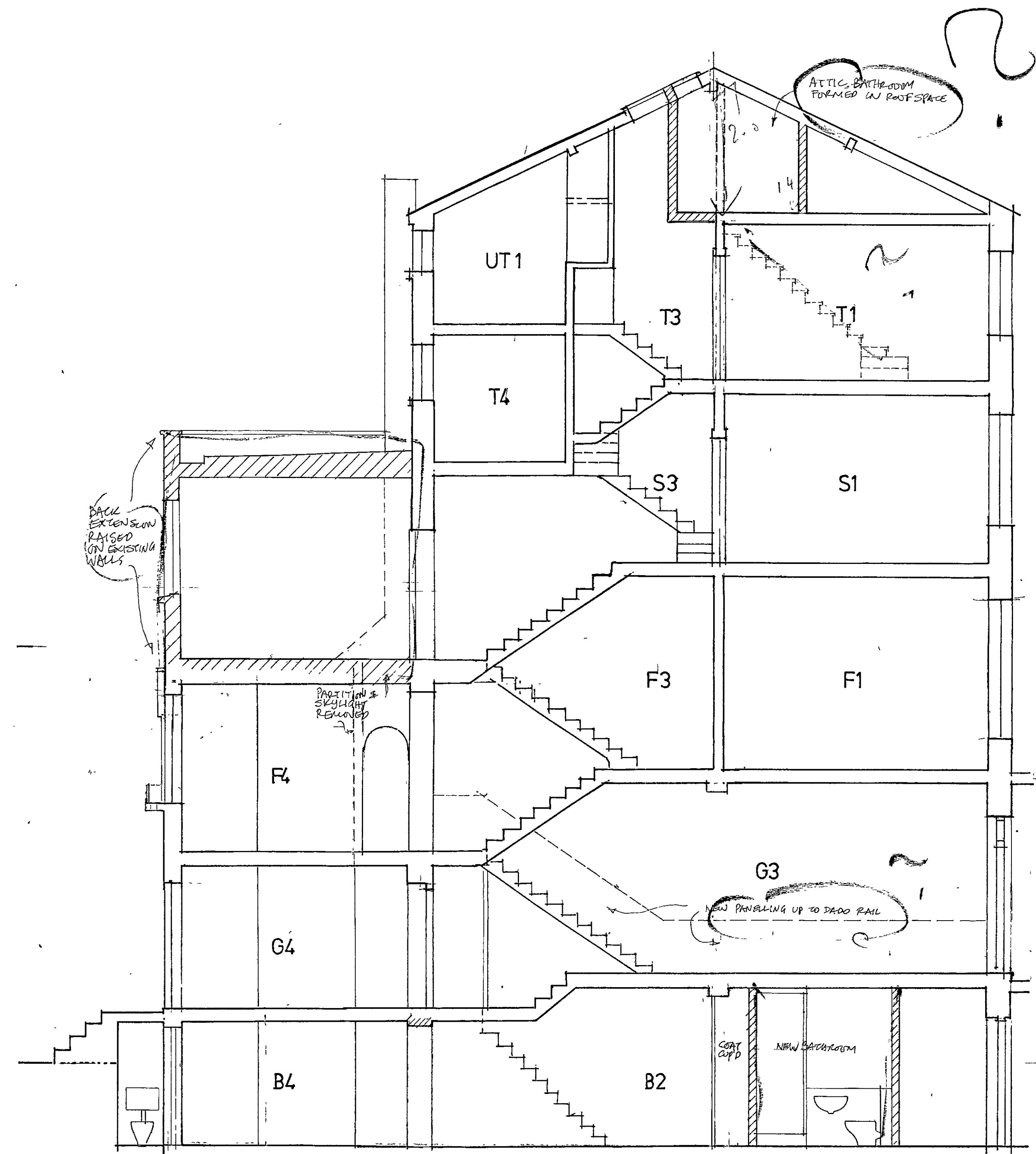

SECTION A - A

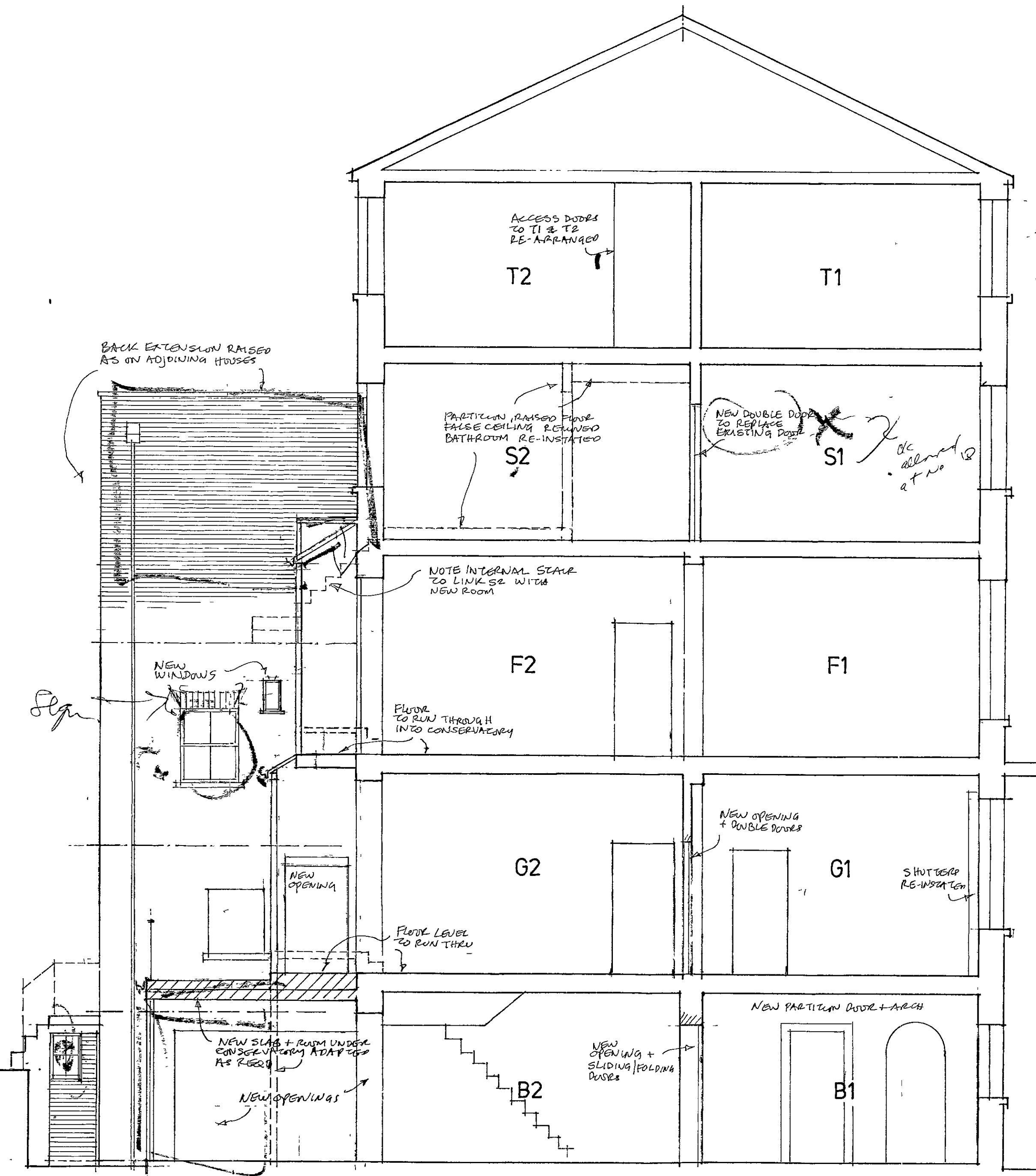

SECTION B - B

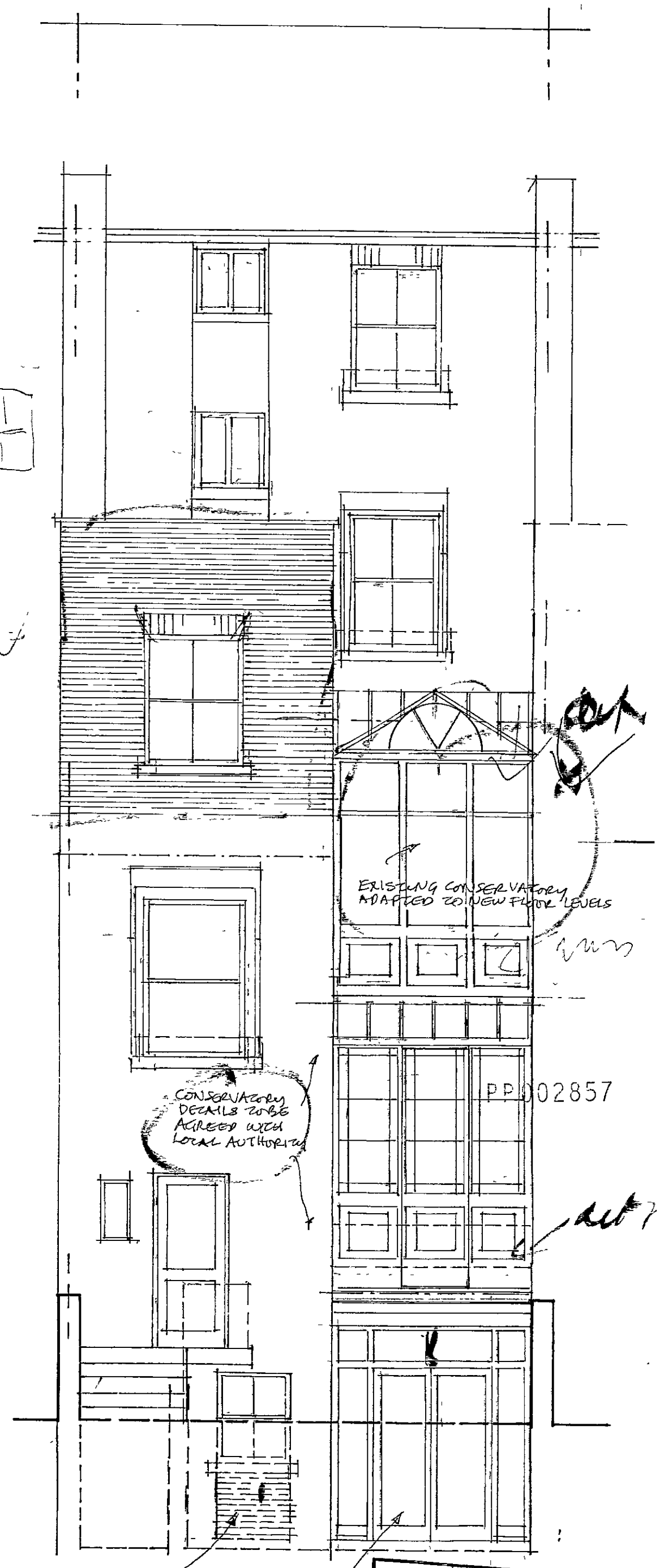

WEST ELEVATION

NEW QUADRA-SCREEN TO BE INSTALLED
 13 DEC 2000
 RECEIVED

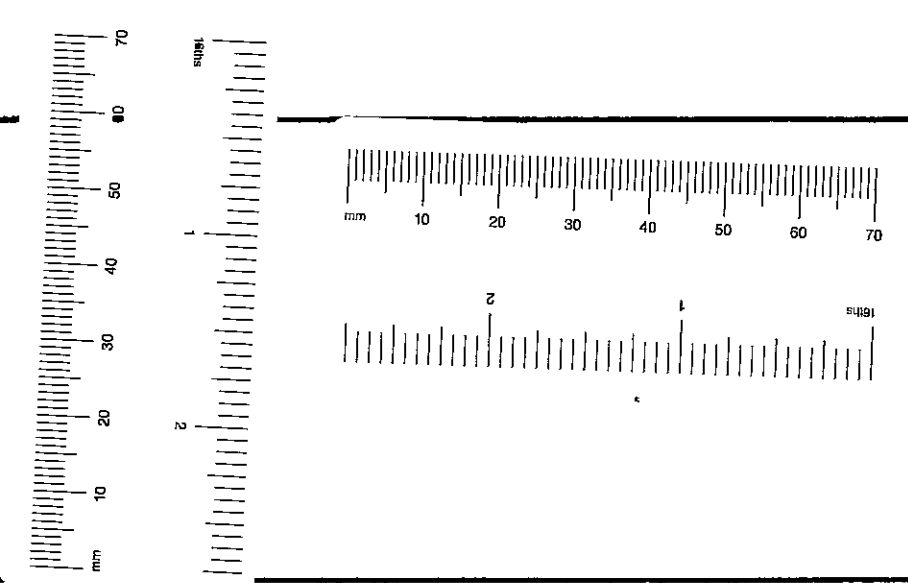

Job		15 NEVILLE STREET, SW.7	
Drawing No		2146TJ/P/2	
Drawing		SECTIONS & ELEVATION	
SPENCE PARTNERSHIP architects	Essex Lodge Barnes London SW13 0LW	020 8878 1201 Fax 020 8878 6172	Scale 1:50 Date 10.10.00 Drawn by CR

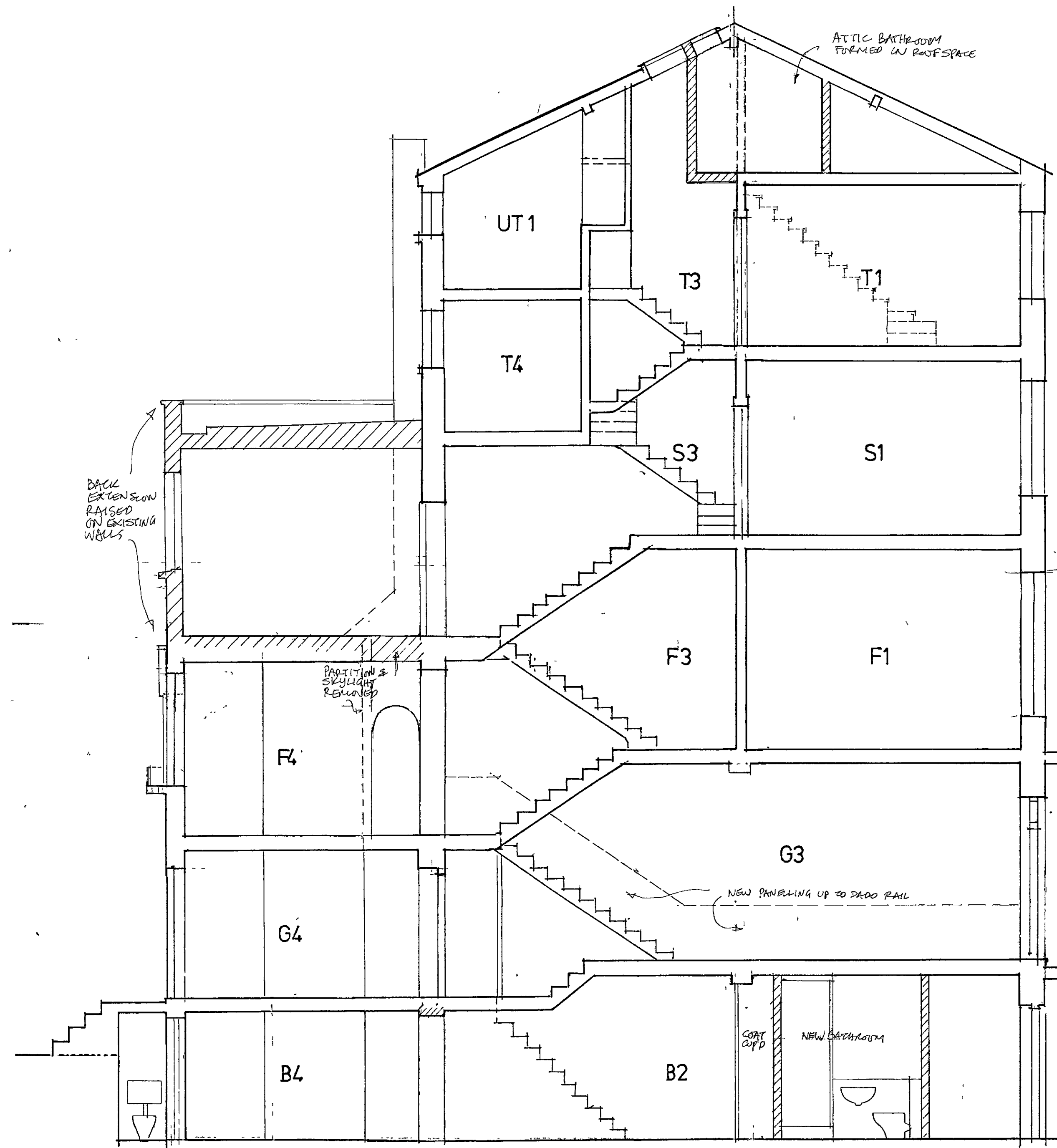

SECTION A - A

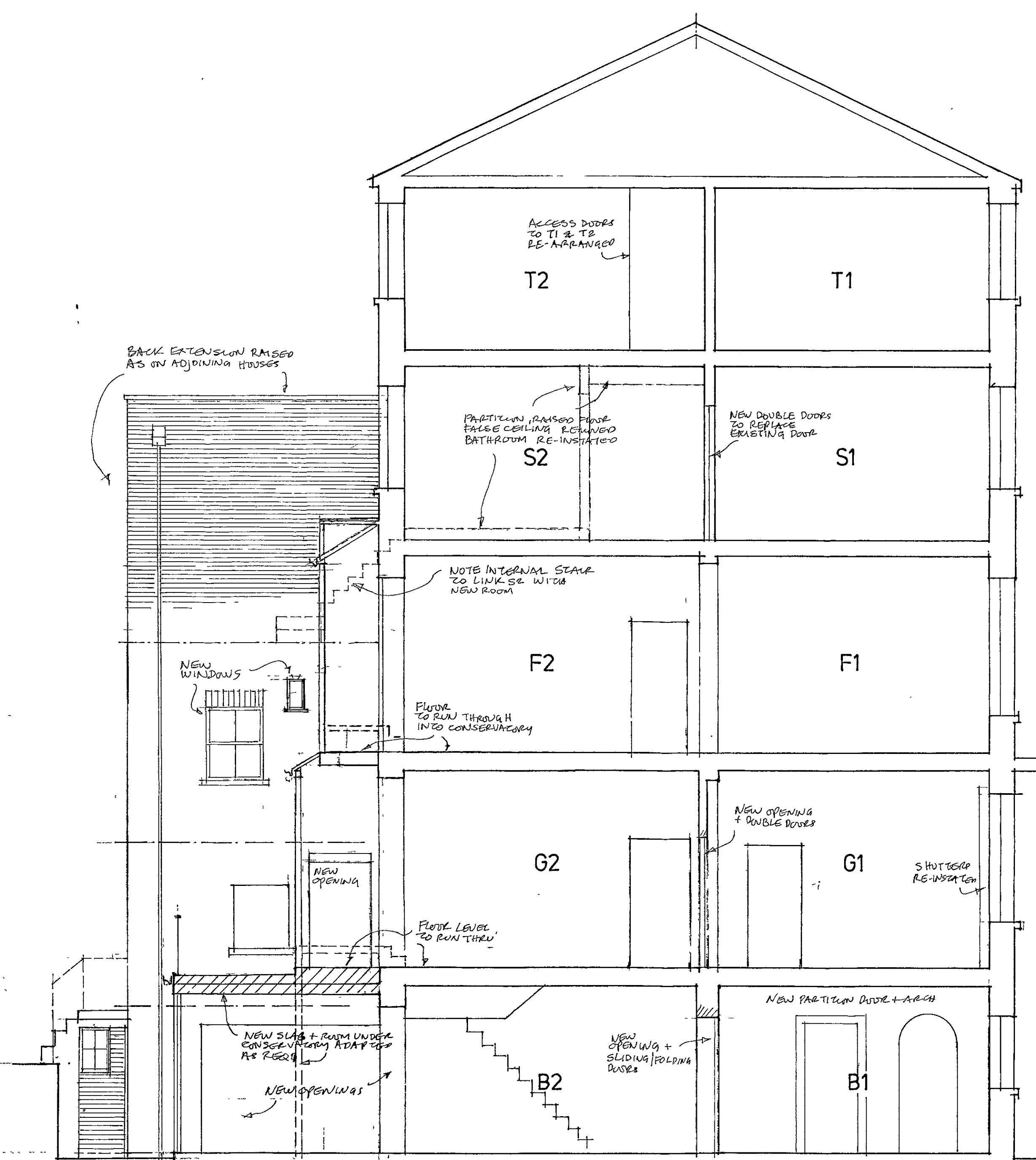

SECTION B - B

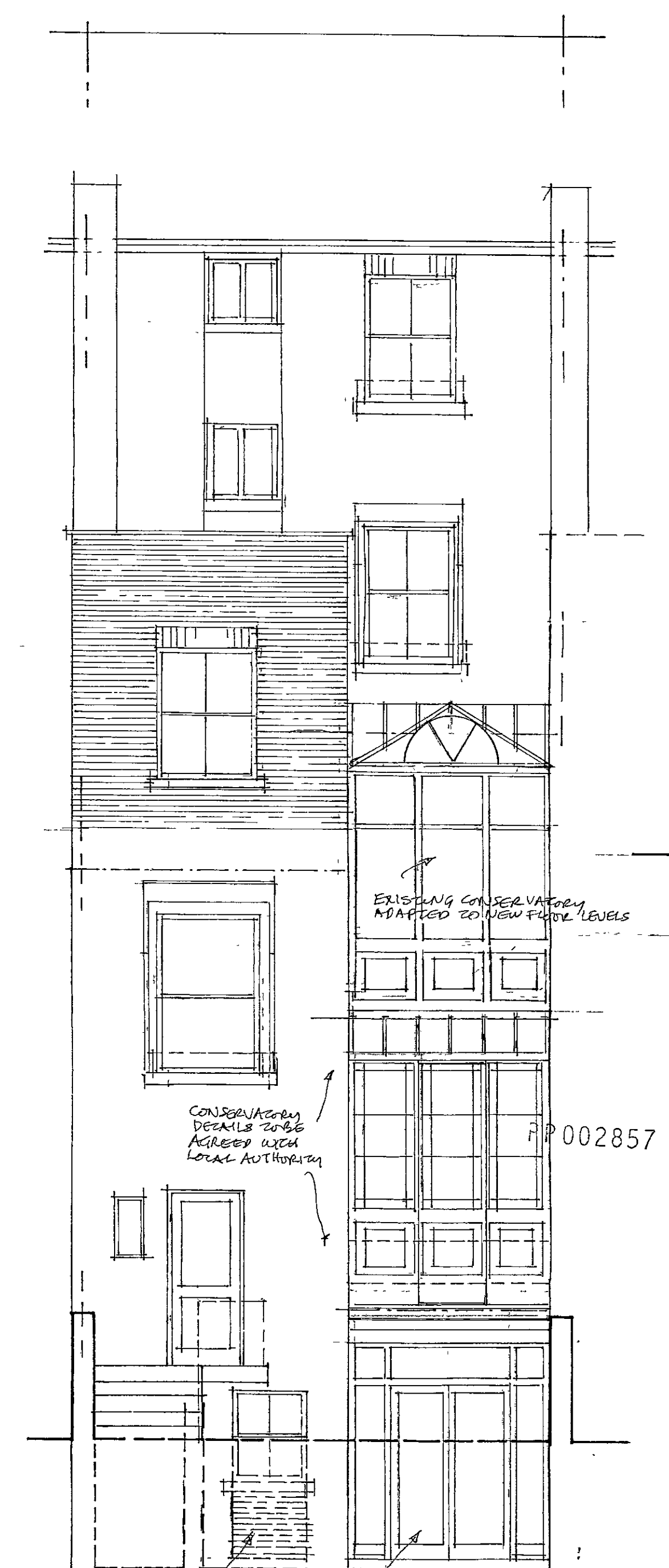

WEST ELEVATION

R.B.K. & C.
TOWN PLANNING
13 DEC 2000
RECEIVED

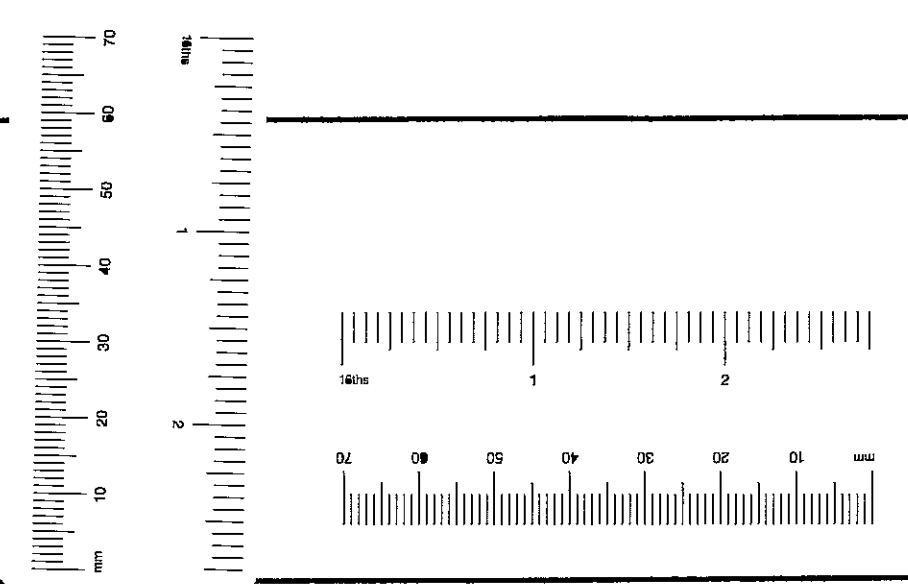

Job		15 NEVILLE STREET, SW.7	
Drawing	SECTIONS & ELEVATION	Drawing No	2146TJ/P/2
SPENCE PARTNERSHIP architects	Essex Lodge Barnes London SW13 0LW	020 8878 1201 Fax 020 8878 6172	Scale 1"=50' Date 10.10.00 Drawn by CR

