

GROUND FLOOR PLAN 1:50

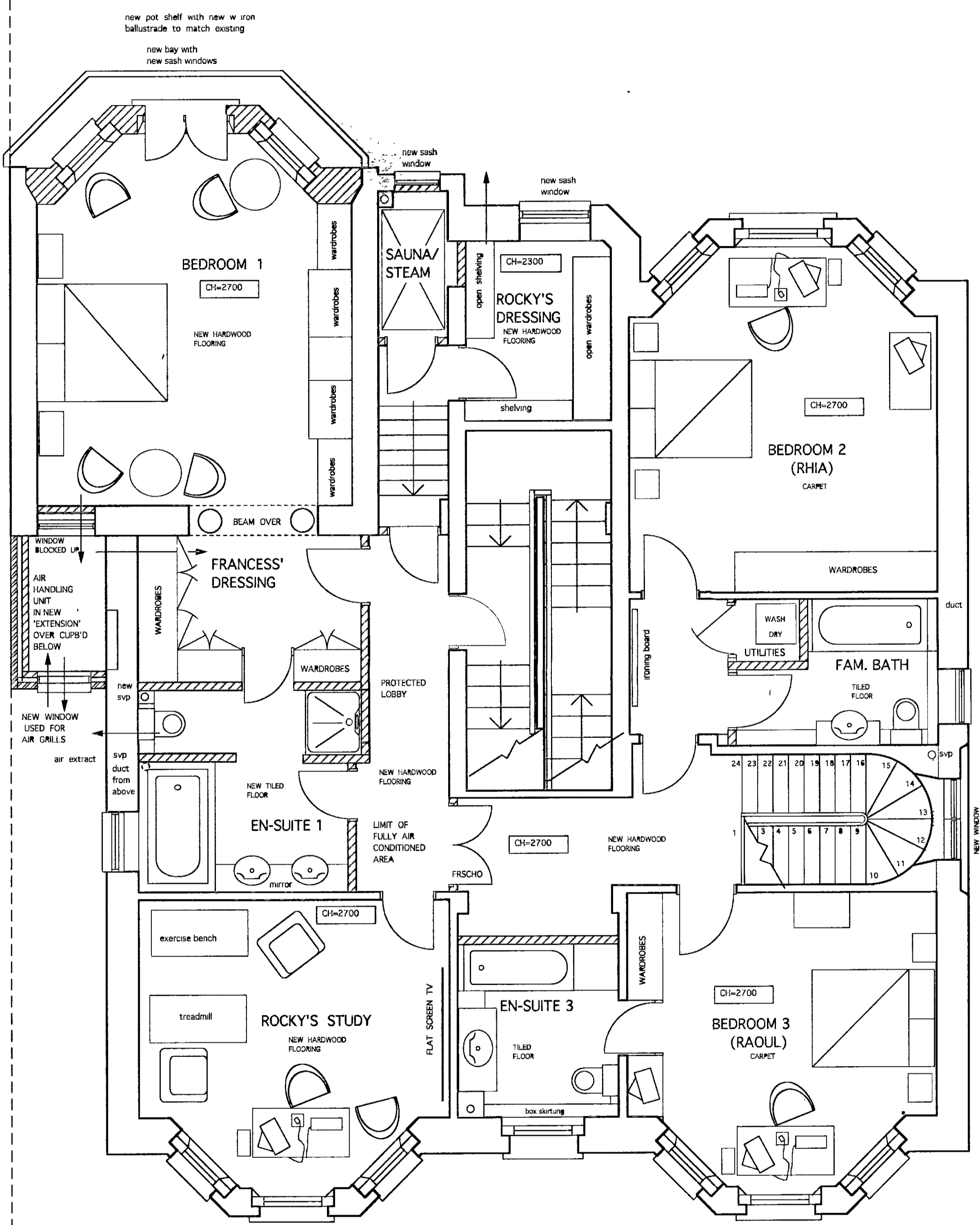

FIRST FLOOR PLAN 1:50

R.B.K. & C.
TOWN PLANNING
13 DEC 2000
RECEIVED

PFu2862

- F 28-11-00 INTERNAL ALTERATIONS UPDATE & FURNITURE REVISED PP
- E 13-11-98 UTILITY CLIP'D REVISED PP
- D 13-03-98 BALCONIES REDUCED REAR WINDOWS CHANGED PP
- C 07-03-98 CANTILEVERED BALCONY & STEPS REMOVED EXIST STEPS REBUILT AP
- B 14-01-98 EXTENSION AND WINDOWS REVISED AP
- A 15-10-97 DRAWING FINALISED PP

P + R ASSOCIATES
CHARTERED ARCHITECTS

79 CALDER AVE BROOKMANS PARK HERTS AL9 7AJ
TEL 01707 651492 FAX 01707 649209

1:50 08-02-97 PP

63 HOLLAND PARK
LONDON W11

PLANS AS PROPOSED
GROUND & FIRST FLOORS

1230 10 REV. F'

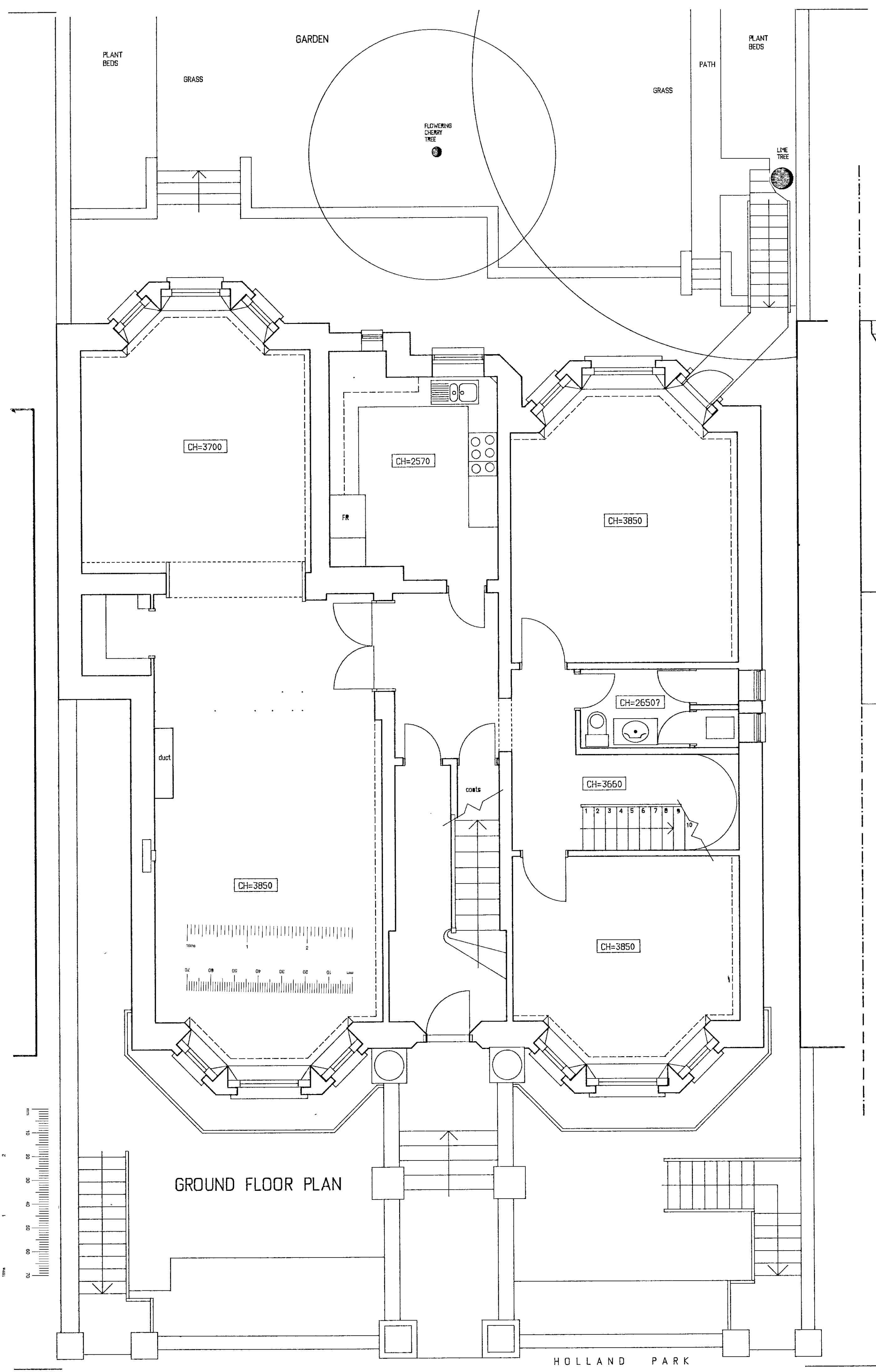

GROUND FLOOR PLAN

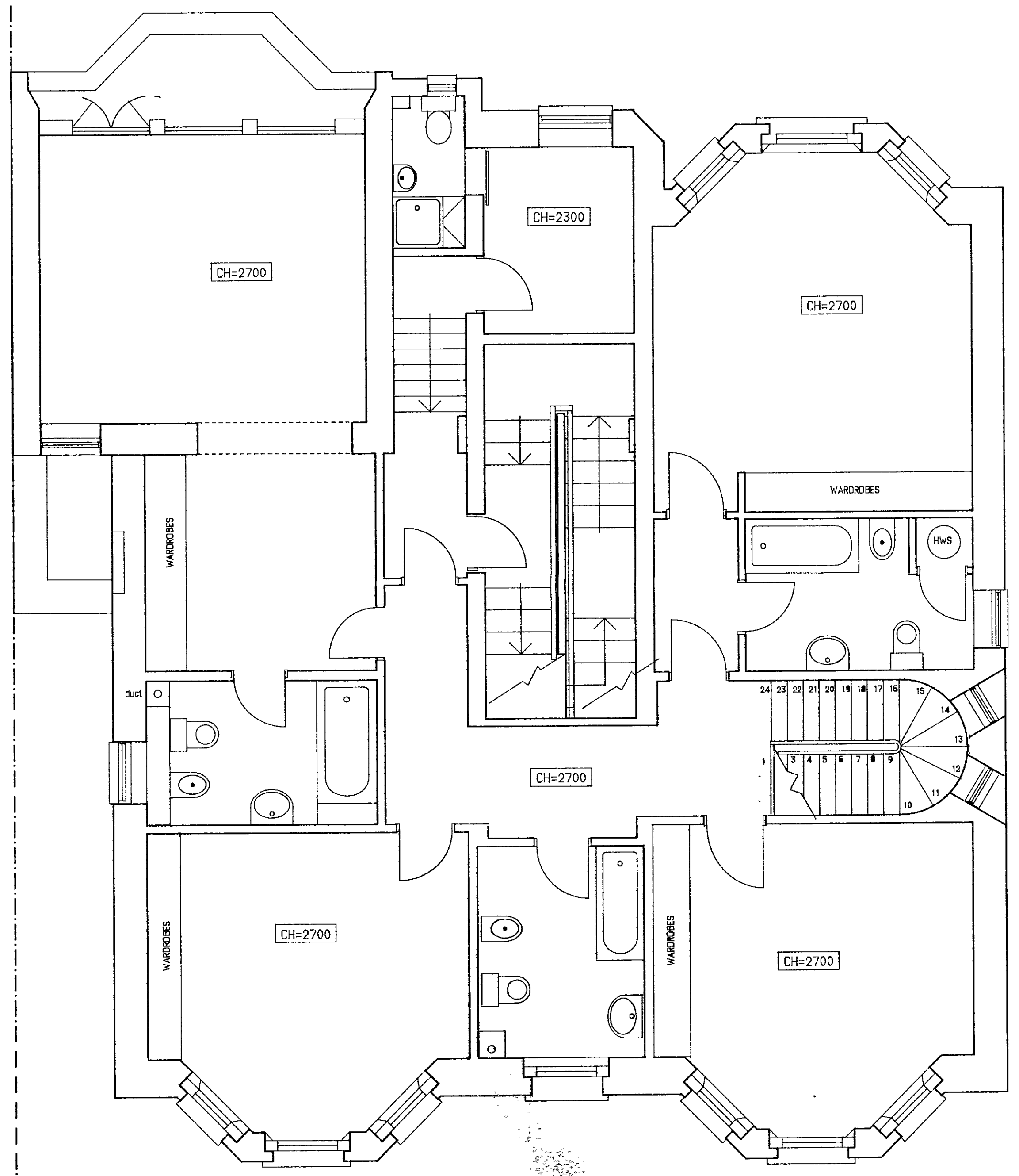

FIRST FLOOR PLAN

R.B.K. & C.
TOWN PLANNING
13 DEC 2000
RECEIVED PR002862

B 17-03-79 CHAIRMAN OF EXTENSION AMENDED AP
A 28-02-97 DRAWING UPDATED & COMPLETED PP

P + R ASSOCIATES
CHARTERED ARCHITECTS

79 CALDER AVE BROOKMANS PARK HERTS AL9 7AJ
TEL 01707 651492 FAX 01707 649209

1:50	08-02-97	PP
------	----------	----

63 HOLLAND PARK
LONDON W11

PLANS AS EXISTING
GROUND & FIRST FLOORS

1230	001	REV. B
------	-----	--------

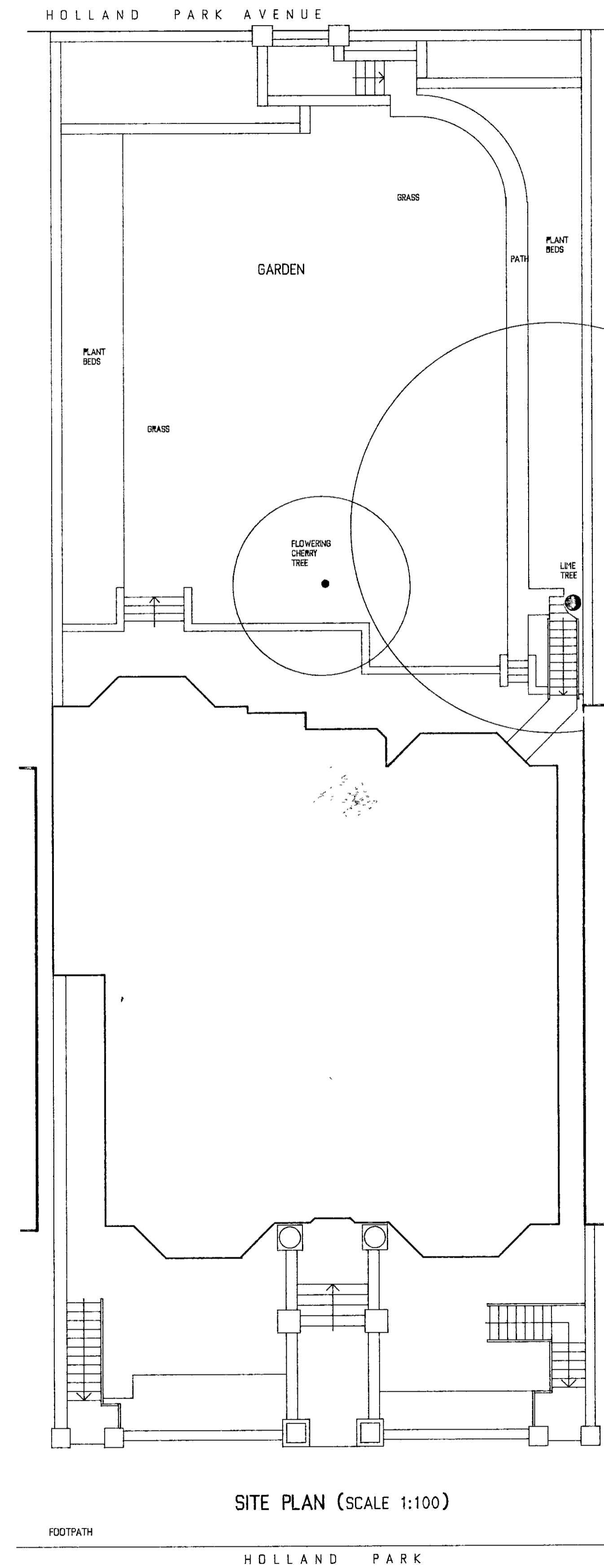
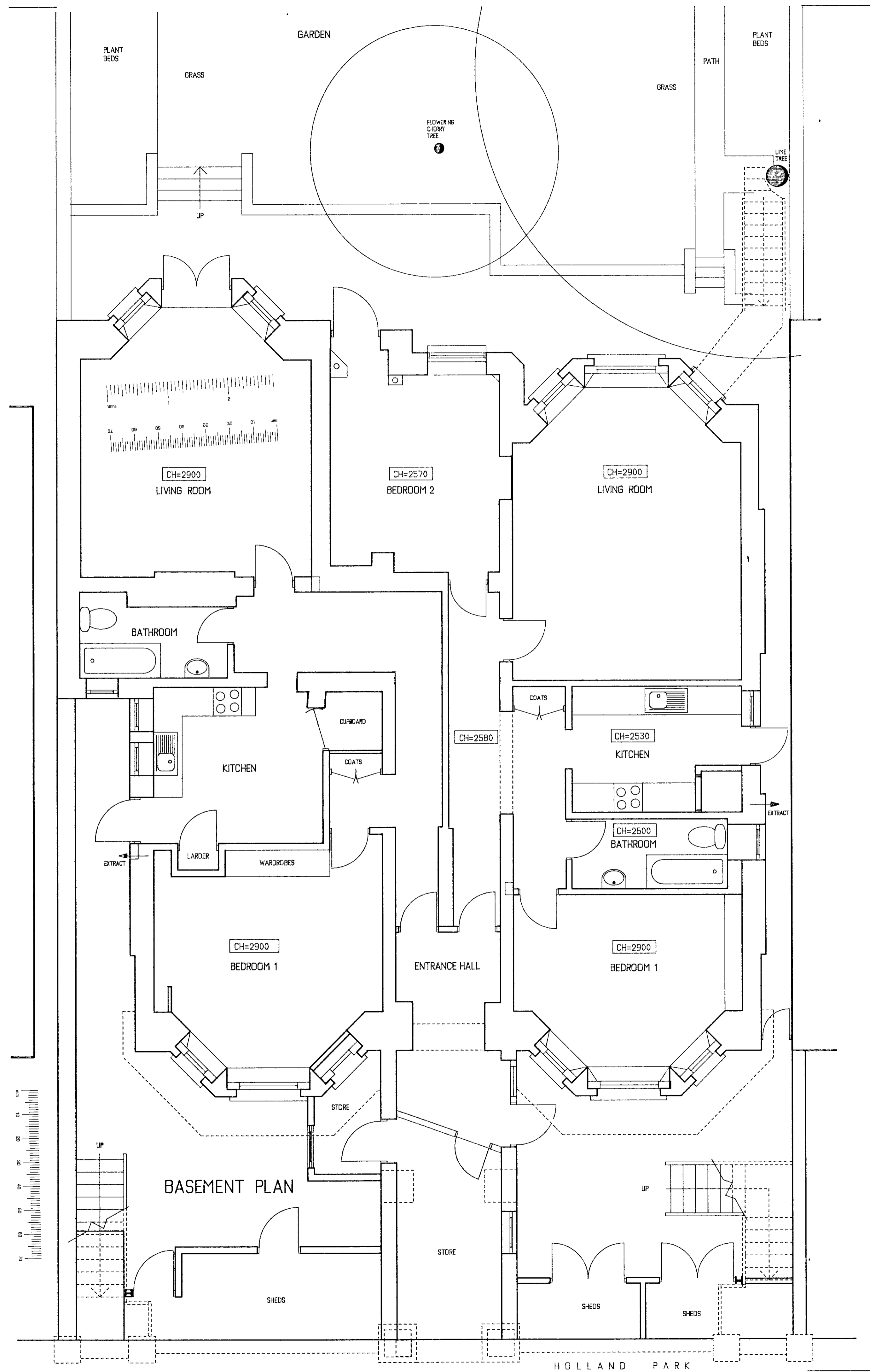

R.B.K. & C.
TOWN PLANNING
13 DEC 2000
RECEIVED

P + R ASSOCIATES
CHARTERED ARCHITECTS

79 CALDER AVE BROOKMANS PARK HERTS AL9 7AJ
TEL 01707 651492 FAX 01707 649209

1.50	1.100	22-09-97	AP
------	-------	----------	----

63 HOLLAND PARK
LONDON W11

PLANS AS EXISTING
BASEMENT & SITE PLAN

1230	002	
------	-----	--

Pf002862

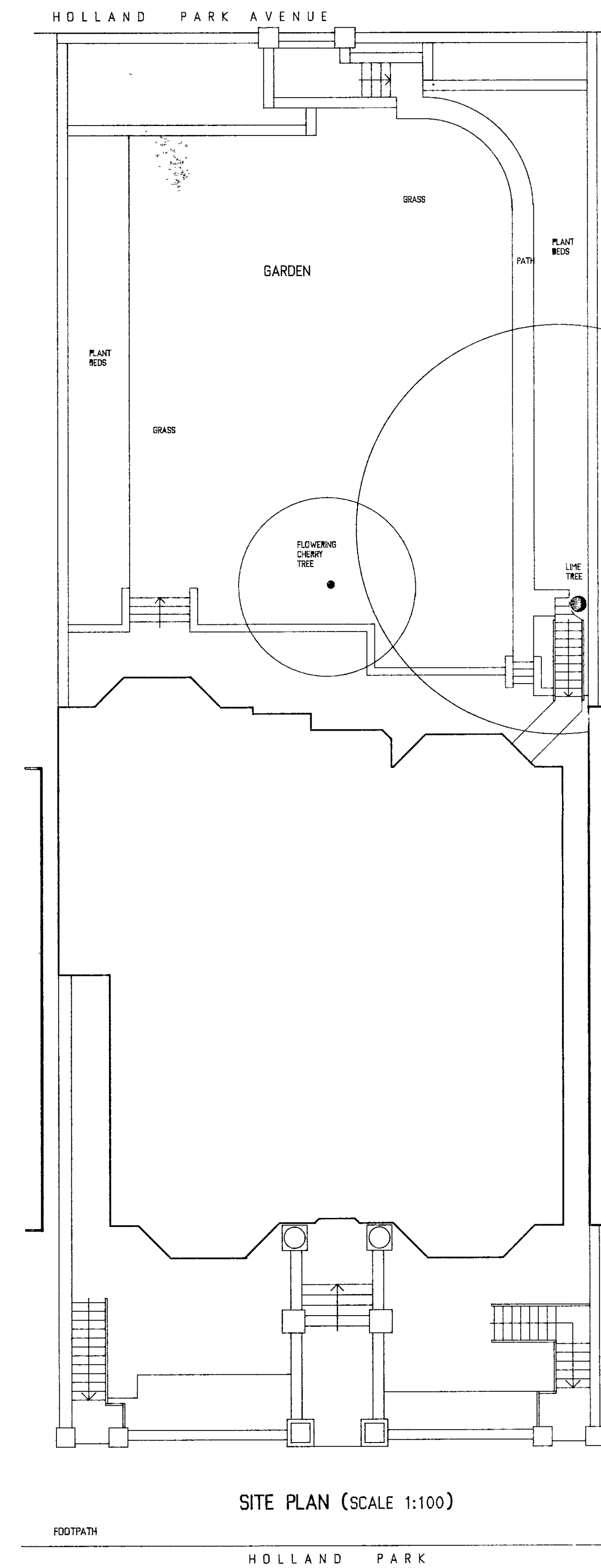
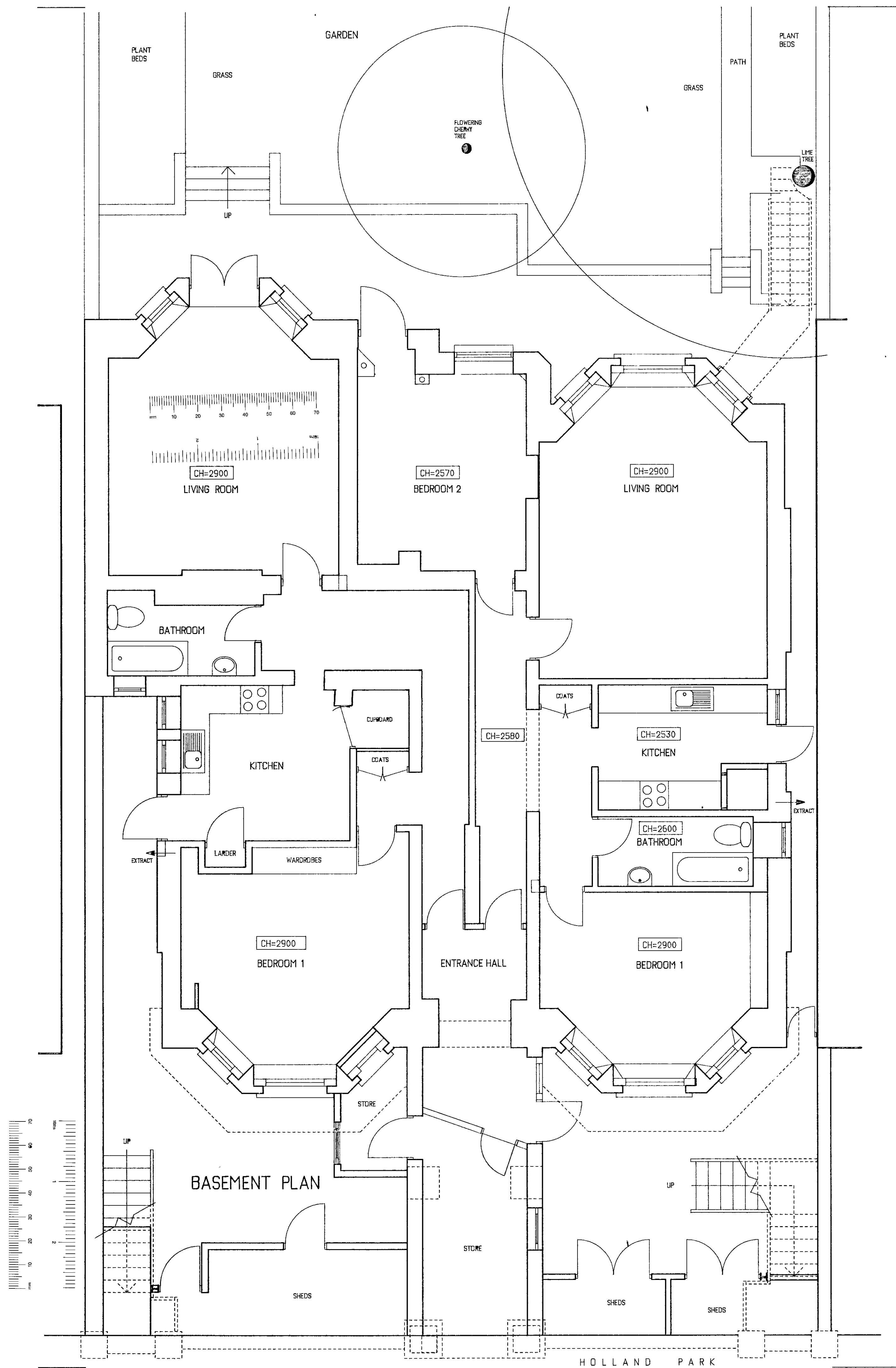

R.E.K. & C.
TOWN PLANNING
13 DEC 2000
RECEIVED

P1002862

P + R ASSOCIATES
CHARTERED ARCHITECTS

79 CALDER AVE. BROOKMANS PARK HERTS AL9 7AJ
TEL 01707 651492 FAX 01707 649209

1:50 1 100	22-09-97	AP
------------	----------	----

63 HOLLAND PARK
LONDON W11

PLANS AS EXISTING
BASEMENT & SITE PLAN

1230	002	
------	-----	--

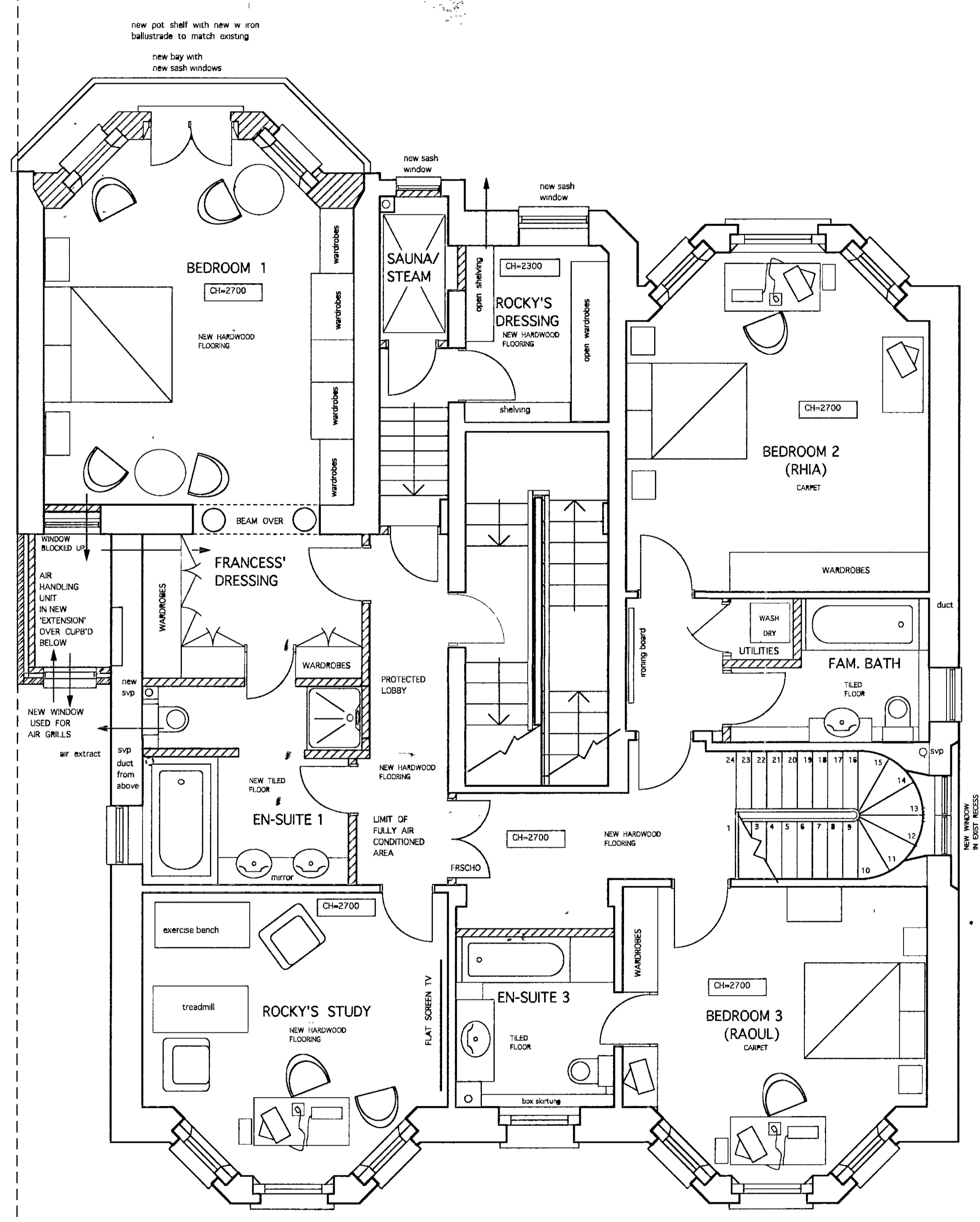
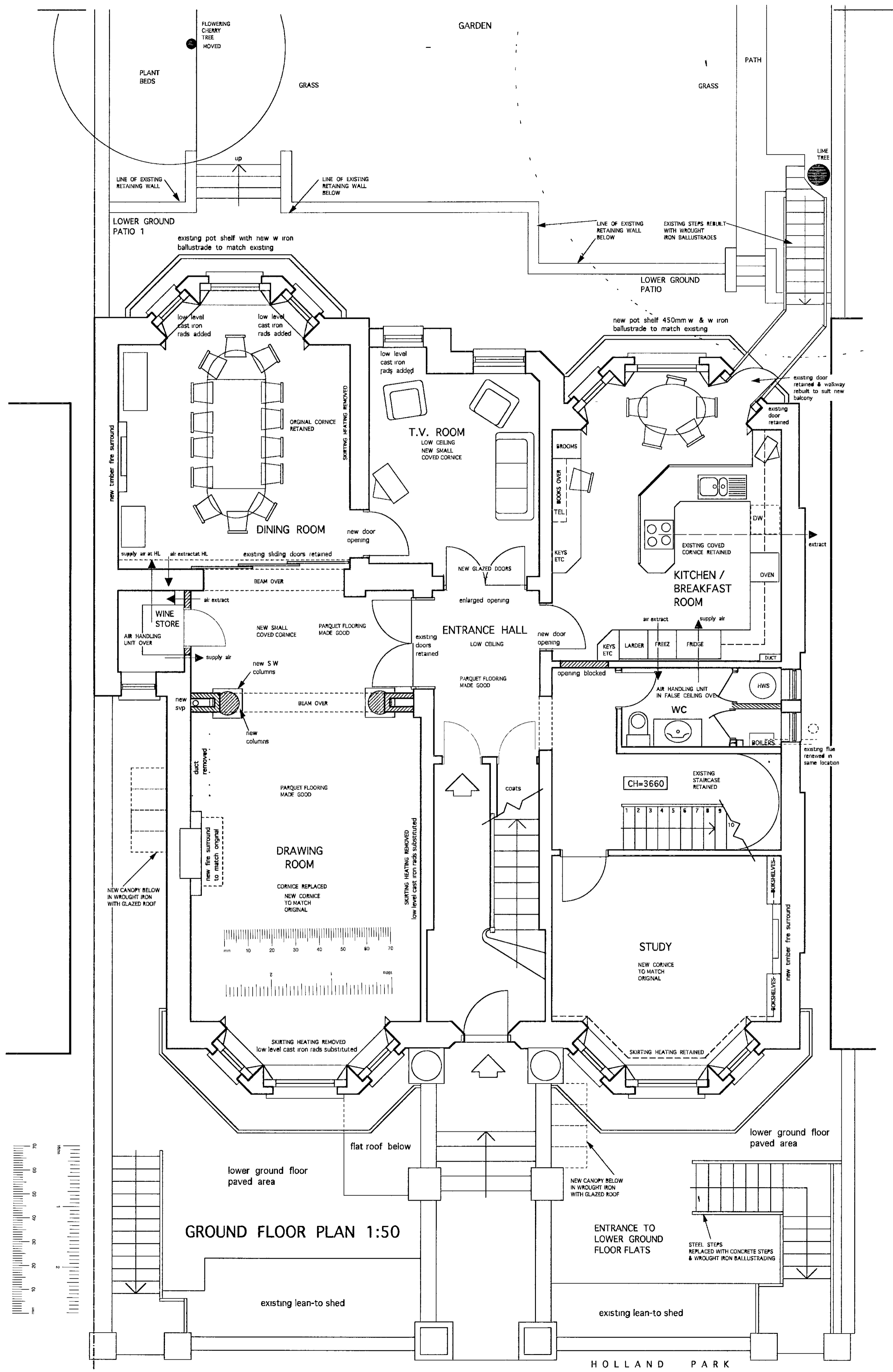

R.B.K. & C.
TOWN PLANNING
18 DEC 2000
RECEIVED

P.L.L.E.F.

- F 28-11-00 INTERNAL ALTERATIONS, UPDATE & FURNITURE REVISED
- E 13-11-00 UTILITY CLIP/D REVISED
- D 13-03-98 BALCONY REDUCED NEAR WINDOWS CHANGED
- C 07-03-98 CANTILEVERED BALCONY & STEPS REMOVED EXIST STEPS REBUILT
- B 14-01-98 EXTENSION AND WINDOWS REVISED
- A 15-10-97 DRAWING FINALISED

P. + R. ASSOCIATES
CHARTERED ARCHITECTS

79 CALDER AVE. BROOKMANS PARK, HERTS AL9 7AJ
TEL. 01707 651492 FAX 01707 649209

1.50	08-02-97	PP
------	----------	----

63 HOLLAND PARK
LONDON W11

PLANS AS PROPOSED
GROUND & FIRST FLOORS

1230	10	REV. F'
------	----	---------

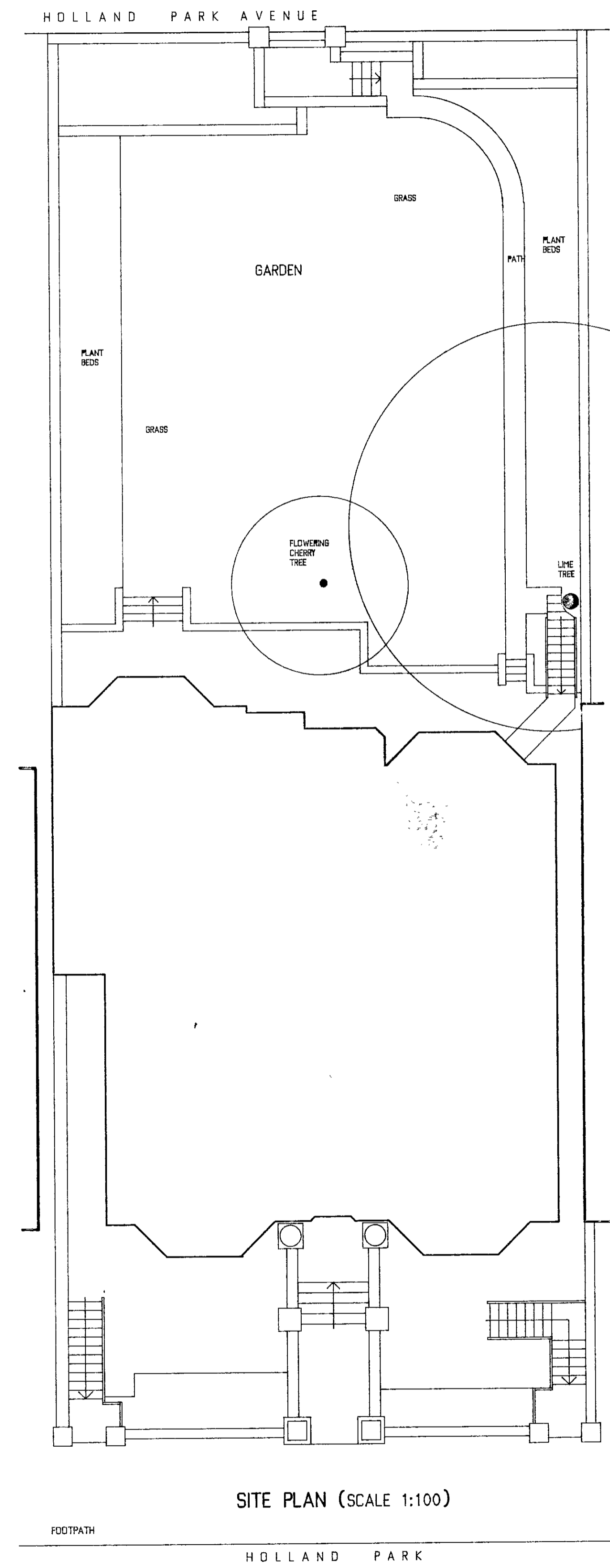
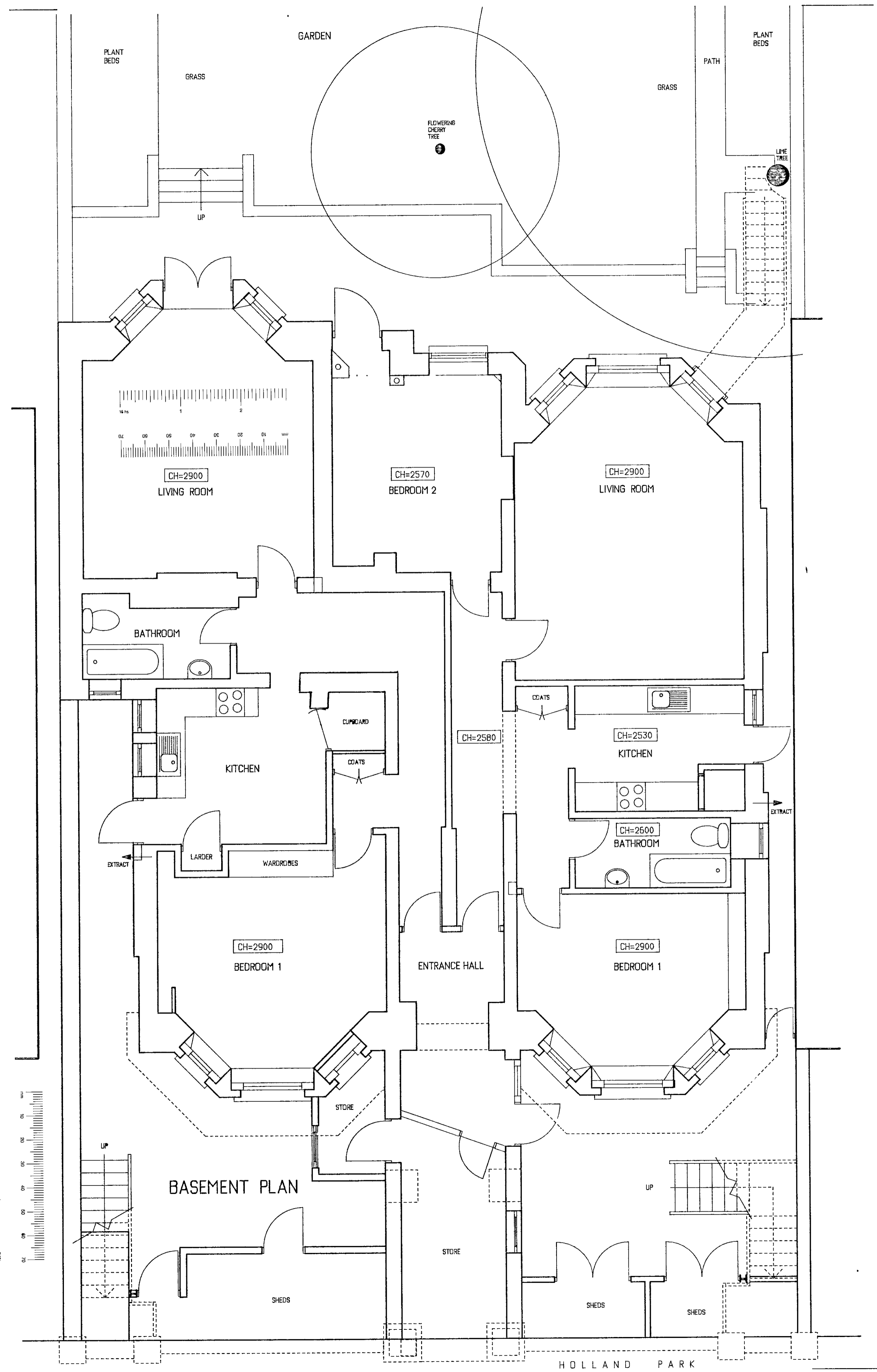

TP/00/2862 (6)

R.B.K. & C.
TOWN PLANNING
13 DEC 2000
RECEIVED

PI002862

P + R ASSOCIATES
CHARTERED ARCHITECTS

79 CALDER AVE BROOKMANS PARK HERTS AL9 7AJ
TEL 01707 651492 FAX 01707 649209

1:50 1:100	22-09-97	AP
------------	----------	----

63 HOLLAND PARK
LONDON W11

PLANS AS EXISTING
BASEMENT & SITE PLAN

1230	002	
------	-----	--

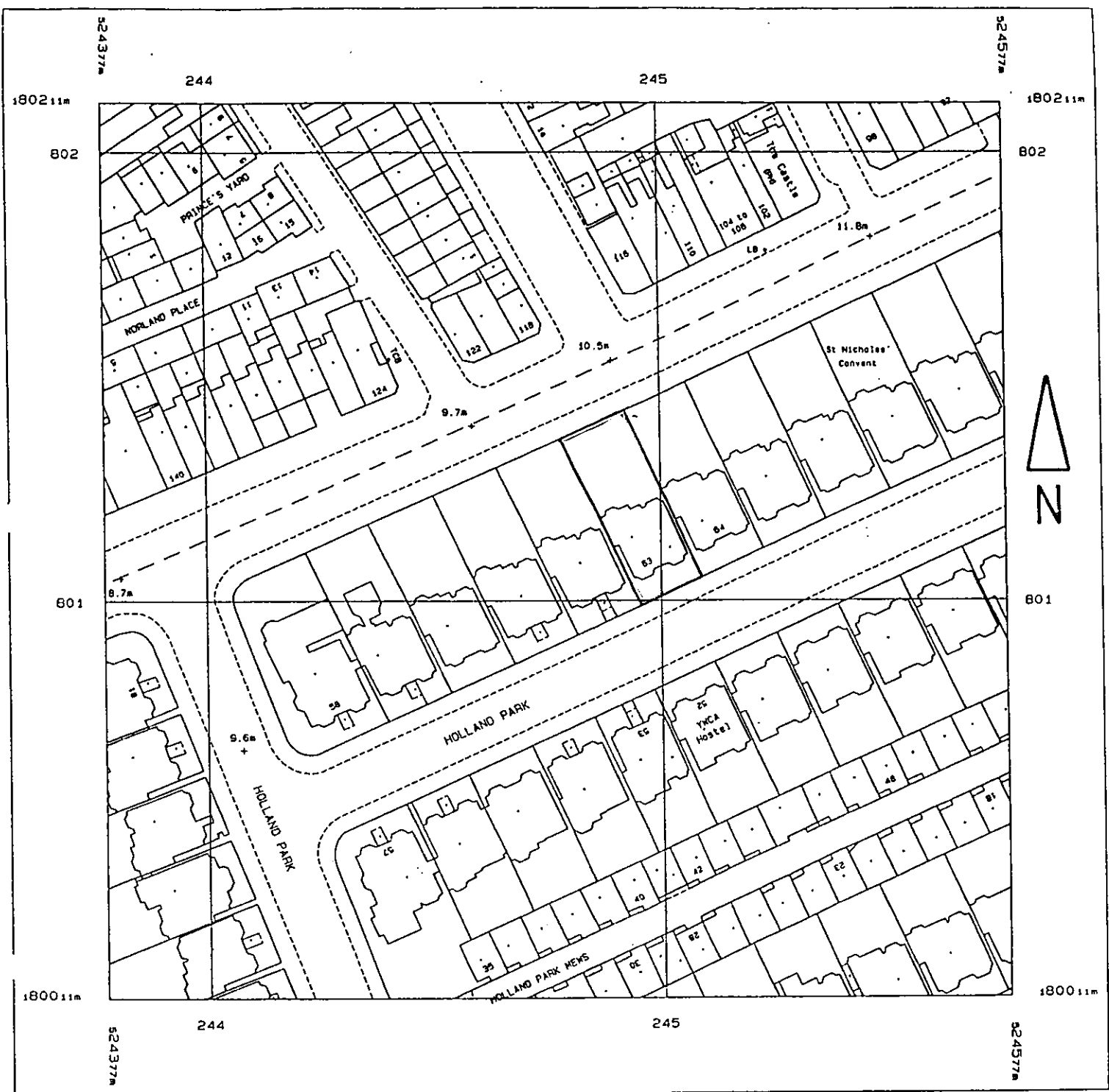

Produced 30 Oct 1997 from Ordnance Survey digital data and incorporating surveyed revision available at this date. © Crown Copyright 1997.

Reproduction in whole or in part is prohibited without the prior permission of Ordnance Survey.

Superplan products are sold subject to Ordnance Survey Terms & Conditions of Sale, available

REPRODUCED BY P&R ASSOCIATES
 FROM THE ORDNANCE SURVEY
 WITH PERMISSION OF HMSO
 CROWN COPYRIGHT RESERVED
 1:1250 29-10-97

Scale 1: 1250

National Grid sheet reference at centre of this Superplan: TQ24805W

PP002362

R.B.K. & C.
TOWN PLANNING
 13 DEC 2000
RECEIVED

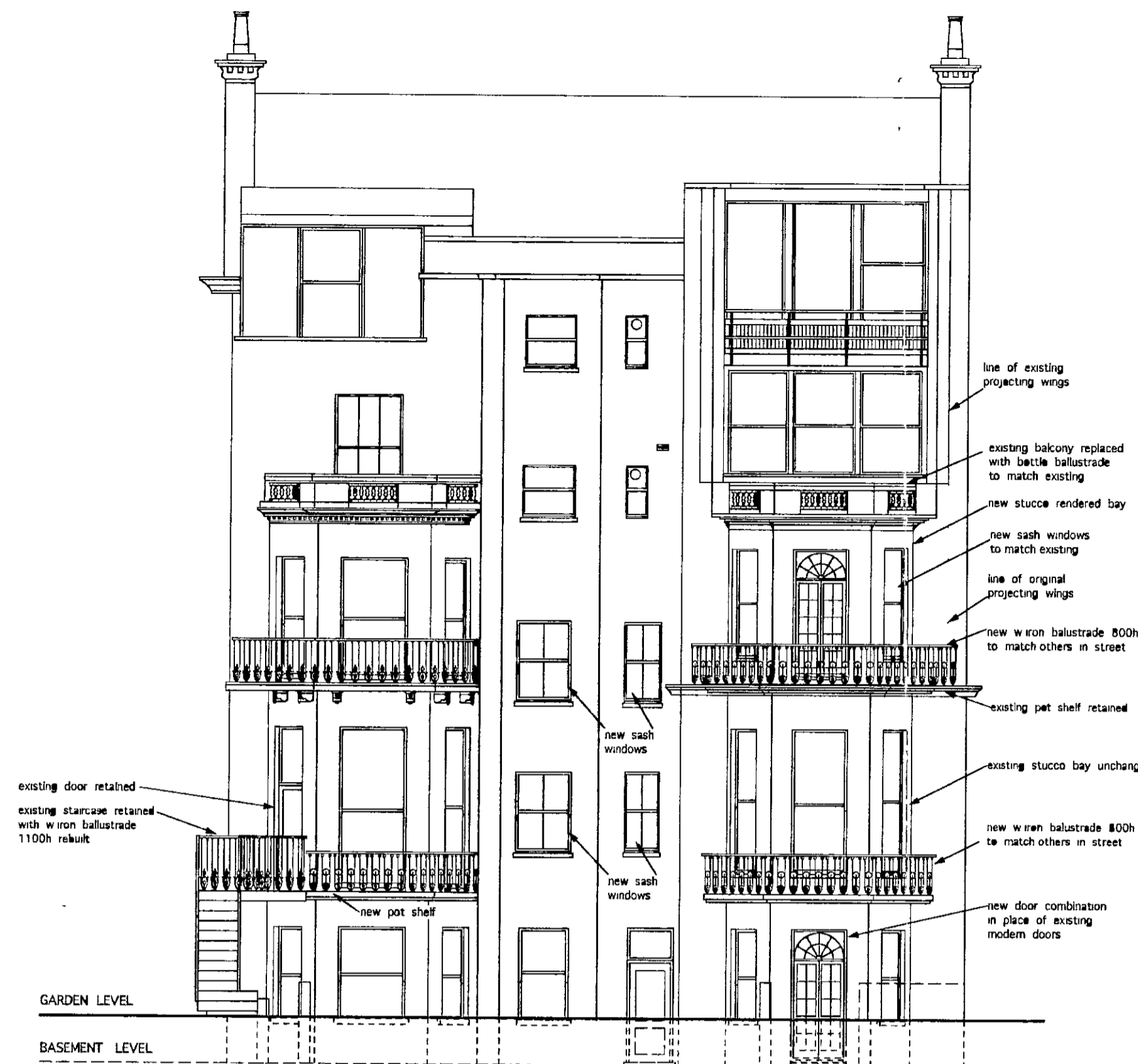

NORTH ELEVATION (rear)
AS PROPOSED

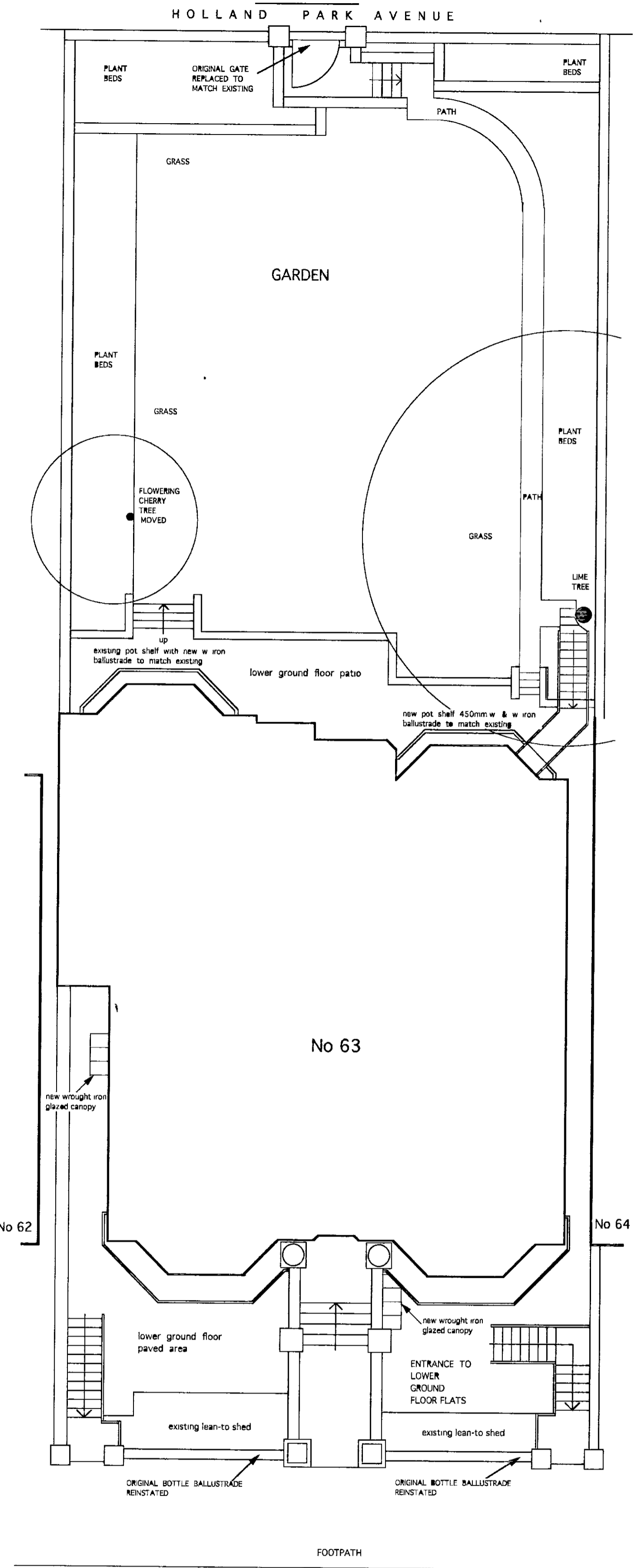

SITE PLAN AS PROPOSED (SCALE 1:100)

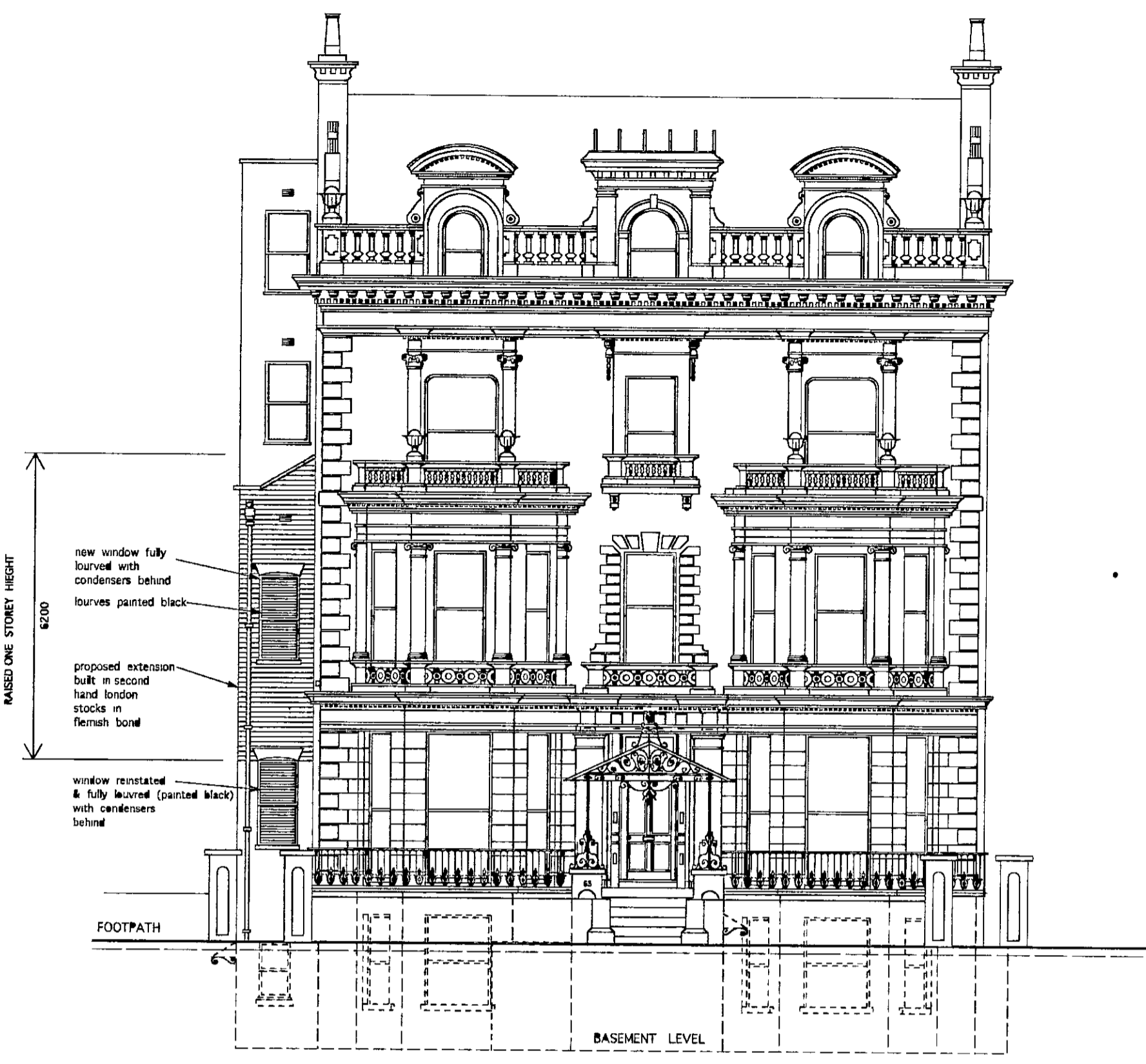

SOUTH ELEVATION (front)
AS PROPOSED

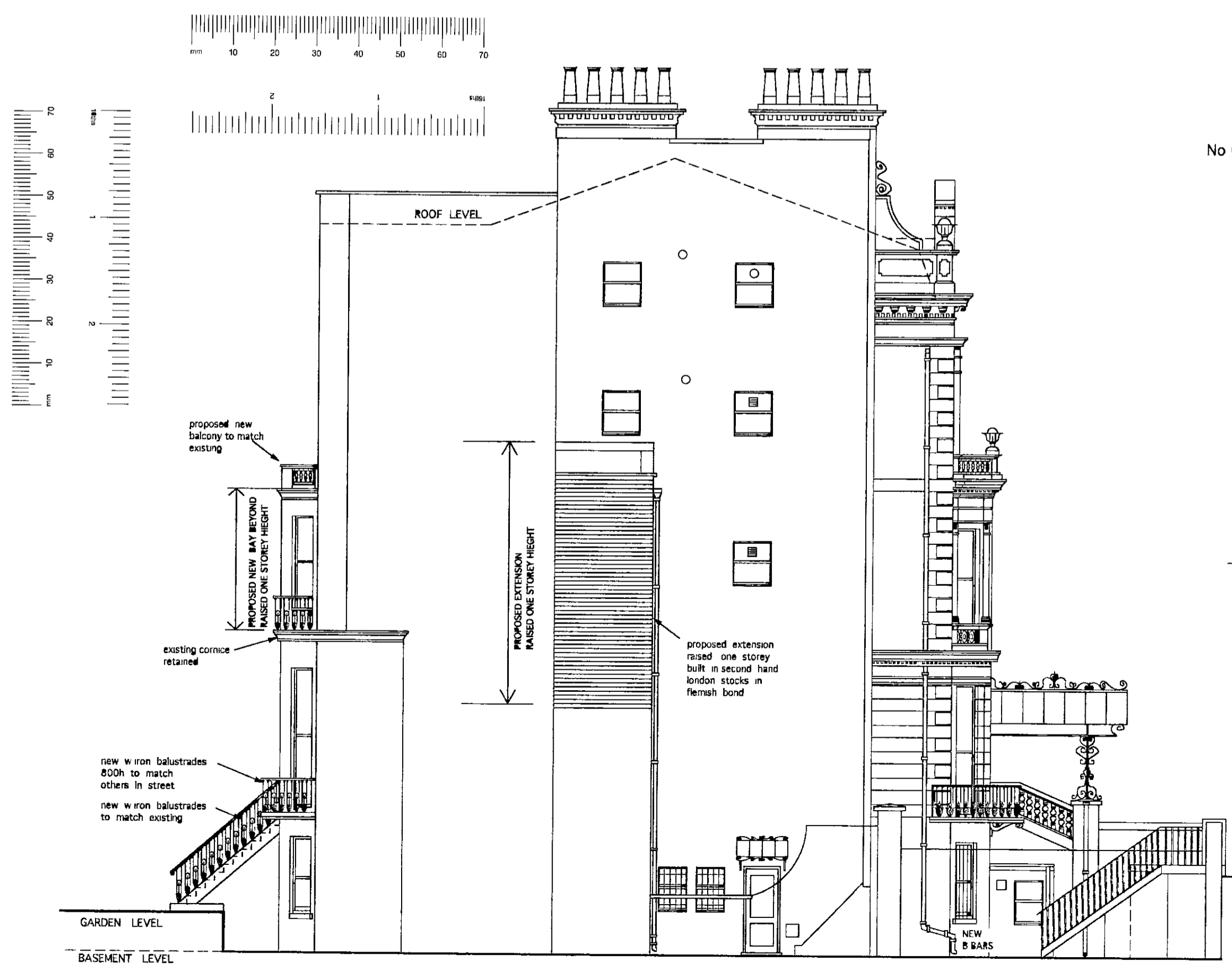

WEST ELEVATION (side)
AS PROPOSED

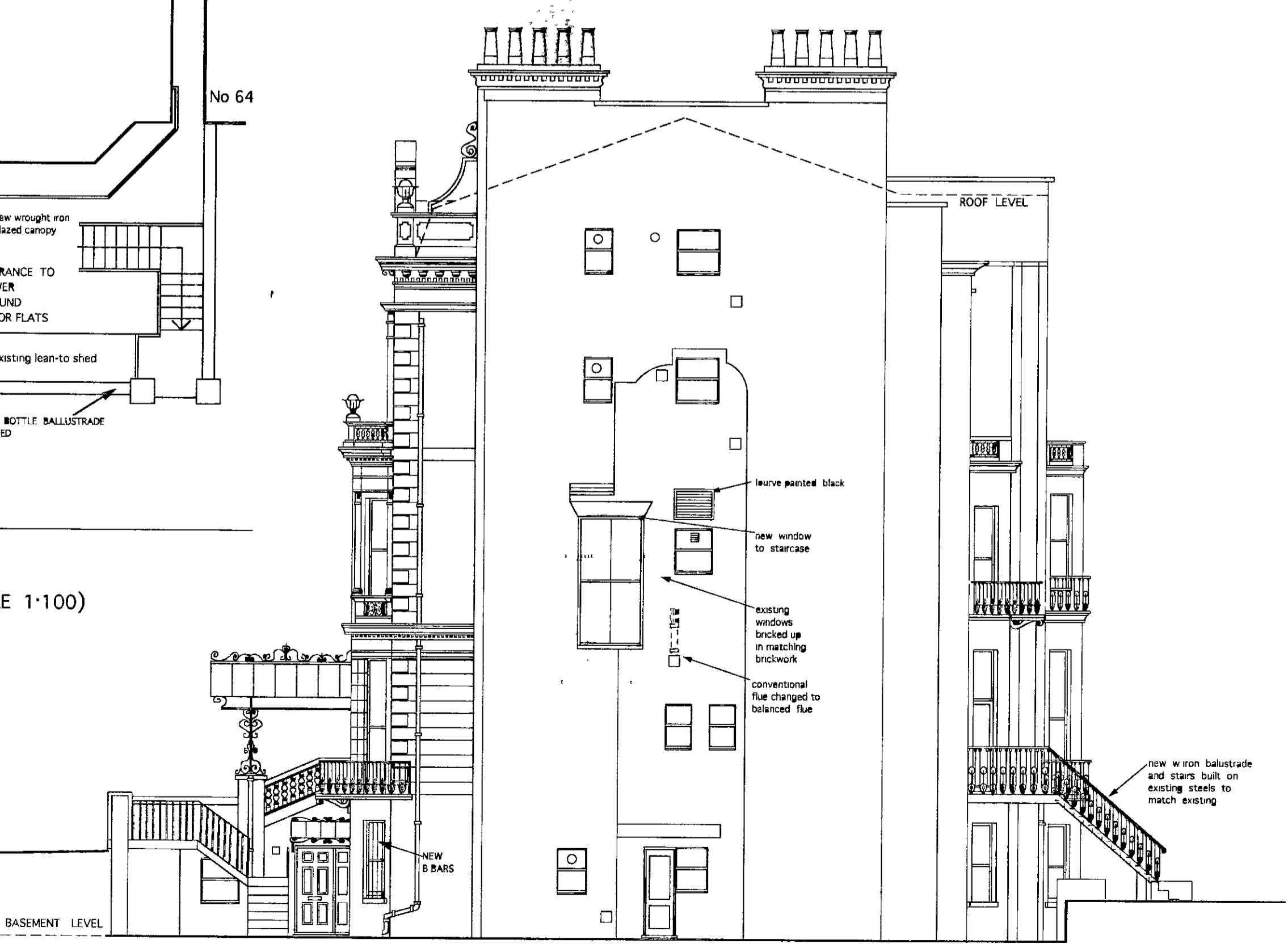

EAST ELEVATION (side)
AS PROPOSED

TP/00/2862 7

R.B.K. & C.
TOWN PLANNING
13 DEC 2000
RECEIVED

PF002862

F	28-11-00	REAR 1ST FLOOR BAY REVISED	PP
E	24-07-00	REAR 1ST FLOOR BAY REVISED & BASEMENT PORCH ADDED	PP
D	13-03-98	REAR WINDOW REVISED & RAILINGS REDUCED	AP
C	07-02-98	CAST-IRON BALCONY REMOVED (SEE STAIRS RESULT)	AP
B	20-01-98	BALCONIES & RAILINGS ETC FURTHER REVISED	AP
A	20-10-97	BALCONIES & RAILINGS ETC REVISED	AP

P + R ASSOCIATES
CHARTERED ARCHITECTS

79 CALDER AVE BROOKMANS PARK HERTS AL9 7AJ
TEL 01707 651492 FAX 01707 649209

1:100	07-03-97	AP
63 HOLLAND PARK LONDON W11		
ELEVATIONS & SITE PLAN AS PROPOSED		
1230	07	REV:- F'

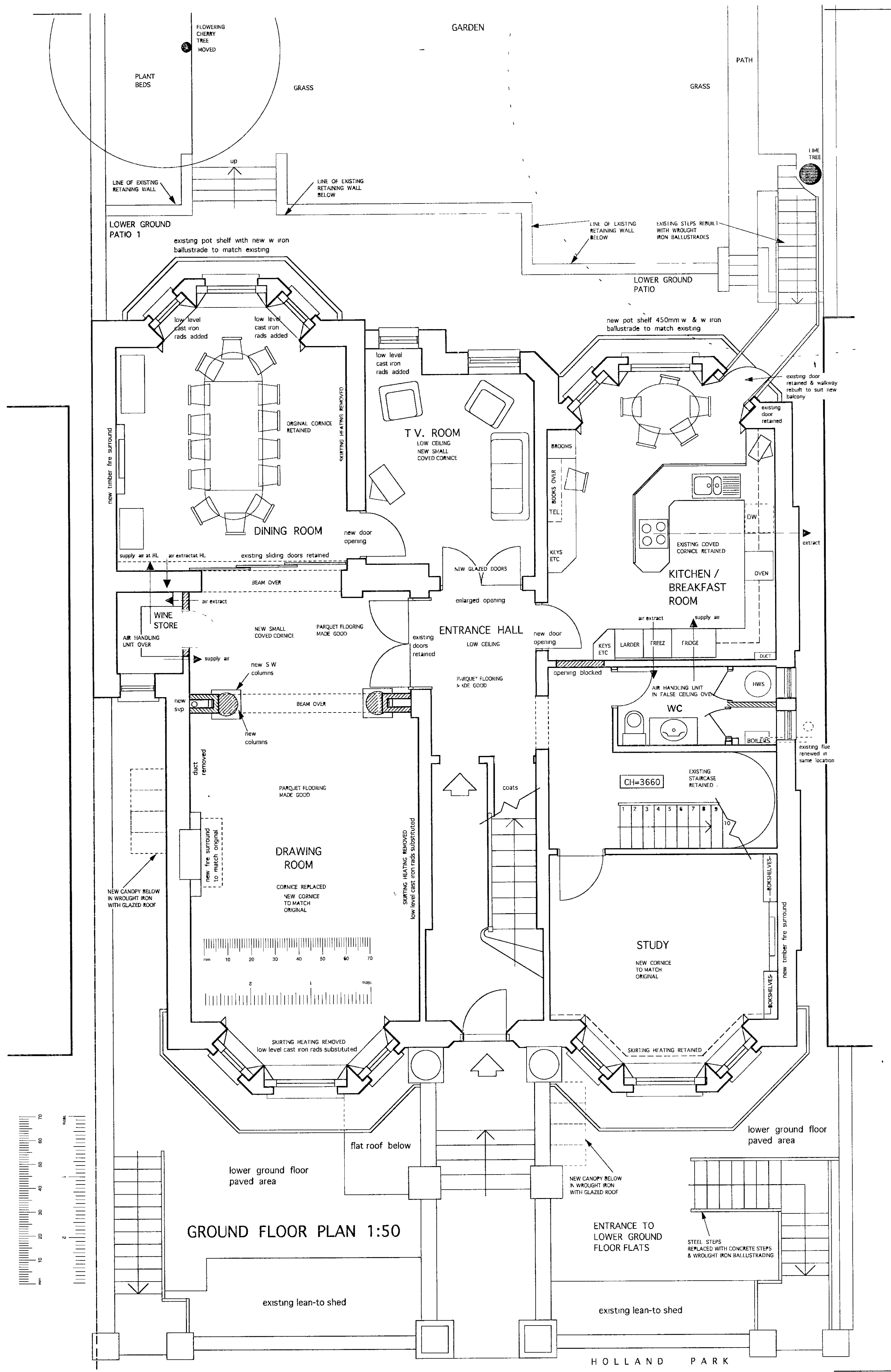

GROUND FLOOR PLAN 1:50

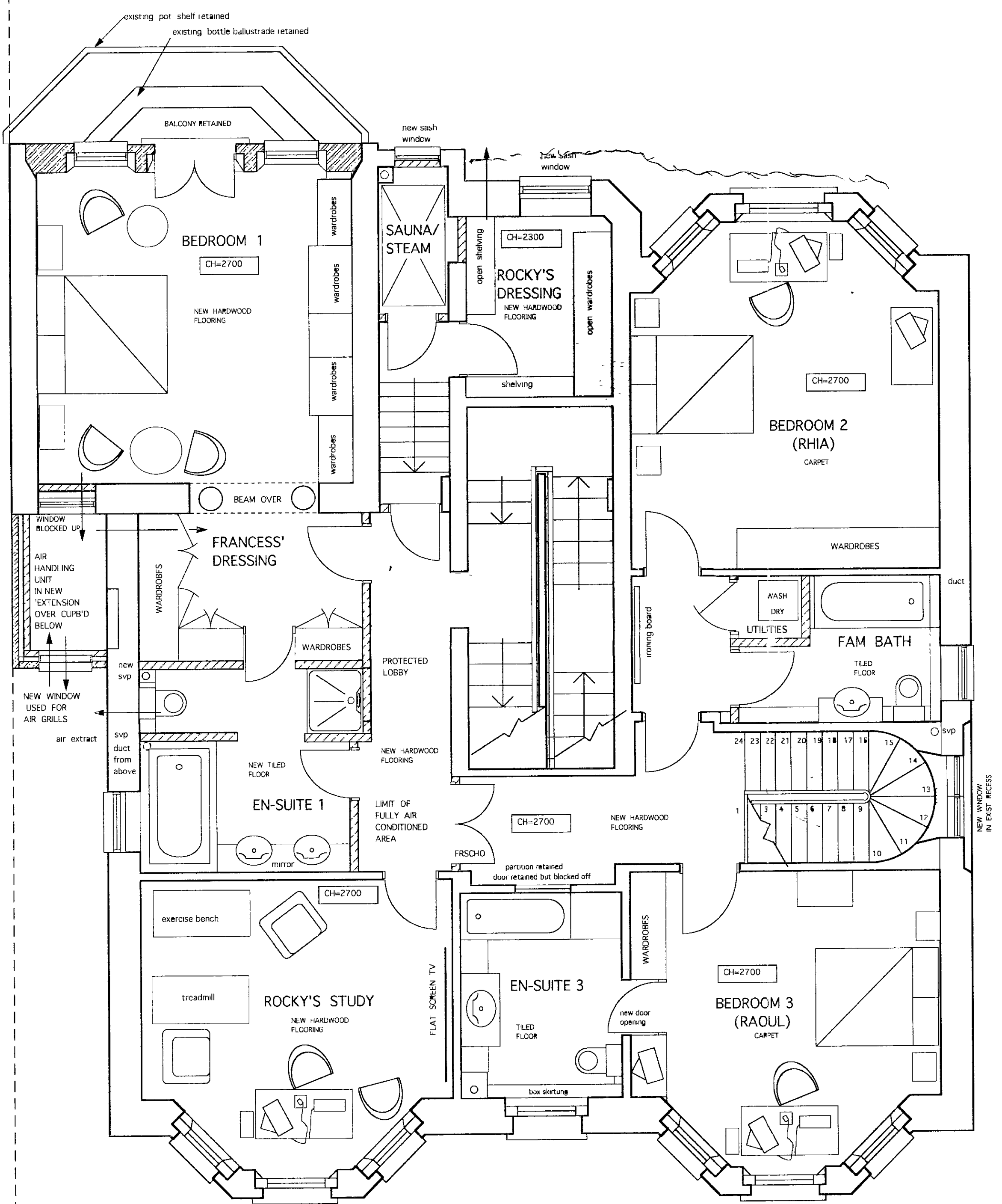

FIRST FLOOR PLAN 1:50

R.B.N. & C.
TOWN PLANNING
26 FEB 2001
RECEIVED

- G 23.02.01 1ST FL CORRIDOR REINSTATED & REAR BAY REDUCED
- F 28.11.98 INTERNAL ALTERATIONS UPDATE & FURNITURE REVISED
- E 19.11.98 UTILITY CLIPPER REVISED
- D 13.03.98 BALCONY'S REDUCED REAR WINDOWS CHANGED
- C 07.03.95 CATELIVERED BALCONY & STEPS REMOVED EXIST STEPS REBUILT
- B 14.01.95 EXTENSION AND WINDOWS REVISED
- A 15.10.97 DRAWING FINALISED

P + R ASSOCIATES
CHARTERED ARCHITECTS

79 CALDER AVE. BROOKMANS PARK, HERTS AL9 7AJ
TEL 01707 651492 FAX 01707 649209

150	08-02-97	PP
-----	----------	----

63 HOLLAND PARK
LONDON W11

PP/00/2862A

PLANS AS PROPOSED
GROUND & FIRST FLOORS

1230	10	REV. G
------	----	--------

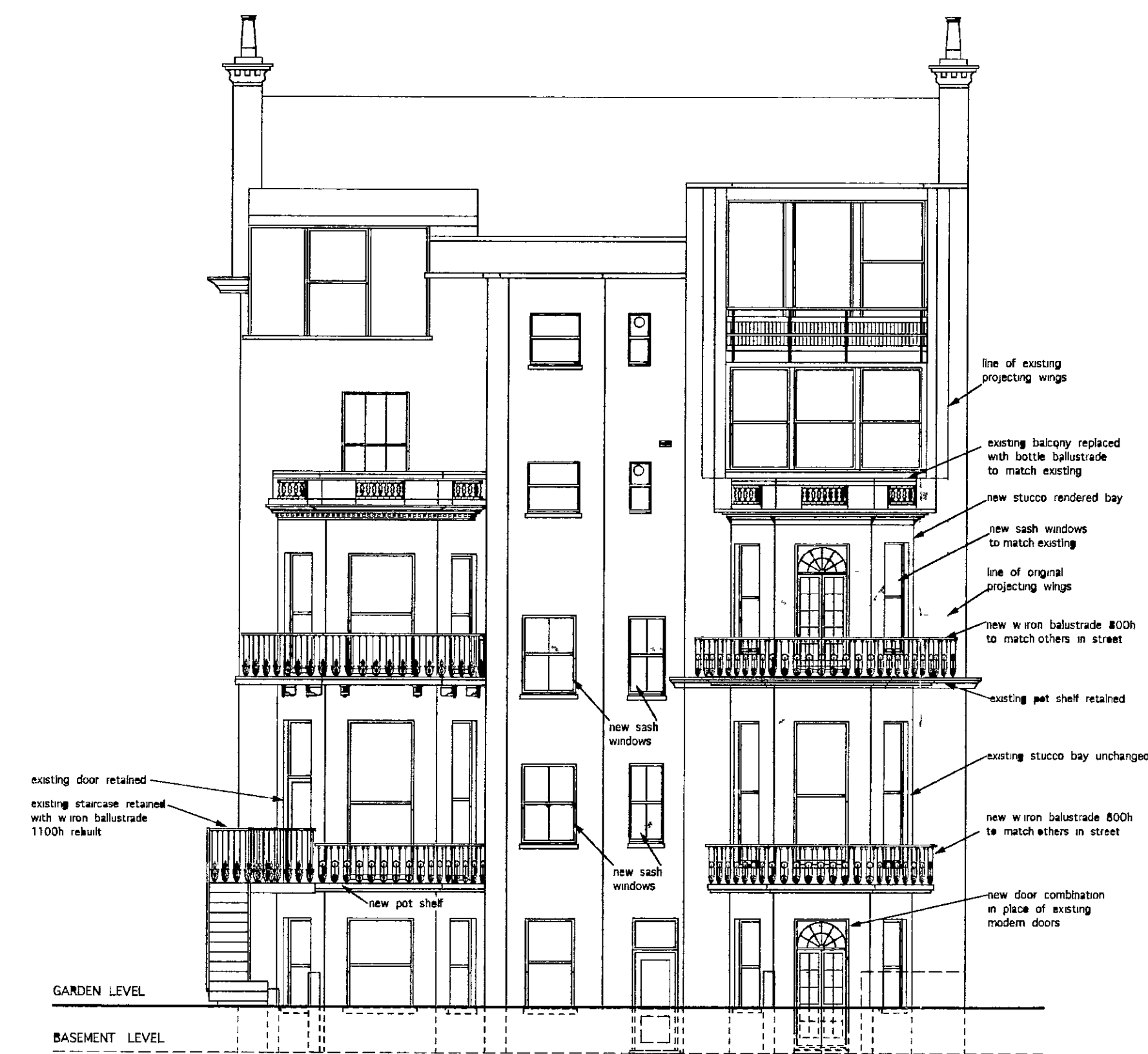

NORTH ELEVATION (rear)
AS PROPOSED

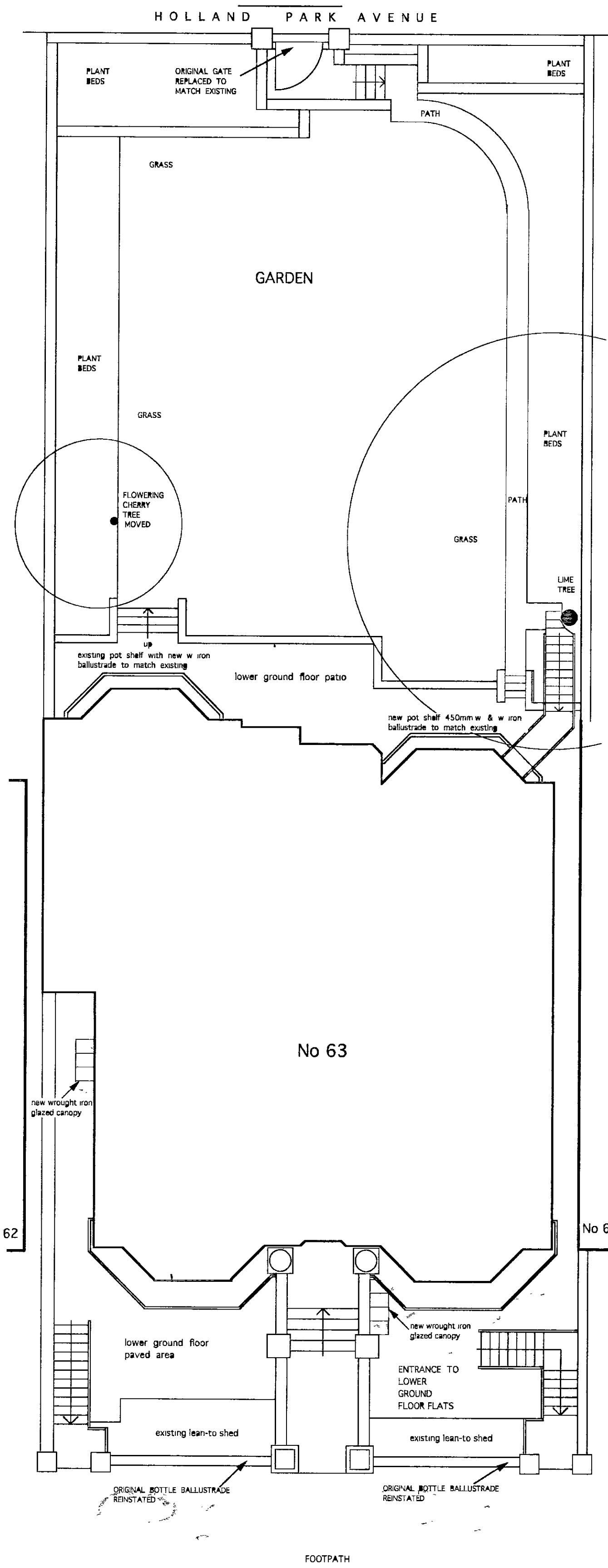

SITE PLAN AS PROPOSED (SCALE 1:100)

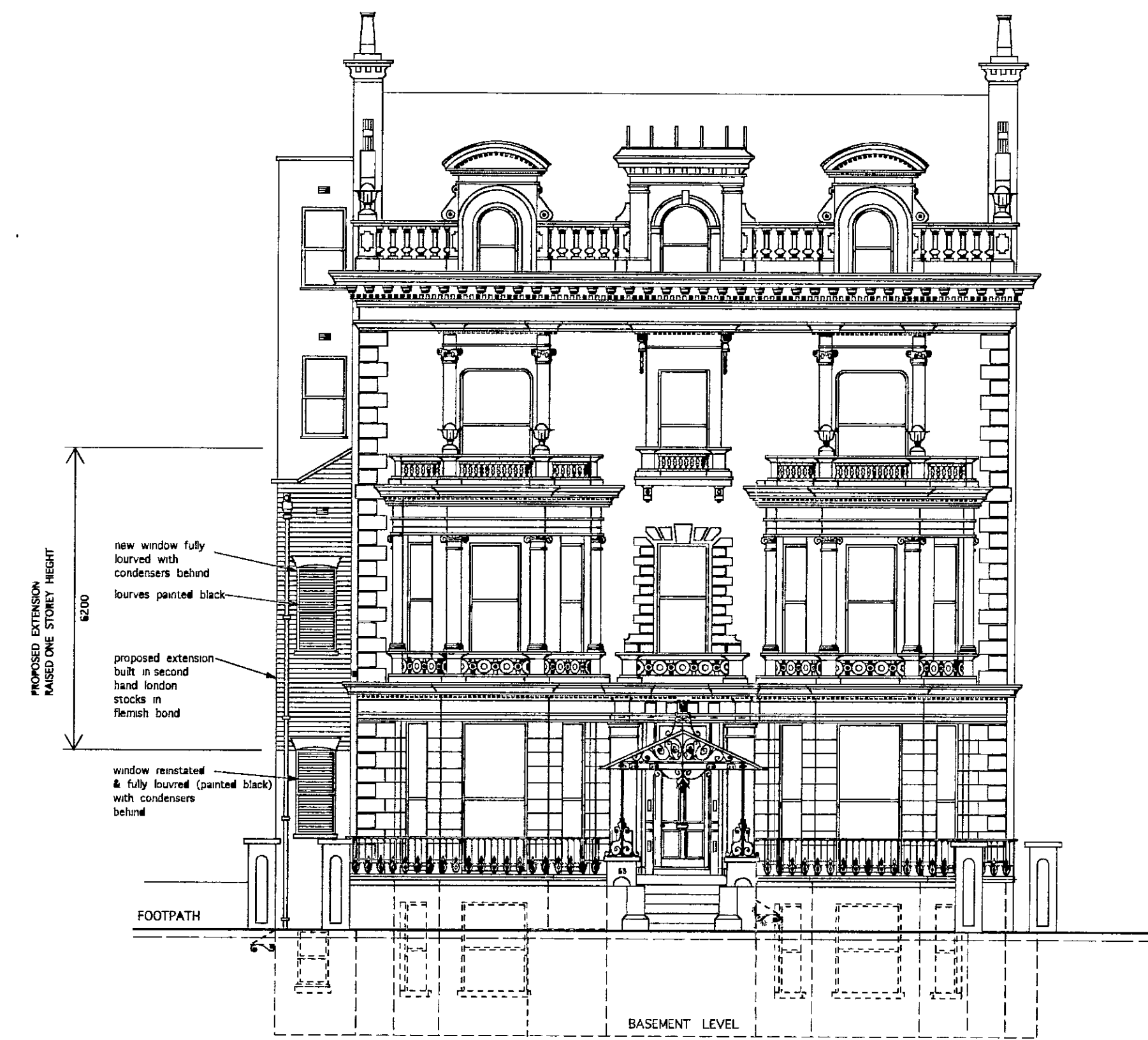

SOUTH ELEVATION (front)
AS PROPOSED

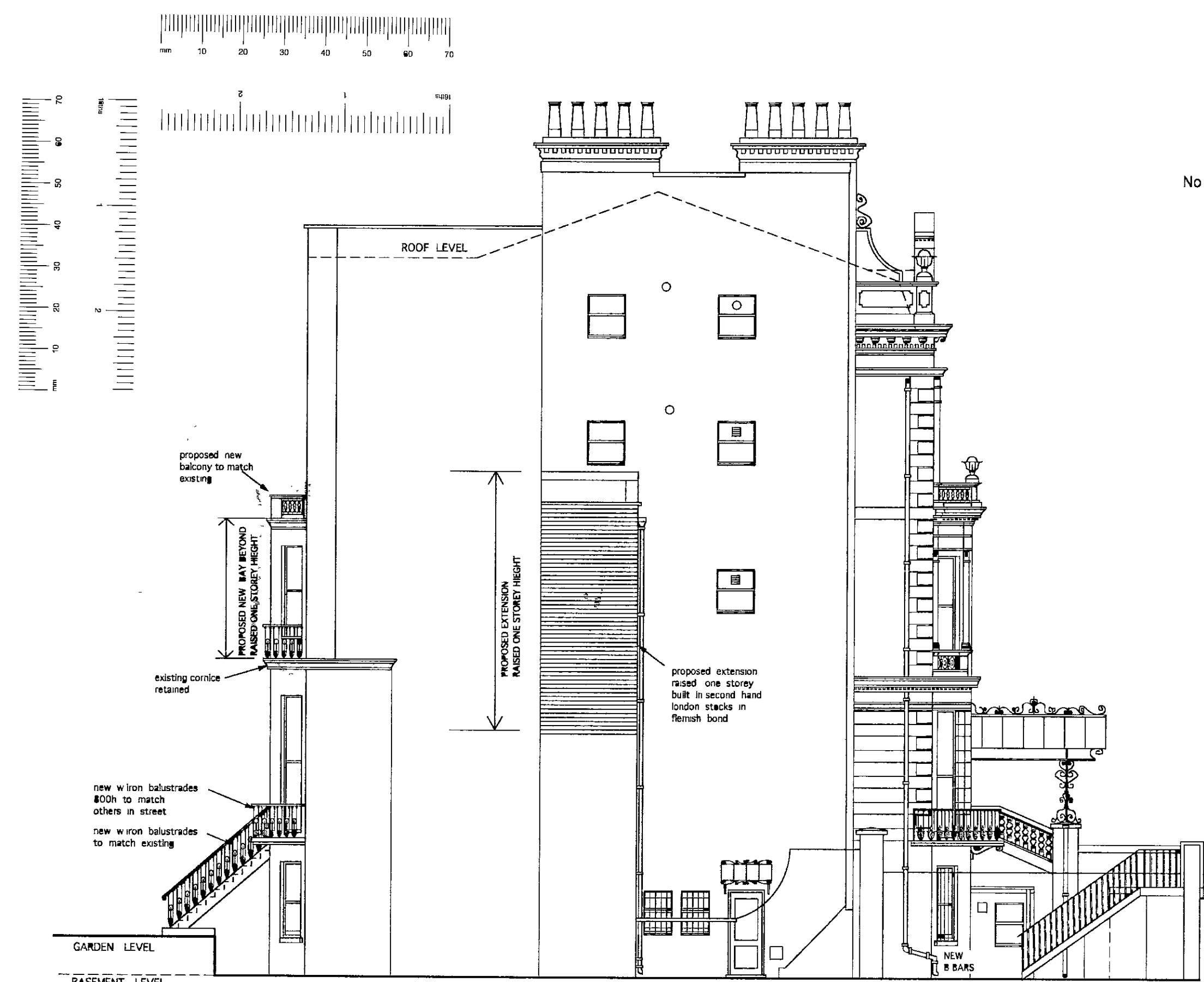

WEST ELEVATION (side)
AS PROPOSED

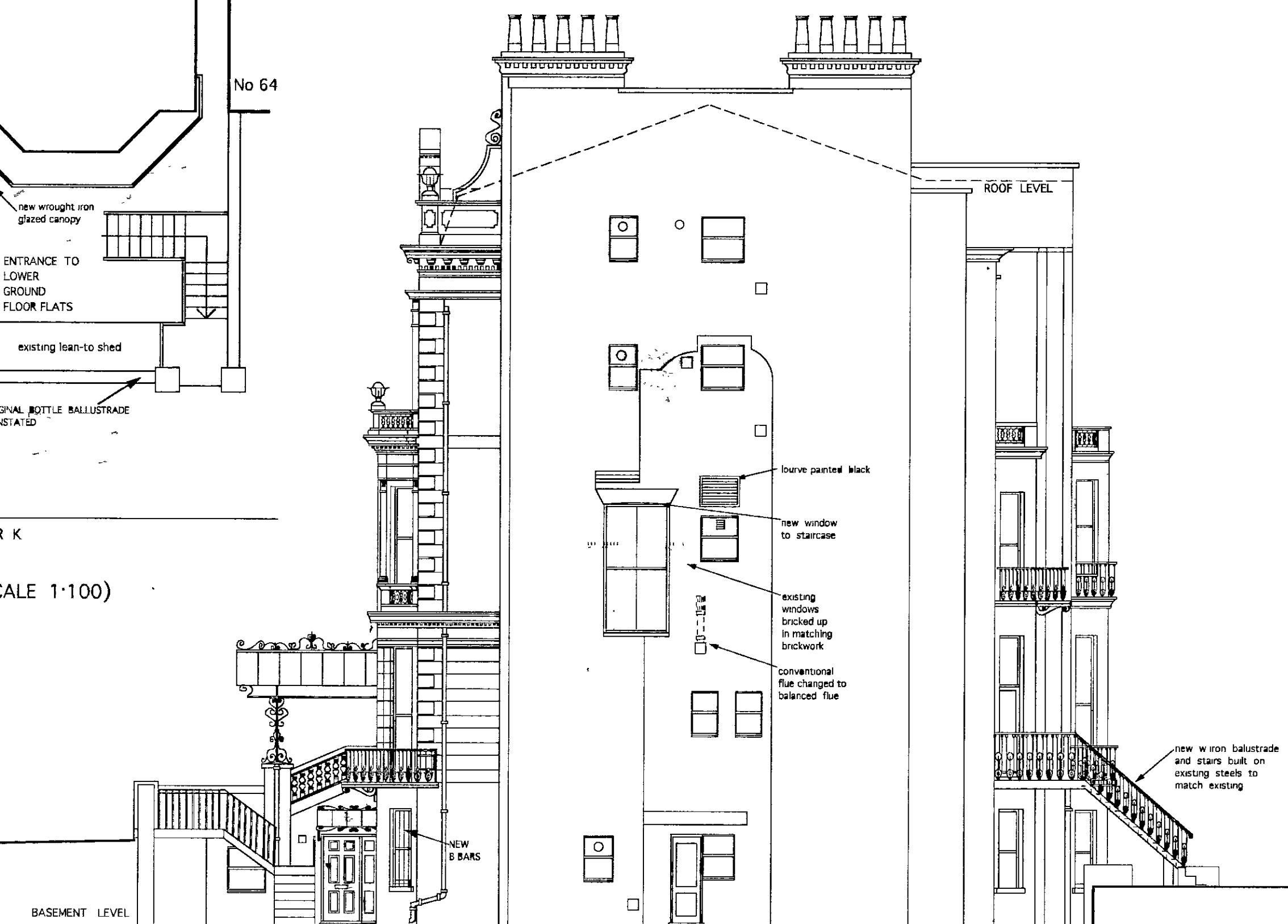

EAST ELEVATION (side)
AS PROPOSED

77/00/2862



F.B.K. & C.
TOWN PLANNING
13 DEC 2000
RECEIVED

P1002862

- F 28-11-00 REAR 1ST FLOOR BAY REVISED
- D 24-07-00 REAR 1ST FLOOR BAY REVISED & BASEMENT PORCH ADDED
- D 13-03-98 REAR WINDOW REVISED & RAILINGS REDUCED
- C 07-03-98 CATELVERED BALCONY REMOVED EXIST STEPS REBUILT
- B 20-01-98 BALCONYS & RAILINGS ETC FURTHER REVISED
- A 20-10-97 BALCONYS & RAILINGS ETC REVISED

P + R ASSOCIATES
CHARTERED ARCHITECTS

79 CALDER AVE BROOKMANS PARK HERTS AL9 7AJ
TEL: 01707 651492 FAX: 01707 649209

1 100	07-03-97	AP
-------	----------	----

63 HOLLAND PARK
LONDON W11

ELEVATIONS
& SITE PLAN
AS PROPOSED

1230	07	REV:- F'
------	----	----------

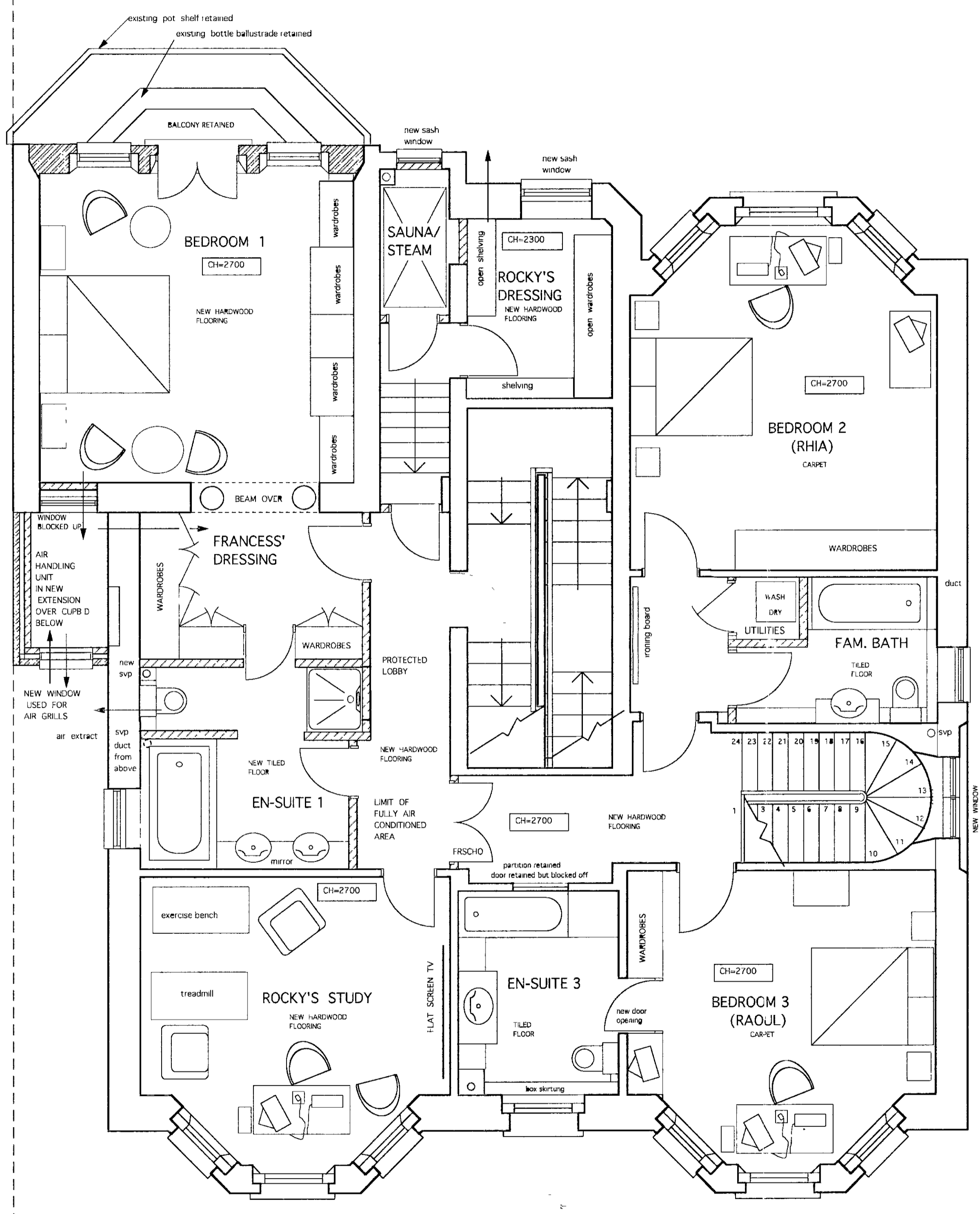
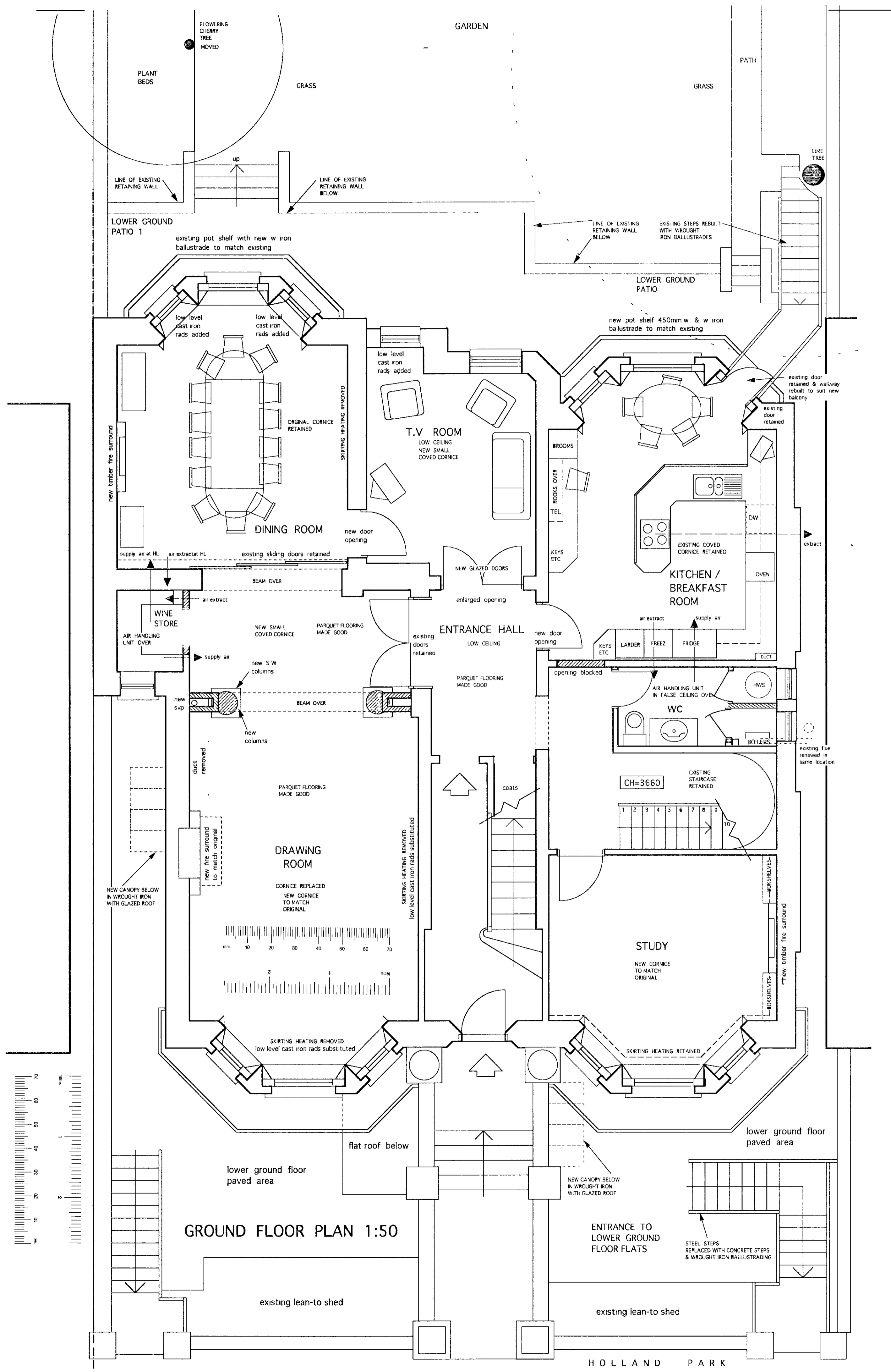

A.B. & C.
TOWN PLANNING
23 FEB 2001
RECEIVED

- G 23 02 01 1ST FL. LIVING ROOM RESTATED & REAR BAY REDUCED
- F 28 11 98 INTERNAL ALTERATIONS UPDATE & FURNITURE MOVED
- E 13 11 98 UTILITY CLIPS REVISED
- D 13 03 98 BALCONYS REDUCED REAR WINDOWS CHANGED
- C 07-03 98 CATTLEVERED BALCONYS & STEPS REMOVED EXIST STEPS REBUILD
- B 14 01 98 EXTENSION AND WINDOWS REVISED
- A 13 10 97 DRAWING FINALISED

P + R ASSOCIATES
CHARTERED ARCHITECTS

79 CALDER AVE. BROOKMANS PARK, HERTS AL9 7AJ
TEL 01707 651492 FAX 01707 649209

1 50	08-02-97	PP
------	----------	----

63 HOLLAND PARK
LONDON W11
pp/00/2862A

PLANS AS PROPOSED
GROUND & FIRST FLOORS

1230	10	REV. G
------	----	--------

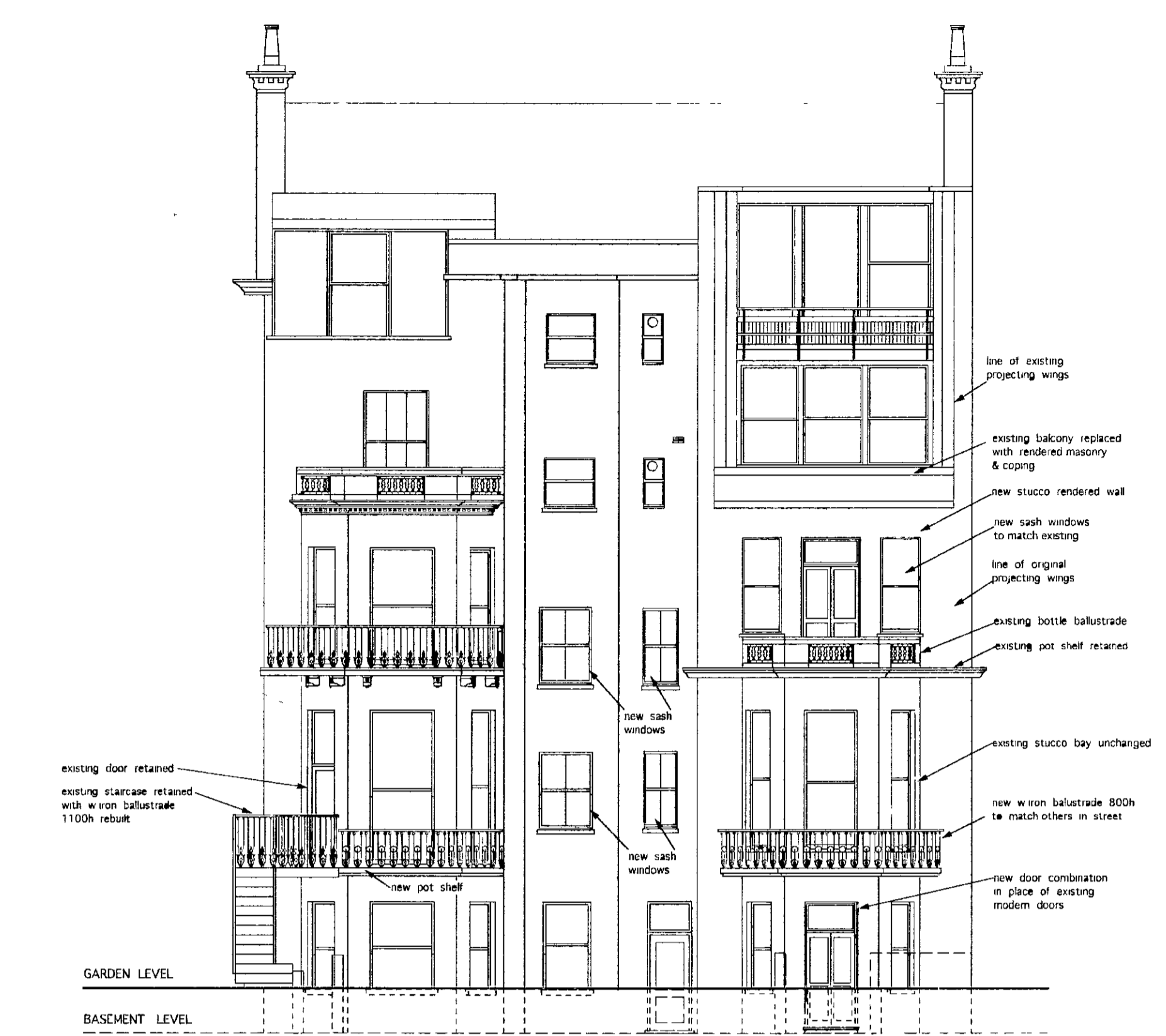

NORTH ELEVATION (rear)
AS PROPOSED

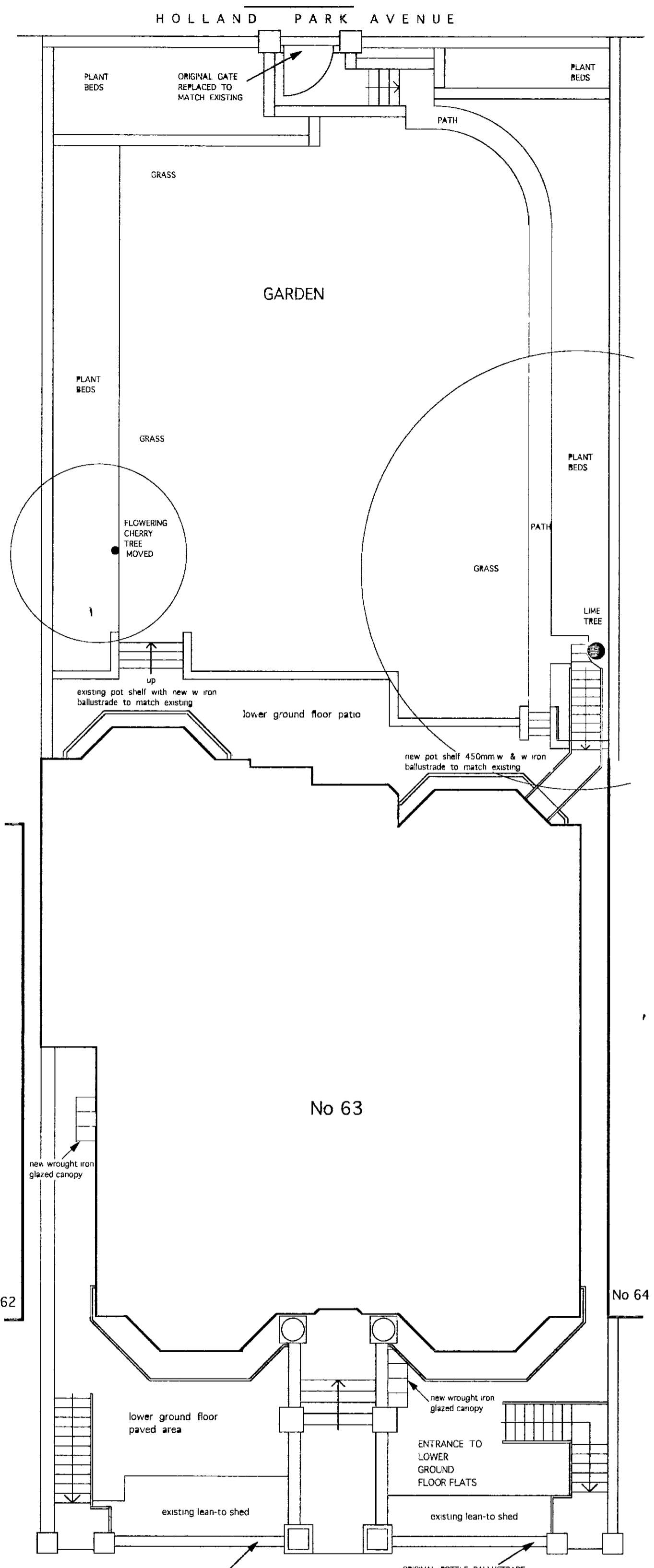

SITE PLAN AS PROPOSED (SCALE 1:100)

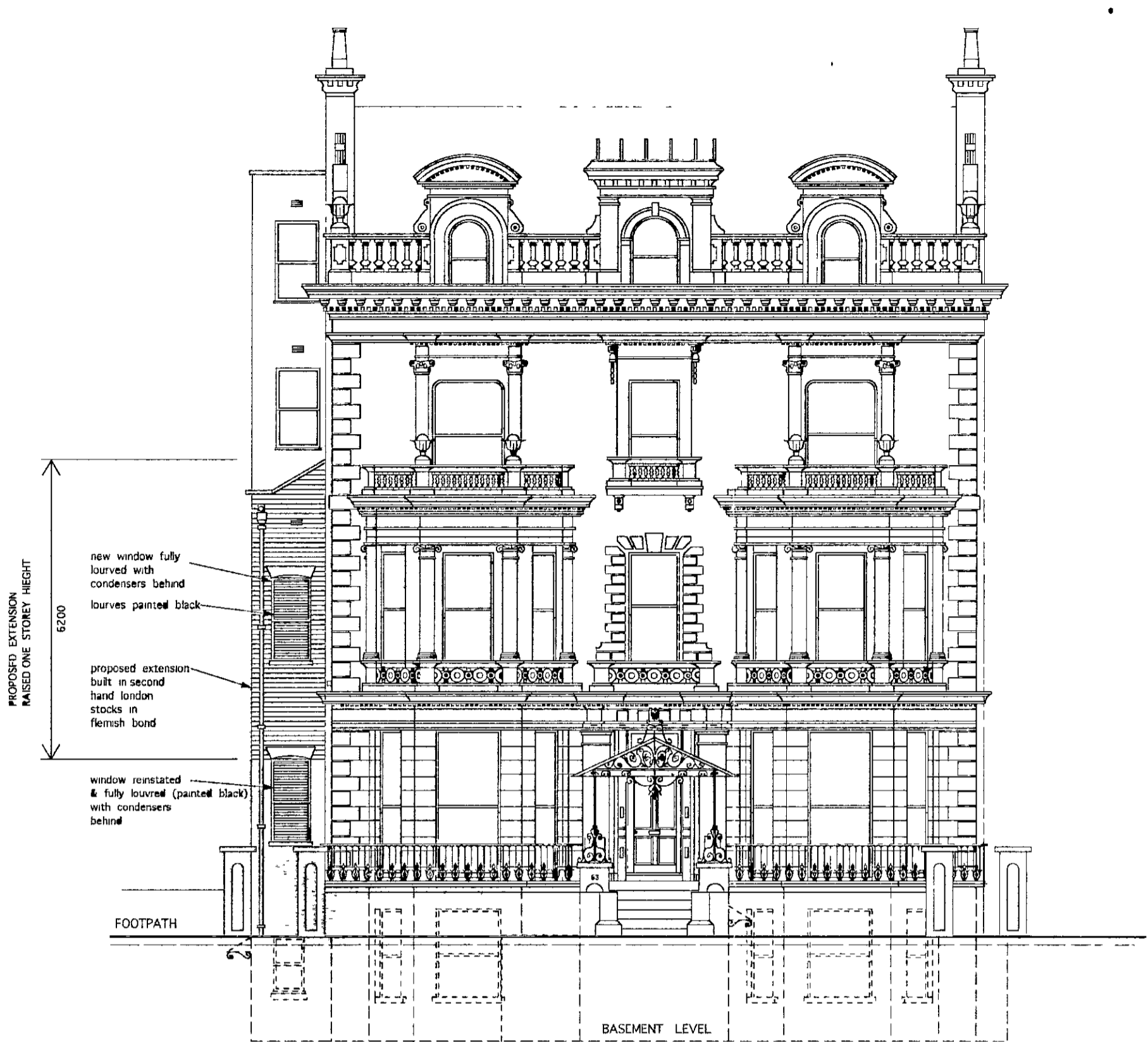

SOUTH ELEVATION (front)
AS PROPOSED

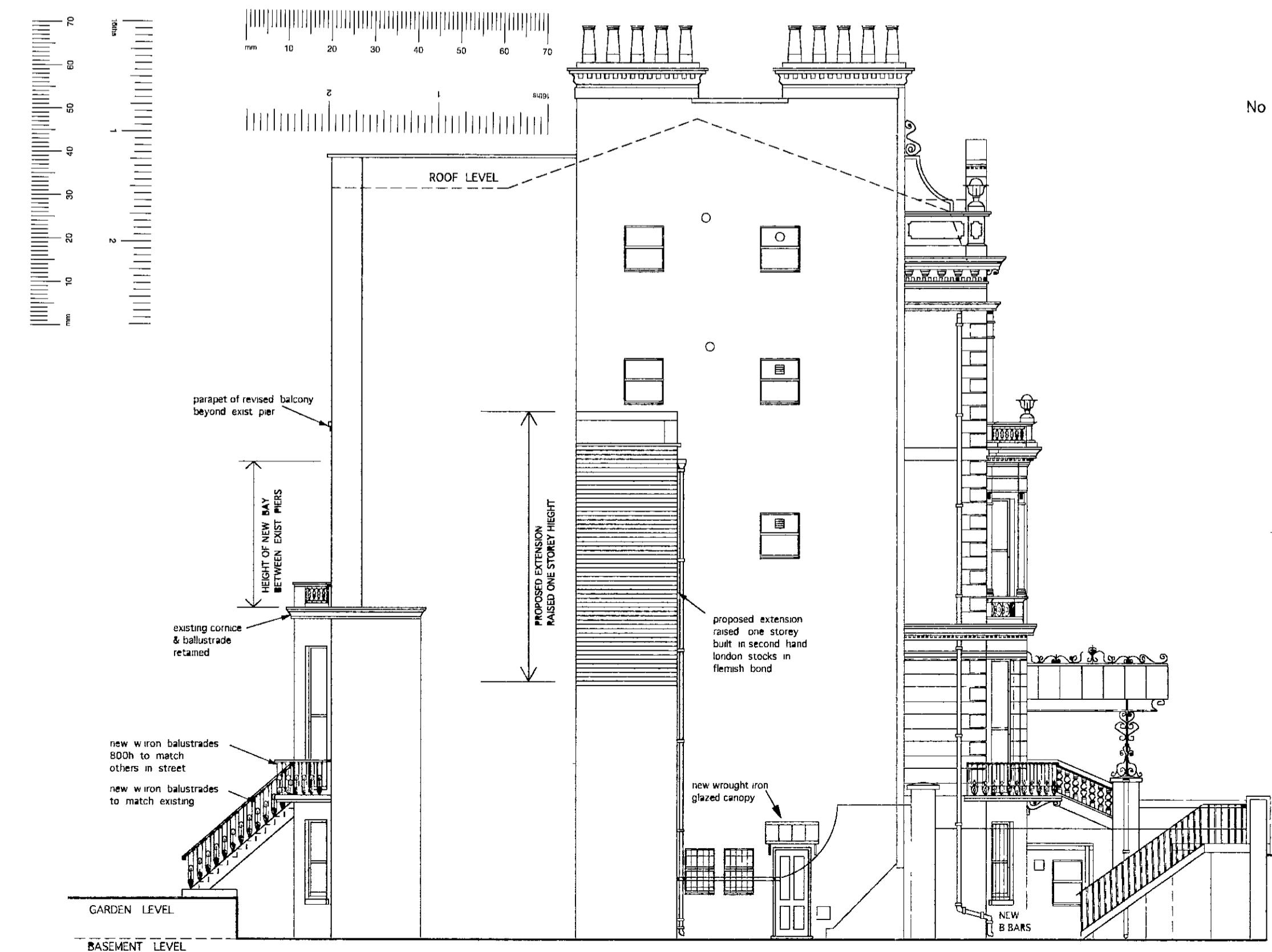

WEST ELEVATION (side)
AS PROPOSED

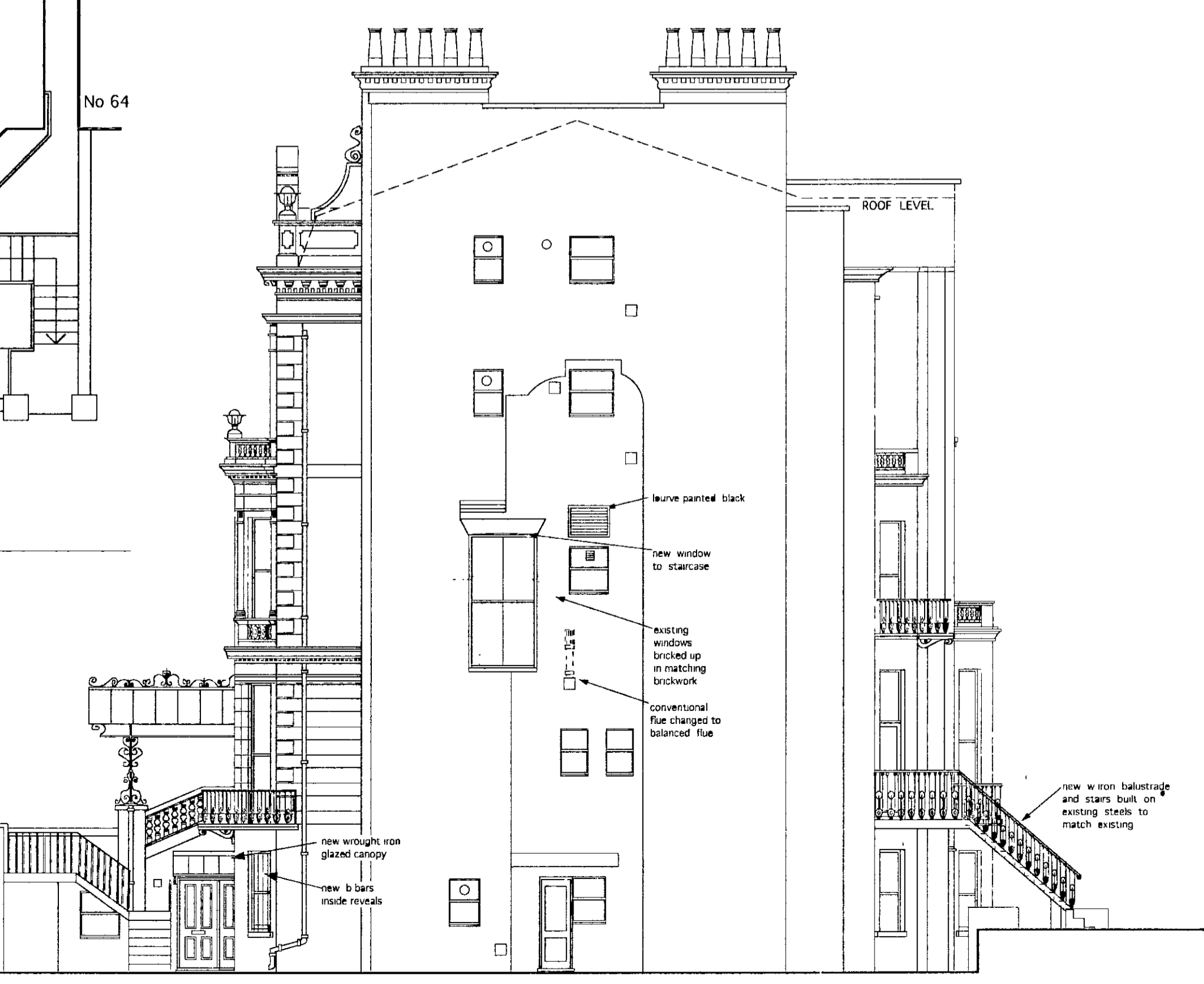

EAST ELEVATION (side)
AS PROPOSED

R.B.K. & C.
TOWN PLANNING
26 FEB 2001
RECEIVED
DELEGATED APPROVAL
02 APR 2001

G 23-02-01 REAR 1ST FL. H. BAY REDUCED REAR DOORS & CANOPIES SUPPLIED
F 28-11-00 REAR 1ST FLOOR BAY REVISED
F 24-07-00 REAR 1ST FLOOR BAY REVISED & BASEMENT PORCH ADDED
D 15-05-98 REAR WINDOW REVISED & RAILING REDUCED
C 07-03-98 CATTLEBED BALCONY REMOVED EXIST STEPS REBUILT
B 20-01-98 BALCONYS & RAILINGS ETC FURTHER REVISED
A 20-10-97 BALCONYS & RAILINGS ETC REVISED

P + R ASSOCIATES
CHARTERED ARCHITECTS

79 CALDER AVE BROOKMANS PARK HERTS AL9 7AJ
TEL 01707 651492 FAX 01707 649209

1 100	07-03-97	AP
-------	----------	----

63 HOLLAND PARK
LONDON W11
PP/00/2862A

ELEVATIONS
& SITE PLAN
AS PROPOSED

1230	07	REV - G
------	----	---------



NORTH ELEVATION (rear)

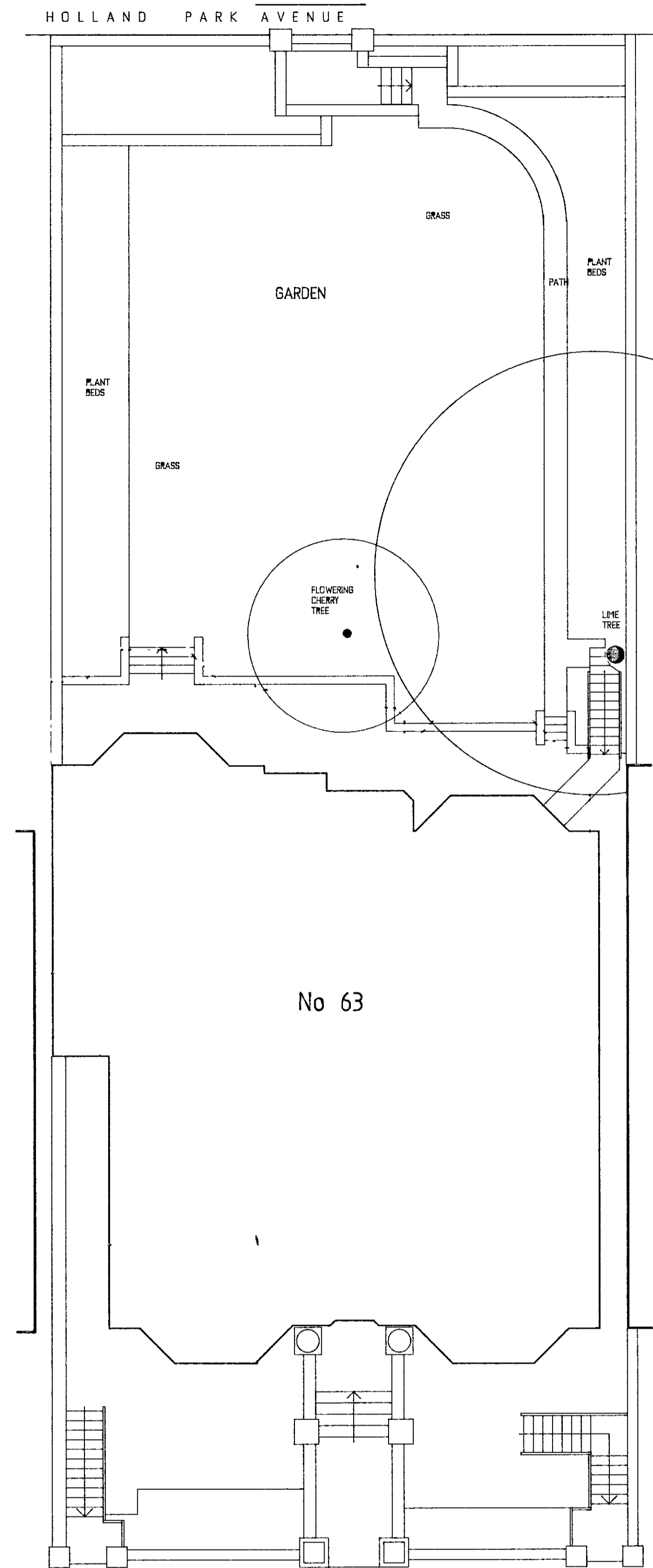

No 63

SITE PLAN (SCALE 1:100)

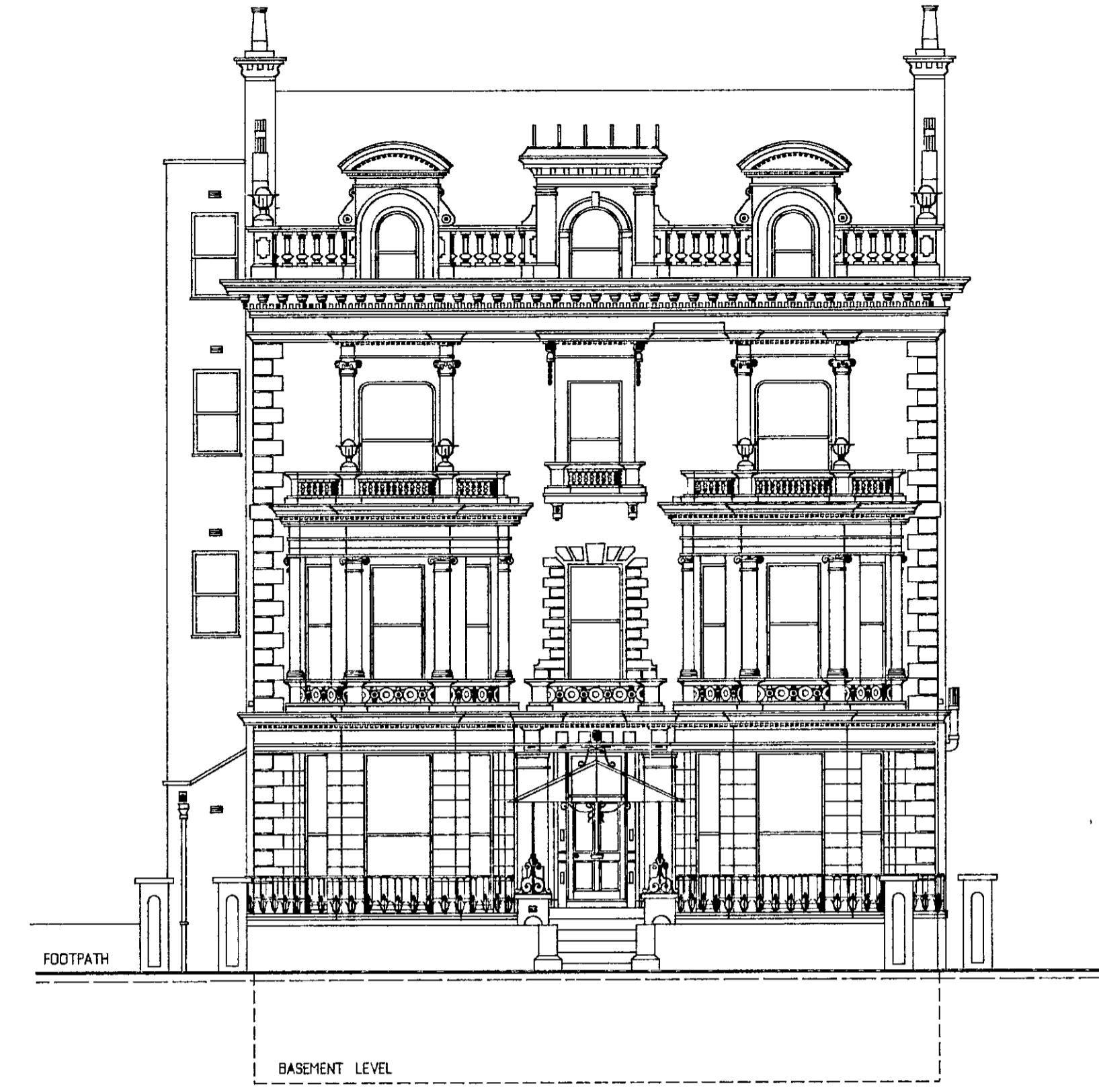

SOUTH ELEVATION (front)

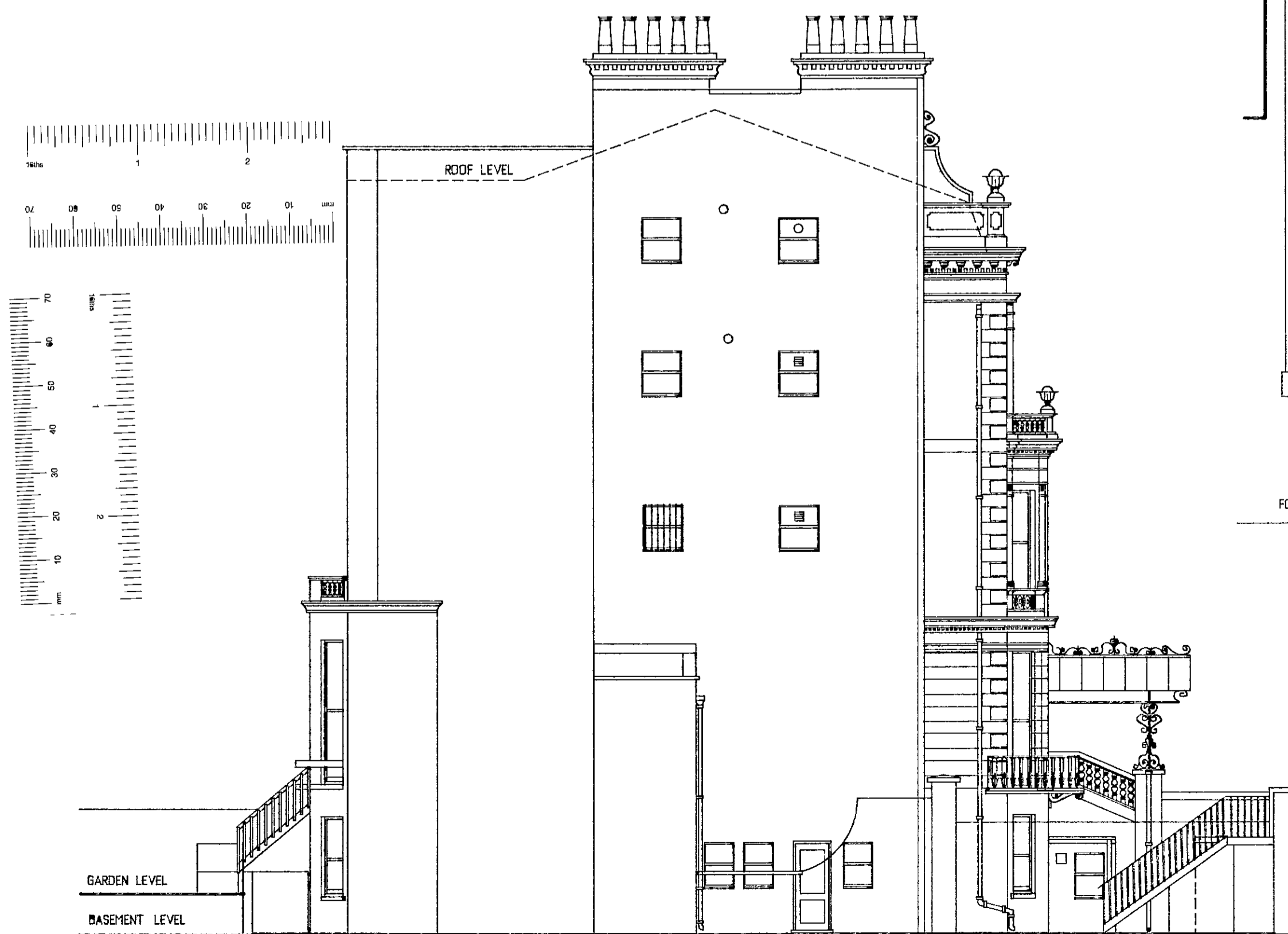

WEST ELEVATION (side)

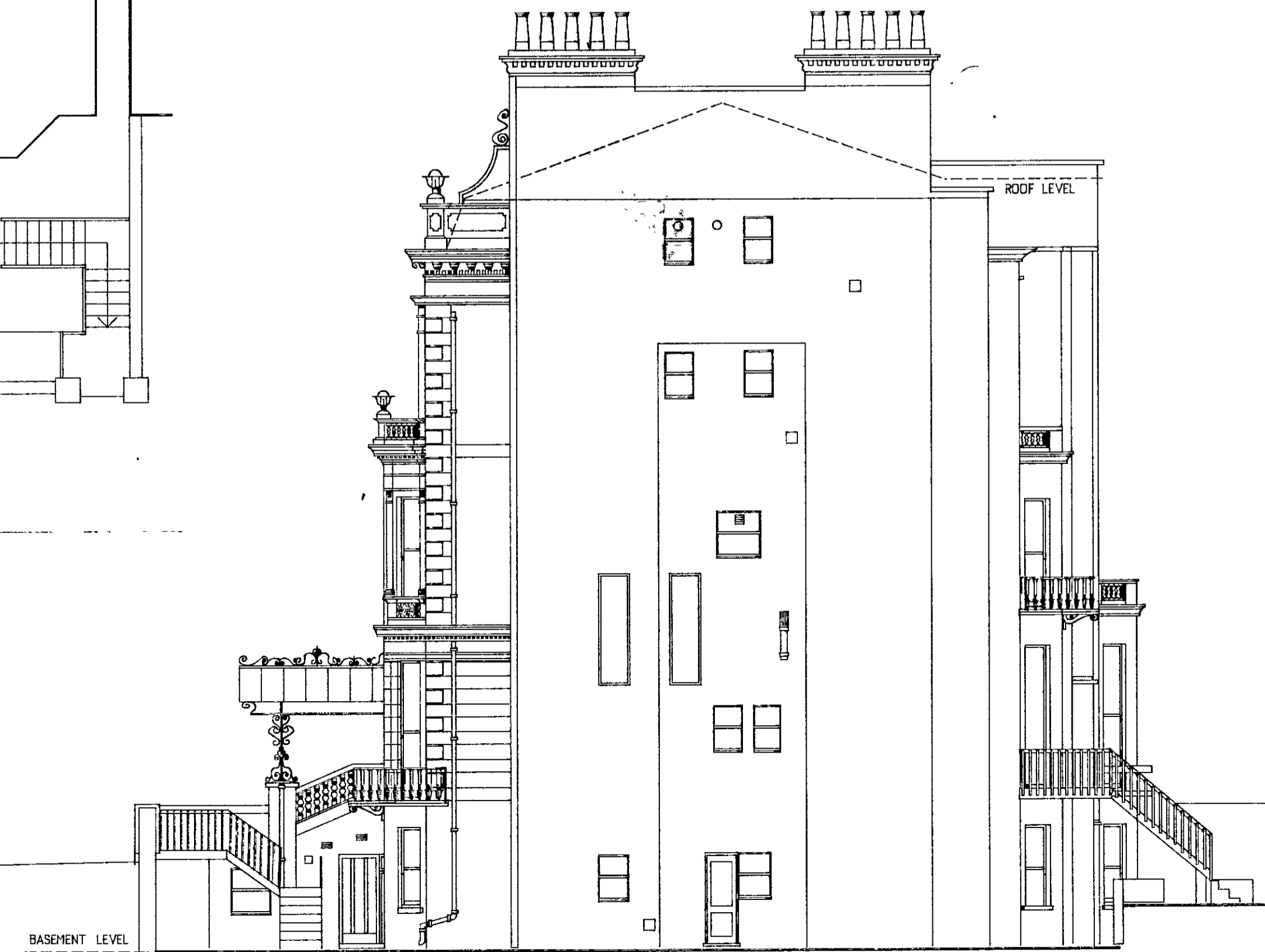

EAST ELEVATION (side)

TP/00/2862

14

R.B.K. & C.
TOWN PLANNING
13 DEC 2000
RECEIVED
DELEGATED
APPROVAL
02 APR 2001

PF002862

P + R ASSOCIATES
CHARTERED ARCHITECTS

79 CALDER AVE BROOKMANS PARK, HERTS AL9 7AJ
TEL 01707 651492 FAX 01707 649209

1:100	07-03-97	AP
63 HOLLAND PARK LONDON W11		
ELEVATIONS & SITE PLAN AS EXISTING		
1230	004	

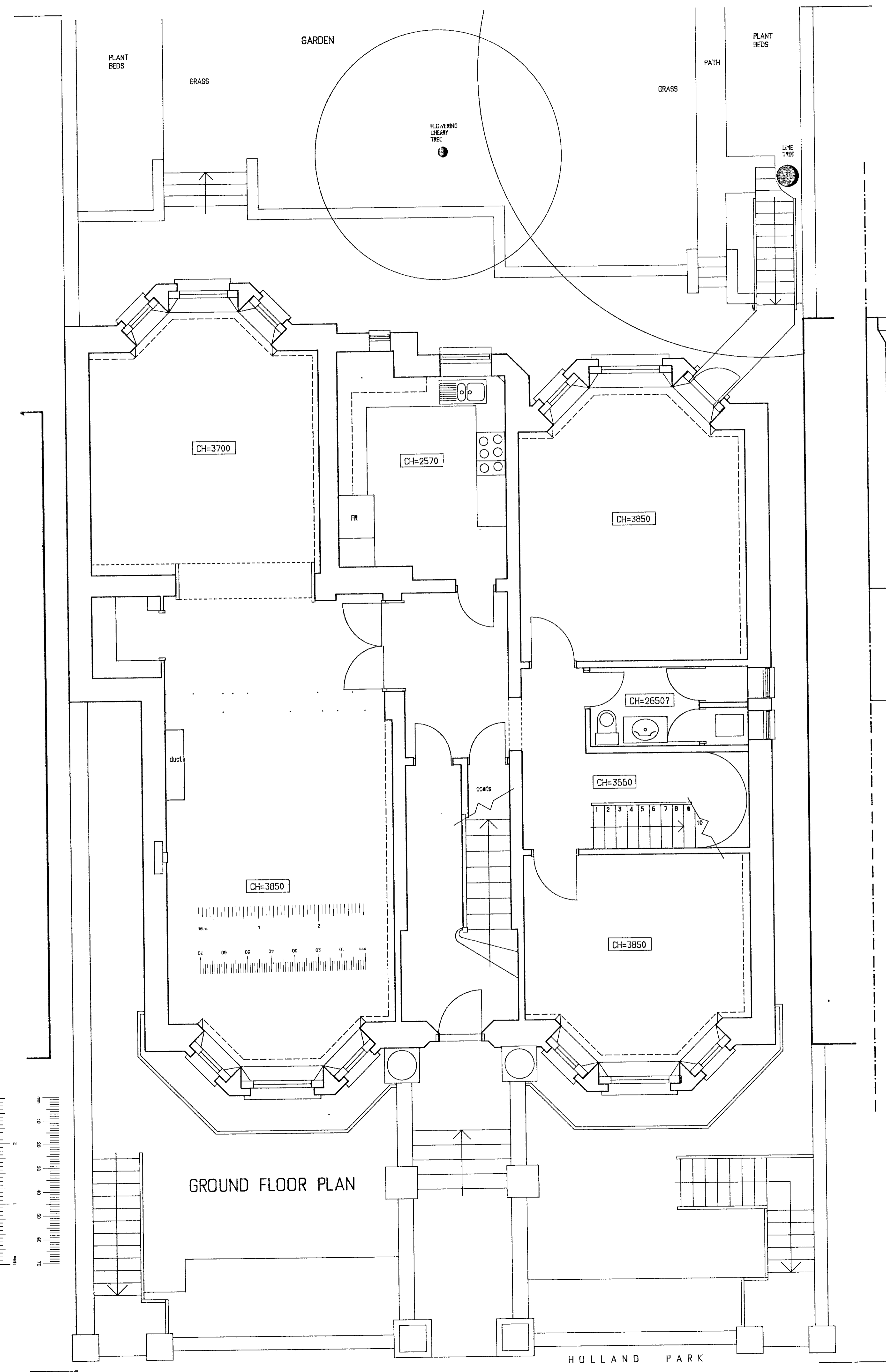

GROUND FLOOR PLAN

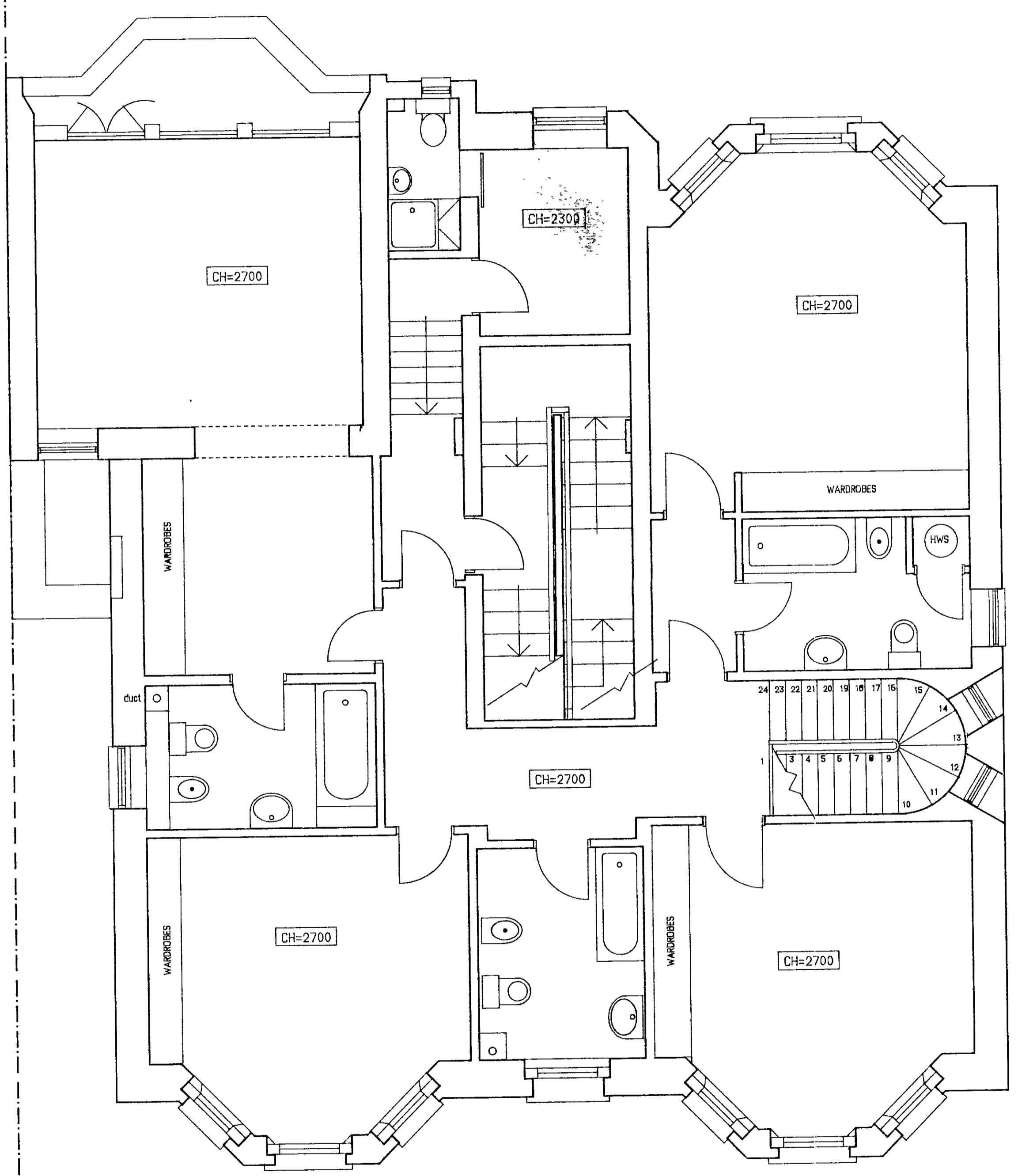

FIRST FLOOR PLAN

R.B.K. & C.
TOWN PLANNING
13 DEC 2000
RECEIVED

DELEGATED
APPROVAL
02 APR 2001
PIU02862

B 17-03-78 CHAIRMAN OF EXTENSION: APPROVED AP
A 28-02-97 DRAWING UPDATED & COMPLETED PP

P + R ASSOCIATES
CHARTERED ARCHITECTS

79 CALDER AVE. BROOKMANS PARK, HERTS. AL9 7AJ
TEL 01707 651492 FAX 01707 649209

1.50	08-02-97	PP
------	----------	----

63 HOLLAND PARK
LONDON W11

PLANS AS EXISTING
GROUND & FIRST FLOORS

1230	001	REV. B
------	-----	--------

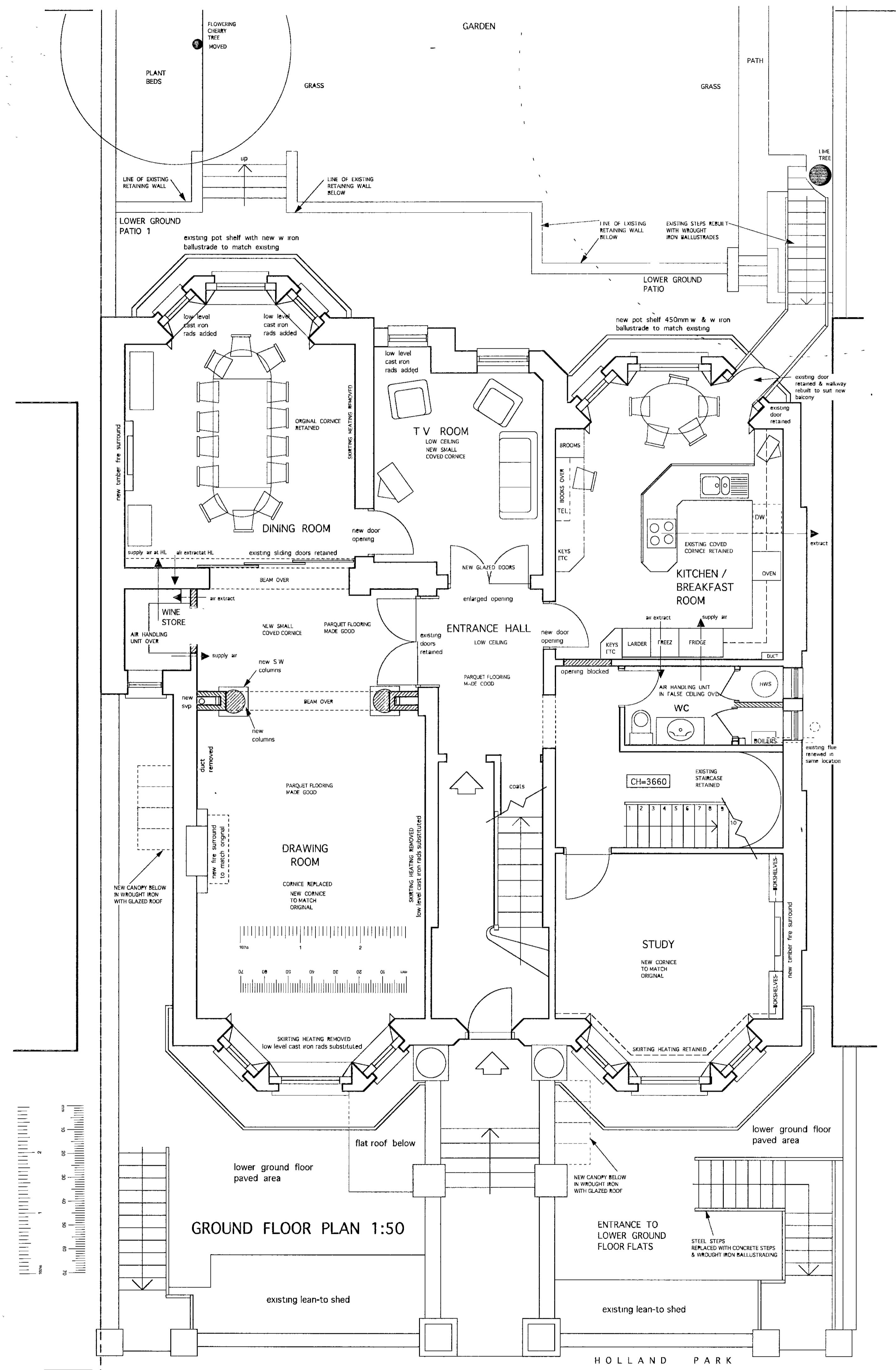

GROUND FLOOR PLAN 1:50

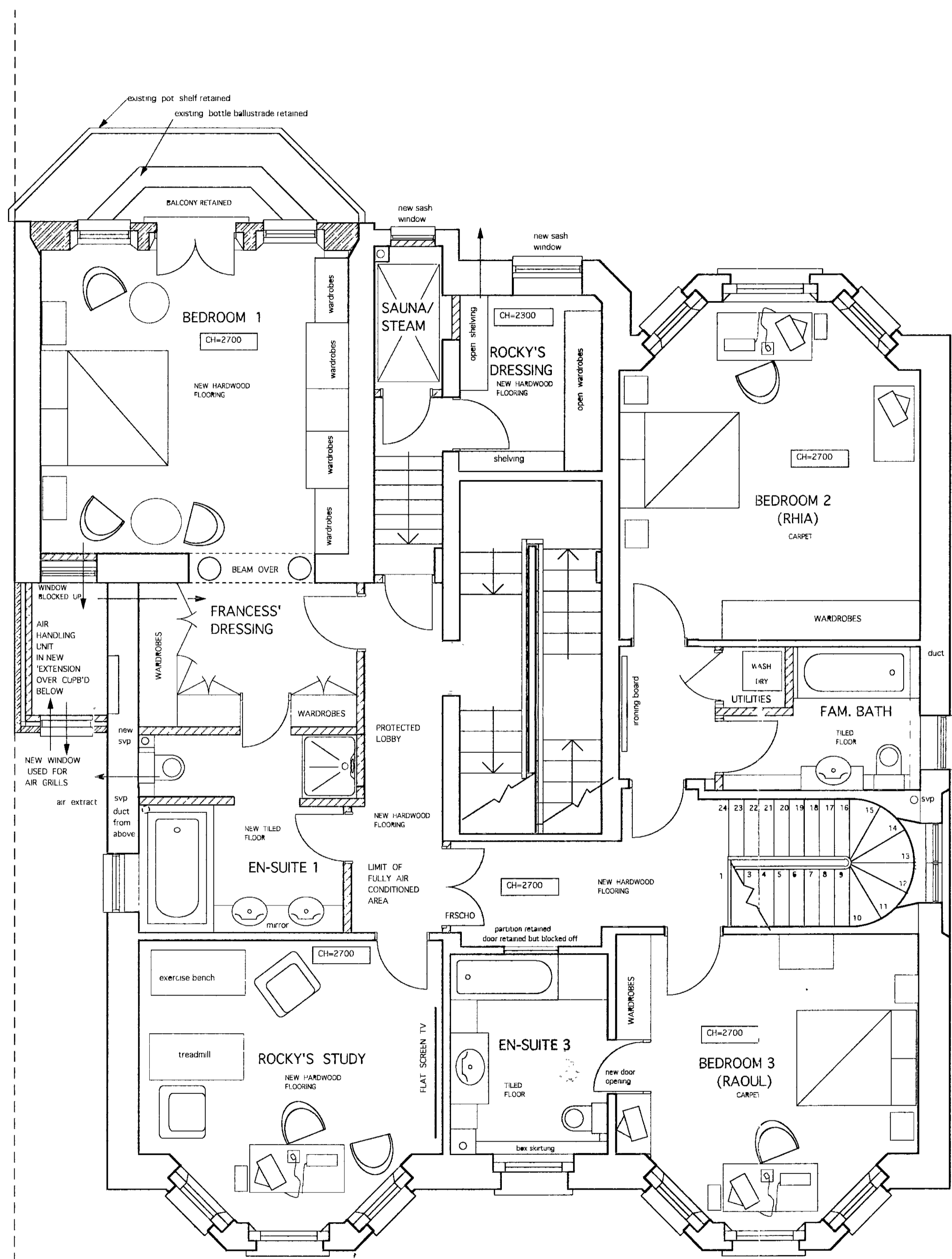

FIRST FLOOR PLAN 1:50

TP/00/2862 12

R.B.K. & C.
TOWN PLANNING
26 FEB 2001
RECEIVED
DELEGATED APPROVAL
02 APR 2001

- G 23-02-01 1st FL CORRIDOR REINSTATED & REAR BAY REDUCED
- F 18-11-98 INTERNAL ALTERATIONS UPDATE & FURNITURE REVISED
- E 13-11-98 LIFTY CLIPS REVISED
- D 13-03-98 BALCONIES REDUCED REAR WINDOWS CHANGED
- C 07-03-98 CANTILEVERED BALCONY & STEPS REMOVED EXIST STEPS REBUILT
- B 14-01-98 EXTENSION AND WINDOWS REVISED
- A 15-10-97 DRAWING FINALISED

P + R ASSOCIATES
CHARTERED ARCHITECTS

79 CALDER AVE BROOKMANS PARK, HERTS AL9 7AJ
TEL 01707 651492 FAX 01707 649209

150	08-02-97	PP
63 HOLLAND PARK LONDON W11 RB/00/2862A		
PLANS AS PROPOSED GROUND & FIRST FLOORS		
1230	10	REV. G

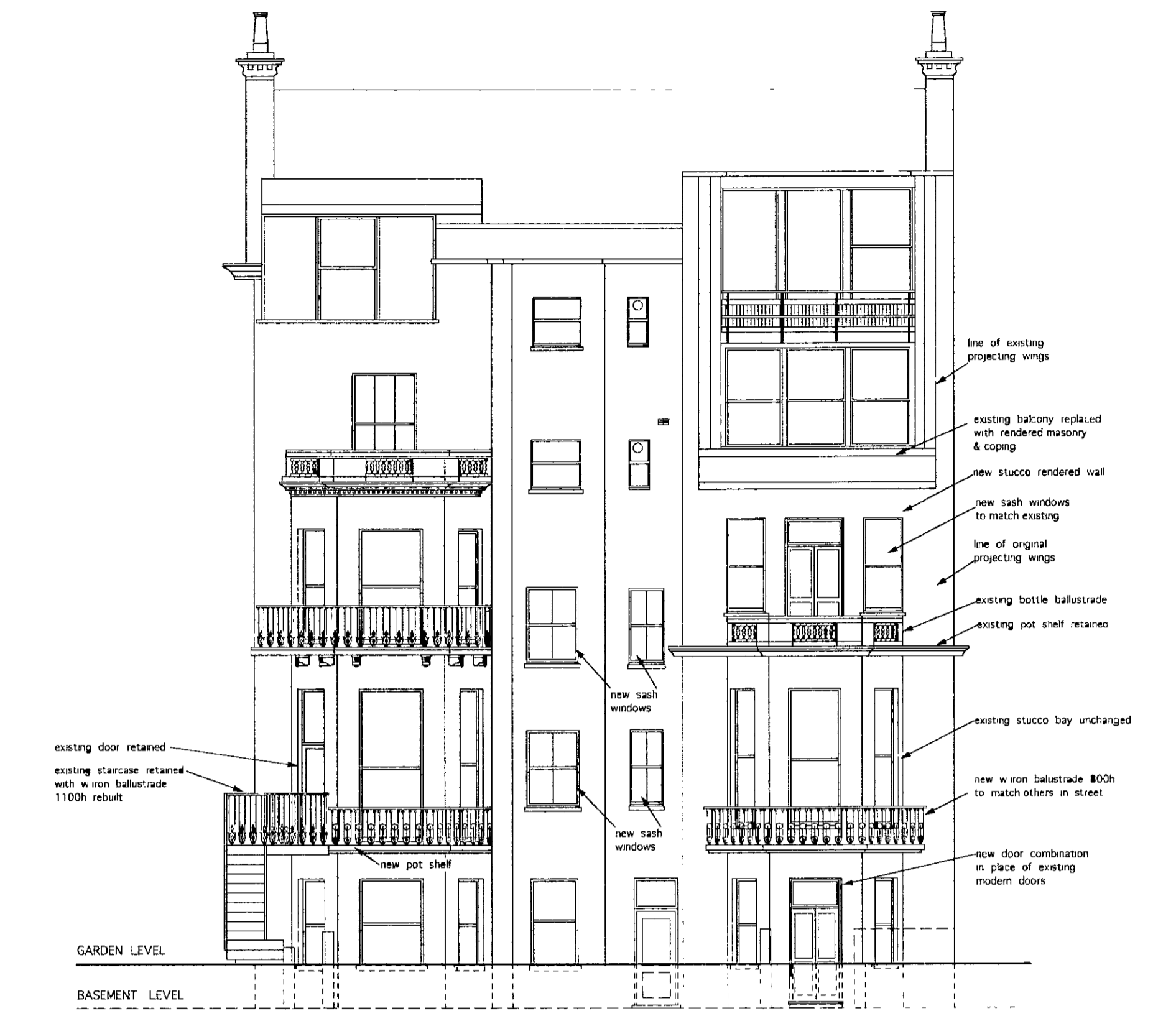

**NORTH ELEVATION (rear)
AS PROPOSED**

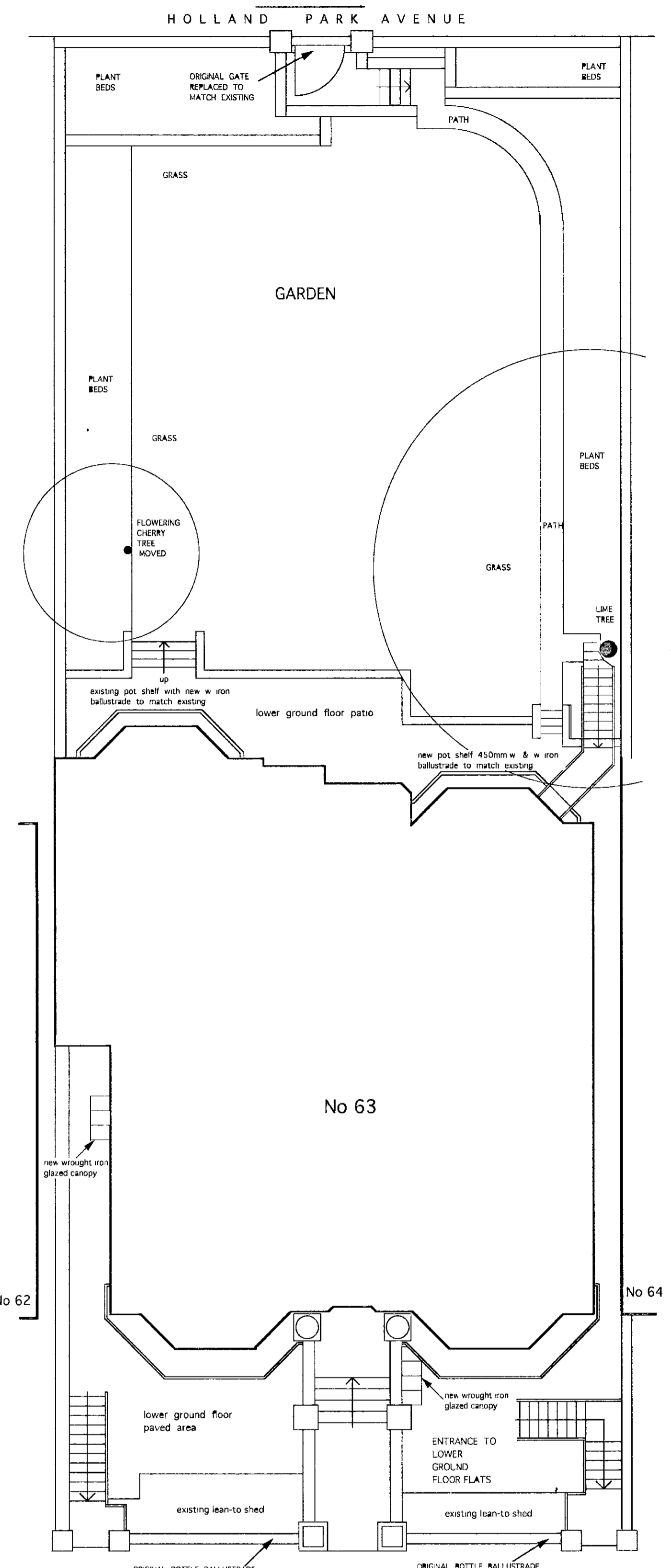

SITE PLAN AS PROPOSED (SCALE 1 100)

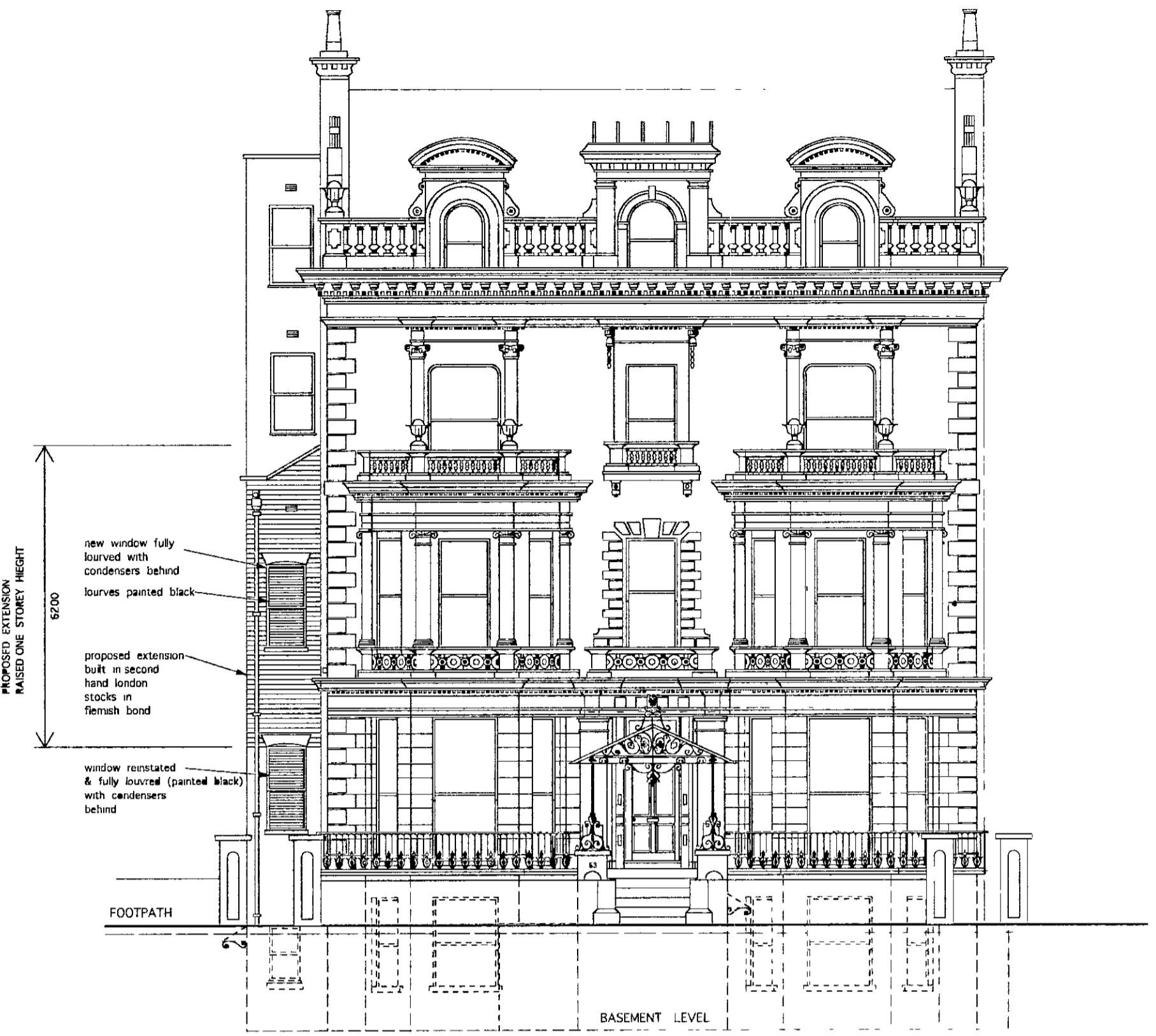

**SOUTH ELEVATION (front)
AS PROPOSED**

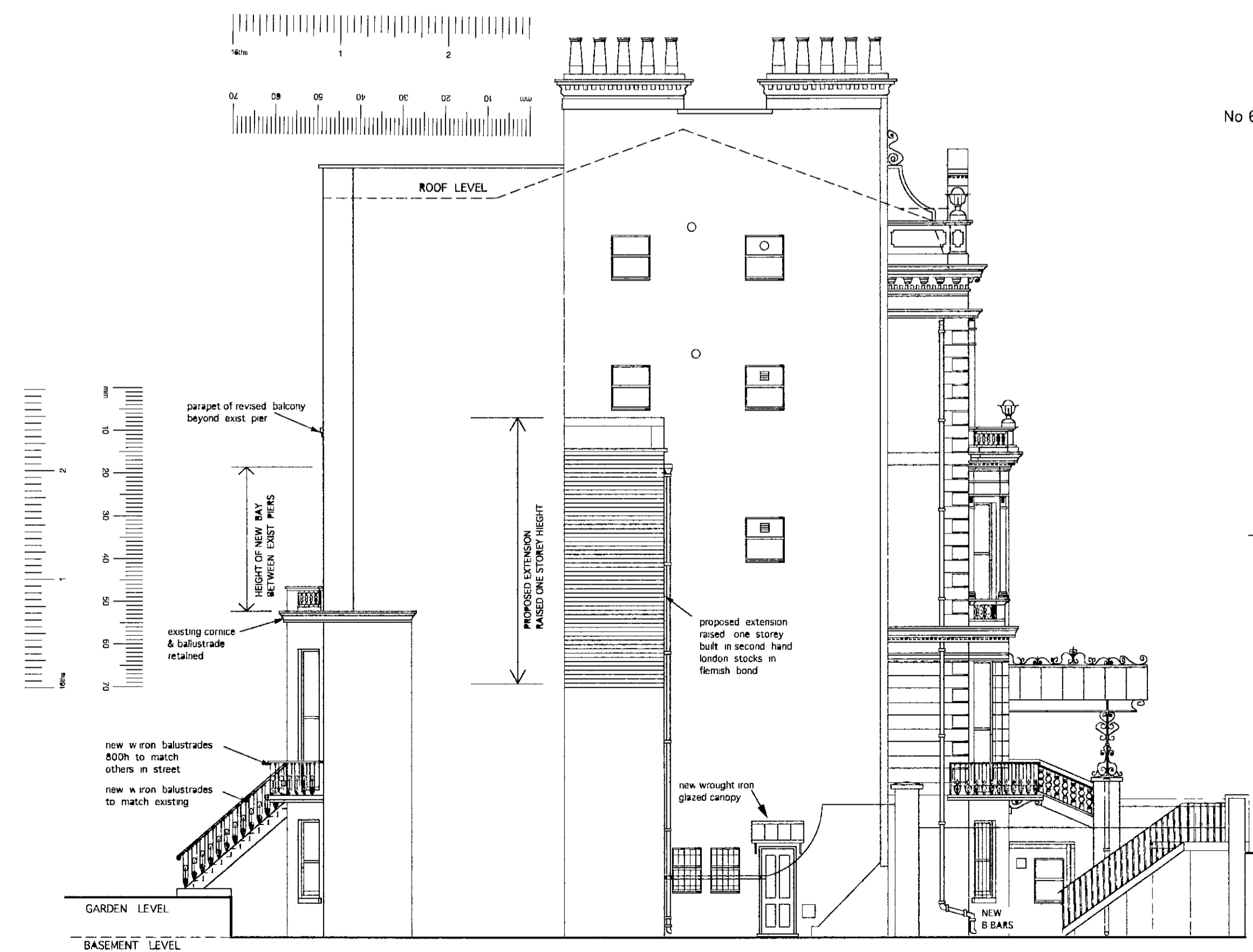

**WEST ELEVATION (side)
AS PROPOSED**

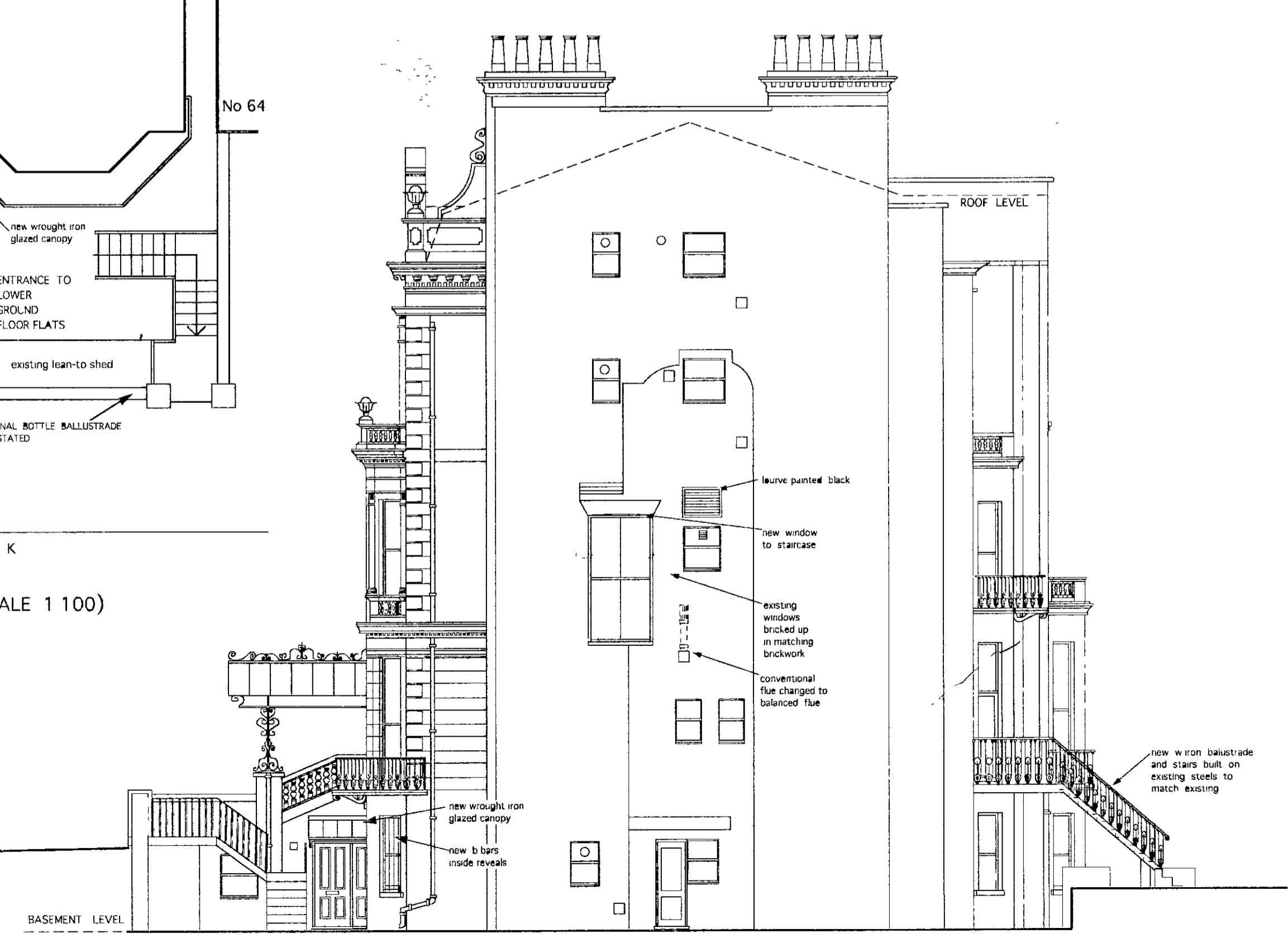

**EAST ELEVATION (side)
AS PROPOSED**

R.B.K. & C.
TOWN PLANNING
26 FEB 2001
RECEIVED

- G 23-02-01 REAR 1ST FL BAY REDUCED REAR DOORS & CANOPIES SIMPLIFIED
- F 28-11-00 REAR 1ST FLOOR BAY REVISED
- E 24-07-00 REAR 1ST FLOOR BAY REVISED & BASEMENT PORCH ADDED
- D 13-03-98 REAR WINDOW REVISED & RAILINGS REDUCED
- C 07-05-98 CANTILEVERED BALCONY REMOVED EXIST STEPS REBUILT
- F 23-01-98 BALCONIES & RAILINGS ETC FURTHER REVISED
- A 20-10-97 BALCONIES & RAILINGS ETC REVISED

P + R ASSOCIATES
CHARTERED ARCHITECTS

79 CALDER AVE BROOKMANS PARK, HERTS AL9 7AJ
TEL 01707 651492 FAX 01707 649209

1 100	07-03-97	AP
-------	----------	----

63 HOLLAND PARK
LONDON W11
EB/OD/2862A

ELEVATIONS
& SITE PLAN
AS PROPOSED

1230	07	REV- G
------	----	--------

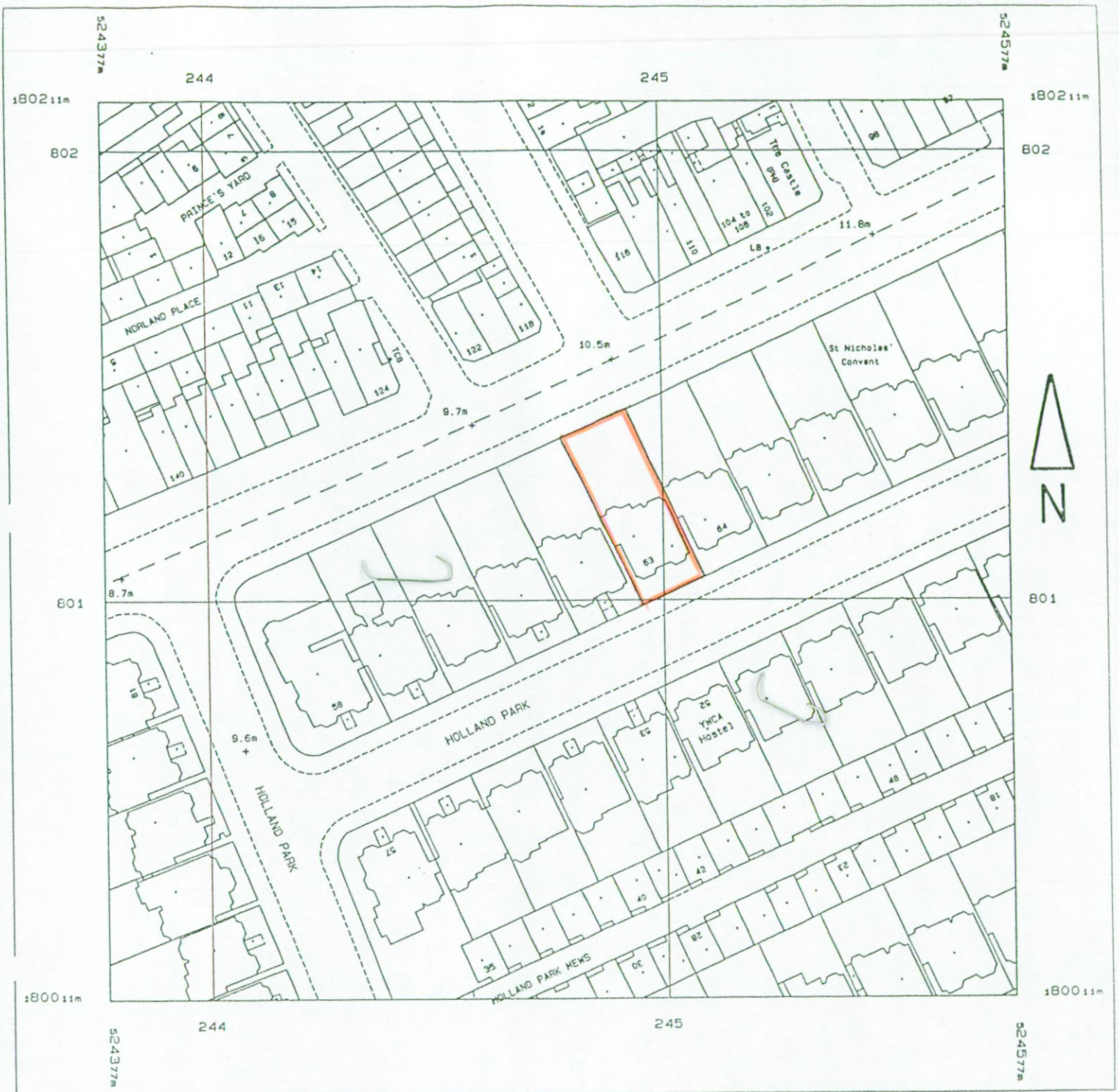

Produced 30 Oct 1997 from Ordnance Survey digital data and incorporating surveyed revision available at this date. © Crown Copyright 1997.

Reproduction in whole or in part is prohibited without the prior permission of Ordnance Survey.

Superplan products are sold subject to Ordnance Survey Terms & Conditions of Sale, available

REPRODUCED BY P&R ASSOCIATES
FROM THE ORDNANCE SURVEY
WITH PERMISSION OF HMSO
CROWN COPYRIGHT RESERVED

1:1250 29-10-97

National Grid sheet reference at centre of this Superplan: TQ24805W

Scale 1: 1250

PP002862

R.B.K. & C.
TOWN PLANNING
13 DEC 2000
RECEIVED