

GROUND FLOOR PLAN

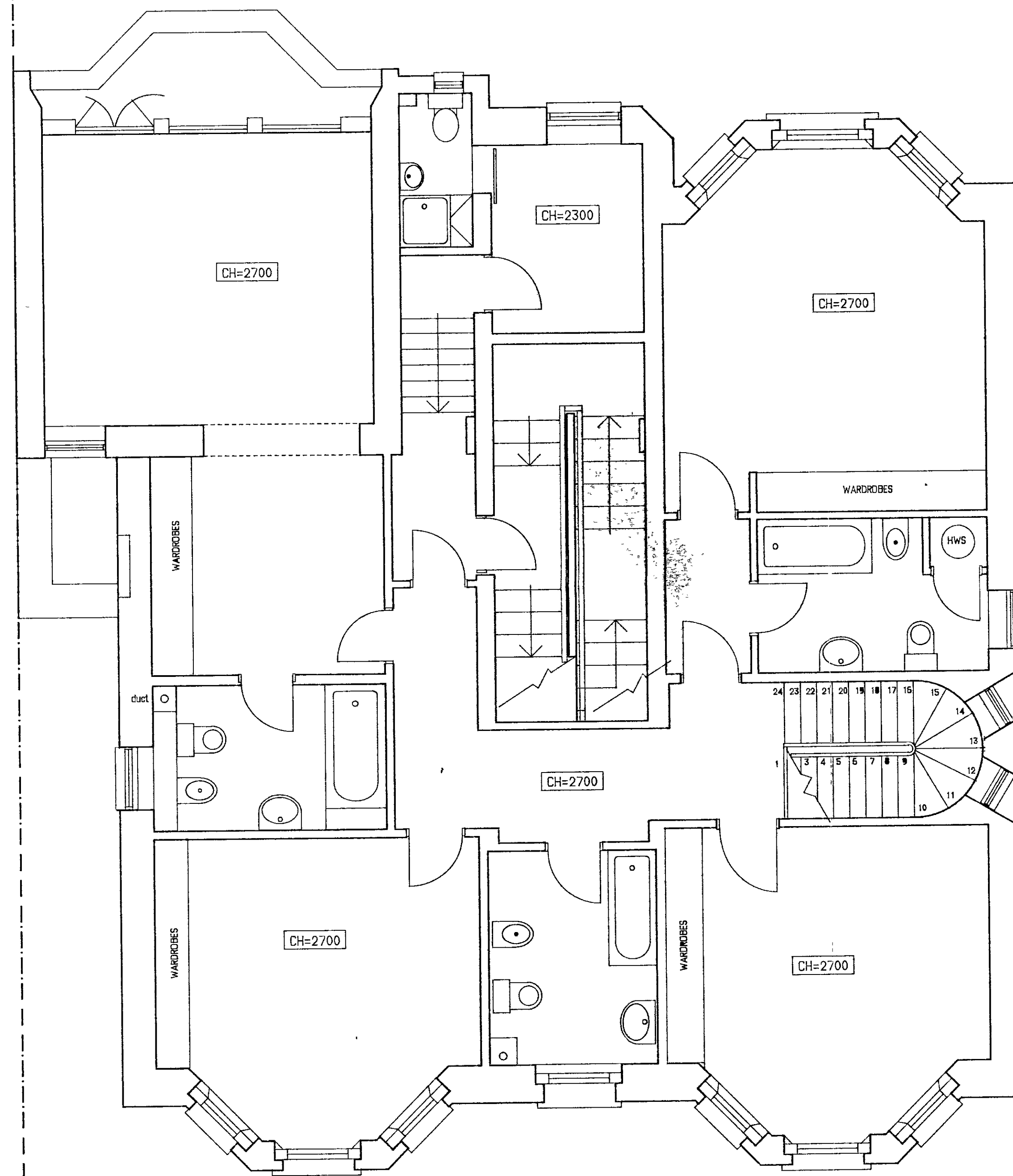

FIRST FLOOR PLAN

TP 00/0863 ①

R.B.K. & C.
TOWN PLANNING
13 DEC 2000
RECEIVED

DELEGATED
APPROVAL
02 APR 2001

B 17-03-78 CANNON OR EXTENSION AWARDED
A 28-02-97 DRAWING UPDATED & COMPLETED

P + R ASSOCIATES
CHARTERED ARCHITECTS

79 CALDER AVE BROOKMANS PARK, HERTS AL9 7AJ
TEL 01707 651492 FAX 01707 649209

1:50	08-02-97	PP
------	----------	----

63 HOLLAND PARK
LONDON W11

PLANS AS EXISTING
GROUND & FIRST FLOORS

1230	001	REV. B
------	-----	--------



NORTH ELEVATION (rear)

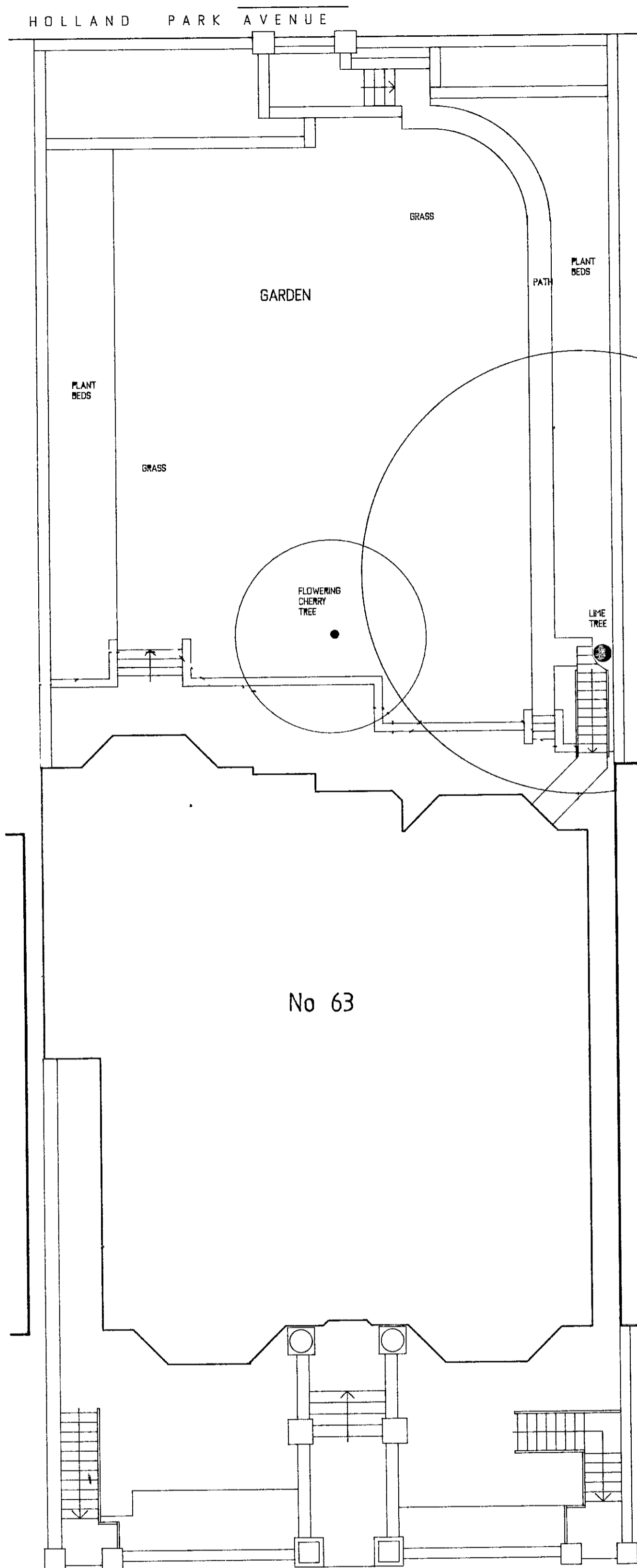

No 63

SITE PLAN (SCALE 1:100)

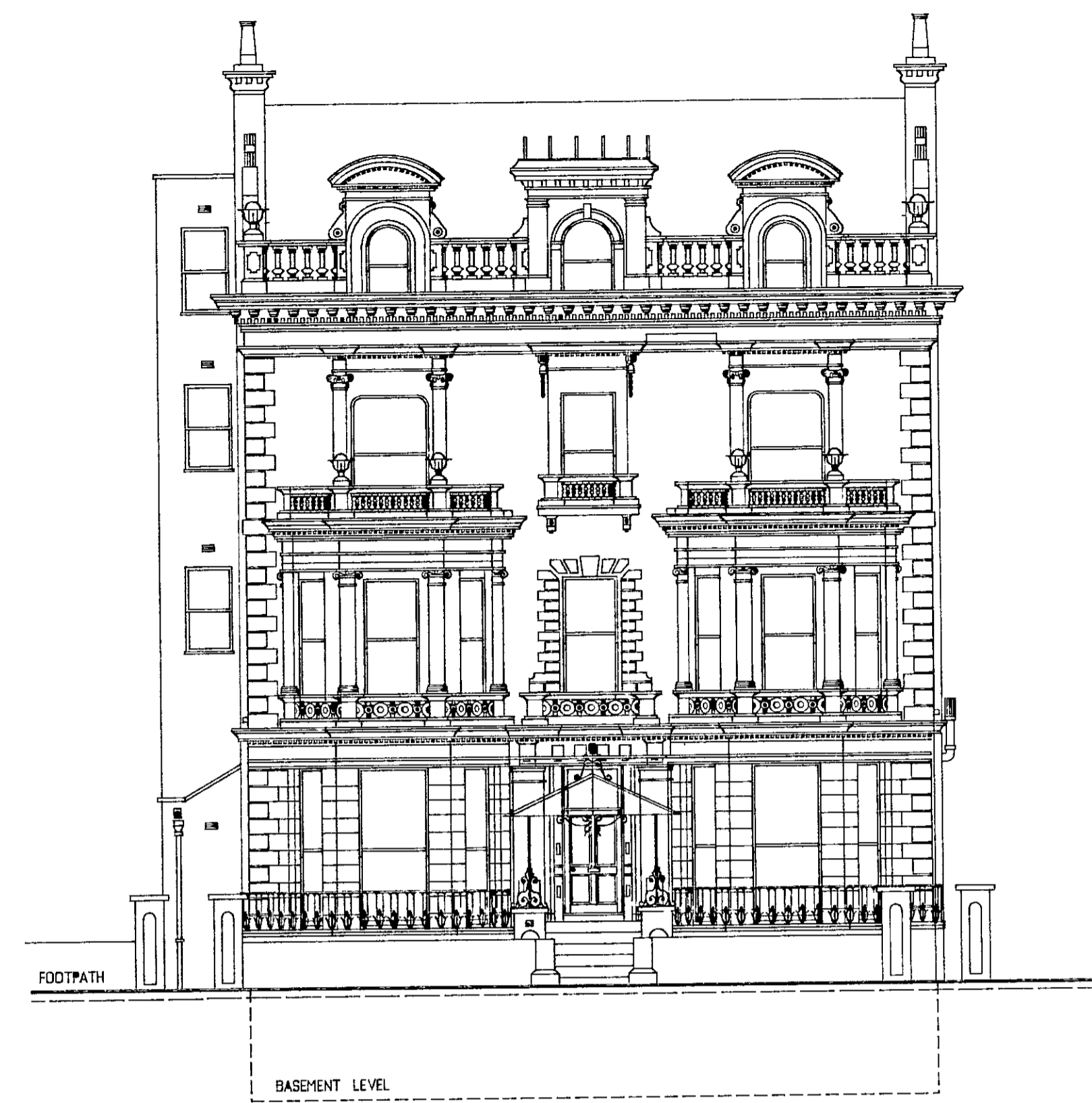

SOUTH ELEVATION (front)

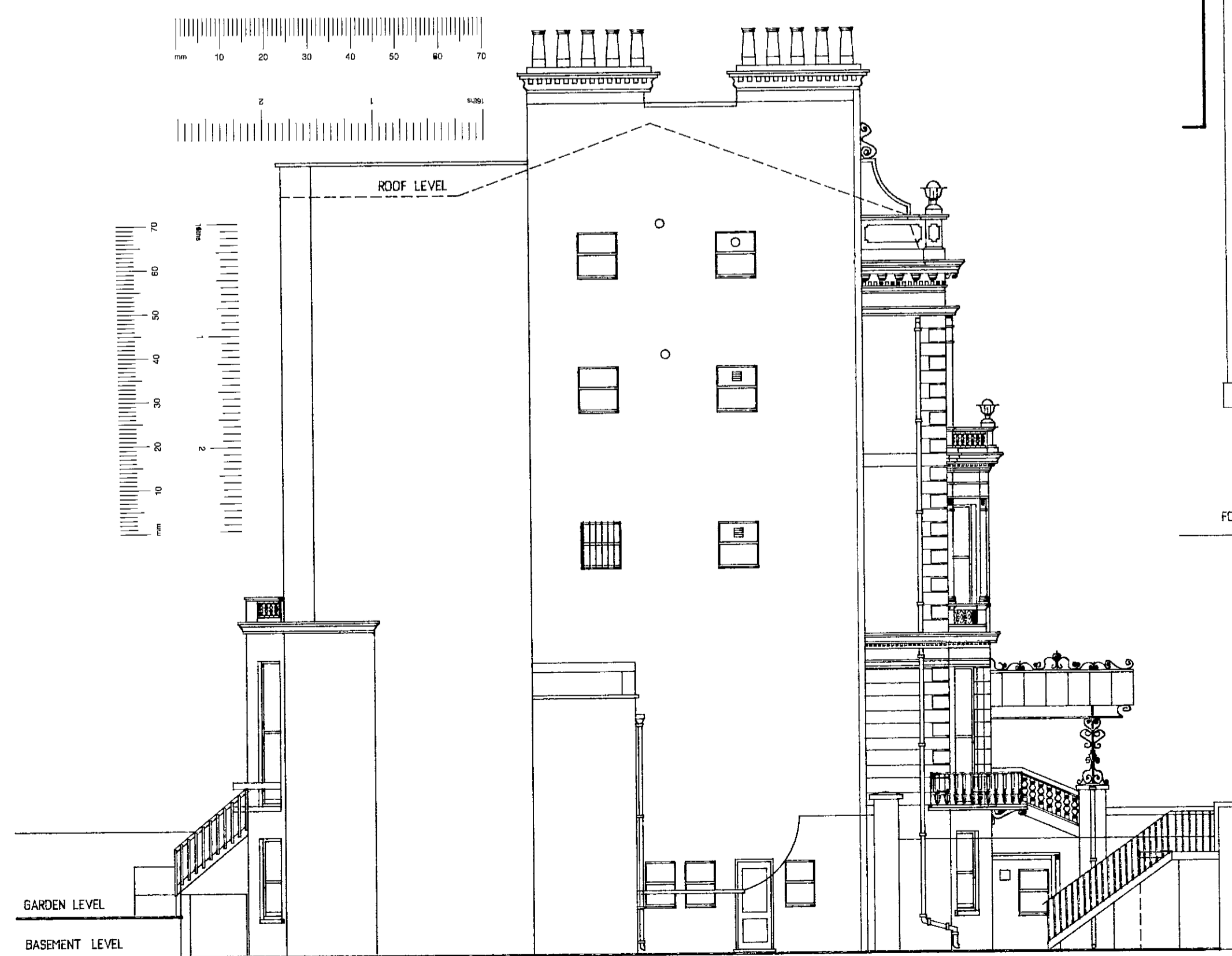

WEST ELEVATION (side)

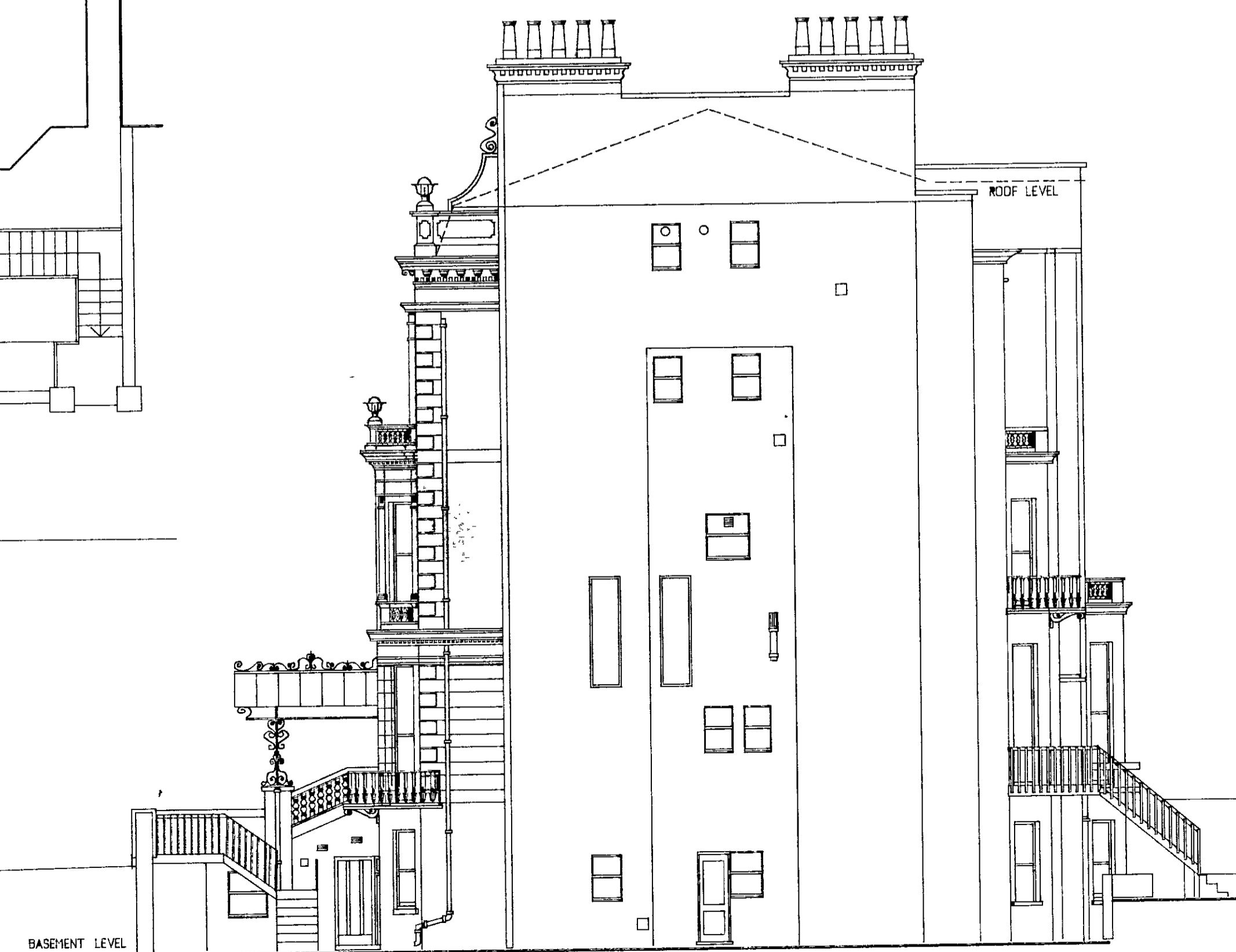

EAST ELEVATION (side)

F.B.K. & C.
TOWN PLANNING
13 DEC 2000
RECEIVED

DELEGATED
APPROVAL
02 APR 2001

P + R ASSOCIATES
CHARTERED ARCHITECTS

79 CALDER AVE BROOKMANS PARK HERTS AL9 7AJ
TEL 01707 651492 FAX 01707 649209

1:100	07-03-97	AP
-------	----------	----

63 HOLLAND PARK
LONDON W11

ELEVATIONS
& SITE PLAN
AS EXISTING

1230	004	
------	-----	--

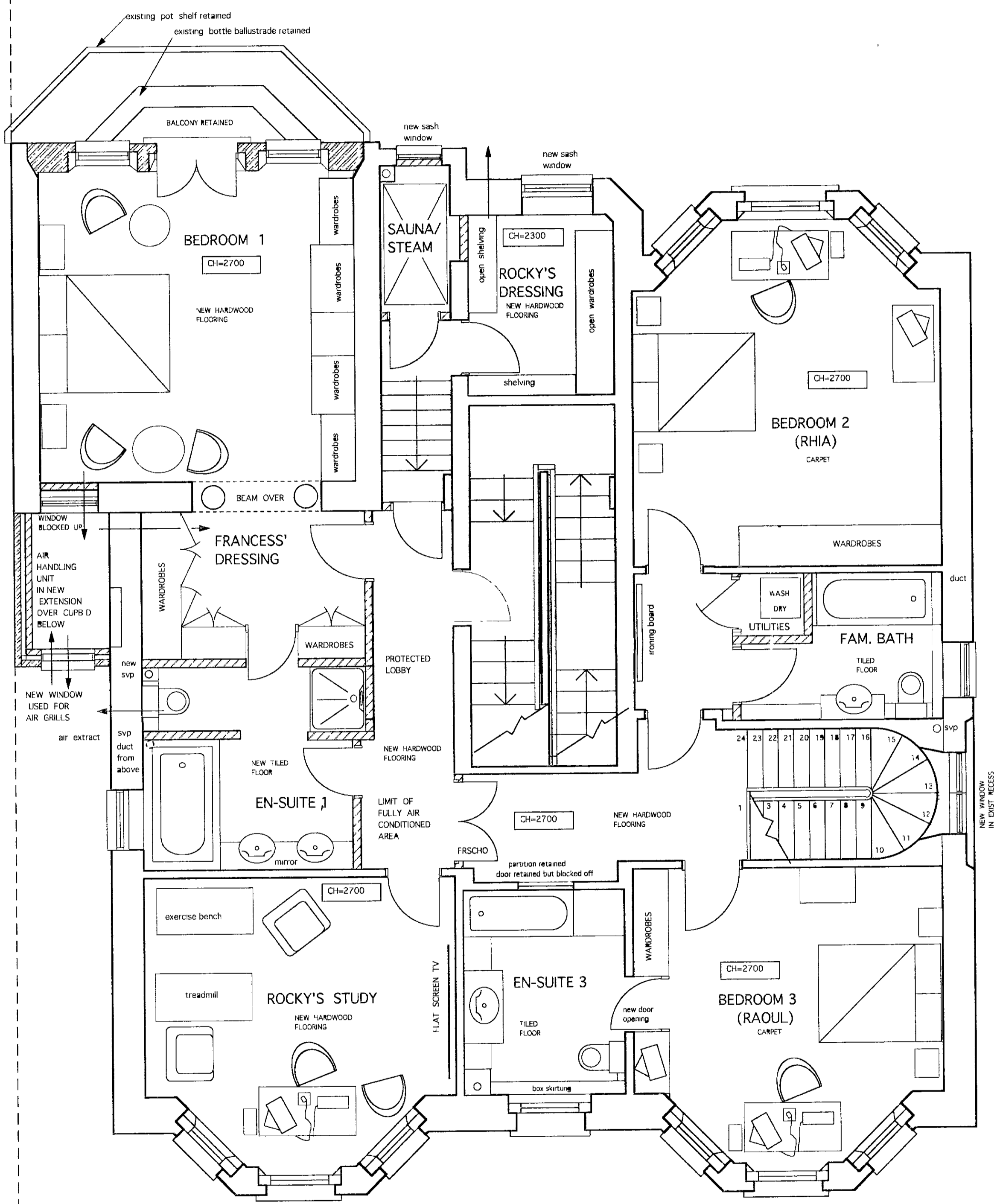
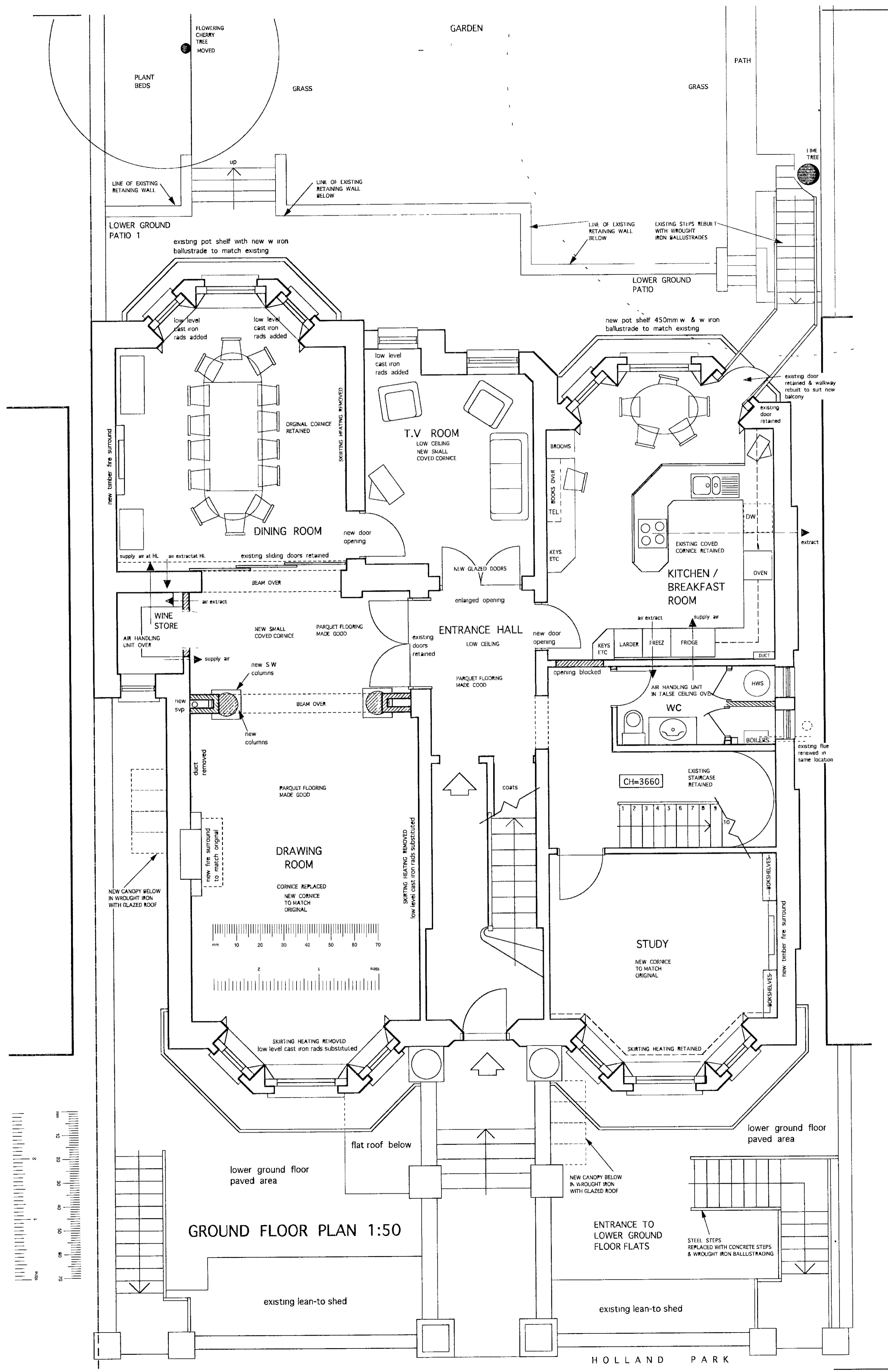

R.B.K & C
TOWN PLANNING
26 FEB 2001
RECEIVED
DELEGATED APPROVAL
02 APR 2001

- G 23-02-01 1ST FL CORRIDOR REINSTATED & REAR BAY REDUCED
- F 26-11-98 INTERNAL ALTERATIONS UPDATE & FURNITURE REVISED
- E 13-11-98 UTILITY CLIP D REVISED
- D 13-03-98 BALCONYS REDUCED REAR WINDOWS CHANGED
- C 07-03-98 CANTILEVERED BALCONY & STEPS REMOVED EXIST STEPS REBUILT
- B 14-01-98 EXTENSION AND WINDOWS REVISED
- A 15-10-97 DRAWING FINALISED

P + R ASSOCIATES
CHARTERED ARCHITECTS

79 CALDER AVE BROOKMANS PARK HERTS AL9 7AJ
TEL 01707 651492 FAX 01707 649209

1 50	08-02-97	PP
------	----------	----

63 HOLLAND PARK
LONDON W11
LB/12/2863A

PLANS AS PROPOSED
GROUND & FIRST FLOORS

1230	10	REV. G
------	----	--------

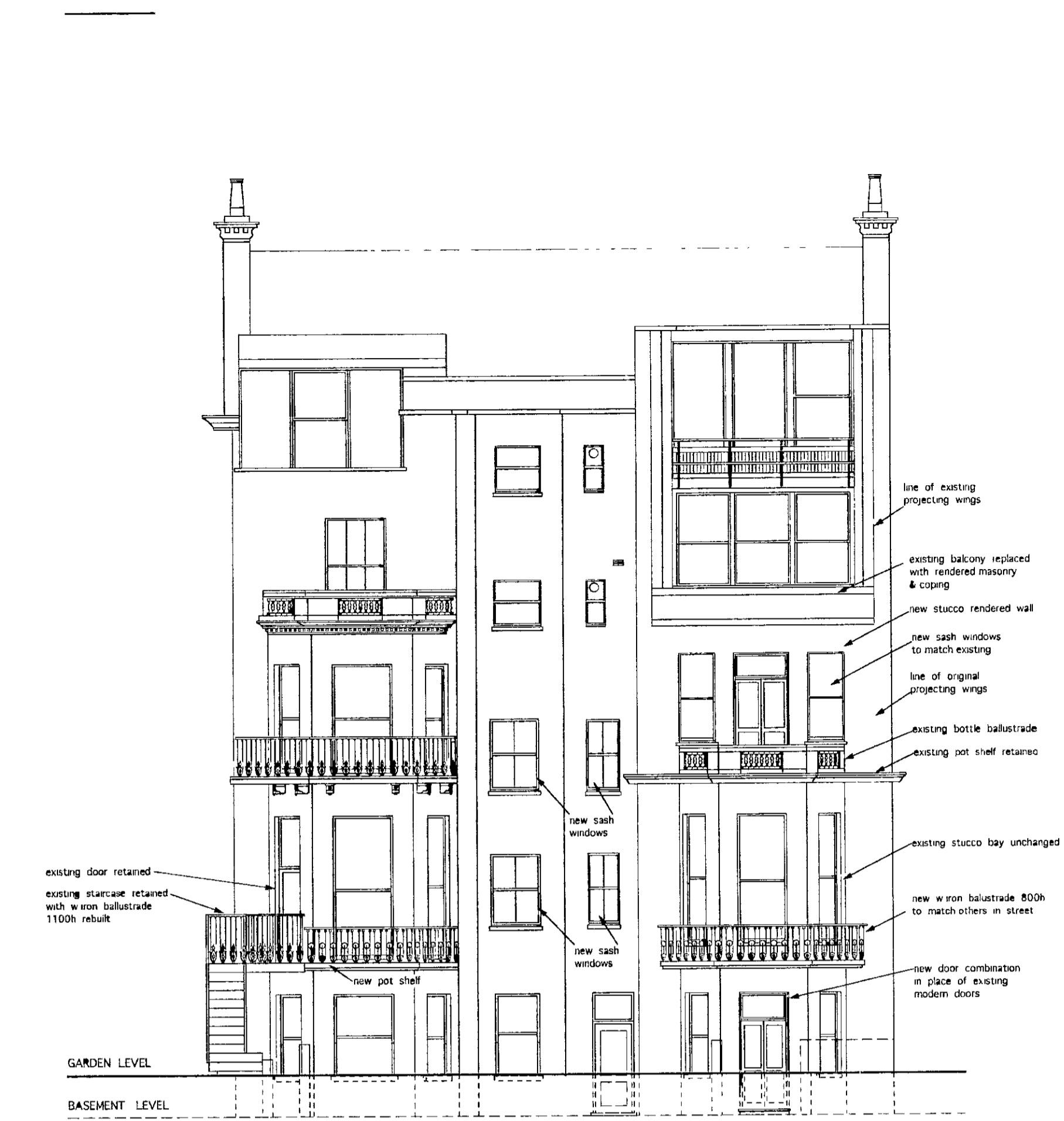

NORTH ELEVATION (rear)
AS PROPOSED

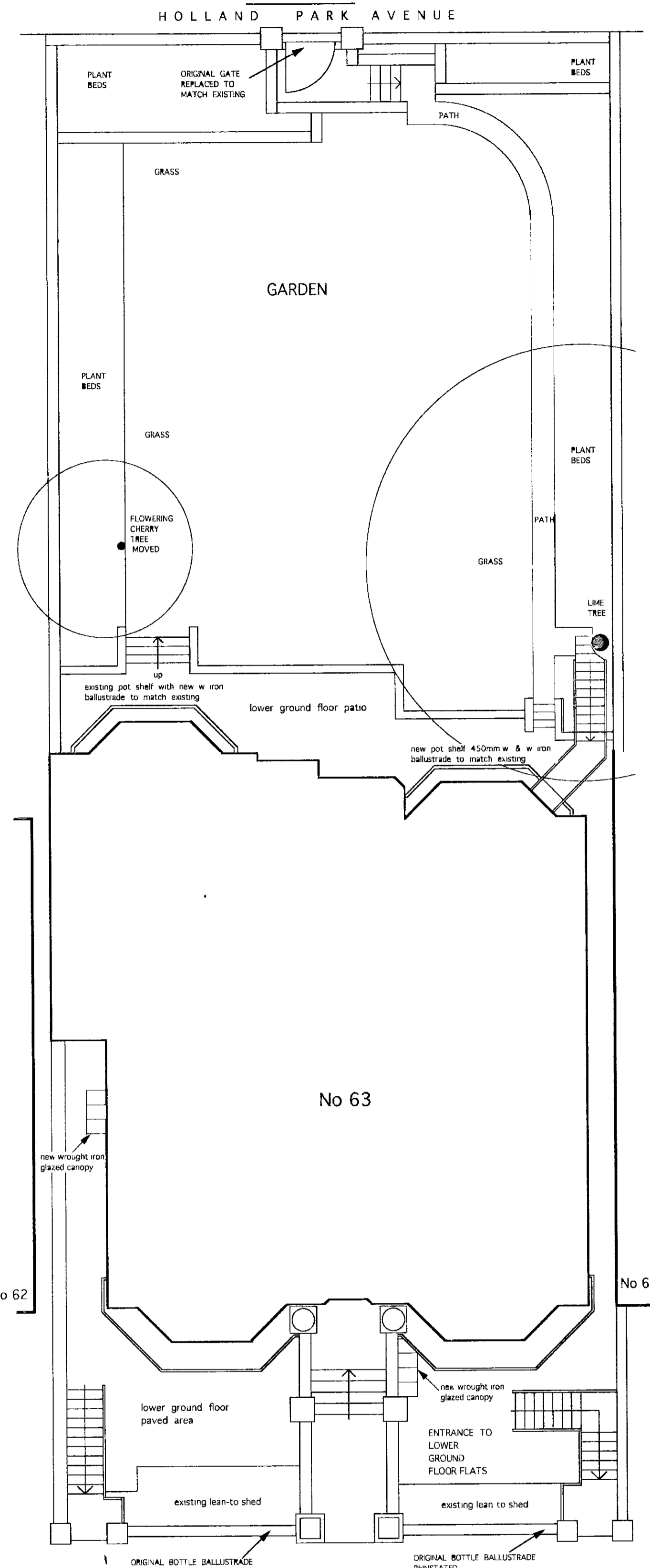

SITE PLAN AS PROPOSED (SCALE 1 100)

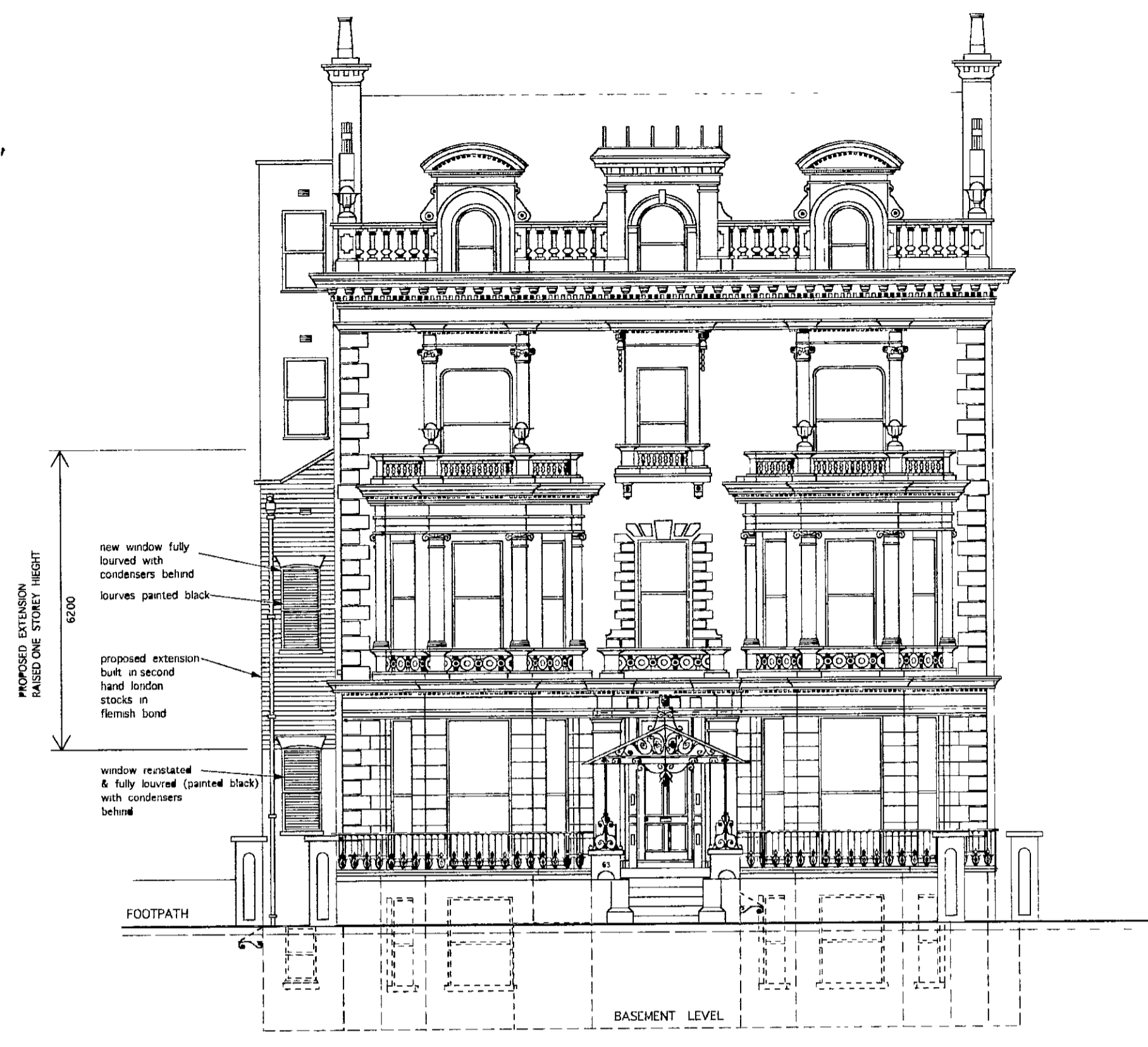

SOUTH ELEVATION (front)
AS PROPOSED

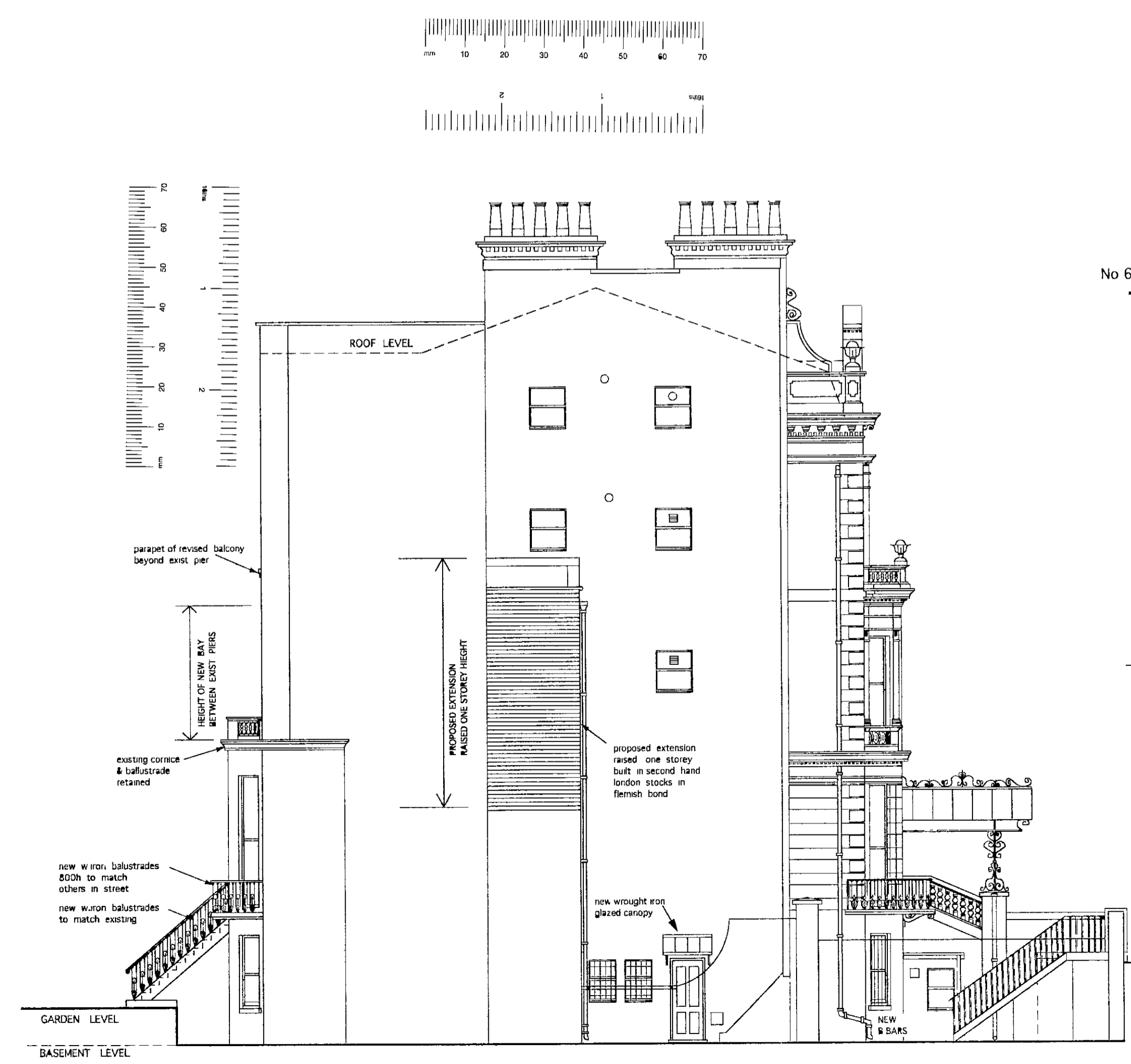

WEST ELEVATION (side)
AS PROPOSED

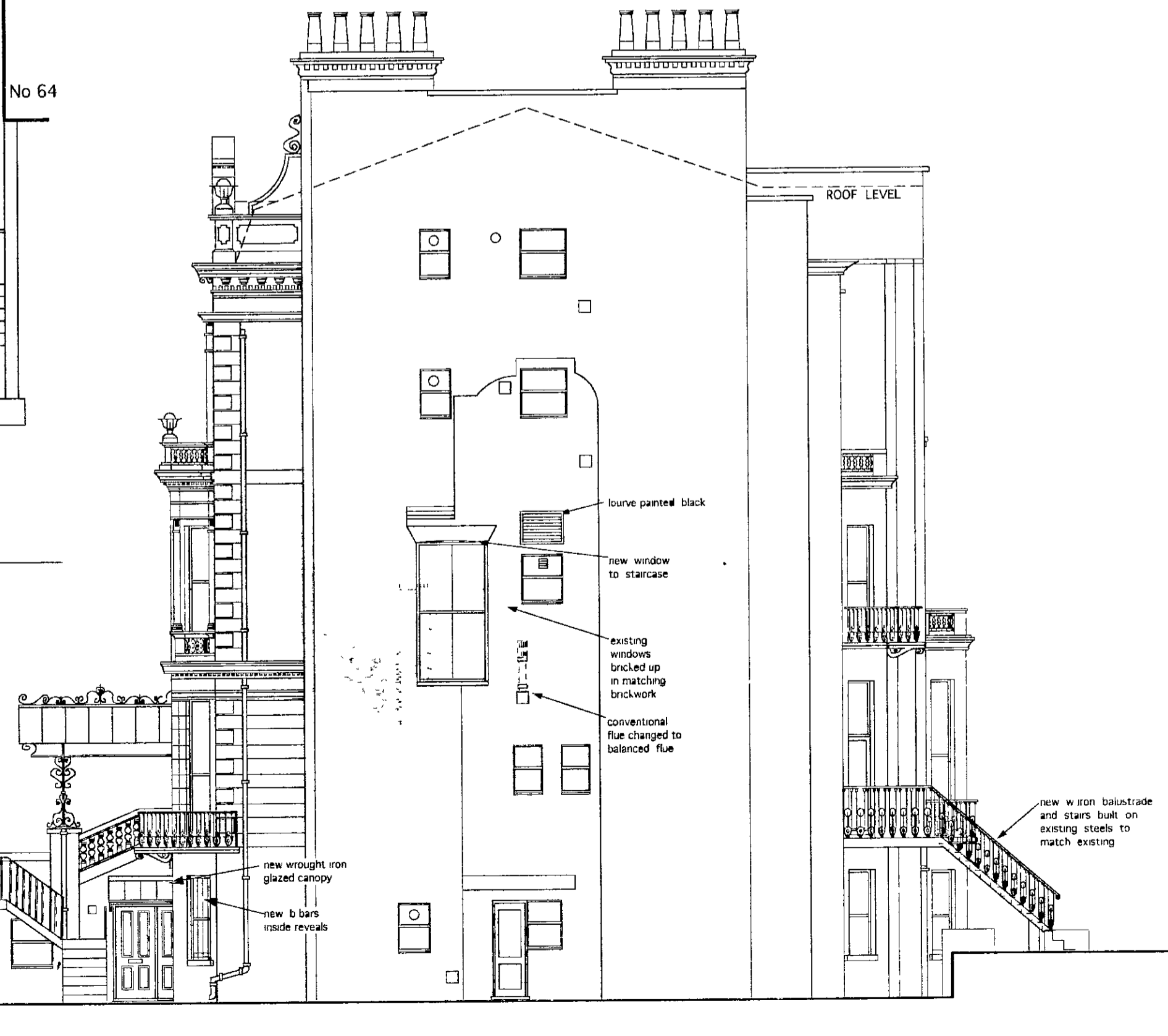

EAST ELEVATION (side)
AS PROPOSED

R.B.K. & C.
TOWN PLANNING
26 FEB 2001
RECEIVED

DELEGATED
APPROVAL
02 APR 2001

- G 23-02-01 REAR 1ST FL BAY REDUCED REAR DOORS & CANOPIES SIMPLIFIED
- F 26-11-00 REAR 1ST FLOOR BAY REVISED
- F 24-01-00 REAR 1ST FLOOR BAY REVISED & BASEMENT PORCH ADDED
- D 13-03-98 REAR WINDOW REVISED & RAILINGS REDUCED
- C 07-03-98 CANTILEVERED BALCONY REMOVED EXIST STEPS REBUILT
- B 20-01-98 BALCONYS & RAILINGS ETC FURTHER REVISED
- A 20-10-97 BALCONYS & RAILINGS ETC REVISED

P + R ASSOCIATES
CHARTERED ARCHITECTS

79 CALDER AVE BROOKMANS PARK, HERTS AL9 7AJ
TEL 01707 651492 FAX 01707 649209

1 100	07-03-97	AP
-------	----------	----

63 HOLLAND PARK
LONDON W11

US/00/2863A

ELEVATIONS
& SITE PLAN
AS PROPOSED

1230	07	REV:- G
------	----	---------

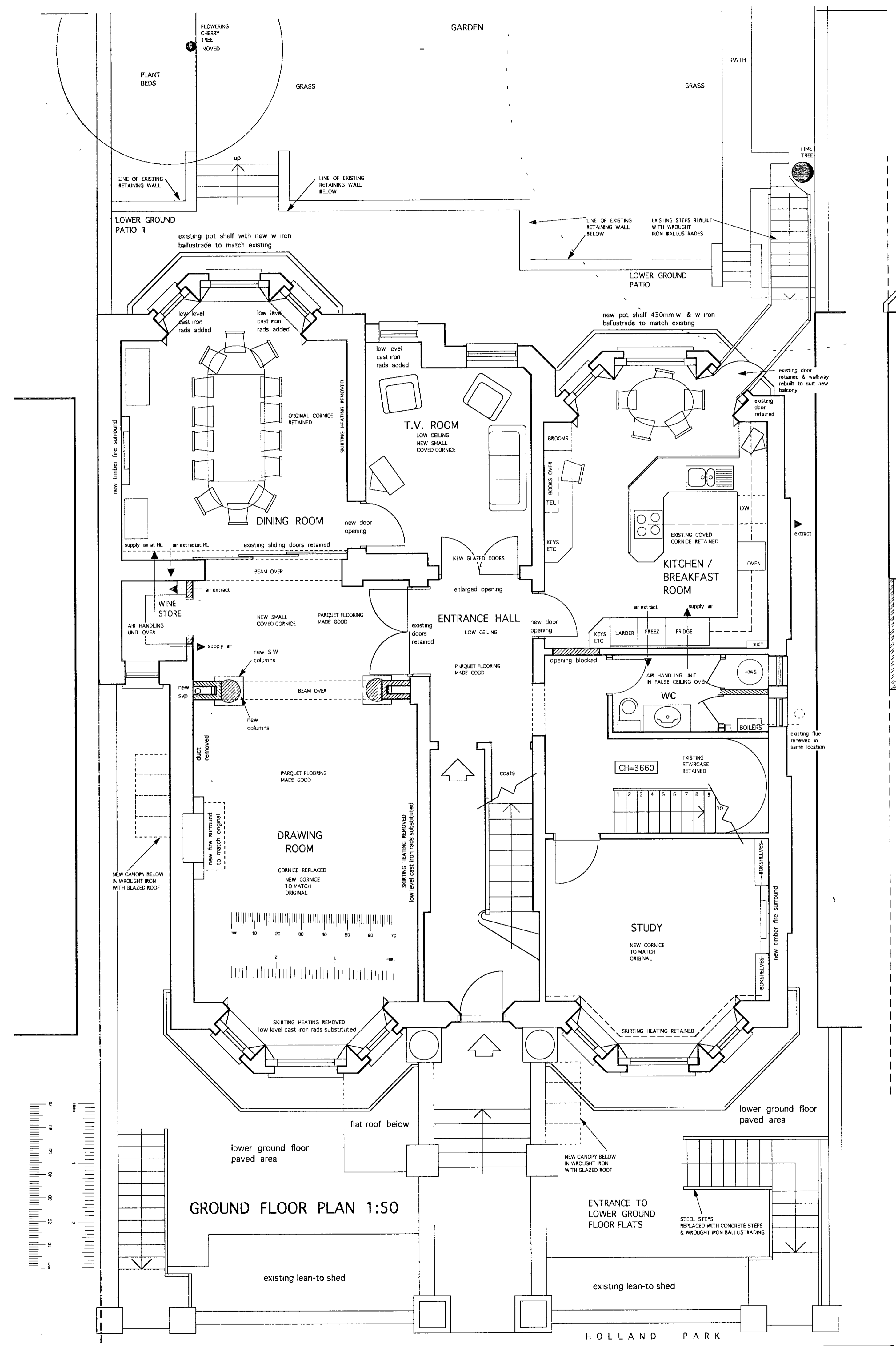

GROUND FLOOR PLAN 1:50

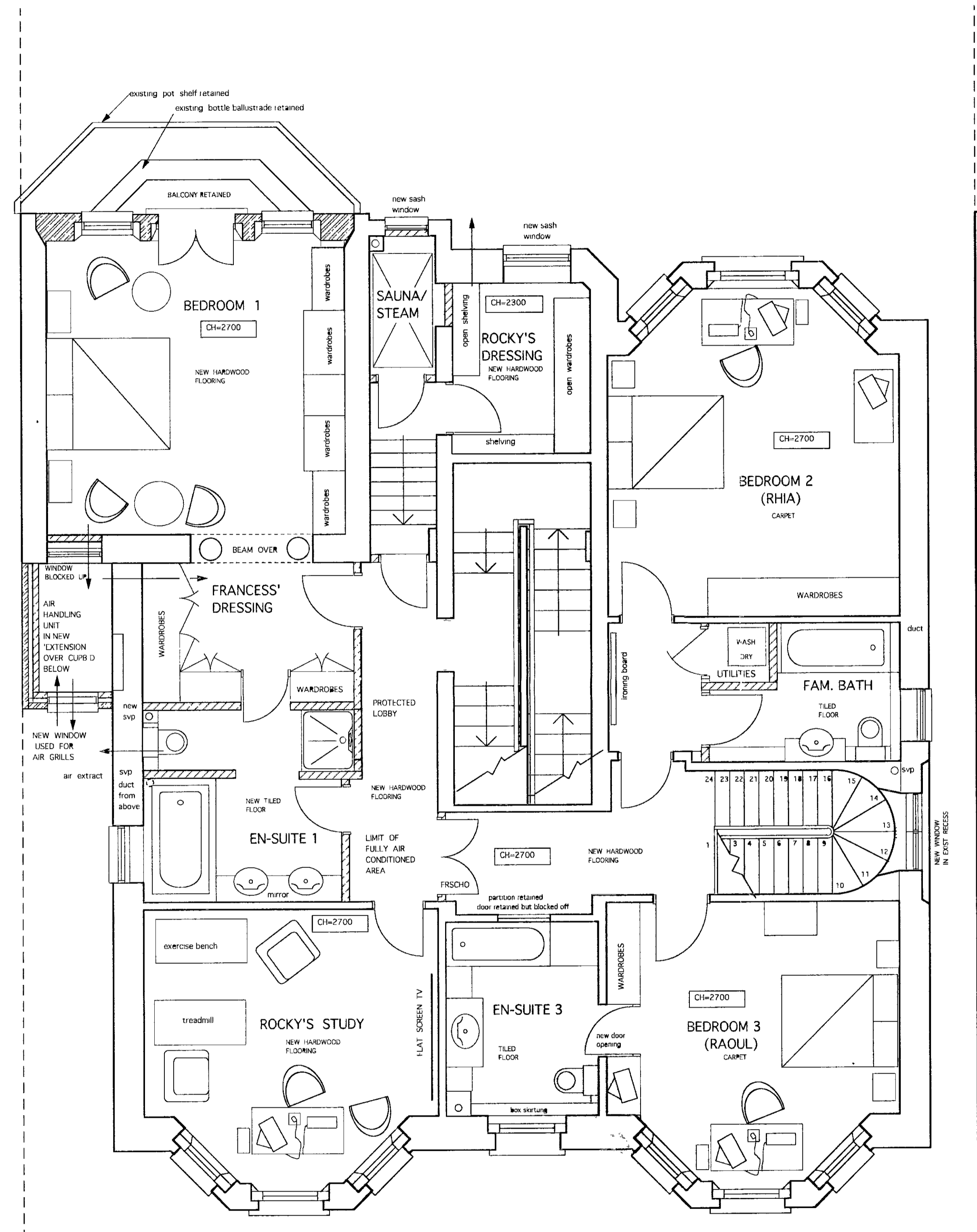

FIRST FLOOR PLAN 1:50

R.B.K. & C.
TOWN PLANNING
23 FEB 2001
RECEIVED

- G 23-02-01 1ST FL CORRIDOR REINSTATED & REAR BAY REDUCED
- F 28-11-98 INTERNAL ALTERATIONS UPDATE & FURNITURE REVISED
- E 13-11-98 UTILITY CUPBOARD REVISED
- D 13-05-98 BALCONY REDUCED REAR WINDOWS CHANGED
- C 07-05-98 CATHEDRED BALCONY & STEPS, REMOVED EXIST STEPS RESULT
- B 14-01-98 EXTENSION AND WINDOWS REVISED
- A 15-10-97 DRAWING PRALISED

P + R ASSOCIATES
CHARTERED ARCHITECTS

79 CALDER AVE BROOKMANS PARK HERTS AL9 7AJ
TEL 01707 651492 FAX 01707 649209

1 50	08-02-97	PP
------	----------	----

63 HOLLAND PARK
LONDON W11

PLANS AS PROPOSED
GROUND & FIRST FLOORS
18/10/2001

1230	10	REV. G
------	----	--------

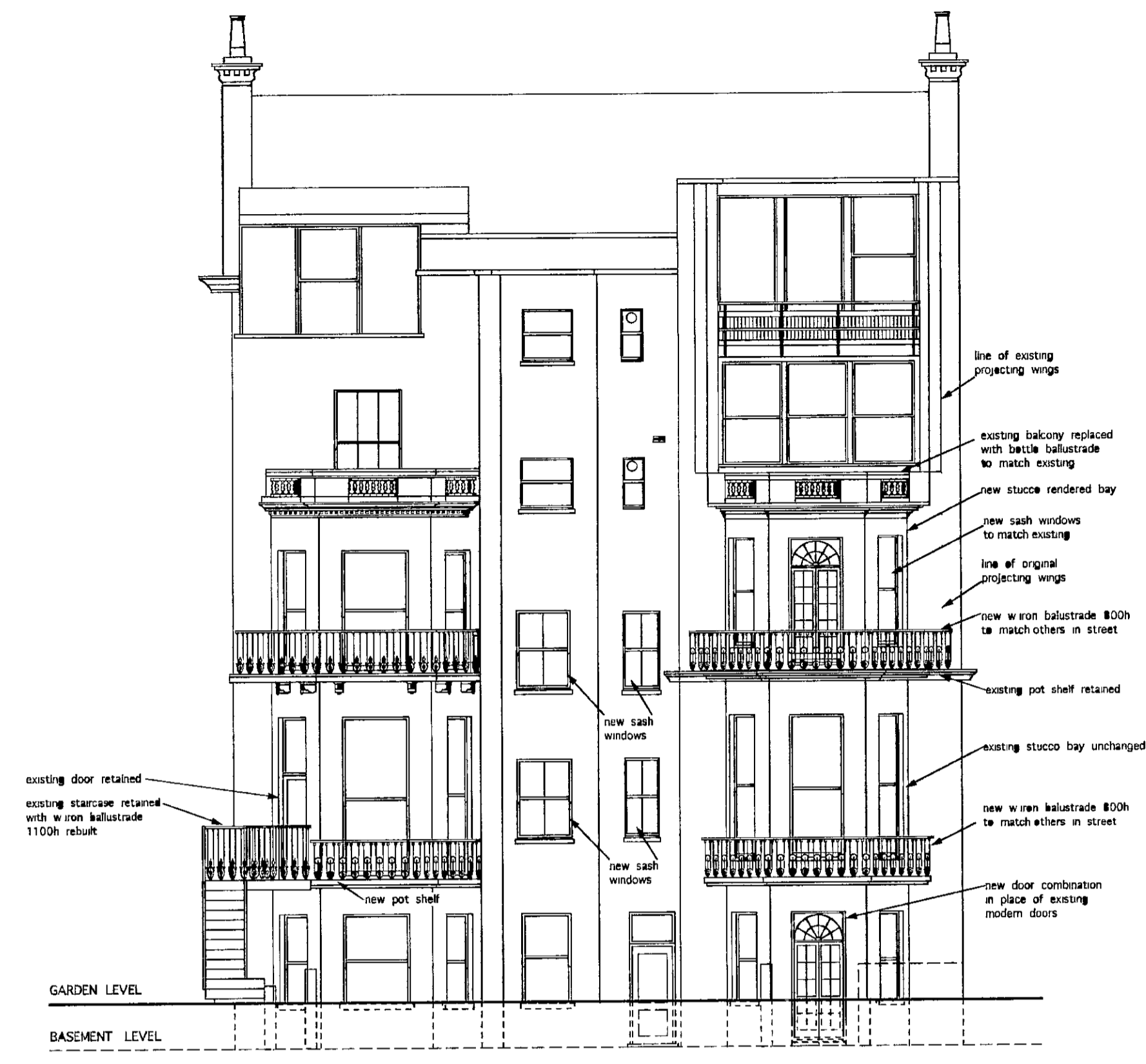

NORTH ELEVATION (rear)
AS PROPOSED

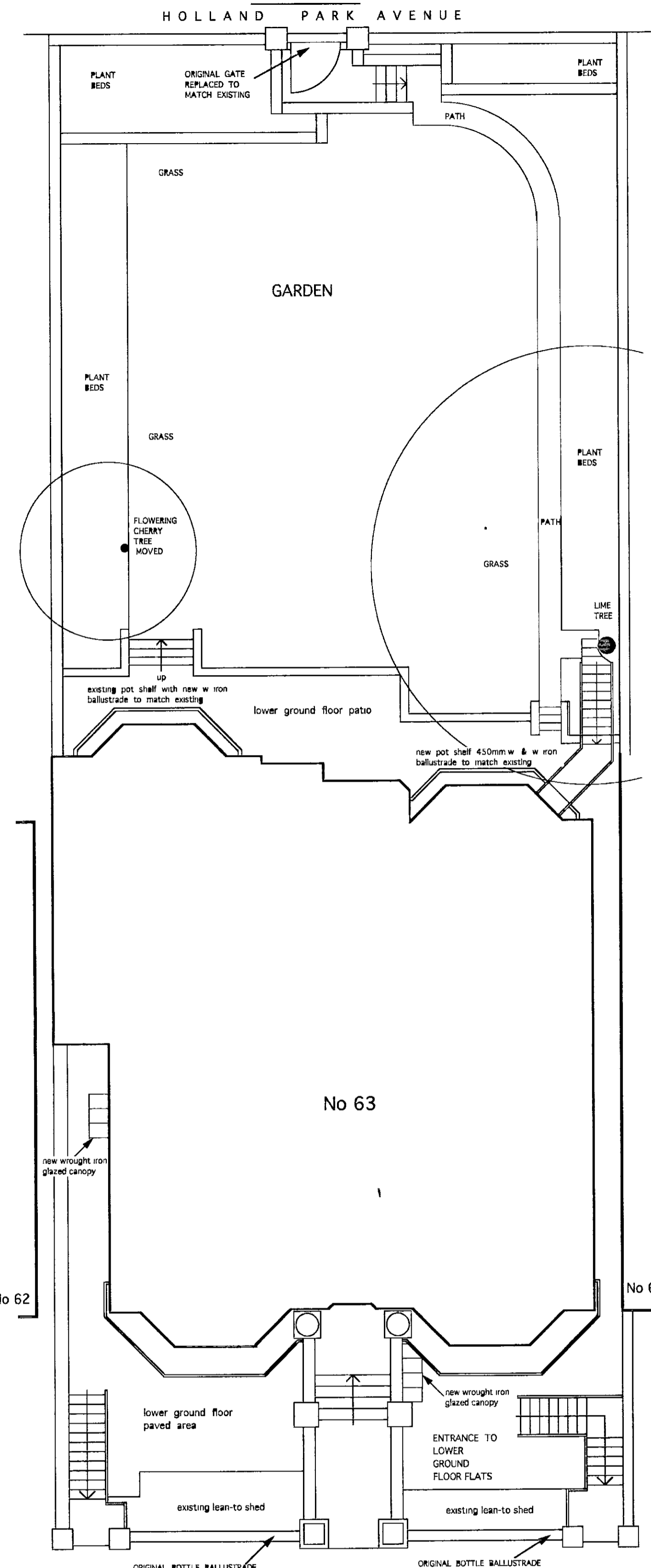

SITE PLAN AS PROPOSED (SCALE 1:100)

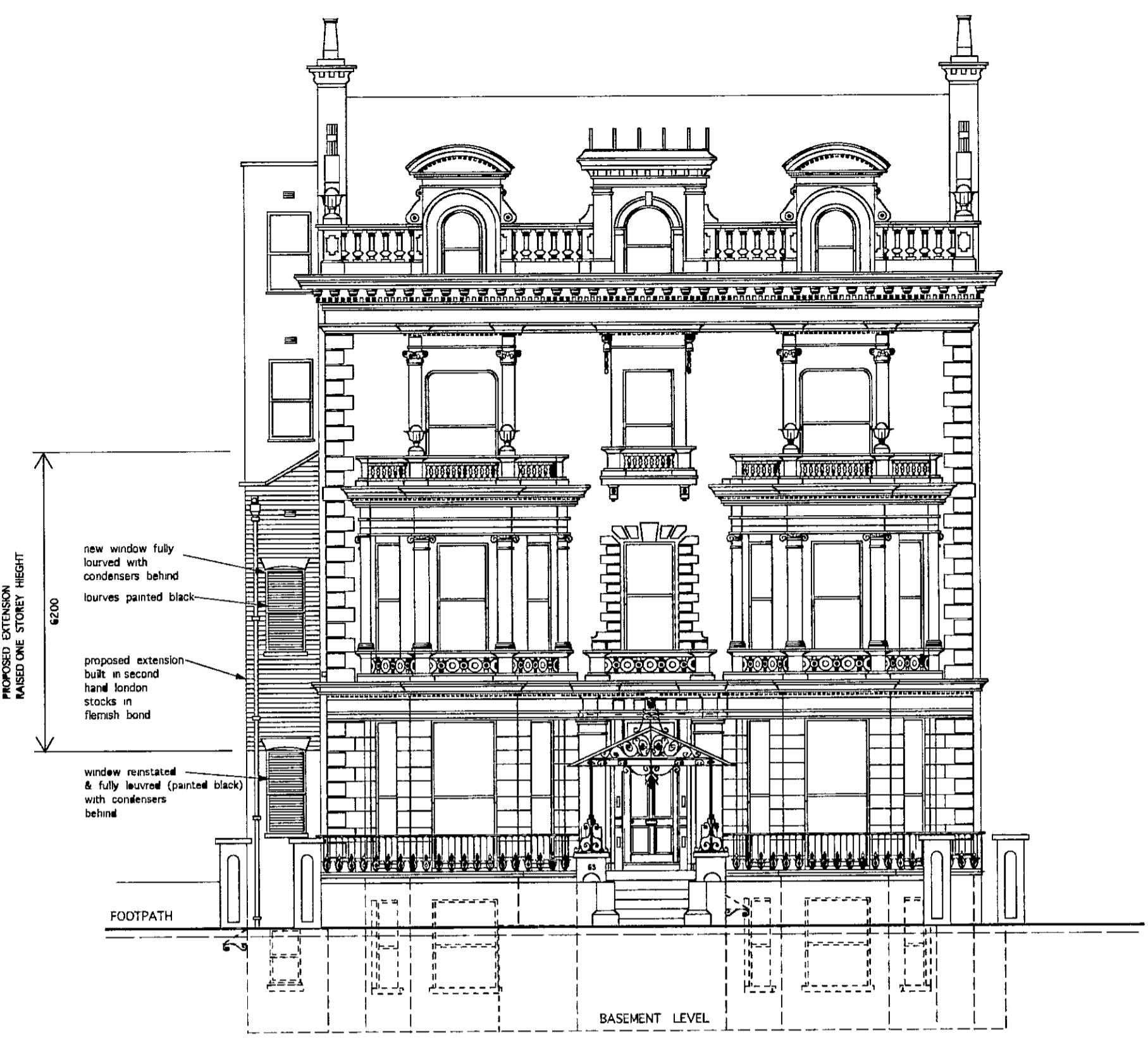

SOUTH ELEVATION (front)
AS PROPOSED

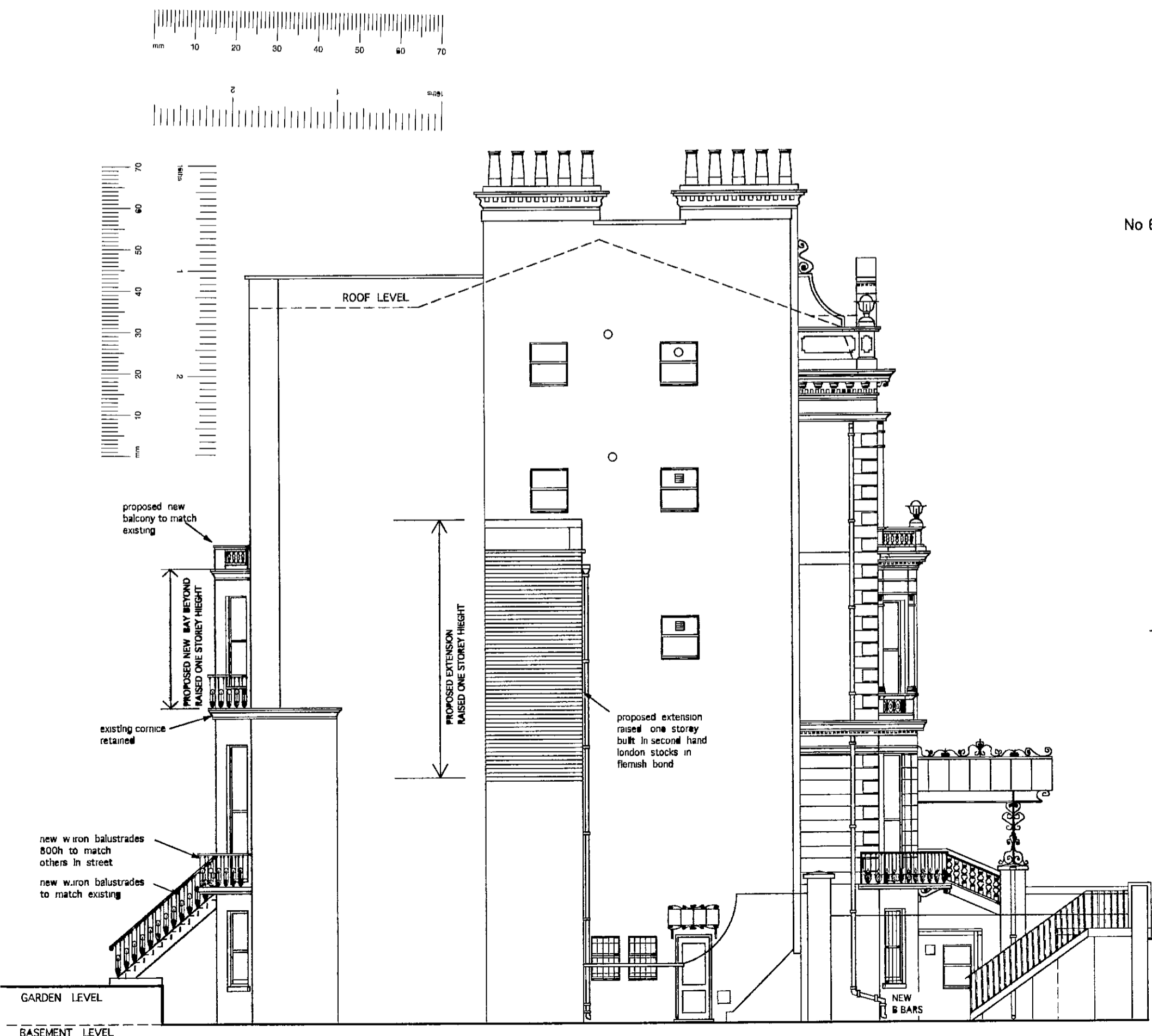

WEST ELEVATION (side)
AS PROPOSED

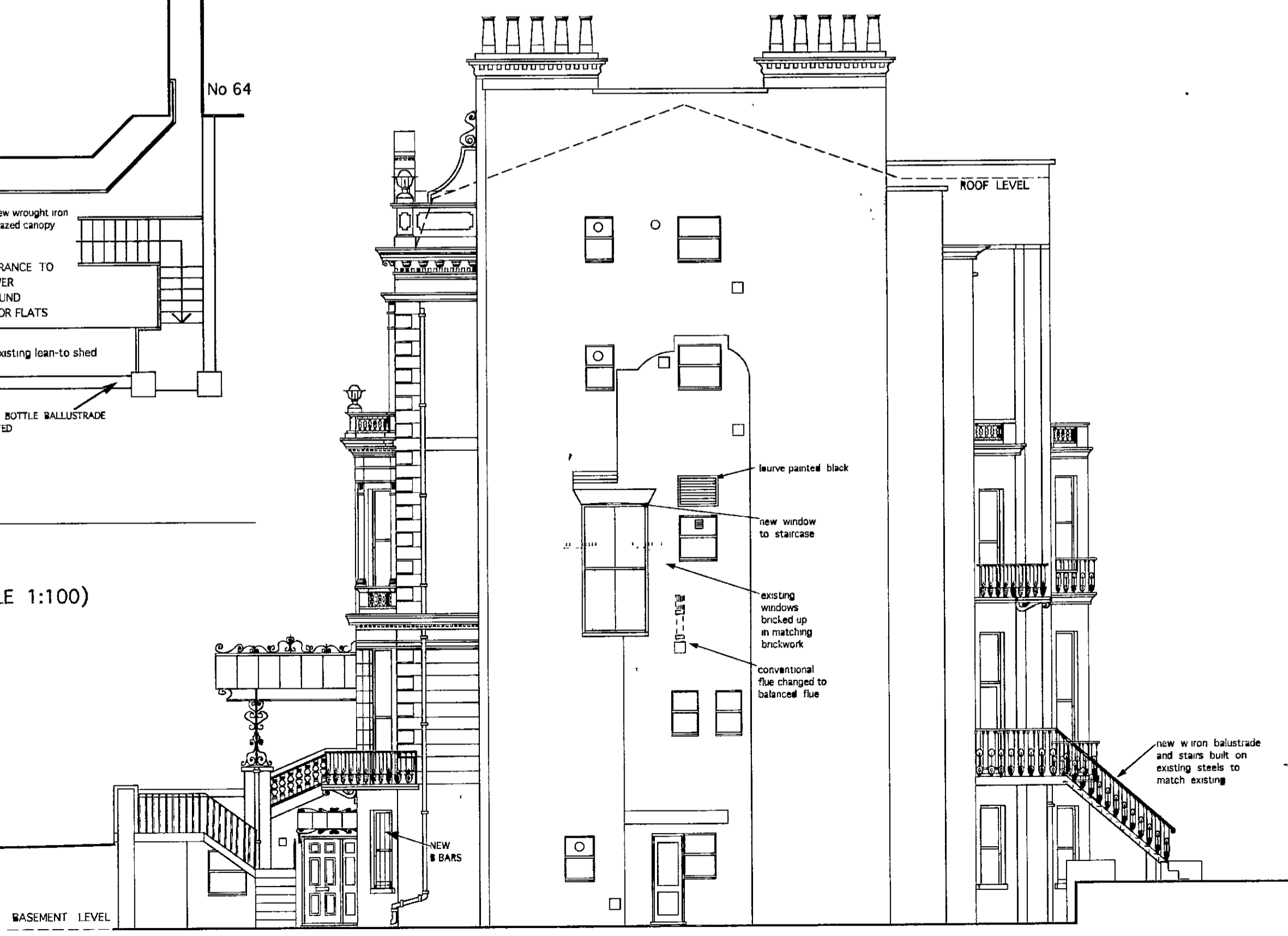

EAST ELEVATION (side)
AS PROPOSED

R.B.K. & C
TOWN PLANNING
13 DEC 2000
RECEIVED

F	28-11-00	REAR 1ST FLOOR BAY REVISED	PP
E	24-07-00	REAR 1ST FLOOR BAY REVISED & BASEMENT PORCH ADDED	PP
D	13-05-98	REAR WINDOW REVISED & RAILINGS REDUCED	AP
C	07-05-98	CATALYKED BALCONY REMOVED EXIST. STEPS RESULT	AP
B	20-01-98	BALCONYS & RAILINGS ETC FURTHER REVISED	AP
A	20-10-97	BALCONYS & RAILINGS ETC REVISED	AP

P + R ASSOCIATES
CHARTERED ARCHITECTS

79 CALDER AVE BROOKMANS PARK HERTS AL9 7AJ
TEL 01707 651492 FAX 01707 649209

1100	07-03-97	AP
------	----------	----

63 HOLLAND PARK
LONDON W11

ELEVATIONS
& SITE PLAN
AS PROPOSED

1230	07	REV:- F'
------	----	----------

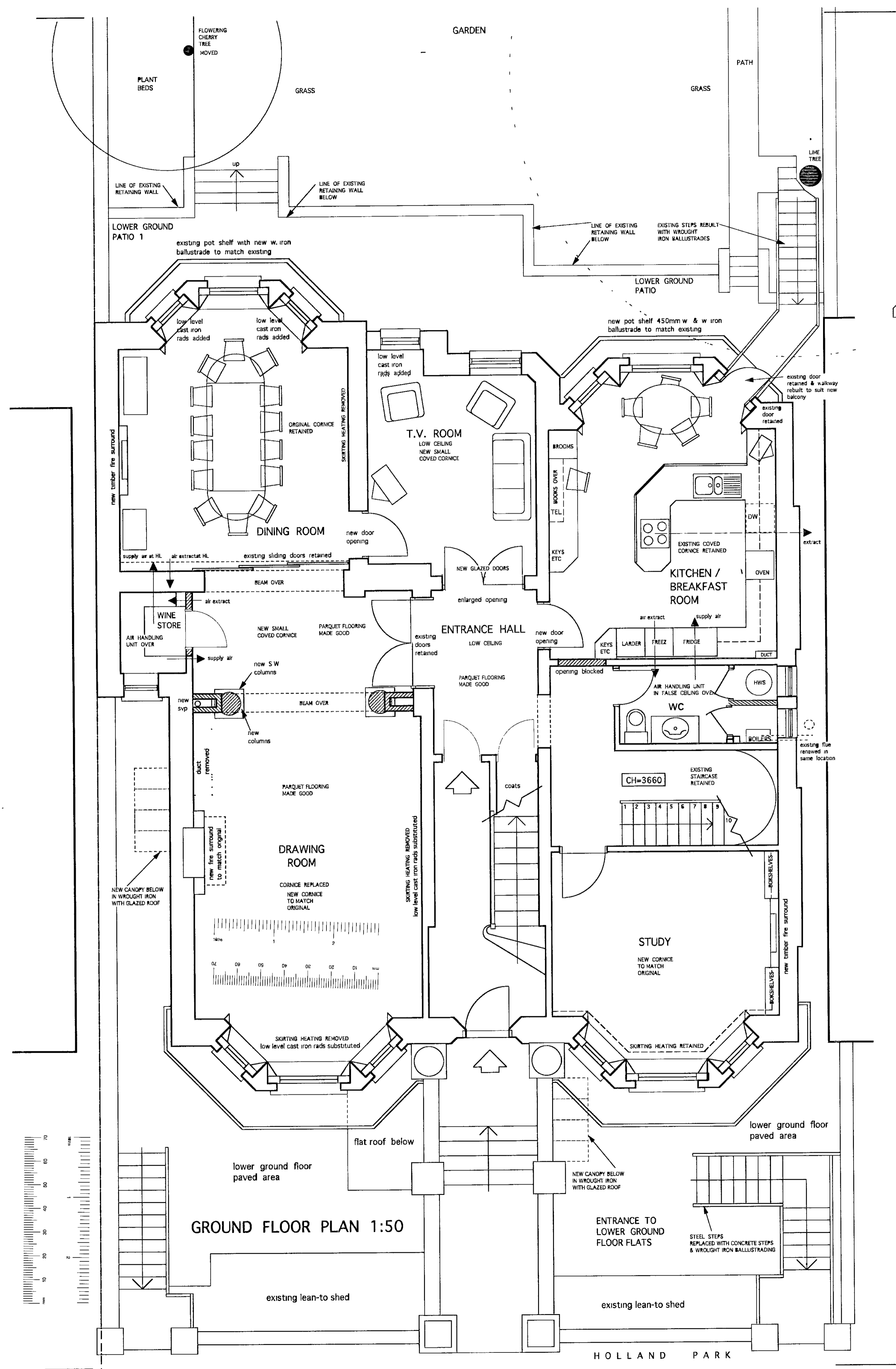

GROUND FLOOR PLAN 1:50

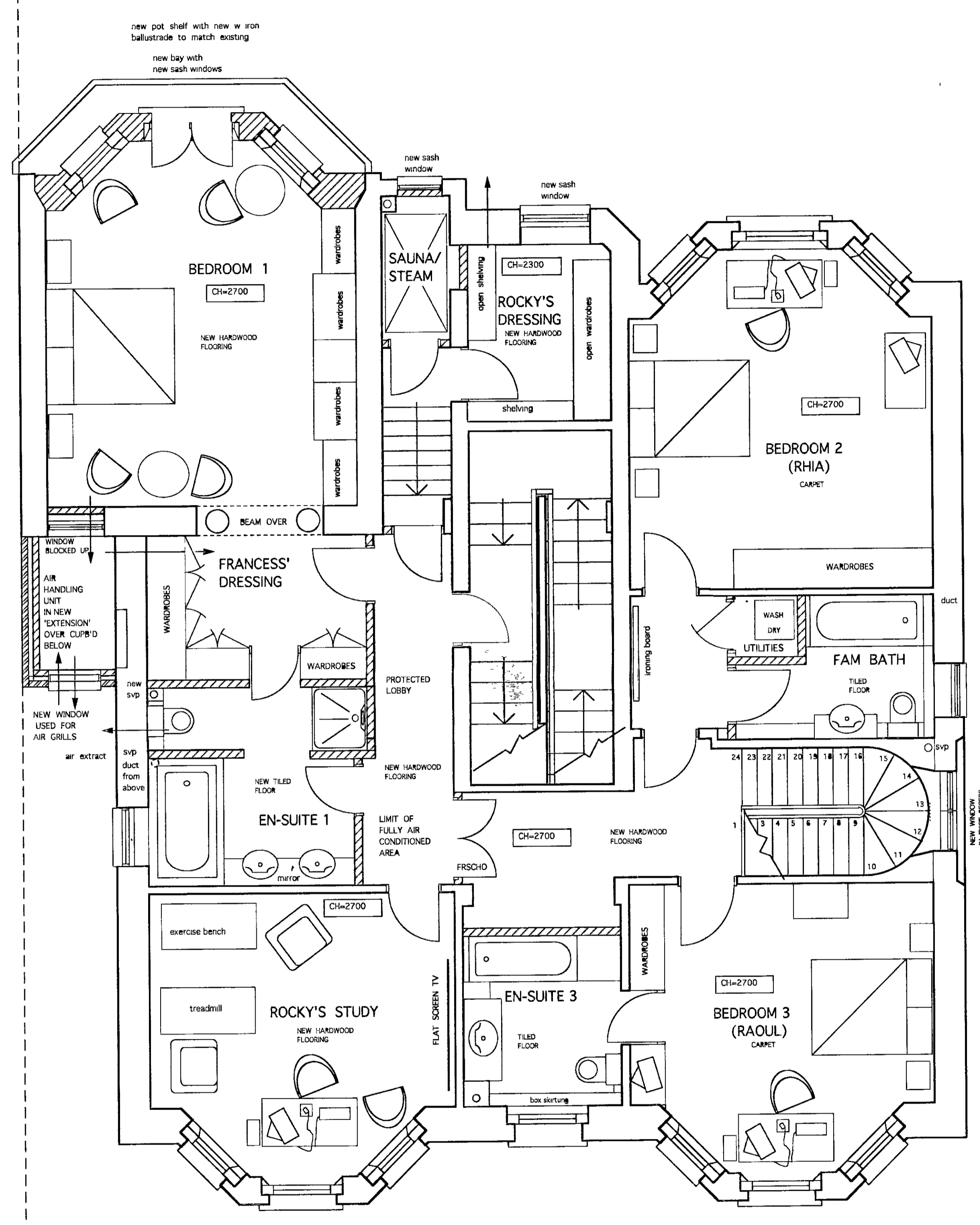

FIRST FLOOR PLAN 1:50

R.B.K. & C.
TOWN PLANNING
13 DEC 2000
RECEIVED

- F 28-11-99 INTERNAL ALTERATIONS UPDATE & FURNITURE REVISED PP
- E 13-11-98 UTILITY CUPBOARD REVISED PP
- D 13-03-98 BALCONY REDUCED REAR WINDOWS CHANGED PP
- C 07-03-98 CATELIVERED BALCONY & STEPS REMOVED EXIST STEPS REBUILT AP
- B 14-01-98 EXTENSION AND WINDOWS REVISED AP
- A 15-10-97 DRAWING FINALISED PP

P + R ASSOCIATES
CHARTERED ARCHITECTS

79 CALDER AVE BROOKMANS PARK HERTS AL9 7AJ
TEL 01707 651492 FAX 01707 649209

1 50	08-02-97	PP
------	----------	----

63 HOLLAND PARK
LONDON W11

PLANS AS PROPOSED
GROUND & FIRST FLOORS

1230	10	REV F'
------	----	--------

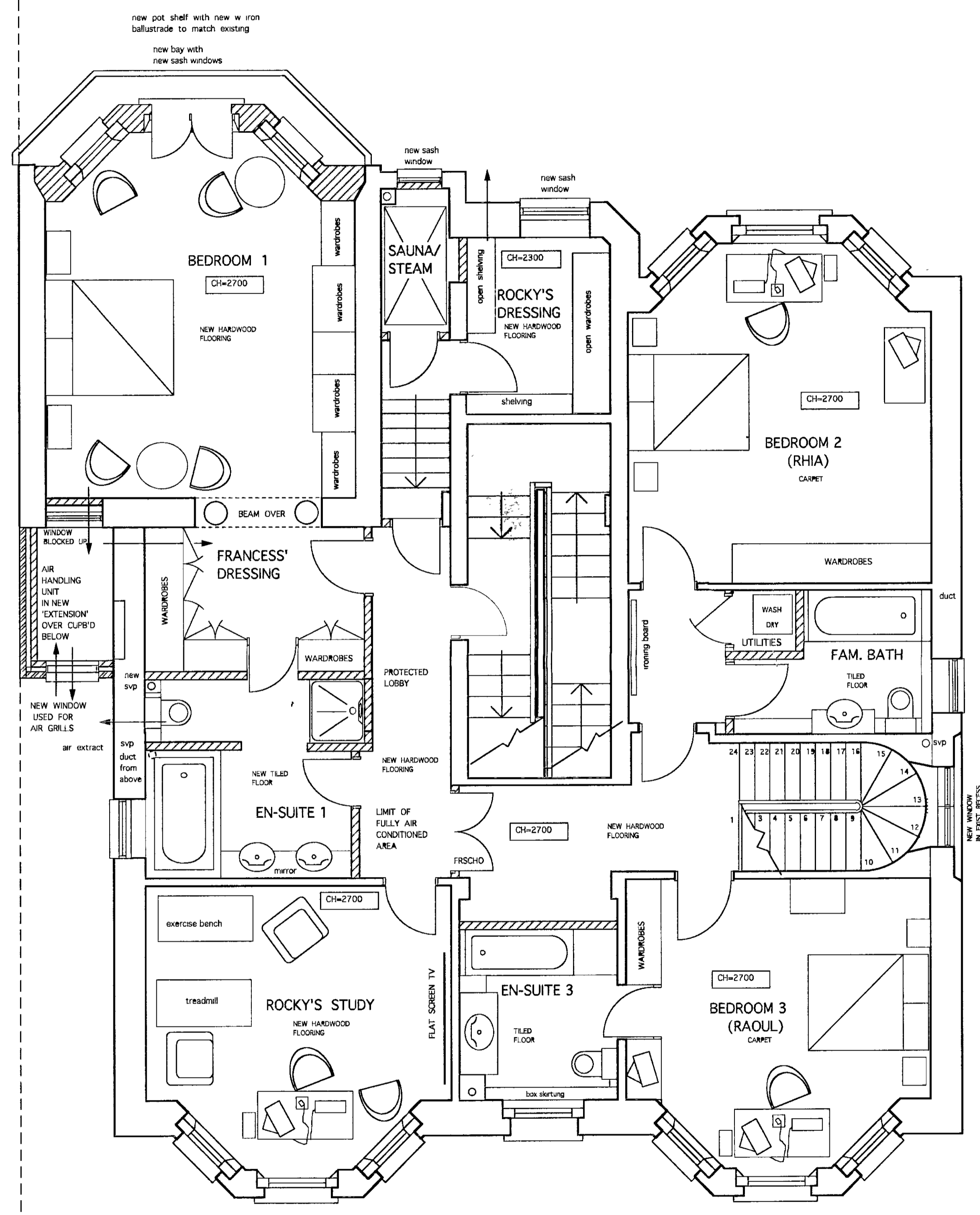
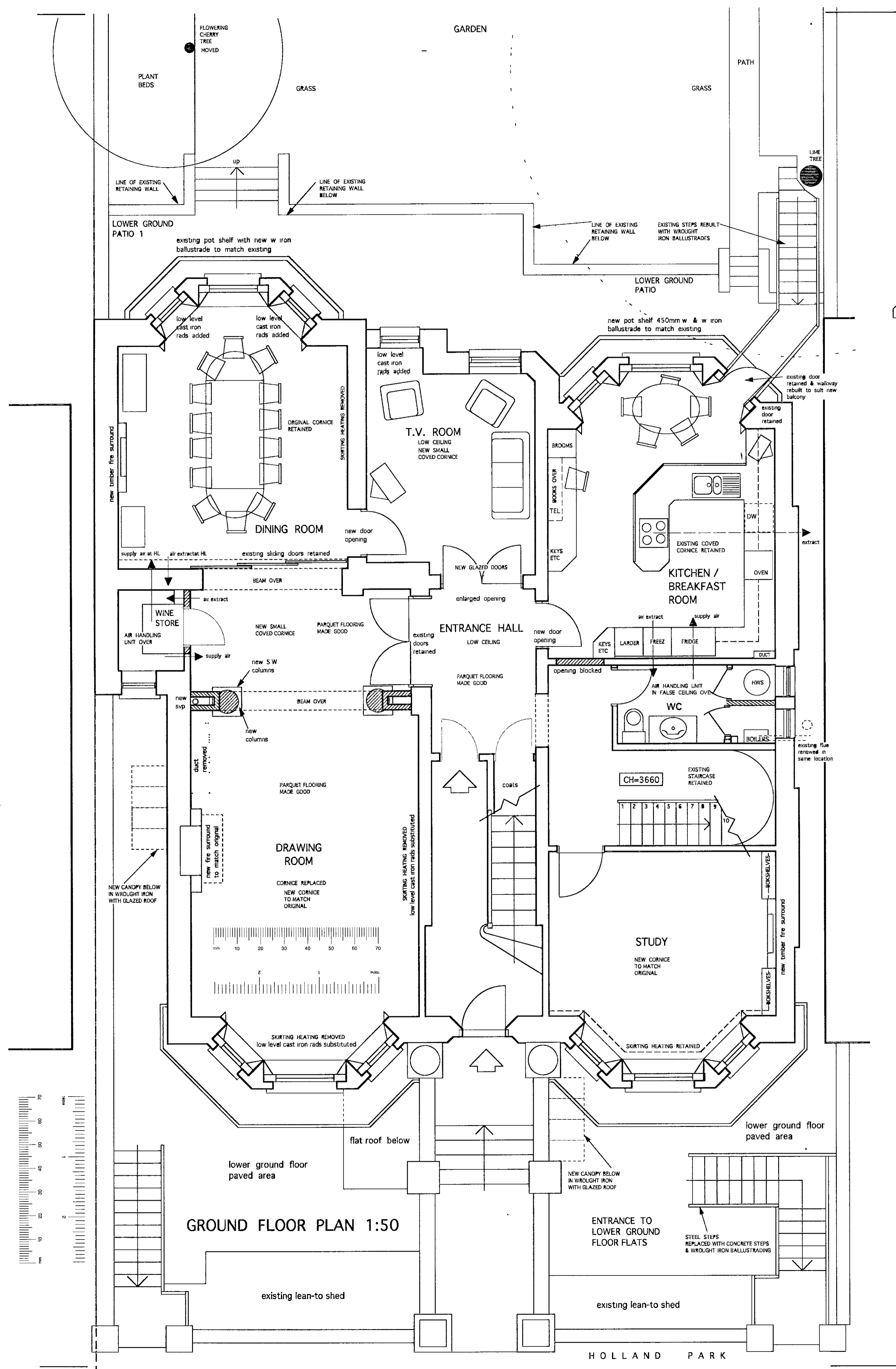

R.B.K. & C.
TOWN PLANNING
13 DEC 2000
RECEIVED

- F 18-11-98 INTERNAL ALTERATIONS UPDATE & FURNITURE REVISED
- E 13-11-98 UTILITY CLIP/D REVISED
- D 13-03-98 BALCONYS REDUCED REAR WINDOWS CHANGED
- C 07-03-98 CATTLEVERED BALCONY & STEPS REMOVED EXIST STEPS RESULT
- B 14-01-98 EXTENSION AND WINDOWS REVISED
- A 15-10-97 DRAWING FINALISED

P + R ASSOCIATES
CHARTERED ARCHITECTS

79 CALDER AVE BROOKMANS PARK, HERTS AL9 7AJ
TEL 01707 651482 FAX 01707 649209

150	08-02-97	PP
-----	----------	----

63 HOLLAND PARK
LONDON W11

PLANS AS PROPOSED
GROUND & FIRST FLOORS

1230	10	REV F 1
------	----	---------

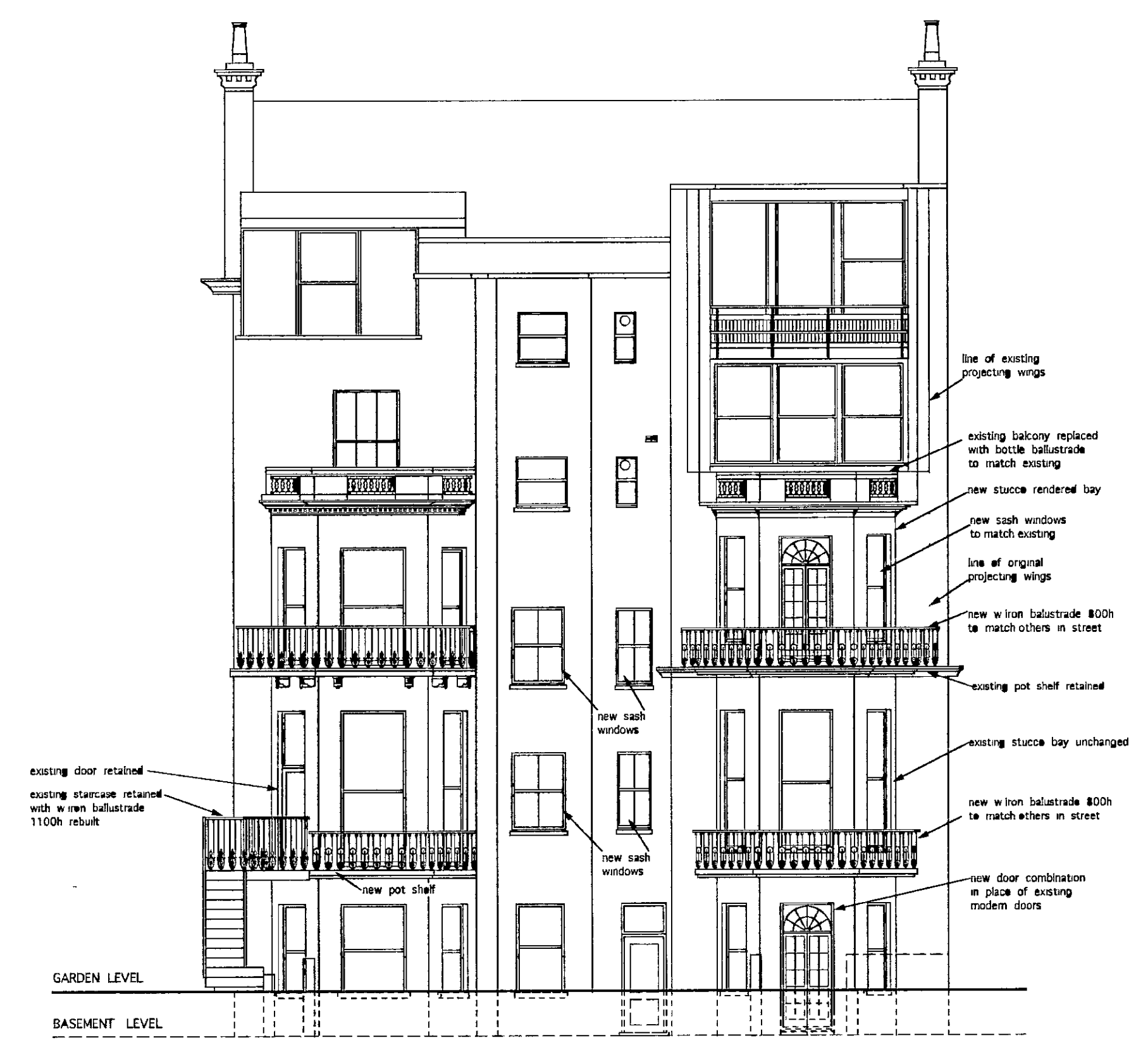

NORTH ELEVATION (rear)
AS PROPOSED

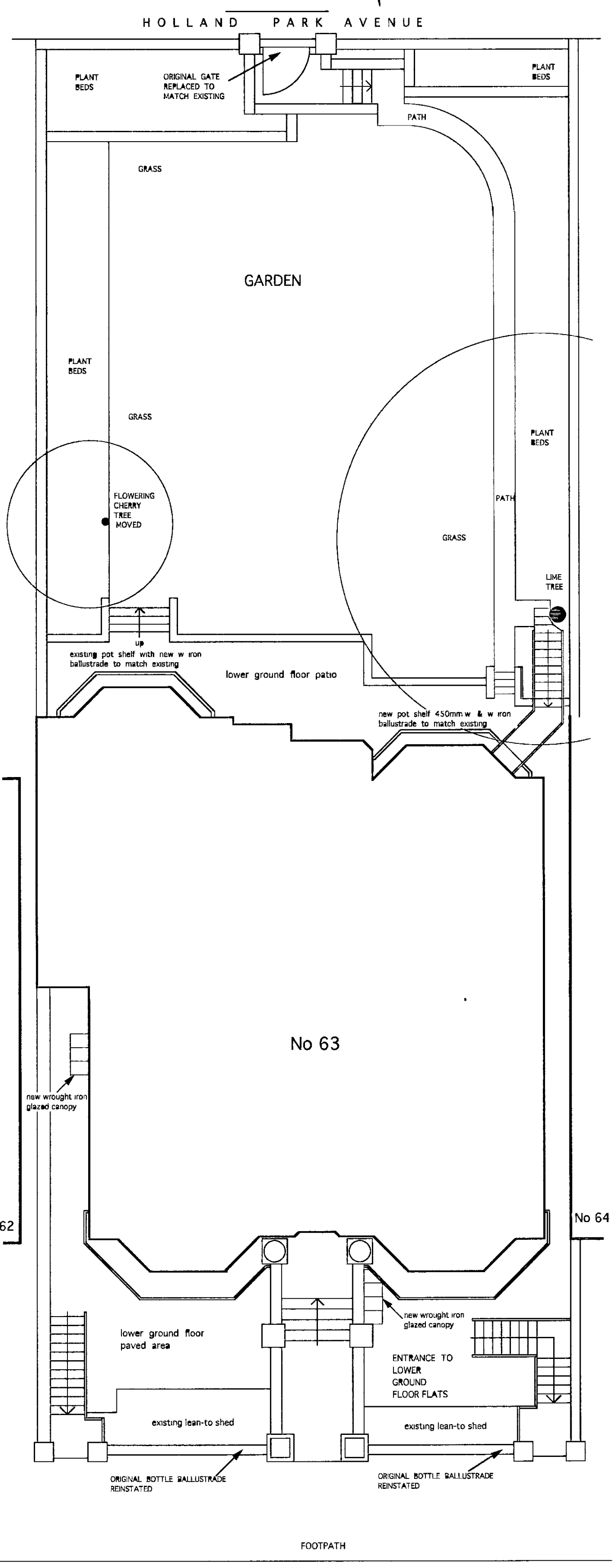

SITE PLAN AS PROPOSED (SCALE 1:100)

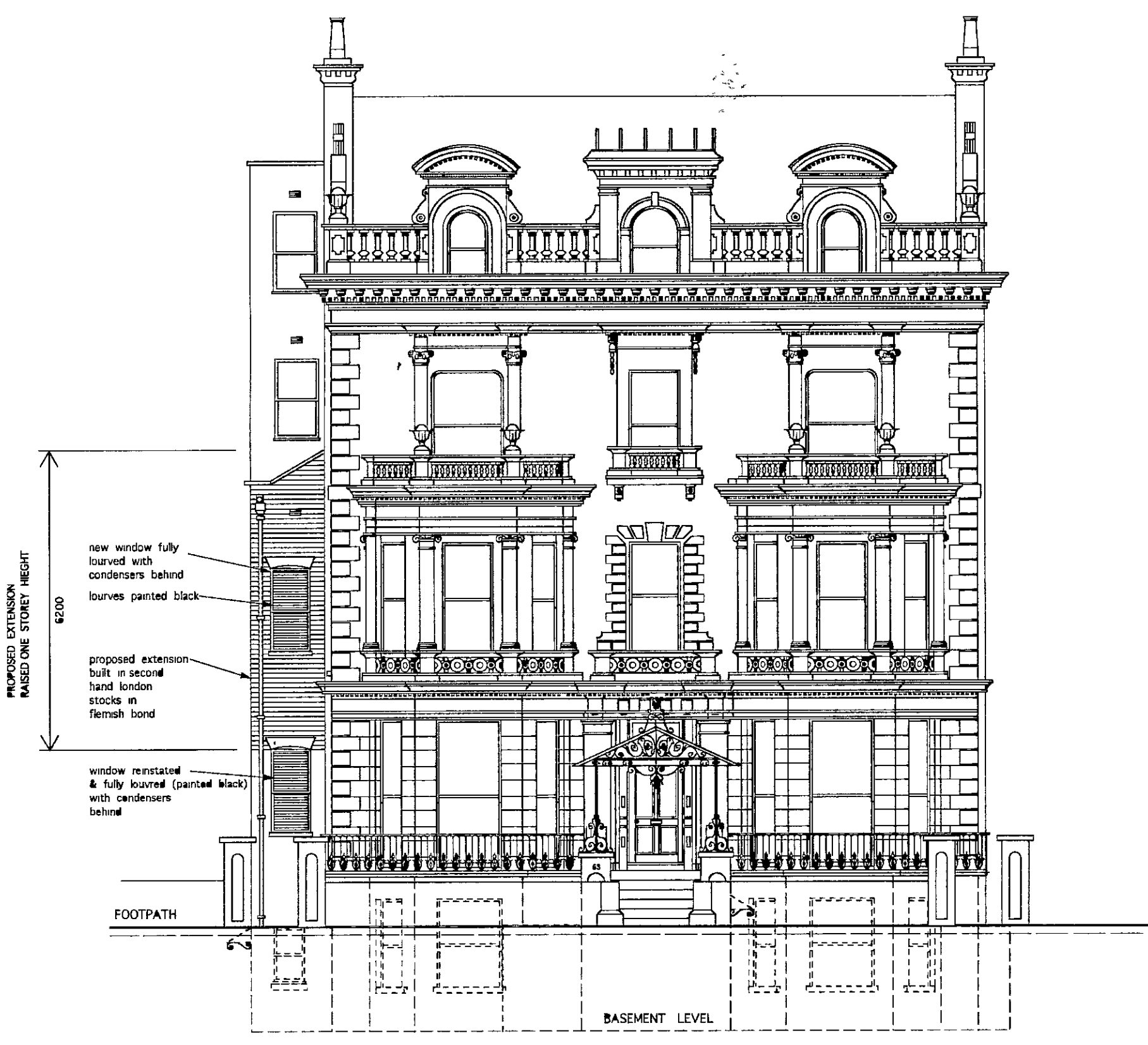

SOUTH ELEVATION (front)
AS PROPOSED

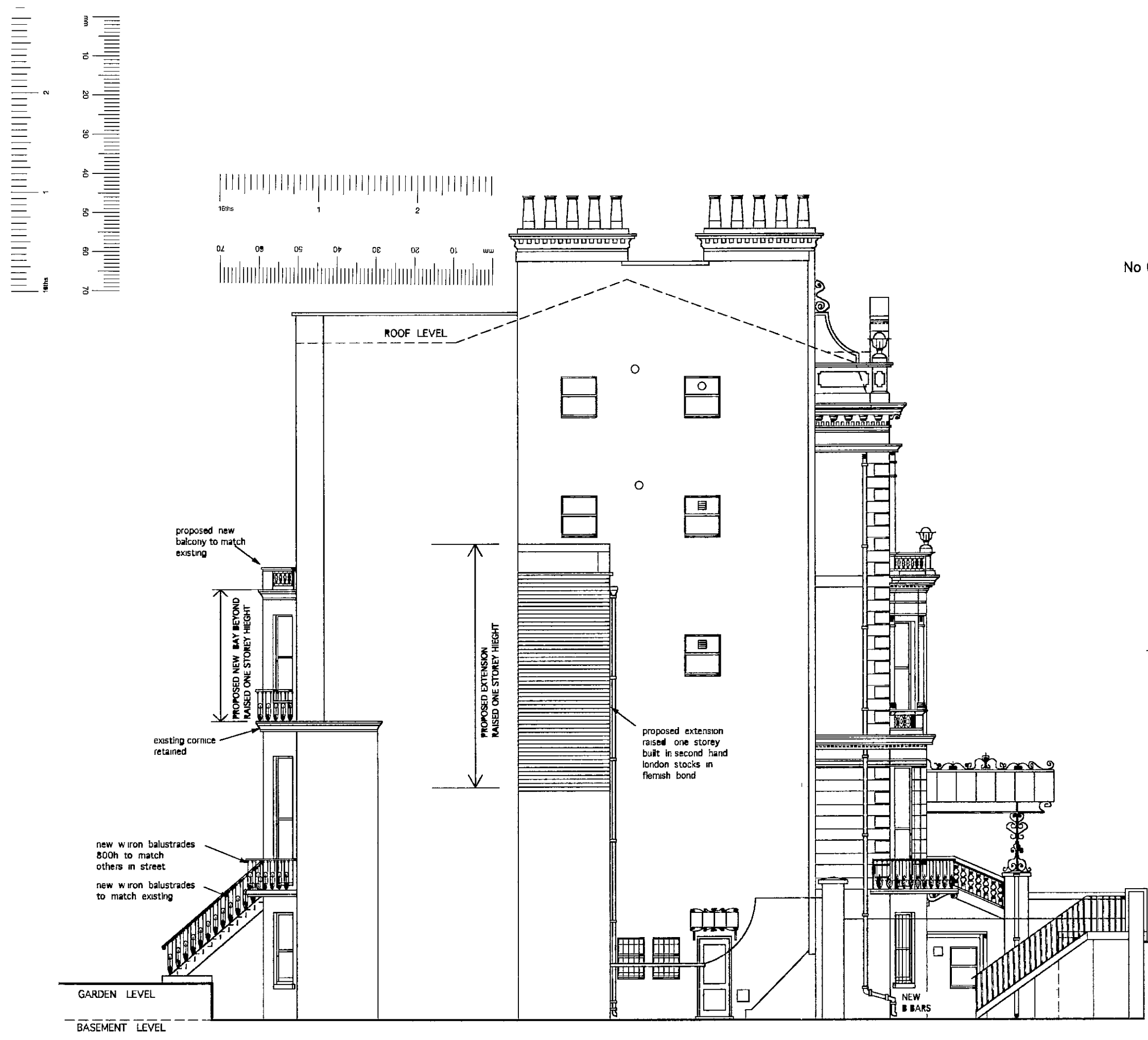

WEST ELEVATION (side)
AS PROPOSED

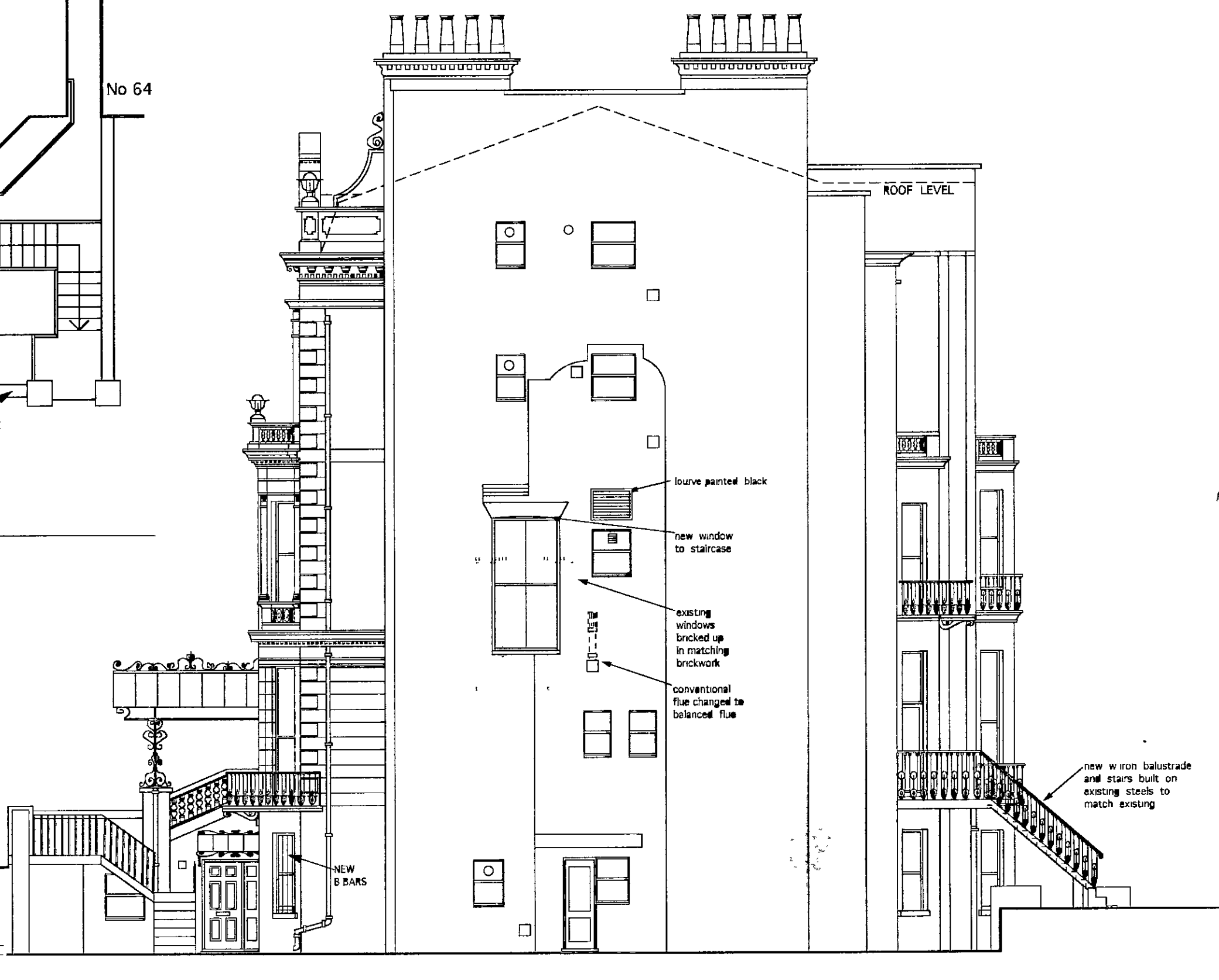

EAST ELEVATION (side)
AS PROPOSED

R.B.K. & C.
TOWN PLANNING
13 DEC 2000
RECEIVED

P + R ASSOCIATES
CHARTERED ARCHITECTS
79 CALDER AVE BROOKMANS PARK, HERTS AL9 7AJ
TEL 01707 651492 FAX 01707 649209

1100	07-03-97	AP
63 HOLLAND PARK LONDON W11		
ELEVATIONS & SITE PLAN AS PROPOSED		
1230	07	REV:- F'

F	28-11-00	REAR 1ST FLOOR BAY REVISED	PP
E	24-07-00	REAR 1ST FLOOR BAY REVISED & BASEMENT PORCH ADDED	PP
D	13-03-98	REAR WINDOW REVISED & RAILINGS REDUCED	AP
C	07-03-98	CATLEVERED BALCONY REMOVED EXIST STEPS RESULT	AP
B	20-01-98	BALCONYS & RAILINGS ETC FURTHER REVISED	AP
A	20-10-97	BALCONYS & RAILINGS ETC REVISED	AP

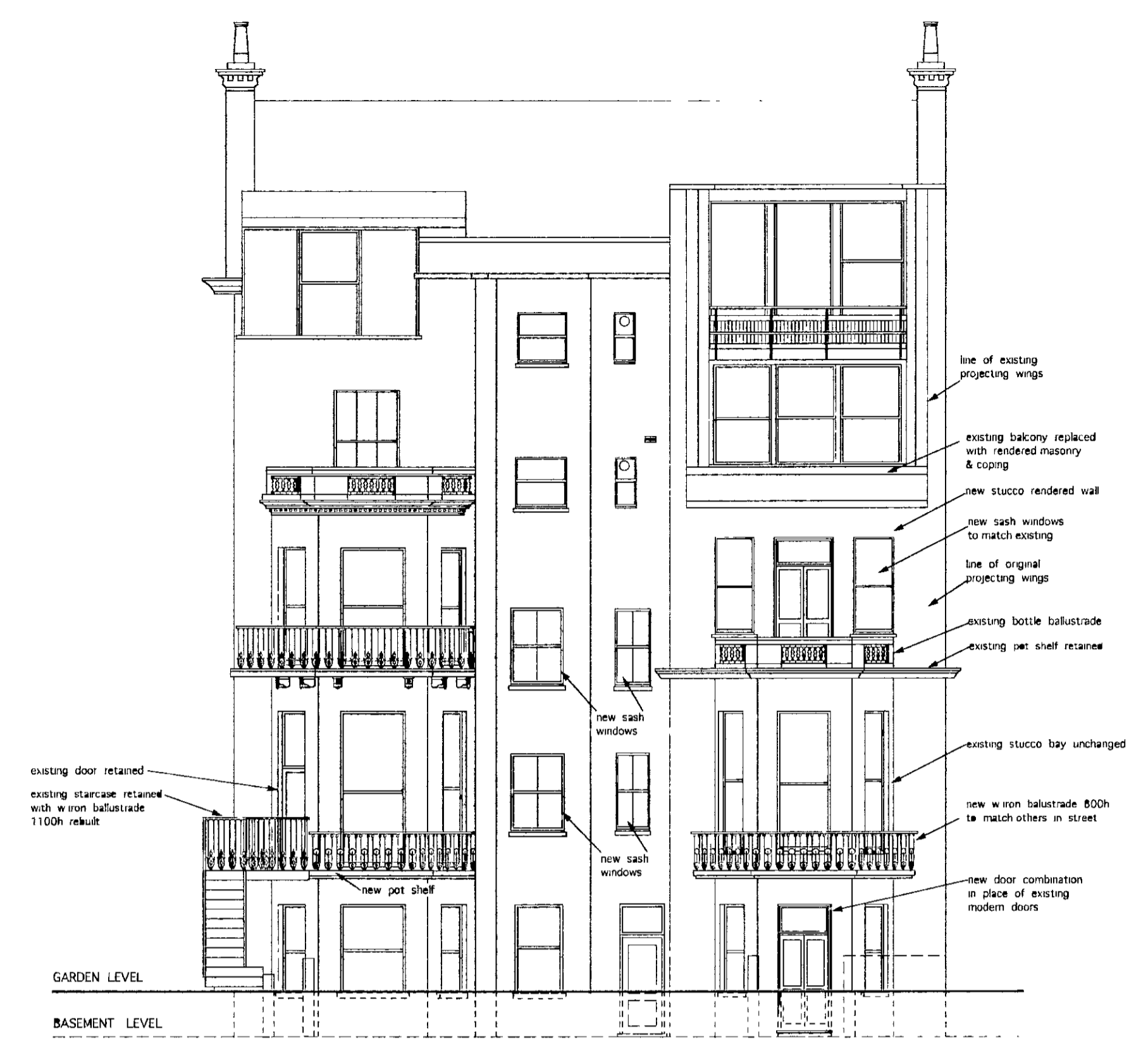

NORTH ELEVATION (rear)
AS PROPOSED

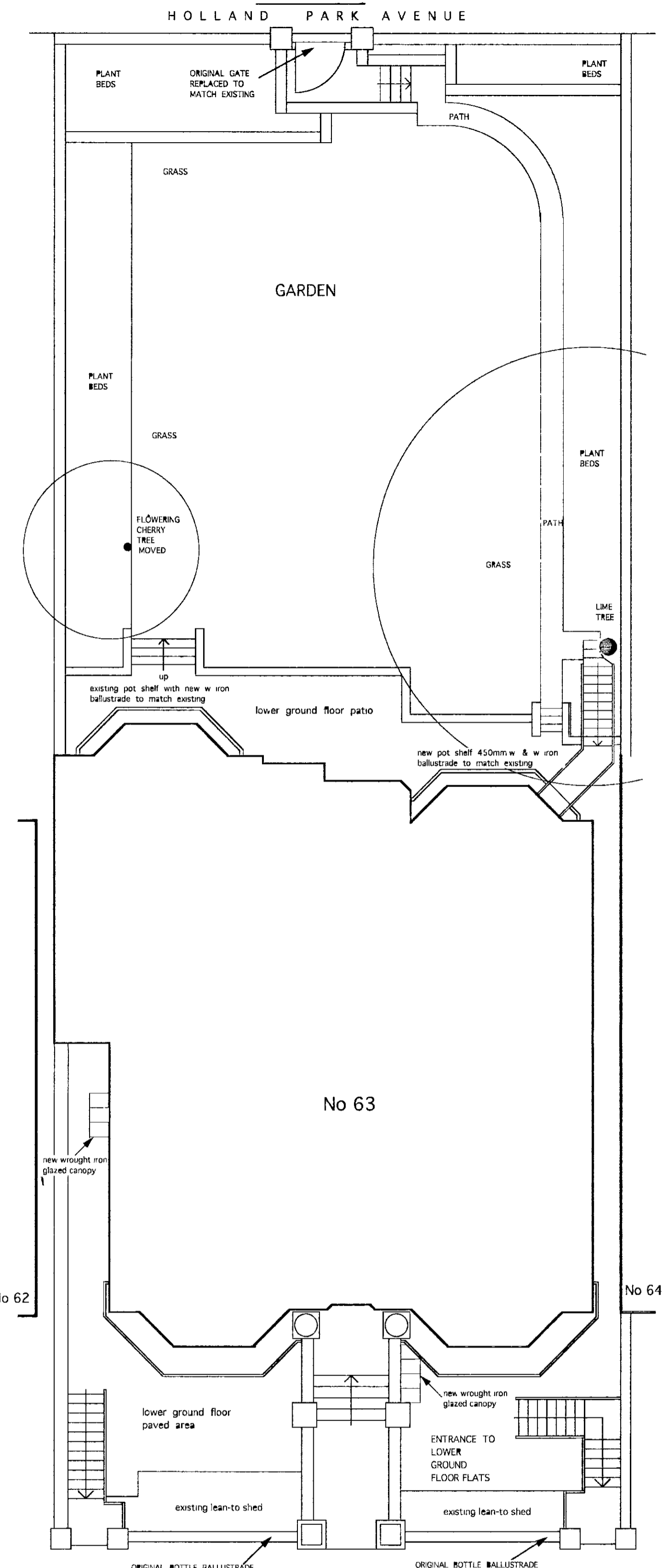

SITE PLAN AS PROPOSED (SCALE 1 100)

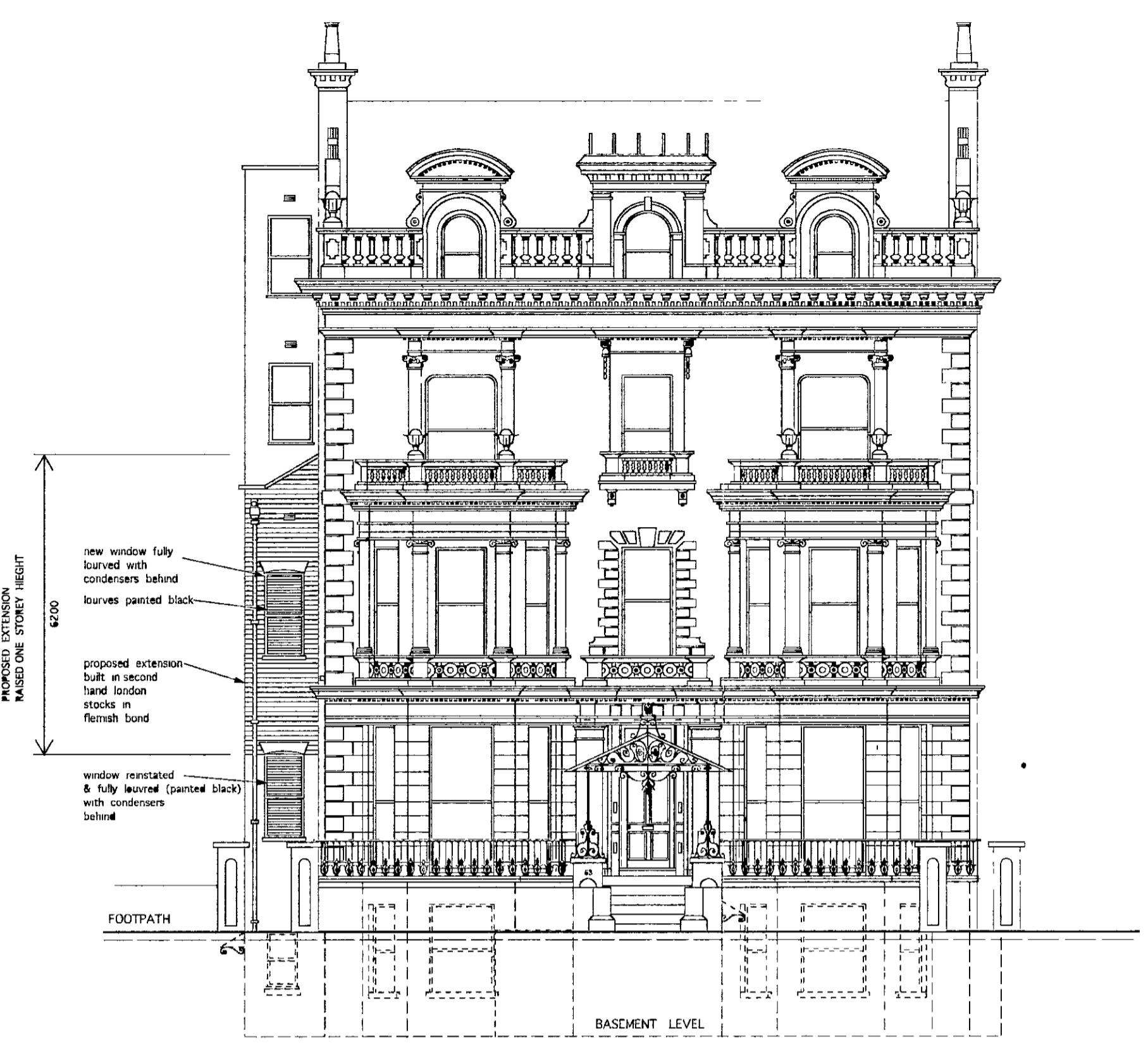

SOUTH ELEVATION (front)
AS PROPOSED

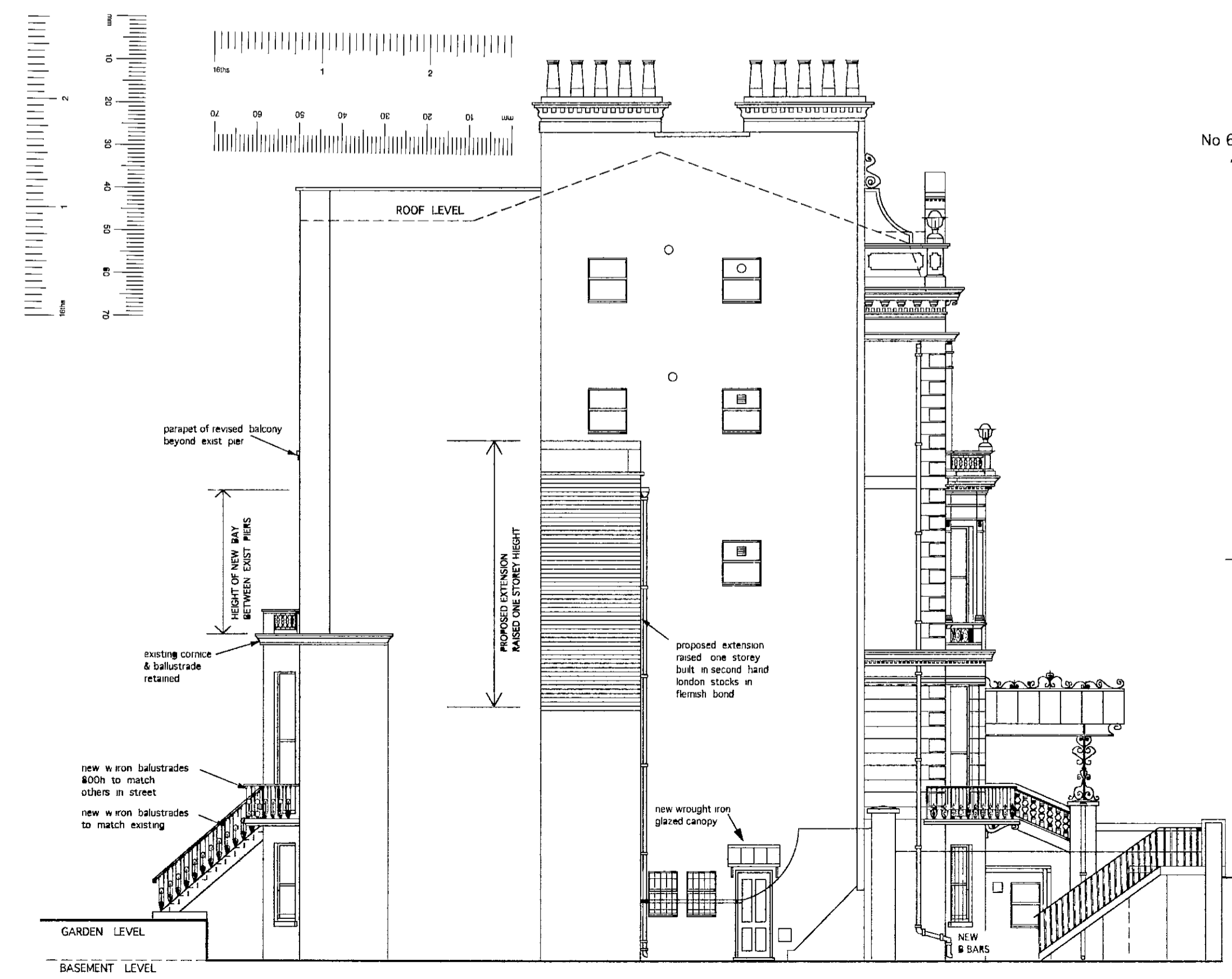

WEST ELEVATION (side)
AS PROPOSED

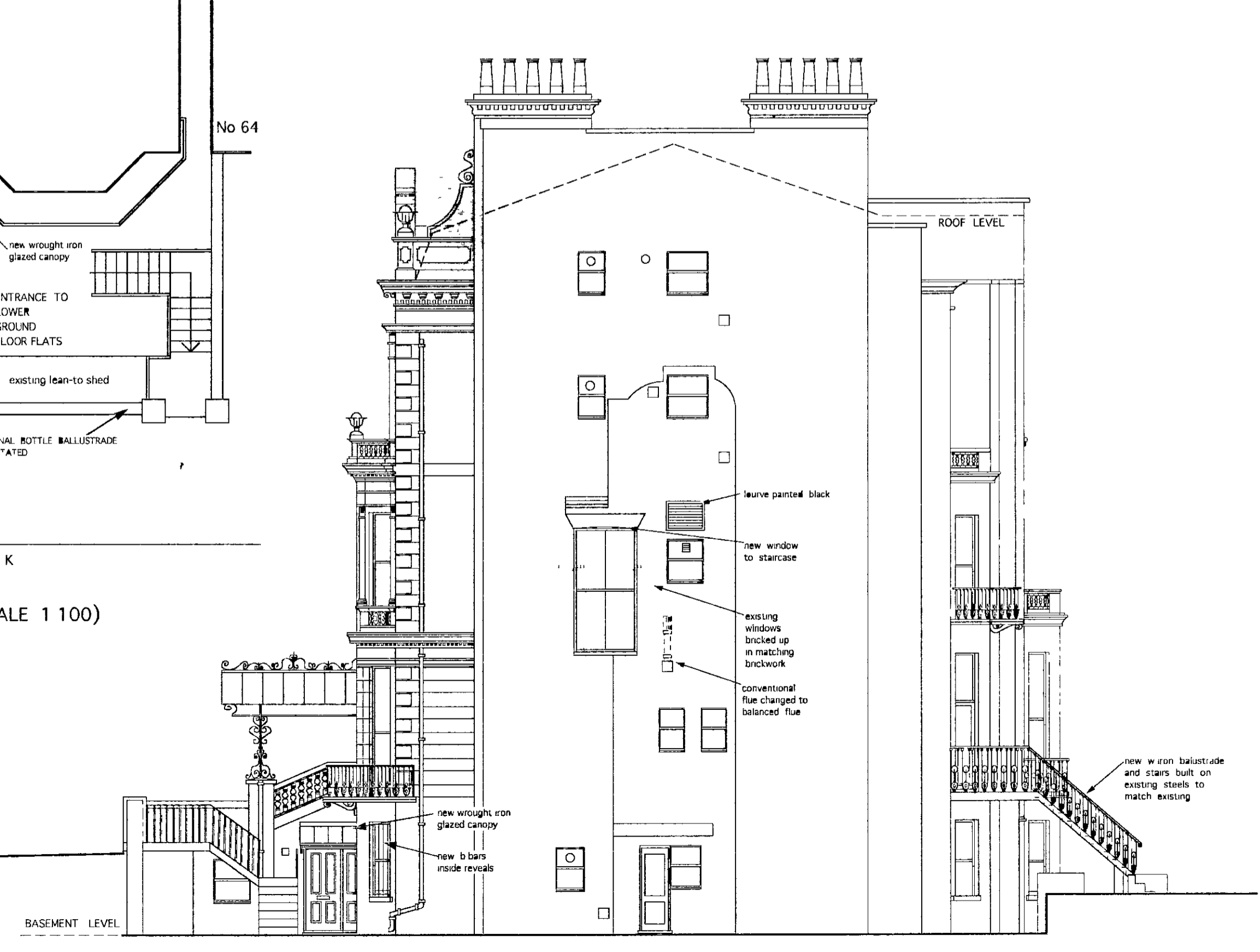

EAST ELEVATION (side)
AS PROPOSED

R.B.K. & C.
TOWN PLANNING
2 6 FEB 2001
RECEIVED

- G 23-02-01 REAR 1ST FL BAY REDUCED REAR DOORS & CANOPIES SIMPLIFIED
- F 28-11-00 REAR 1ST FLOOR BAY REVISED
- E 24-07-00 REAR 1ST FLOOR BAY REVISED & BASEMENT PORCH ADDED
- D 13-03-98 REAR WINDOW REVISED & RAILINGS REDUCED
- C 07-03-94 CATEWERED BALCONY REMOVED EXIST STEPS REBUILT
- B 20-01-94 BALCONIES & RAILINGS ETC FURTHER REVISED
- A 20-10-91 BALCONIES & RAILINGS ETC REVISED

P + R ASSOCIATES
CHARTERED ARCHITECTS

79 CALDER AVE BROOKMANS PARK HERTS AL9 7AJ
TEL 01707 651492 FAX 01707 649209

1.100	07-03-97	AP
-------	----------	----

63 HOLLAND PARK
LONDON W11
UR/10/2863A

ELEVATIONS
& SITE PLAN
AS PROPOSED

1230	07	REV- G
------	----	--------

R.B.K. & C.
TOWN PLANNING
13 DEC 2000
RECEIVED

P + R ASSOCIATES
CHARTERED ARCHITECTS

79 CALDER AVE BROOKMANS PARK HERTS AL9 7AJ
TEL 01707 651492 FAX 01707 649209

1:50 1:100	22-09-97	AP
------------	----------	----

63 HOLLAND PARK
LONDON W11

PLANS AS EXISTING
BASEMENT & SITE PLAN

1230	002	
------	-----	--

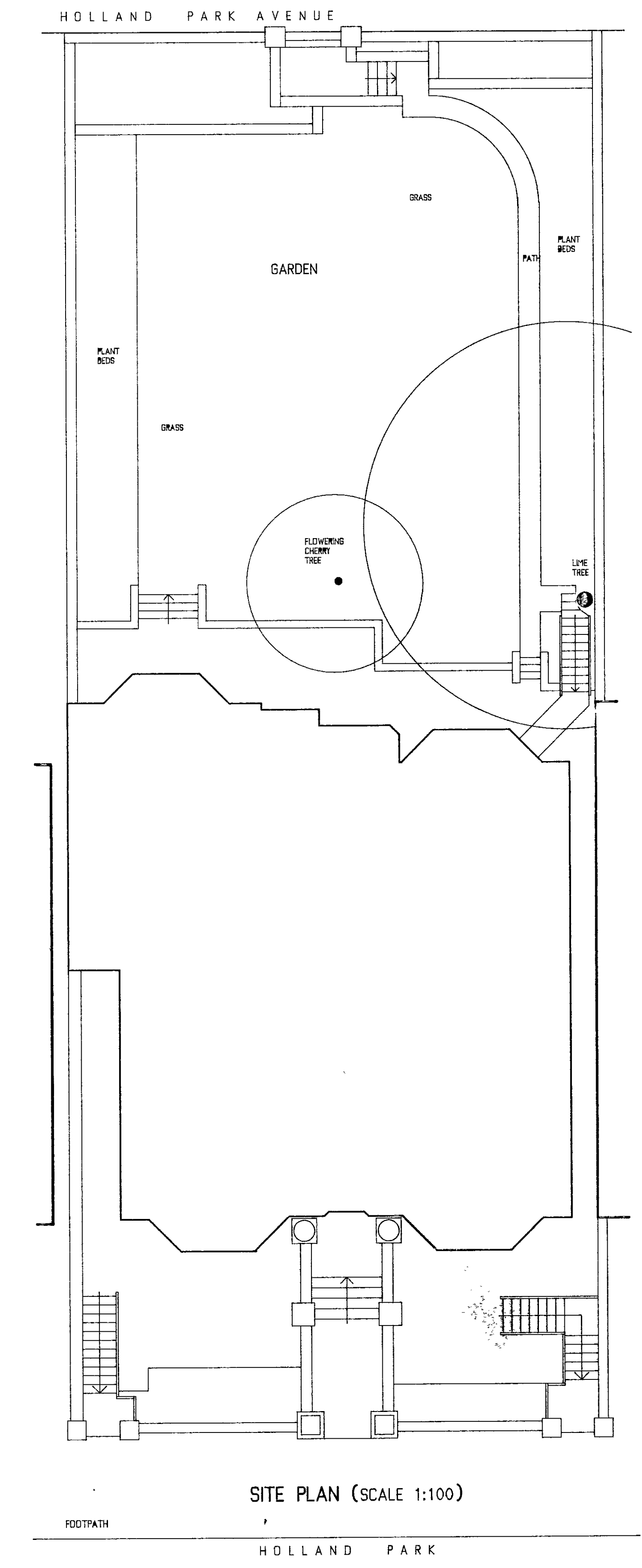
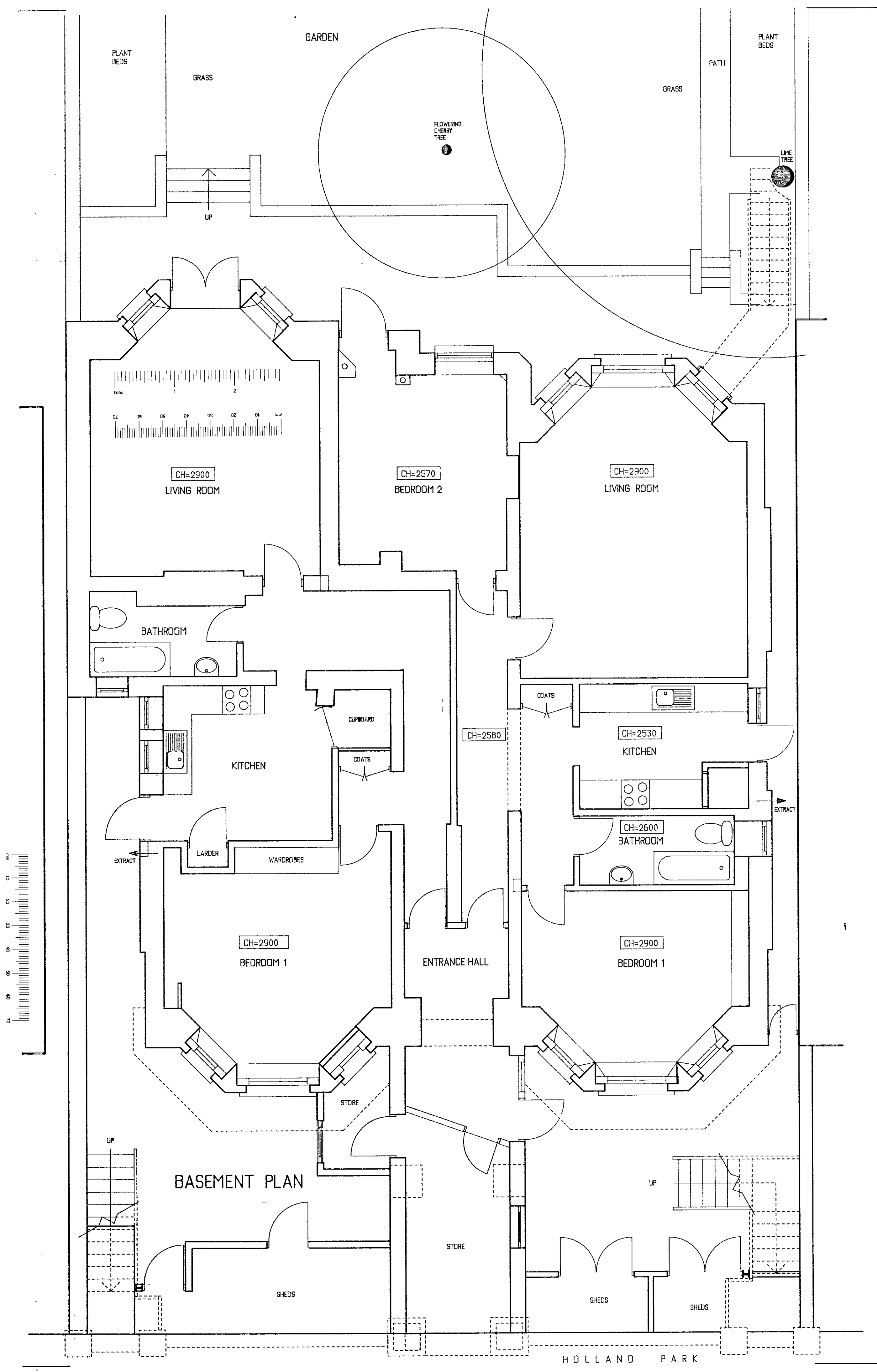

SITE PLAN (SCALE 1:100)

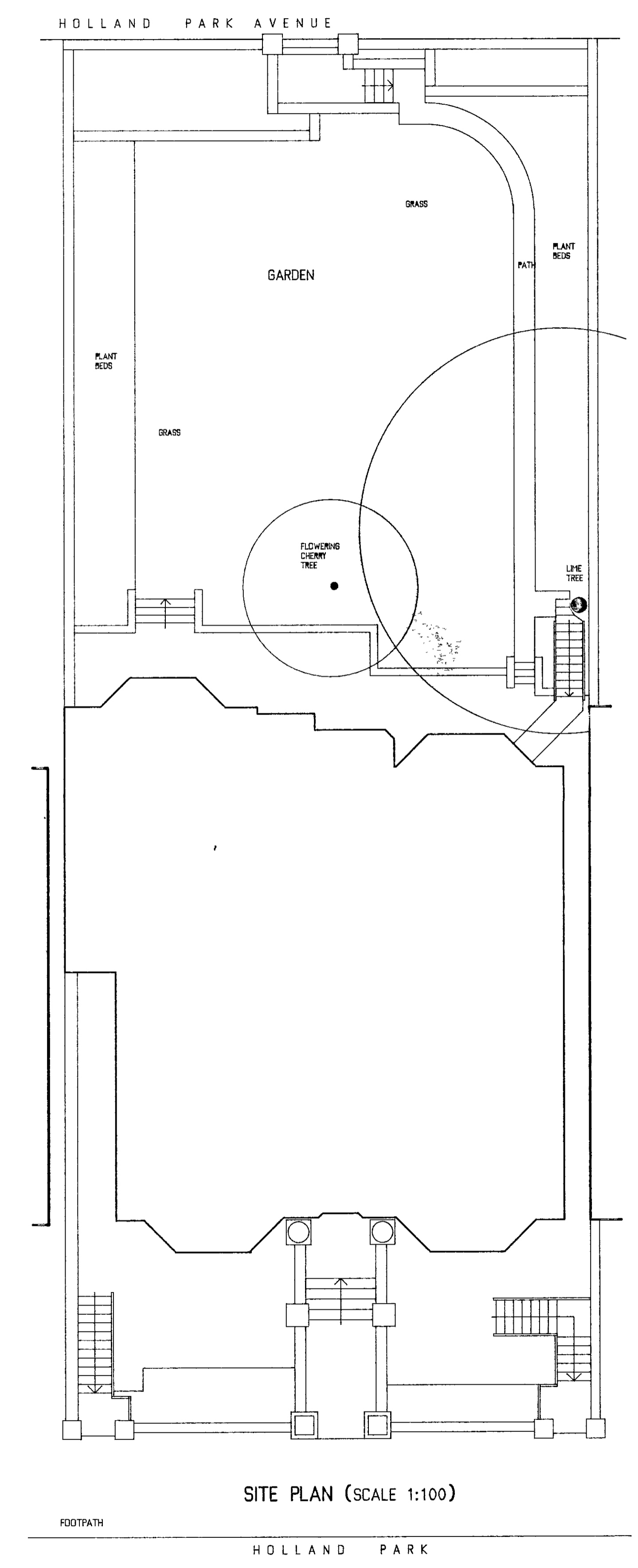
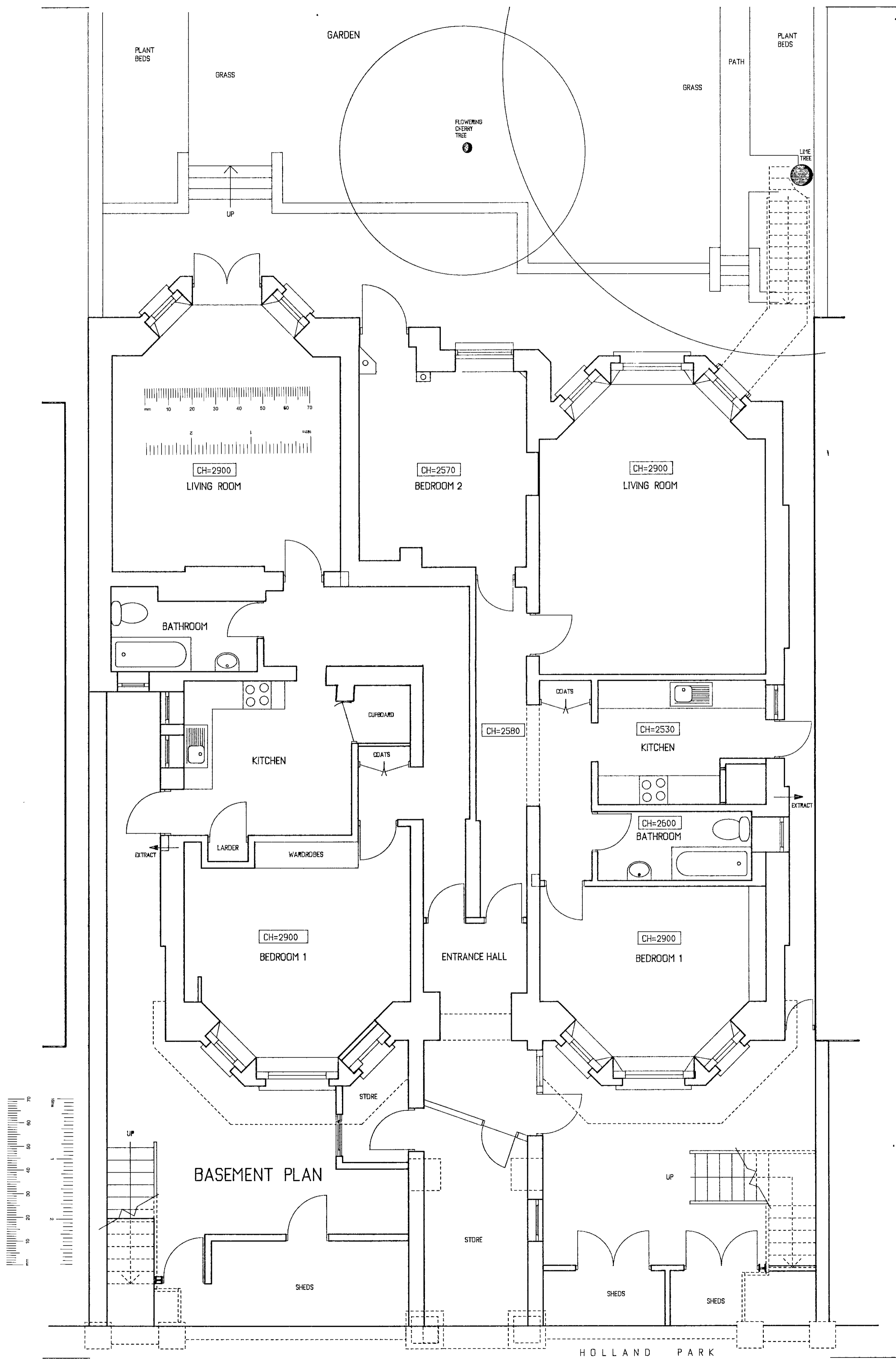

F.B.K. & C
TOWN PLANNING
13 DEC 2000
RECEIVED

P + R ASSOCIATES
CHARTERED ARCHITECTS

79 CALDER AVE BROOKMANS PARK HERTS AL9 7AJ
TEL 01707 651492 FAX 01707 649209

1:50	1:100	22-09-97	AP
------	-------	----------	----

63 HOLLAND PARK
LONDON W11

PLANS AS EXISTING
BASEMENT & SITE PLAN

1230	002	
------	-----	--

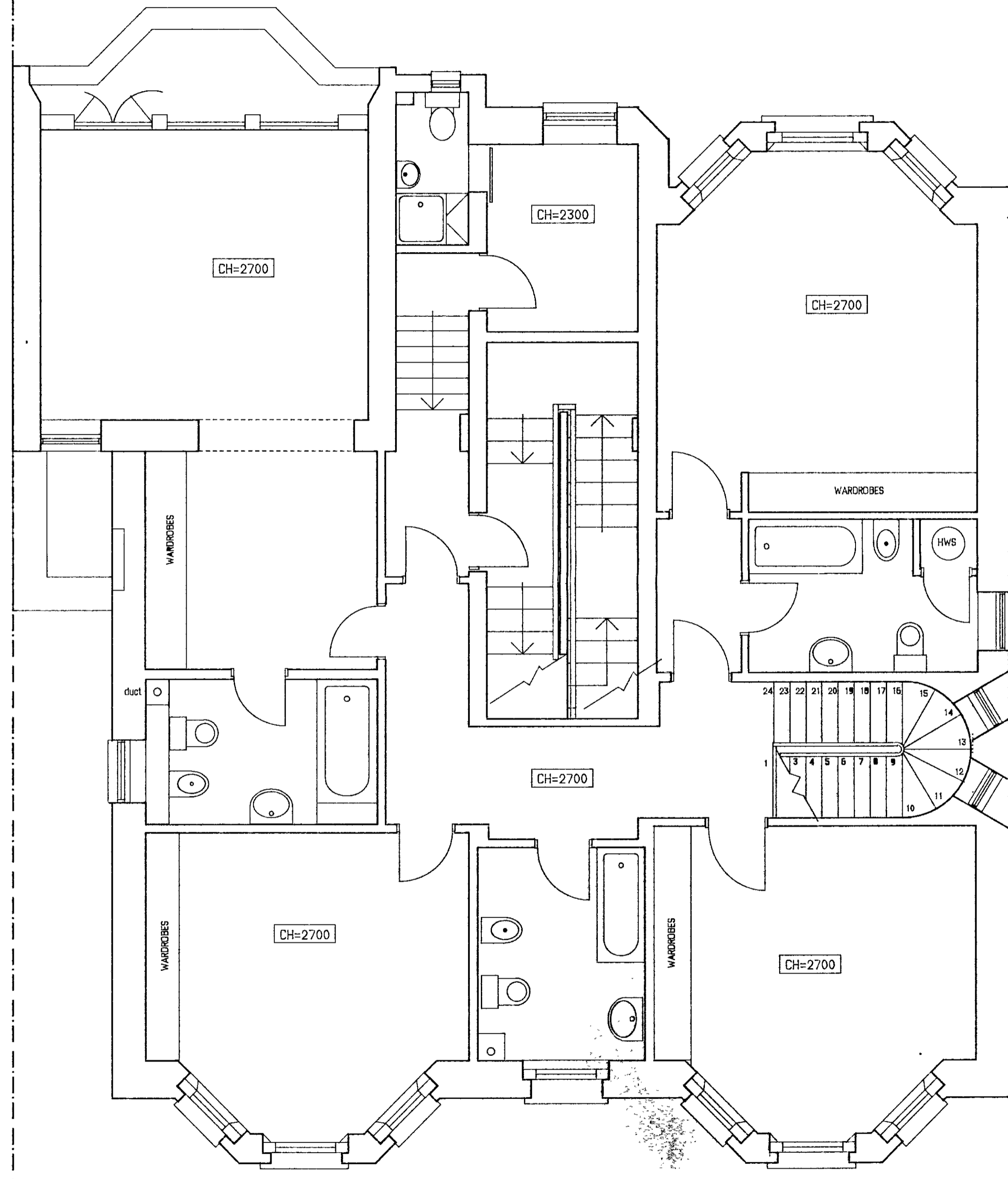
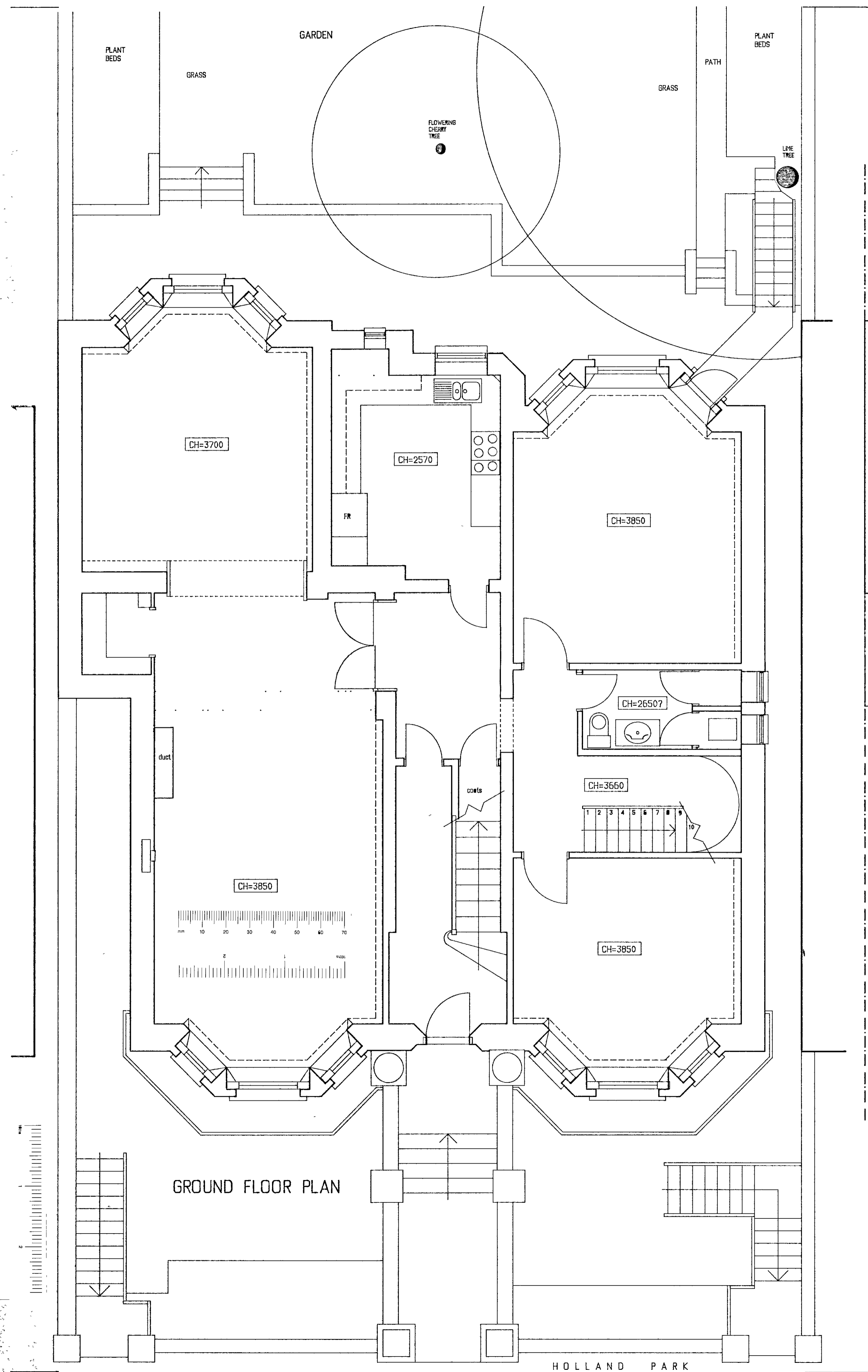

R.B.K. & C.
TOWN PLANNING
13 DEC 2000
RECEIVED

B 13-03-78 CHAIRMAN OF EXTENSION - APPROVED
A 28-02-97 DRAWING UPDATED & COMPLETED

P + R ASSOCIATES
CHARTERED ARCHITECTS

79 CALDER AVE BROOKMANS PARK HERTS AL9 7AJ
TEL 01707 651492 FAX 01707 649209

1:50	08-02-97	PP
------	----------	----

63 HOLLAND PARK
LONDON W11

PLANS AS EXISTING
GROUND & FIRST FLOORS

1230	001	REV. B
------	-----	--------

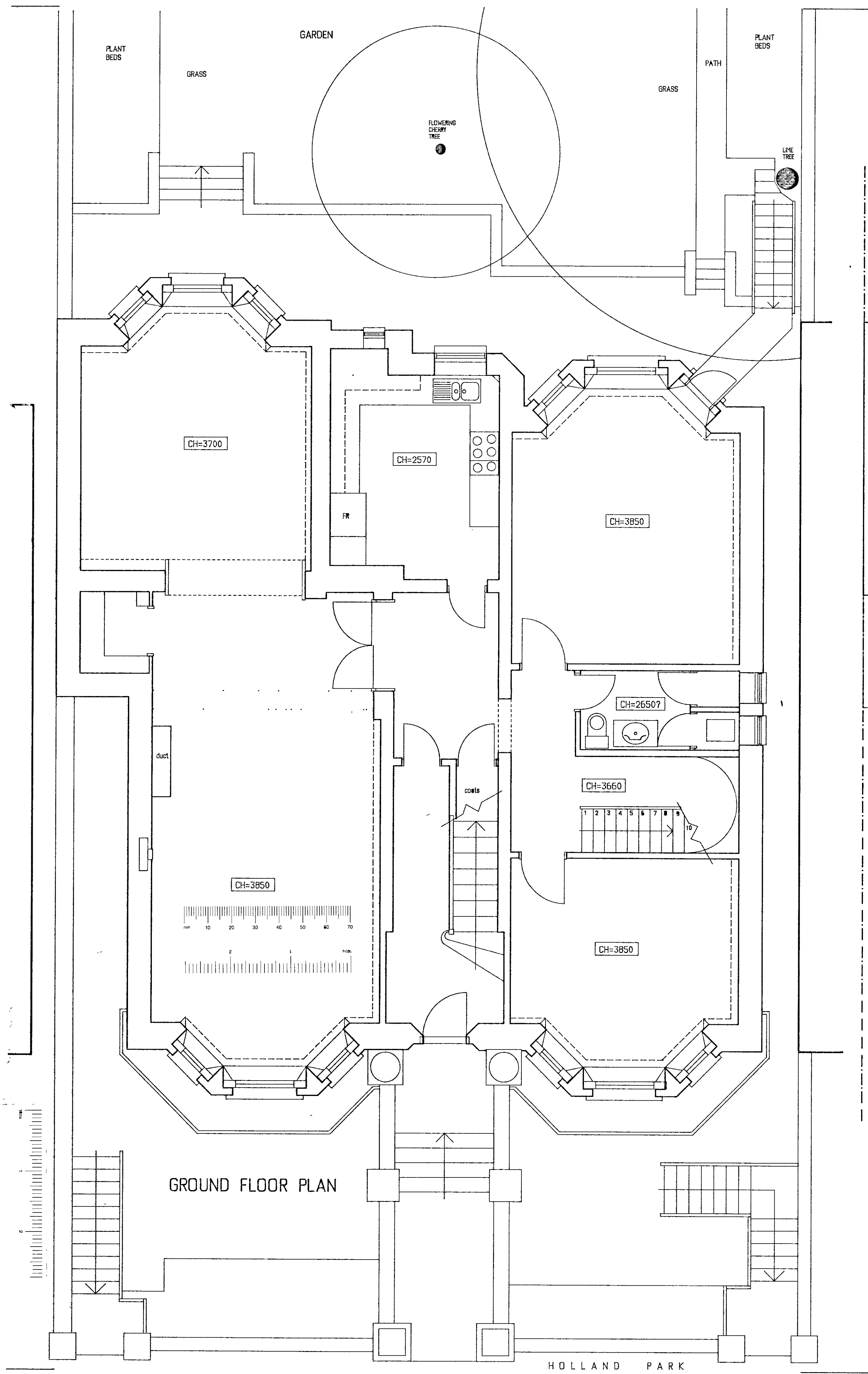

GROUND FLOOR PLAN

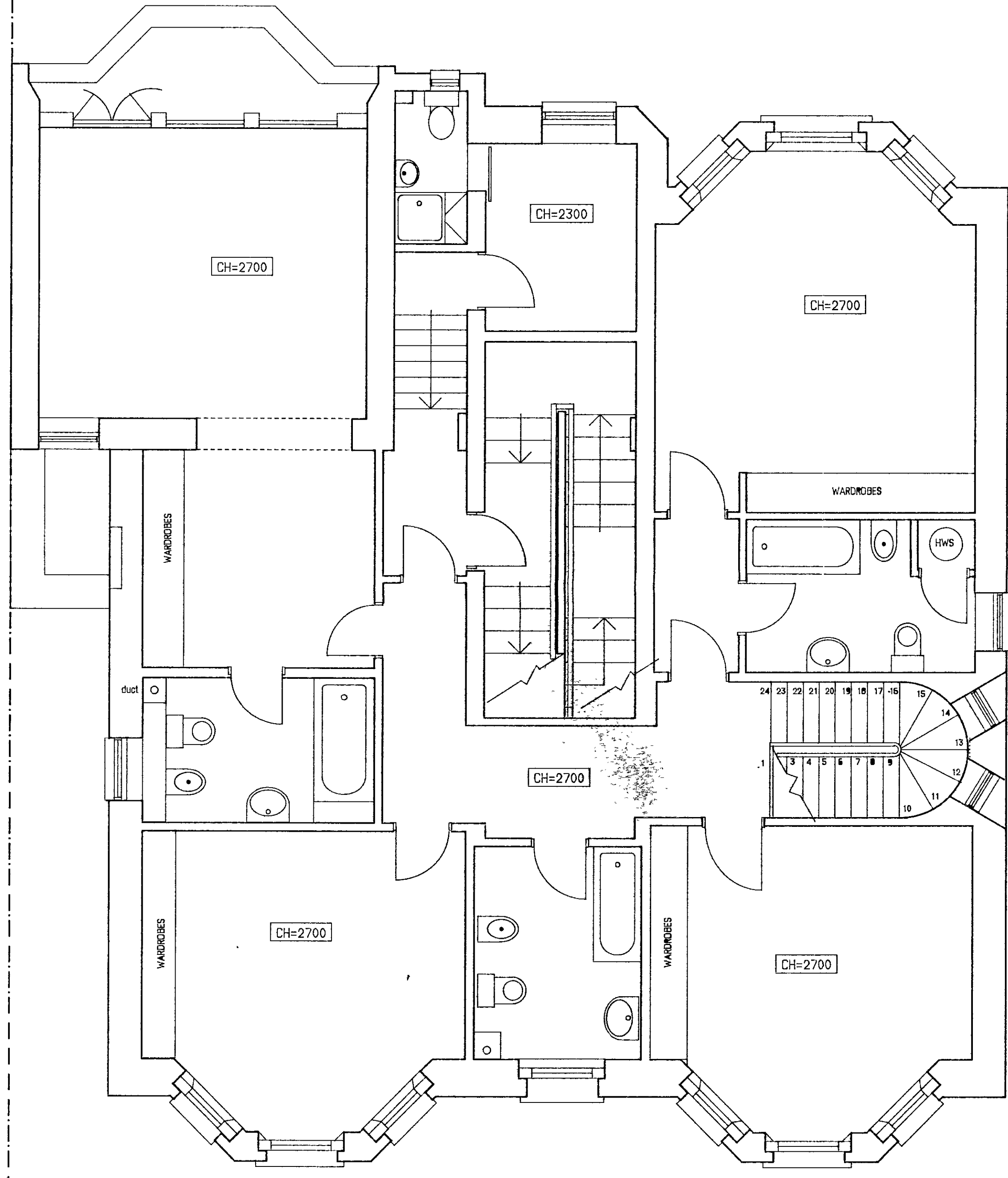

FIRST FLOOR PLAN

R.B.K. & C.
TOWN PLANNING
13 DEC 2000
RECEIVED

B 1703 78 CHAIRMAN OF EXTENSION- AMENDED
A 08-02-97 DRAWING UPDATED & COMPLETED

P + R ASSOCIATES
CHARTERED ARCHITECTS

79 CALDER AVE BROOKMANS PARK, HERTS, AL9 7AJ
TEL. 01707 651492 FAX. 01707 649209

1:50	08-02-97	PP
------	----------	----

63 HOLLAND PARK
LONDON W11

PLANS AS EXISTING
GROUND & FIRST FLOORS

1230	001	REV. B
------	-----	--------