

Extg. Ground floor layout.

DELEGATED
APPROVAL
13 JUL 2001

PP002869

Environmental Trading Company Designers & Architects 39 shanklin Road Brighton East Sussex BN2 3LP.
 Fax/Tel: 01273 676914
 Job: index: Hemmingway Drawing: Existing Ground Floor Plan
 Job No: H.Road 1 Drawing No: 00/02 Pl.
 Date: 18.11.2K Scale: 1:50 Revision:
 Do not scale Check all dimensions and conditions on site before starting works Dimensions in MM

S Walsley RD W14

R.B.K. & C.
TOWN PLANNING
14 DEC 2000
RECEIVED

PP002869

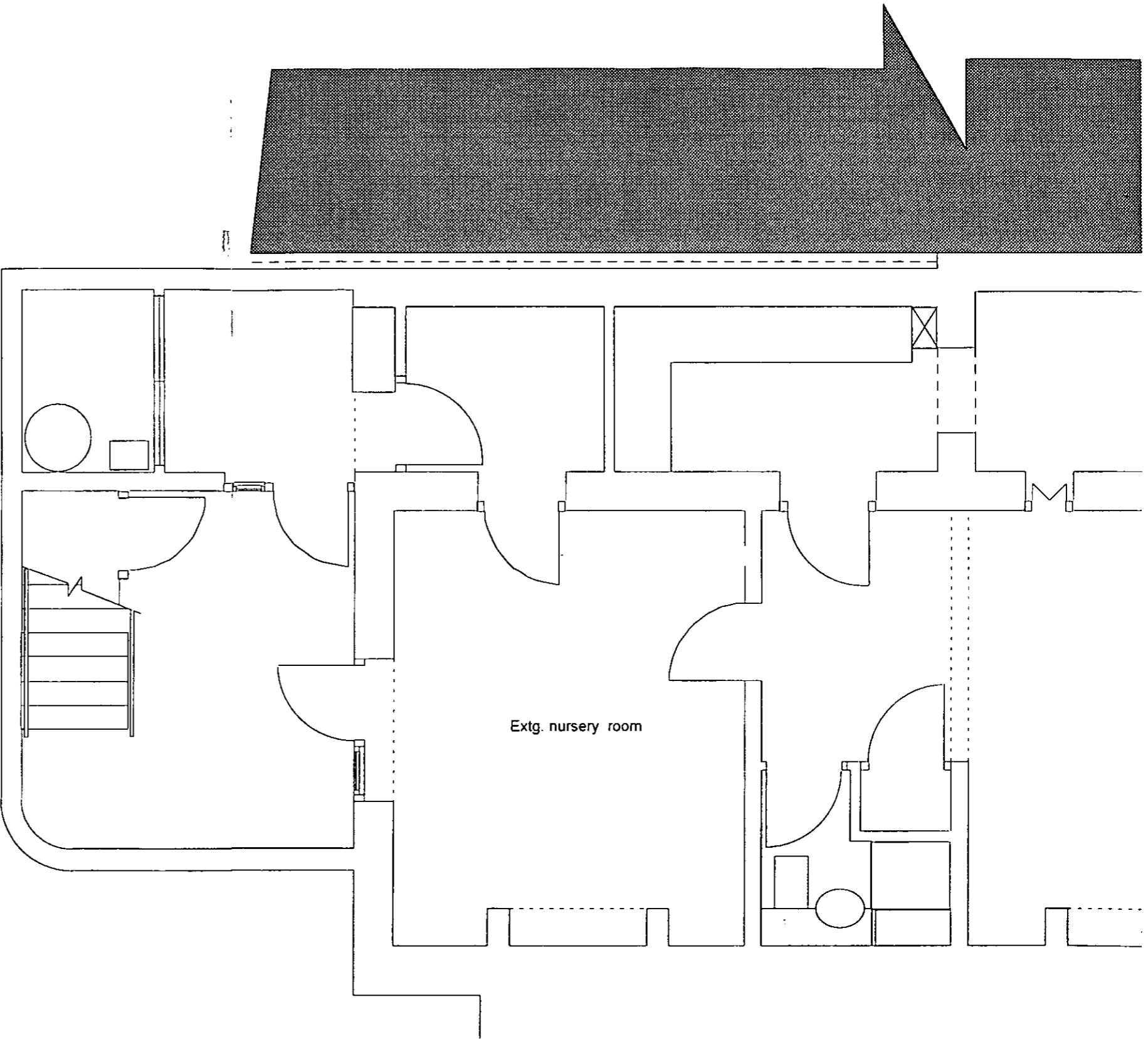

Extg. basement layout.

DELEGATED
APPROVAL
13 JUL 2001

PP002869

Environmental Trading Company Designers & Architects 39 Shanklin Road Brighton East Sussex BN2 3LP.
 Fax/Tel: 01273 676914
 Job: index: Hemingway Drawing: Existing Basement Plan
 Job No: H.Road 1 Drawing No: 00/03 Pl. Revision:
 Date: 18.11.2K Scale: 1:50
 Do not scale Check all dimensions and conditions on site before starting works Dimensions in

5 WINDY RD W14

R.B.K. & C.
TOWN PLANNING
14 DEC 2000
RECEIVED

PP002869

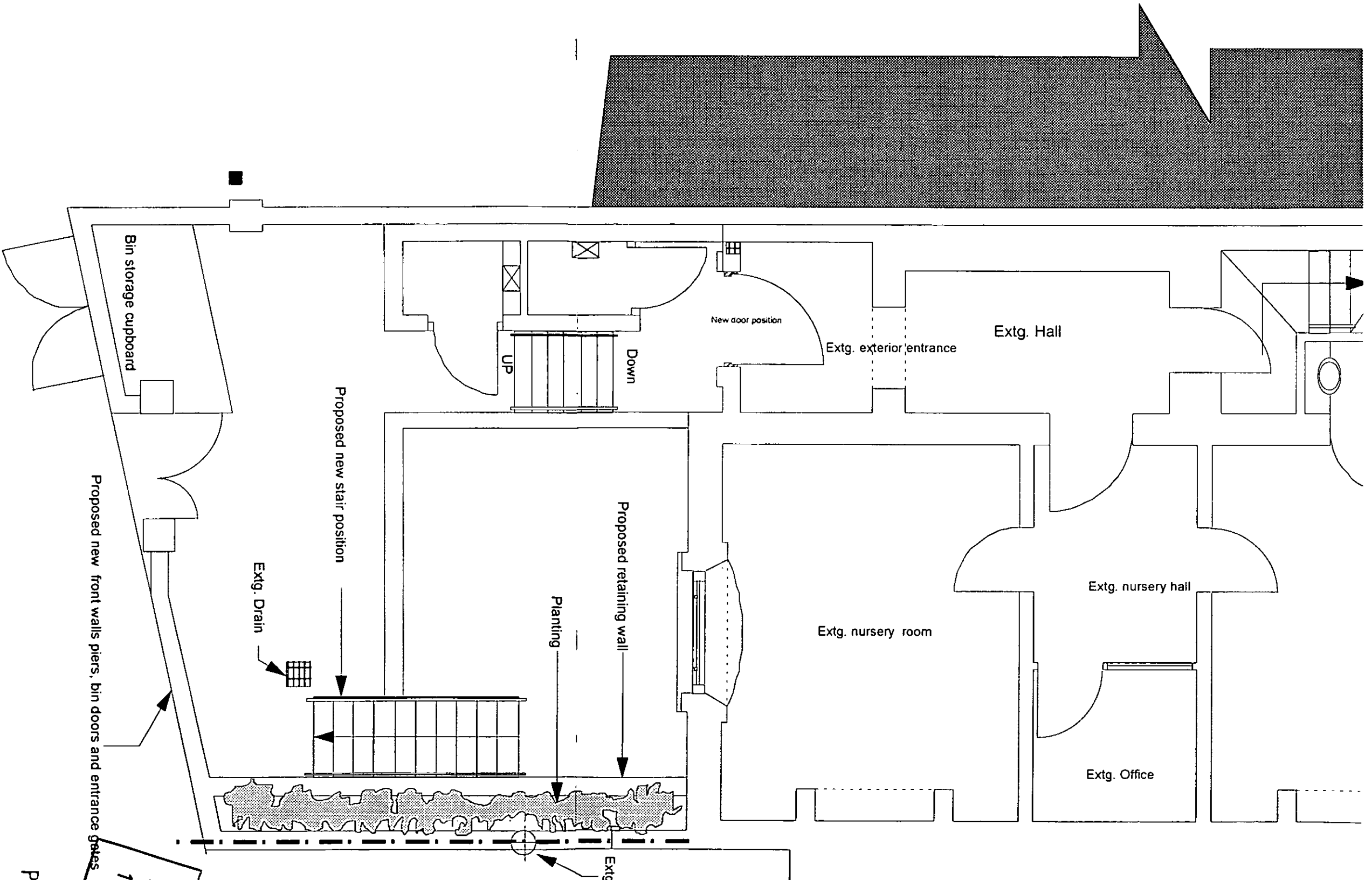

Proposed ground floor layout.

DELEGATED APPROVAL
13 JUL 2001

PP002869

Environmental Trading Company Designers & Architects 39 Shanklin Road Brighton East Sussex BN2 3LP.
 Fax/Tel: 01273 676914
 Job: index: Hemingway Drawing: Proposed ground floor plan
 Job No: H.Road 1 Drawing No: 00/04 Pl.
 Date: 18.11.2K Scale: 1:50
 Revision:
 Do not scale Check all dimensions and conditions on site before starting works Dimensions in

S. HALL & CO. 2014

R.B.K. & C.
TOWN PLANNING
14 DEC 2000
RECEIVED

PP002869

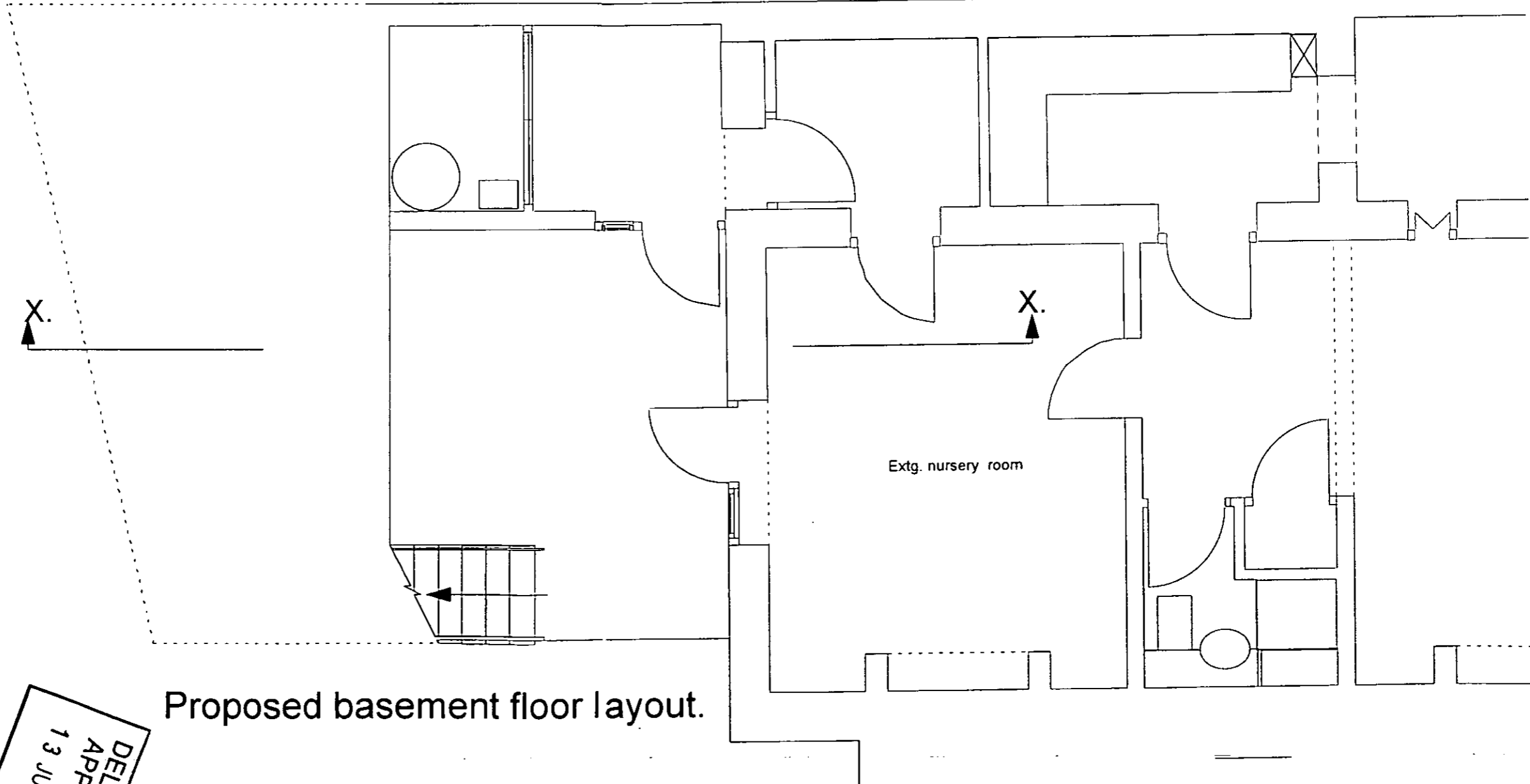
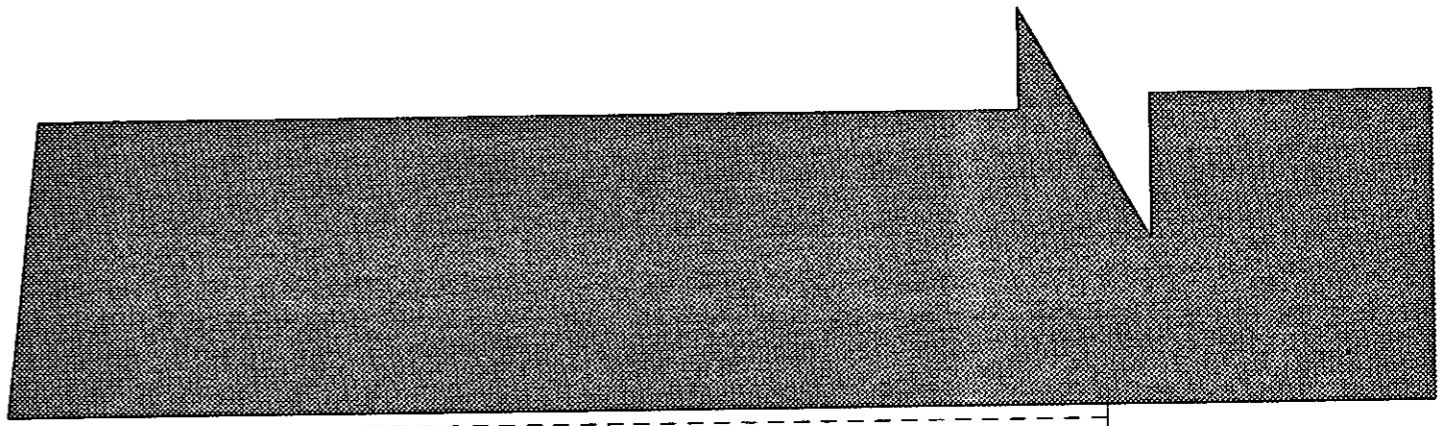

Proposed basement floor layout.

Environmental Trading Company Designers & Architects 39 shanklin Road Brighton East Sussex BN2 3LP.
Fax/Tel: 01273 676914
Job: index: Hemmingway Drawing: Proposed Basement Plan
Job No: H Road 1 Drawing No: 0005 Pl.
Date: 18.11.2K Scale: 1:50 Revision:
Do not scale Check all dimensions and conditions on site before starting works Dimensions in mm

S Wallard RA 214

PP002869

DELEGATED
APPROVAL
13 JUL 2001

R.B.K. & C.
TOWN PLANNING
14 DEC 2000
RECEIVED

PP002869

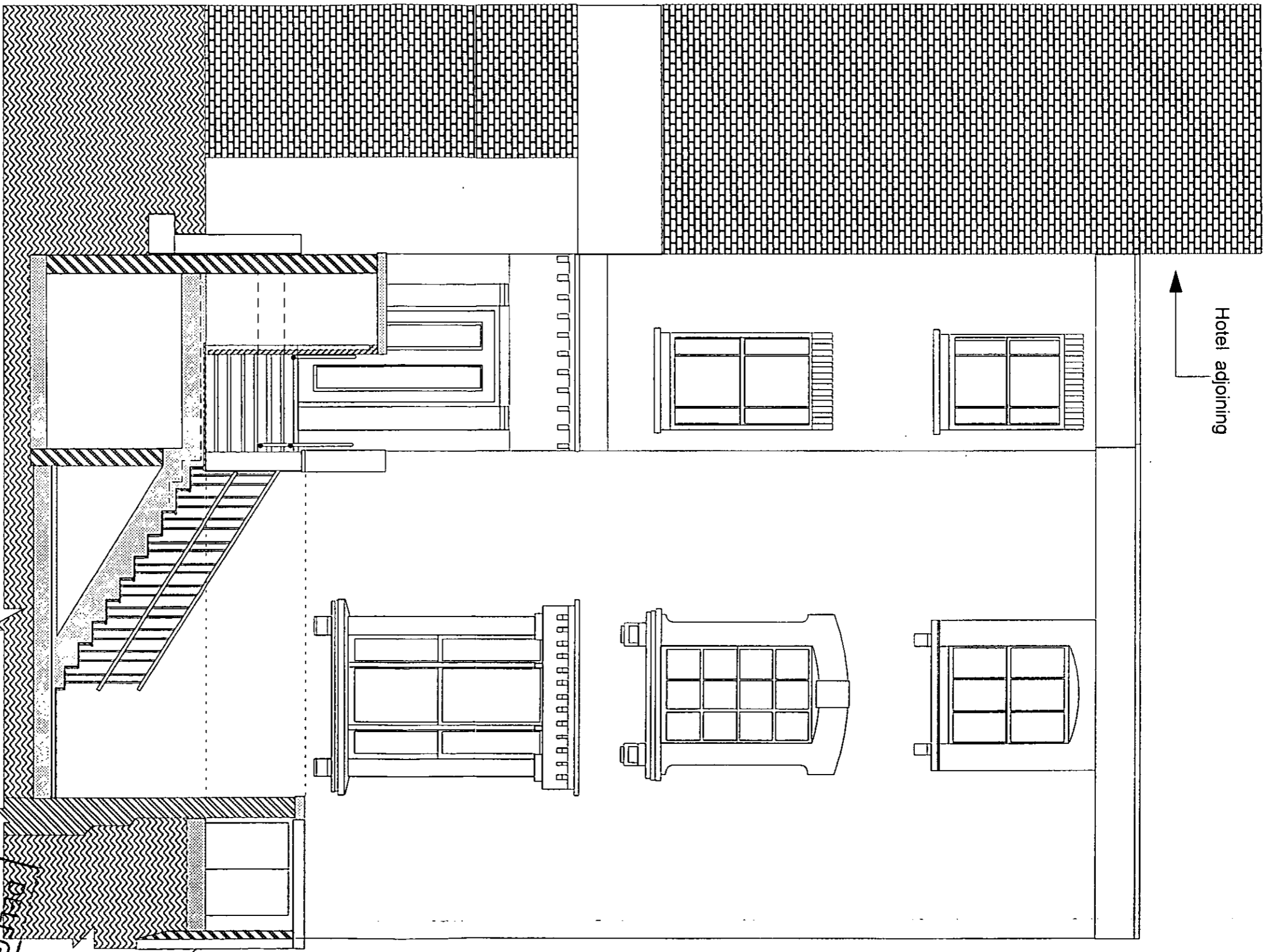

Existing Section

Hotel adjoining

REGATED
APPROVAL
13 JUL 2001

PP002869

Environmental Trading Company Designers & Architects 39 Shanklin Road Brighton East Sussex BN2 3LP.
Fax/Tel: 01273 676914
Job index: Hemingway Drawing: Existing Section (short)
Job No: H Road 1 Drawing No: 00/06 Pl. *S Wilson RA v14*
Date: 18.11.2K Scale: 1:50 Revision:
Do not scale Check all dimensions and conditions on site before starting works Dimensions in mm.

R.B.K.&C.
TOWN PLANNING
14 DEC 2000
RECEIVED

PP002869

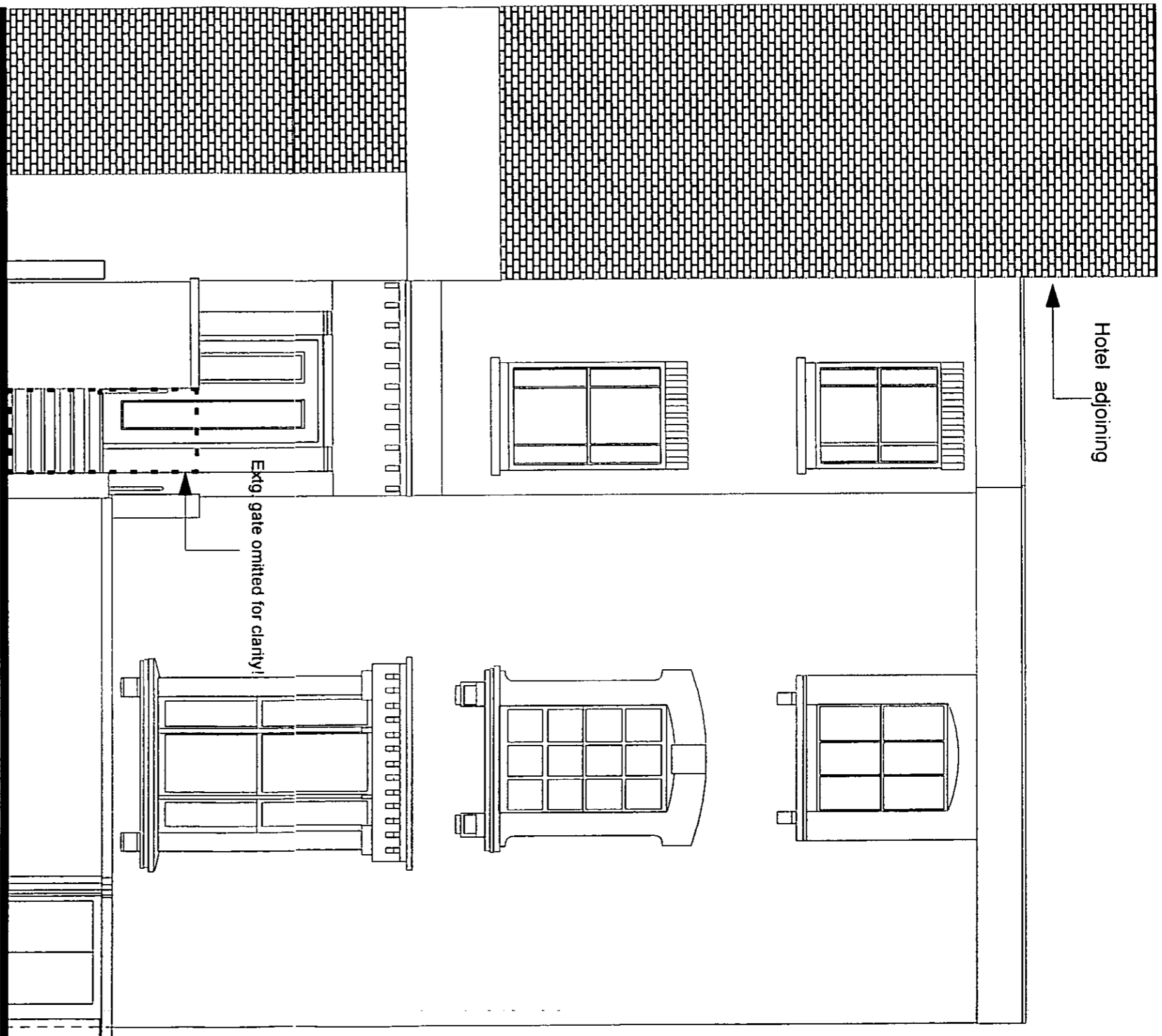

Existing front elevation

Environmental Trading Company Designers & Architects 39 shanklin Road Brighton East Sussex BN2 3LP.
 Fax/Tel: 01273 676914
 Job: index: Hemingway Drawing: Existing Front Elevation. (Exig. gate omitted for clarity)
 Job No: H.Road 1 Drawing No: 00/07 Pl. *5 worked RA site*
 Date: 18.11.2K Scale: 1:50 Revision:
 Do not scale Check all dimensions and conditions on site before starting works Dimensions in MM

DELEGATED
 APPROVAL
 13 JUL 2001

PP 002869

R.B.K.& C.
 TOWN PLANNING
 14 DEC 2000
 RECEIVED

PP002869

R.B.K. & C.
TOWN PLANNING
14 MAR 2001
RECEIVED

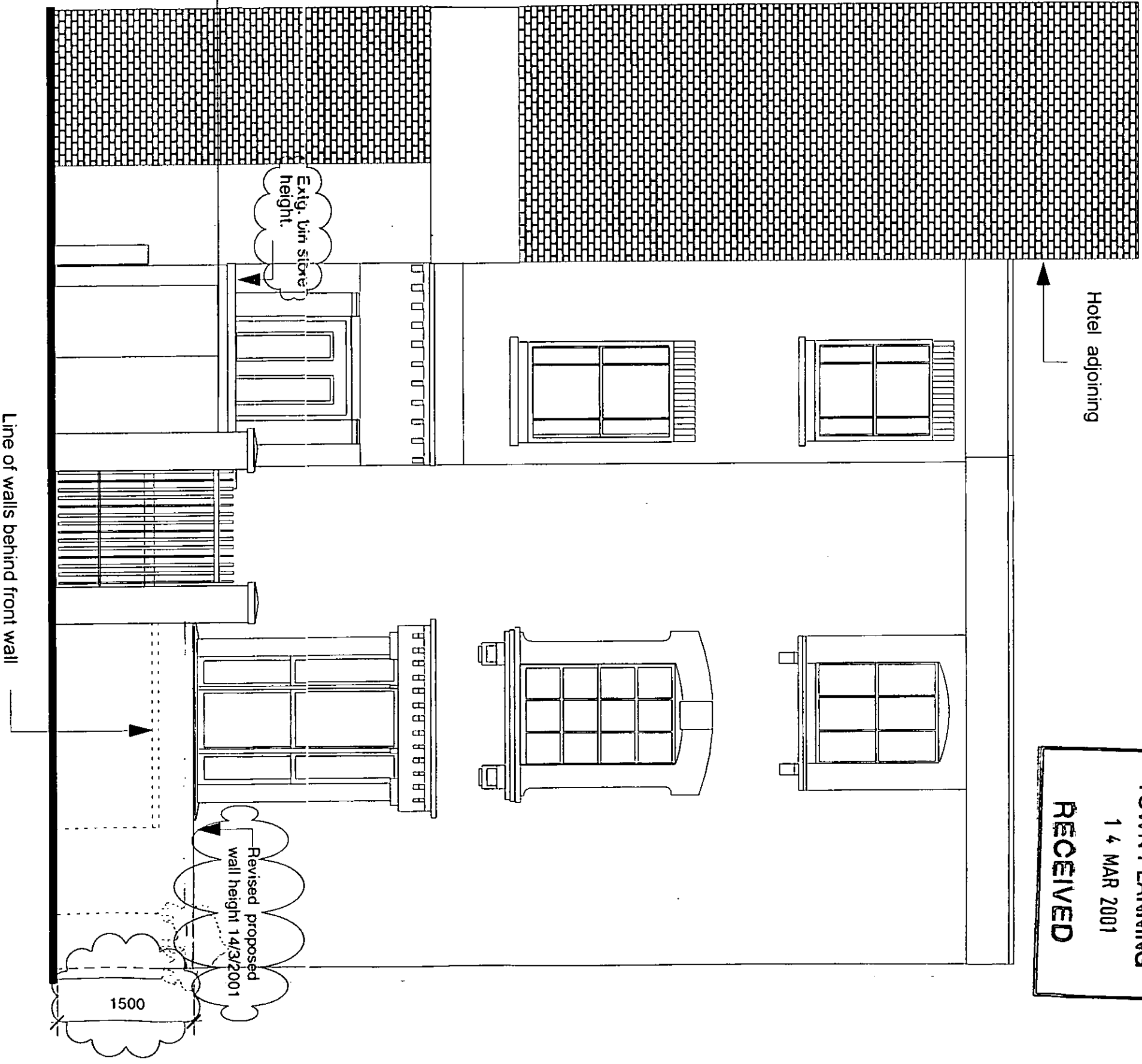

Proposed front elevation

14.3.2001: Front wall height revised.

Environmental Trading Company Designers & Architects 39 shanklin Road Brighton East Sussex BN2 3LP.
Fax/Tel: 01273 676914
Job: index: Hemingway Drawing: Proposed front Elevation
Job No: H.Road 1 Drawing No: 00/08 Pl.
Date: 18.11.2K Scale: 1:50 Revision: A
Do not scale Check all dimensions and conditions on site before starting works Dimensions in

RP/00/25/08/01

DELEGATED
APPROVAL
13 JUL 2001

5 Holland Road W14

General description of proposed works .

Proposed remodelling of front garden threshold boundaries with walls piers and entrance gates. The demolition of existing stair to basement and a proposed new stair replacing it. Proposed new retaining wall also creating a planting area above ground level. relocation of bin storage with new proposed doors onto street for pick up. Related works associated with the remodeling of this area.

Finishes.

Walls: rendered and painted white, including all wall and pier caps.

Gates: Metal gates, painted.

Ground finish: Existing flags retained and modified where necessary.

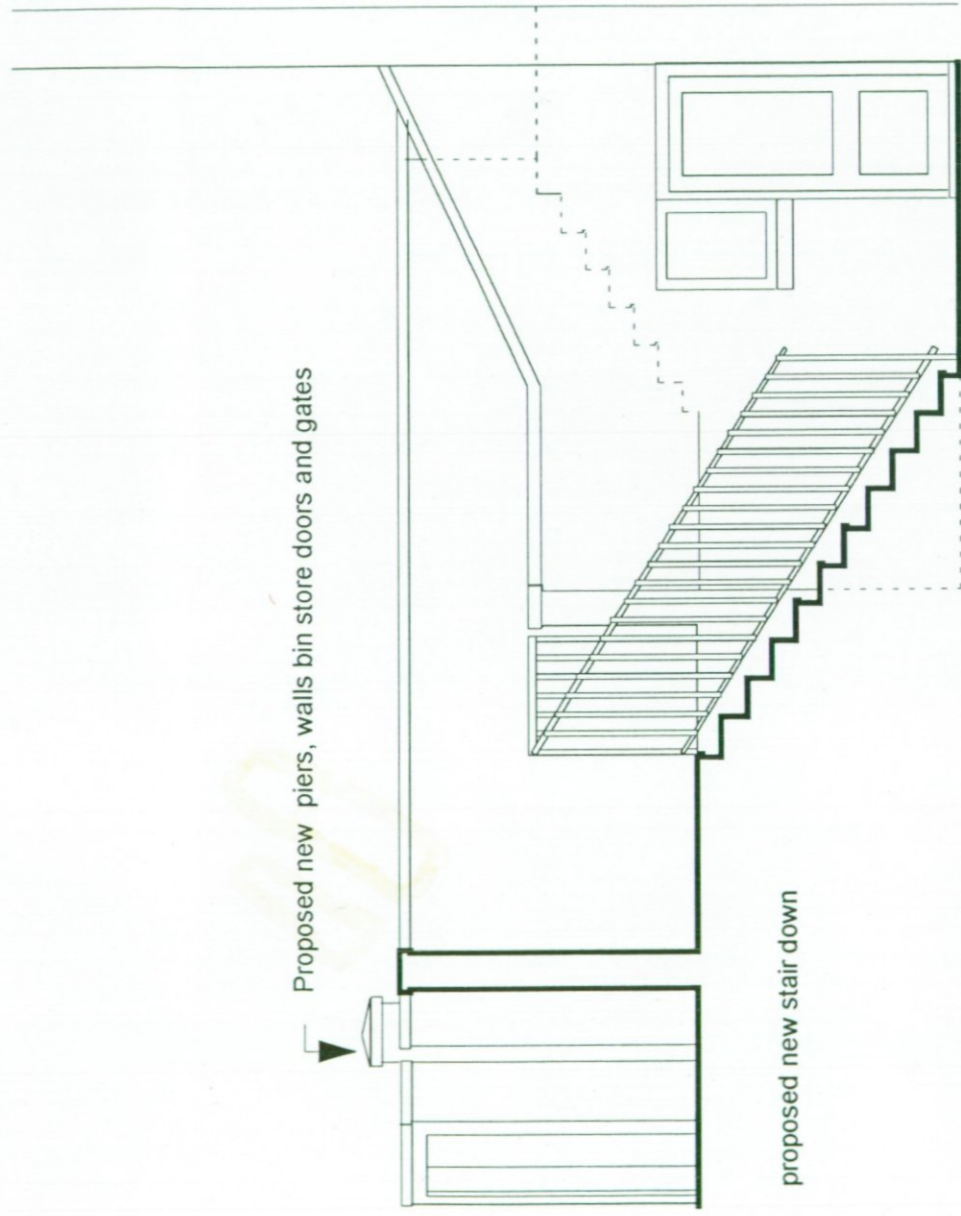
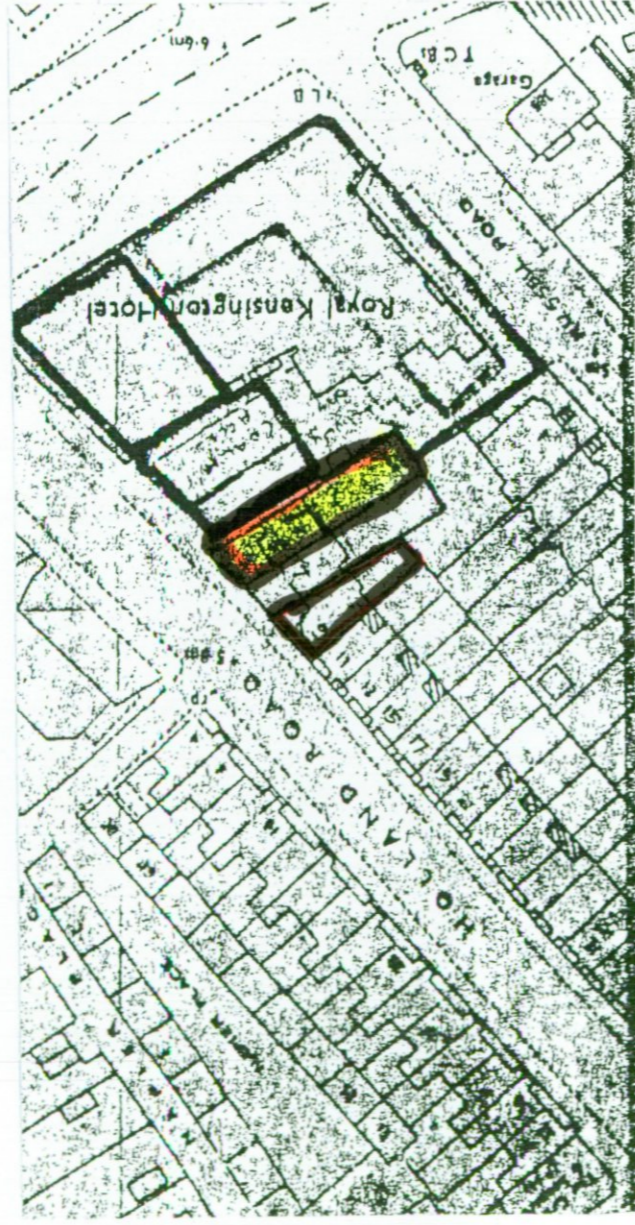

Proposed typical section @ X.X.

PP002869

Environmental Trading Company Designers & Architects 39 Shanklin Road Brighton East Sussex BN2 3LP.

Fax/Tel: 01273 676914

Job: index: Hemingway Drawing: Proposed section, introduction information and site plan @ 1:1250

Job No: H.Road 1 Drawing No: 00/0 1 Pl.

Date: 18.11.2K Scale: 1:50 Revision:

Do not scale Check all dimensions and conditions on site before starting works Dimensions in M

R.B.K.&C.
TOWN PLANNING

14 DEC 2000

RECEIVED

PP002869

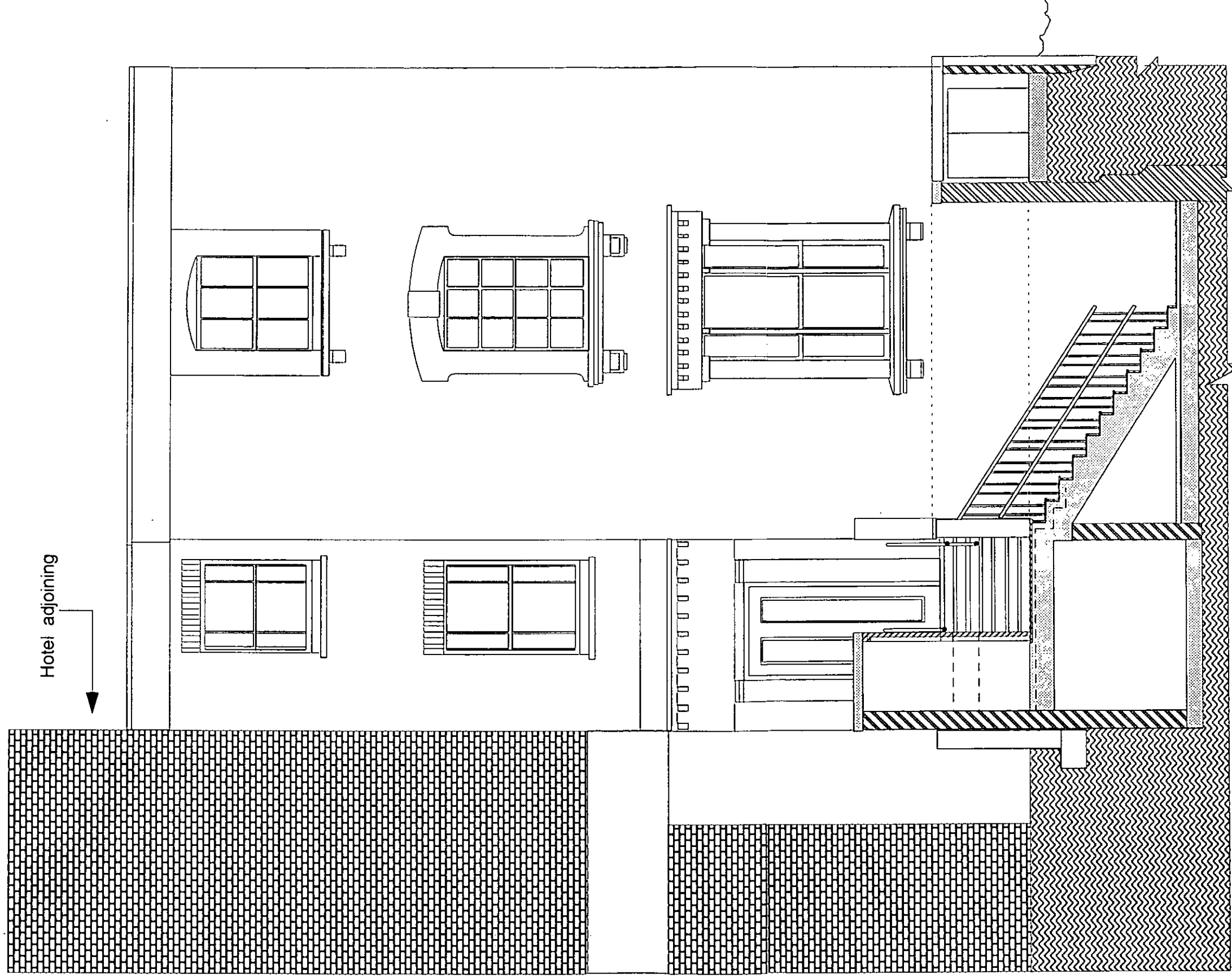

Existing Section

Environmental Trading Company Designers & Architects 39 Shanklin Road Brighton East Sussex BN2 3LP.
 Fax/Tel: 01273 676914

Job index: Hemingway Drawing: Existing Section (short)

Job No: H.Road 1 Drawing No: 00/06 Pl.

Date: 18.11.2K Scale: 1:50 Revision:

Do not scale Check all dimensions and conditions on site before starting works Dimensions in MM

PP002869

R.B.K. & C.
 TOWN PLANNING
 14 DEC 2000
 RECEIVED

PP002869

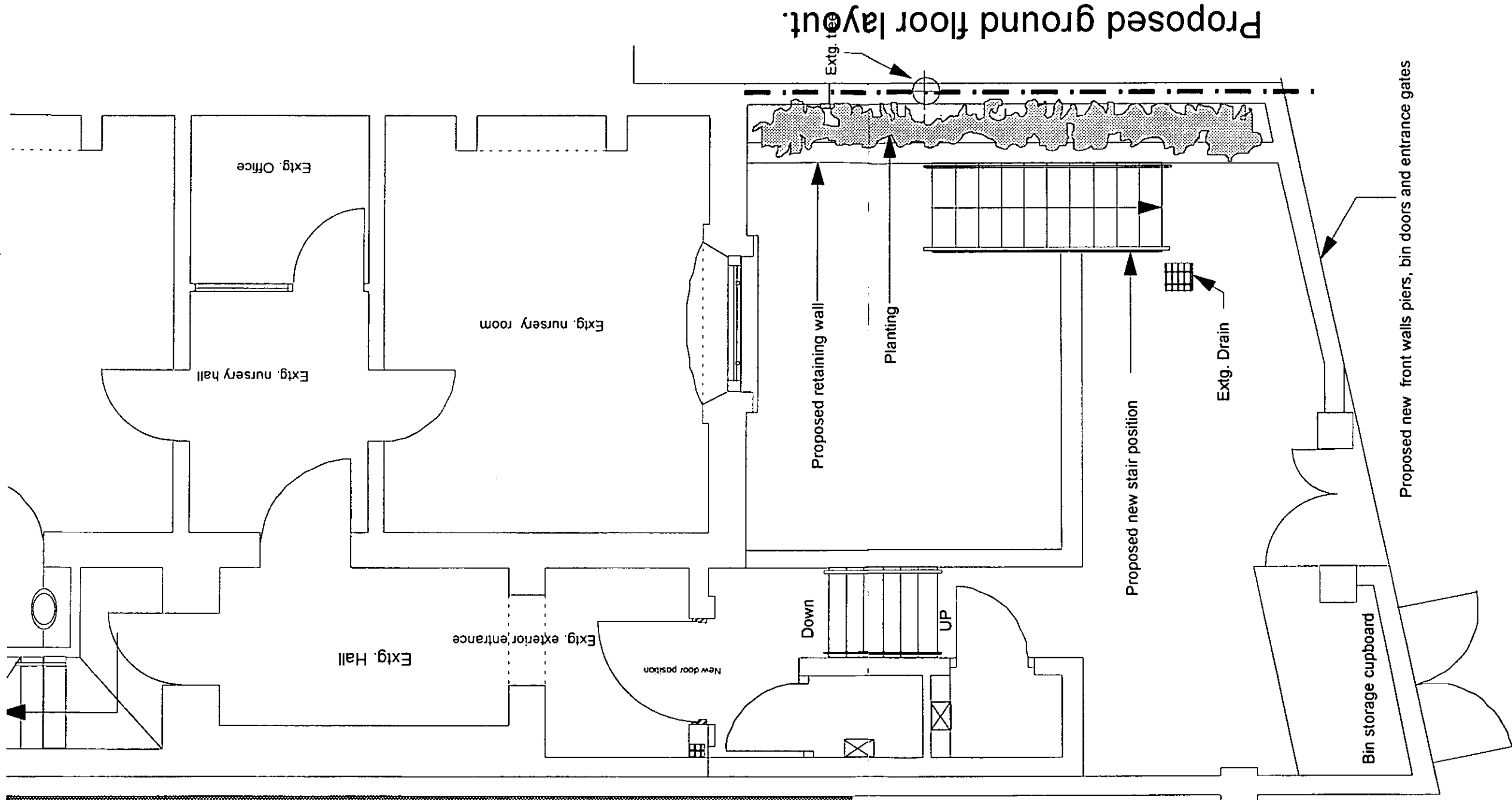

Proposed ground floor layout.

PP002869

R.B.K.&C.
TOWN PLANNING
14 DEC 2000
RECEIVED

Environmental Trading Company Designers & Architects 39 Shanklin Road Brighton East Sussex BN2 3LP.
Fax/Tel: 01273 676914
Job: index: Hemingway Drawing: Proposed ground floor plan
Job No: H.Road 1 Drawing No: 00/04 Pl.
Date: 18.11.2K Scale: 1:50 Revision:
Do not scale Check all dimensions and conditions on site before starting works Dimensions in

S Holland Ed w14

PP002869

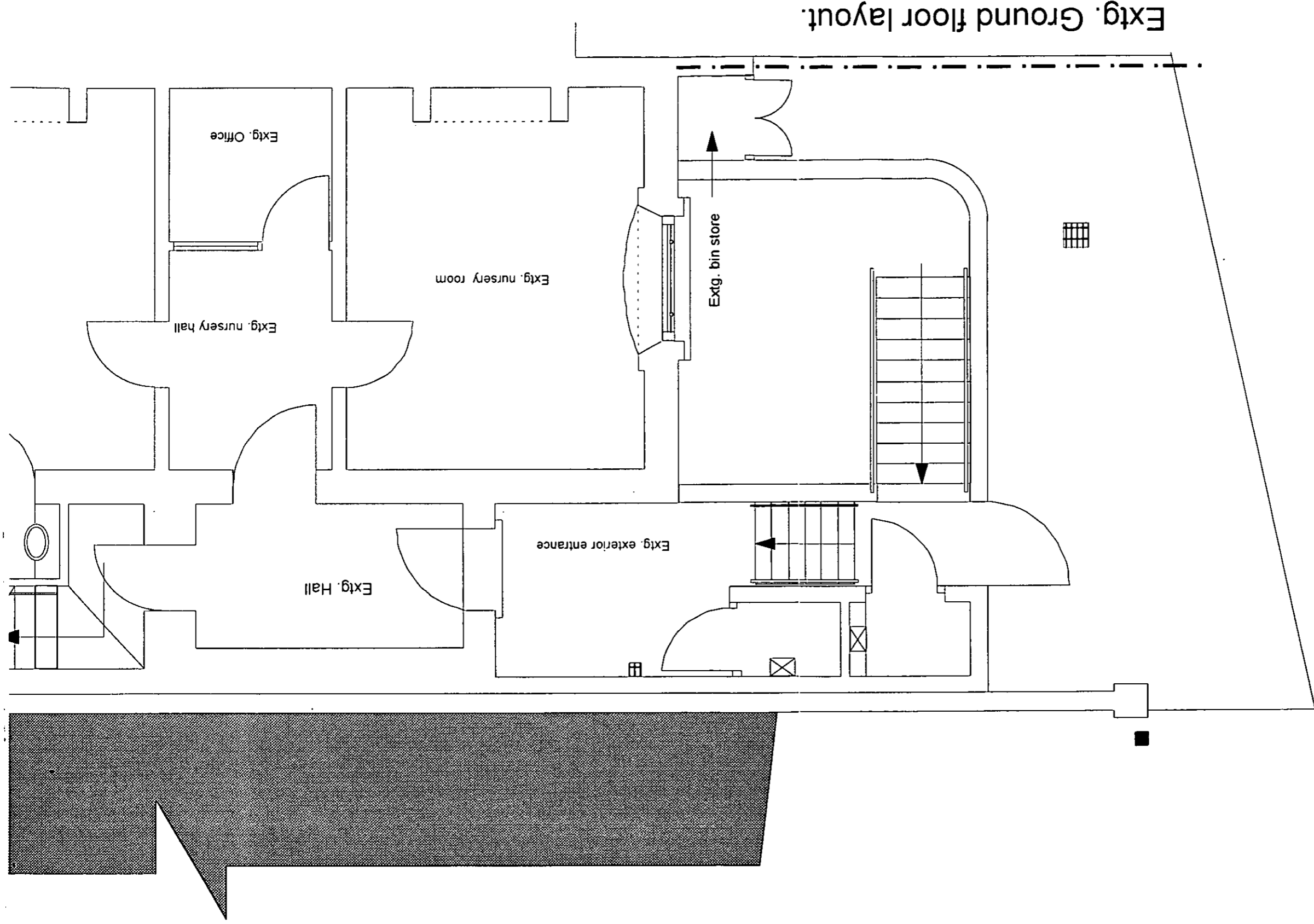

Extg. Ground floor layout.

PP002869 PP002867

R.B.K. & C.
TOWN PLANNING
 14 DEC 2000
RECEIVED

Environmental Trading Company Designers & Architects 39 shanklin Road Brighton East Sussex BN2 3LP.
 Fax/Tel: 01273 676914
 Job: index: Hemingway Drawing: Existing Ground Floor Plan
 Job No: H.Road 1 Drawing No: 00/02 Pl.
 Date: 18.11.2K Scale: 1:50 Revision:
 Do not scale Check all dimensions and conditions on site before starting works Dimensions in M M

S H Island Rd 114

PP002869

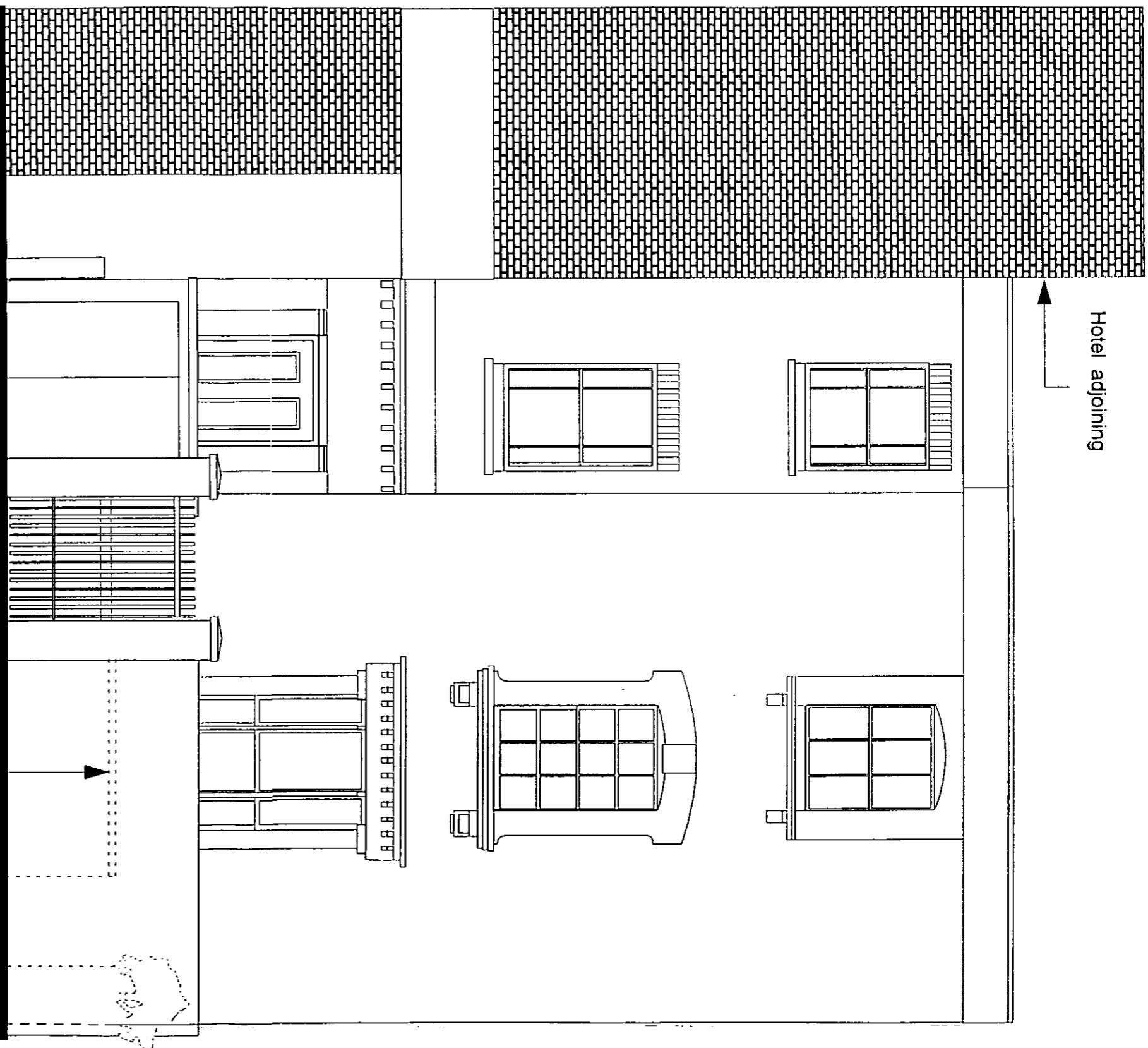

Proposed front elevation

Environmental Trading Company Designers & Architects 39 shanklin Road Brighton East Sussex BN2 3LP.
Fax/Tel: 01273 676914
Job: index: Hemmingway Drawing: Proposed front Elevation
Job No: H.Road 1 Drawing No: 00/08 Pl.
Date: 18.11.2K Scale: 1:50 Revision:
Do not scale Check all dimensions and conditions on site before starting works Dimensions in M M

5 Holded site

18/11/2000
S. Hemmingway

PP002869

R.B.K. & C.
TOWN PLANNING
14 DEC 2000
RECEIVED

PP002869

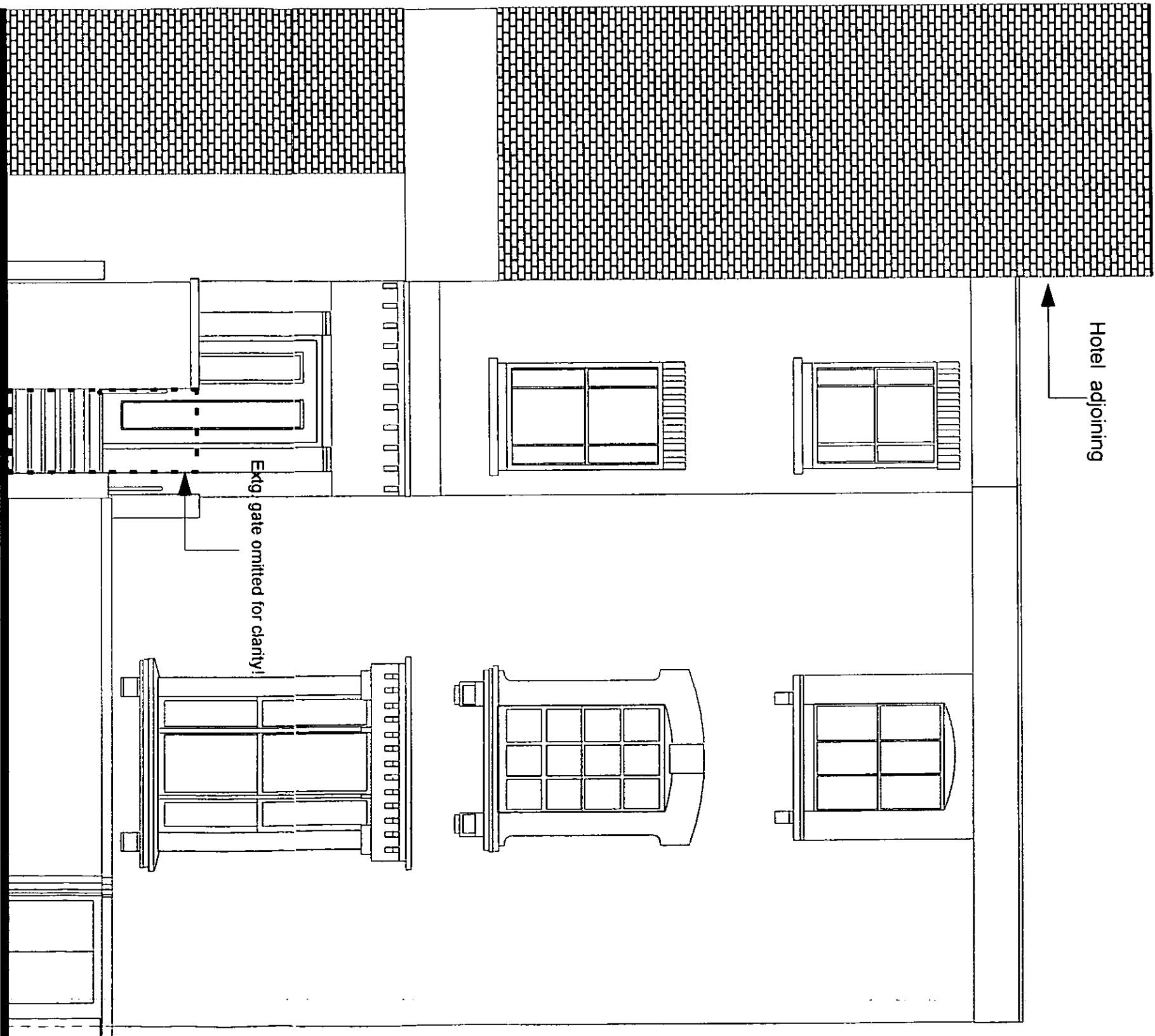

Existing front elevation

Environmental Trading Company Designers & Architects 39 shanklin Road Brighton East Sussex BN2 3LP.

Fax/Tel: 01273 676914

Job: index: Hemingway Drawing: Existing Front Elevation. (Exig. gate omitted for clarity)

Job No: H.Road 1

Drawing No: 00/07 Pl.

Date: 18.11.2K

Scale: 1:50

Revision:

5 HALLIDAY

Do not scale Check all dimensions and conditions on site before starting works Dimensions in mm

PP002869

R.B.K.&C.
TOWN PLANNING
14 DEC 2000
RECEIVED

PP002869

5 HOLLAND ROAD W14

General description of proposed works.

Proposed remodelling of front garden threshold boundaries with walls piers and entrance gates. The demolition of existing stair to basement and a proposed new stair replacing it. Proposed new retaining wall also creating a planting area above ground level. relocation of bin storage with new proposed doors onto street for pick up. Related works associated with the remodeling of this area.

Finishes.

Walls: rendered and painted white, including all wall and pier caps.

Gates: Metal gates, painted.

Ground finish: Existing flags retained and modified where necessary.

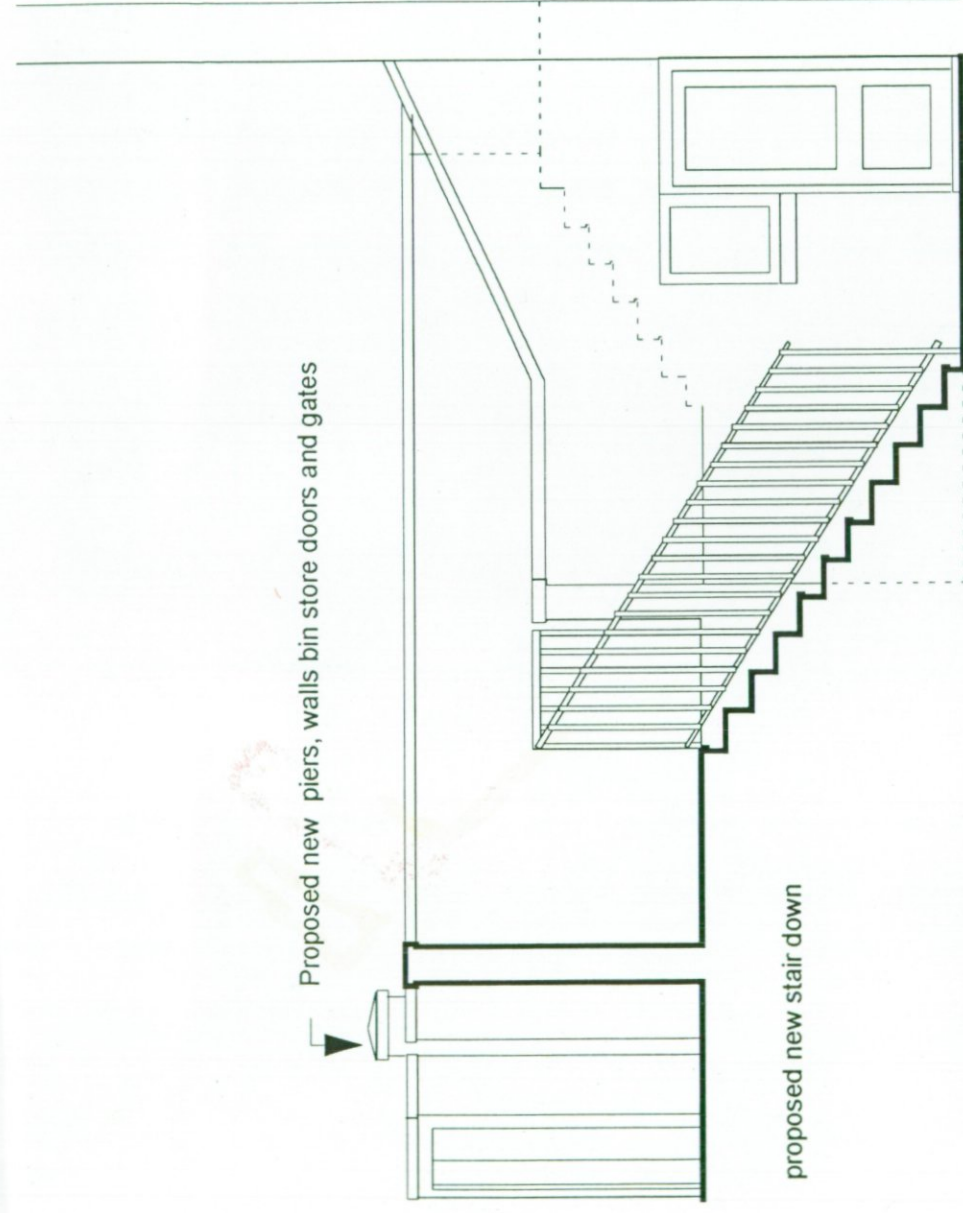
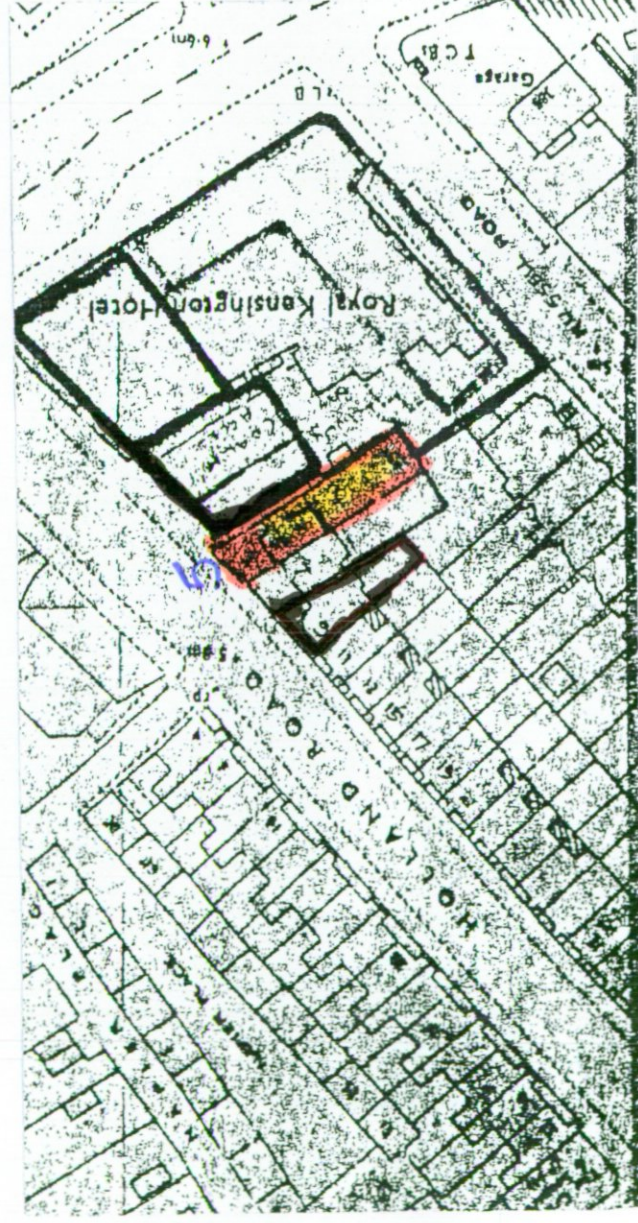

Proposed typical section @ X.X.

PP002869

Environmental Trading Company Designers & Architects 39 shanklin Road Brighton East Sussex BN2 3LP.

Fax/Tel: 01273 676914

Job: index: Hemingway Drawing: Proposed section, introduction information and site plan @ 1:1250

Job No: H.Road 1 Drawing No: 00/0 1 Pl.

Date: 18.11.2K Scale: 1:50

Revision:

Do not scale Check all dimensions and conditions on site before starting works Dimensions in M44

R.B.K.&C.
TOWN PLANNING

14 DEC 2000

RECEIVED

PP002869

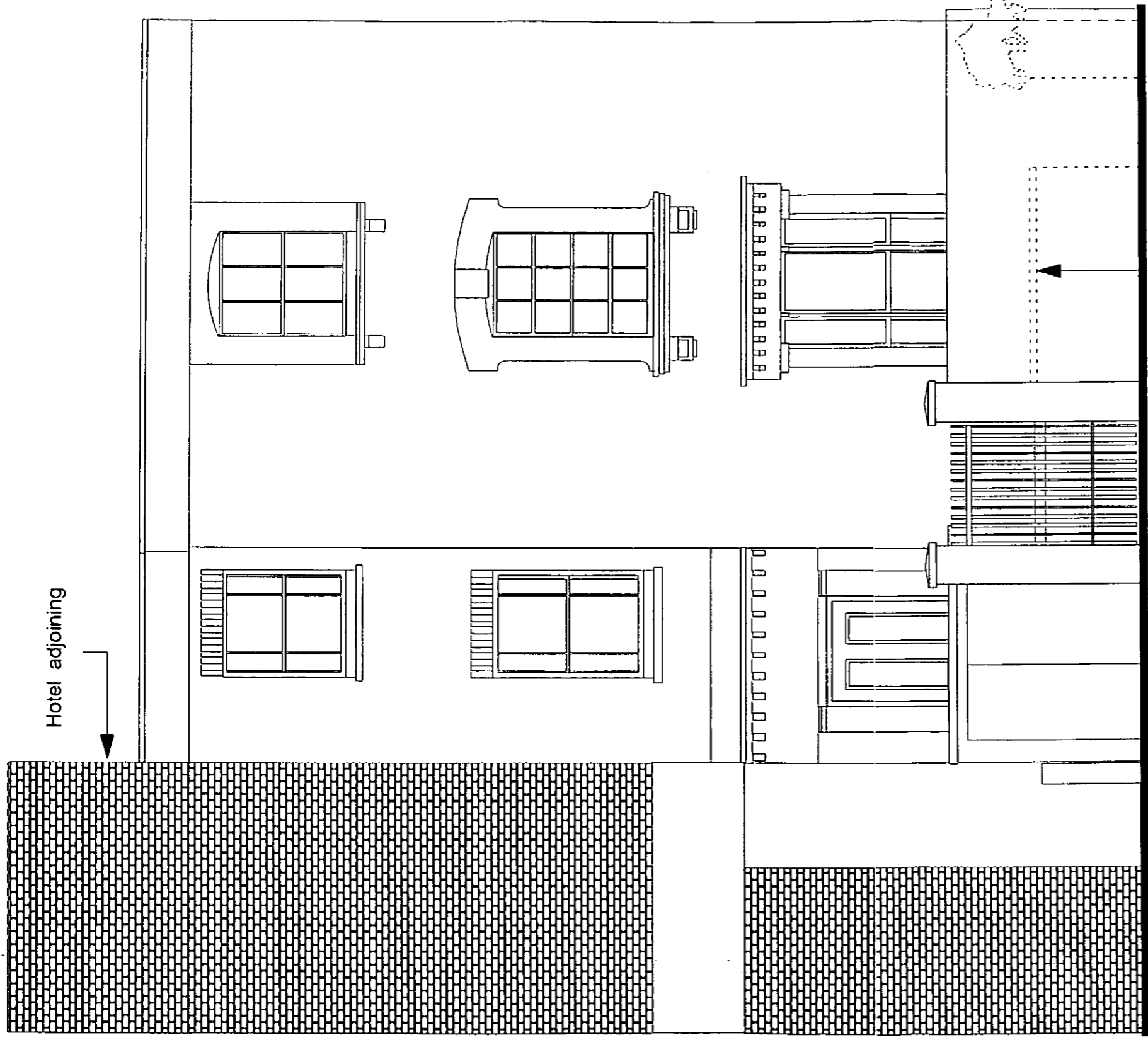

Proposed front elevation

Line of walls behind front wall

PP002869

R.B.K.&C.
TOWN PLANNING
14 DEC 2000
RECEIVED

Environmental Trading Company Designers & Architects 39 Shanklin Road Brighton East Sussex BN2 3LP.
Fax/Tel: 01273 676914
Job index: Hemingway Drawing: Proposed front Elevation
Job No: H.Road 1 Drawing No: 00/08 Pl.
Date: 18.11.2K Scale: 1:50 Revision:
Do not scale Check all dimensions and conditions on site before starting works Dimensions in MM

S. Holland

PP002869

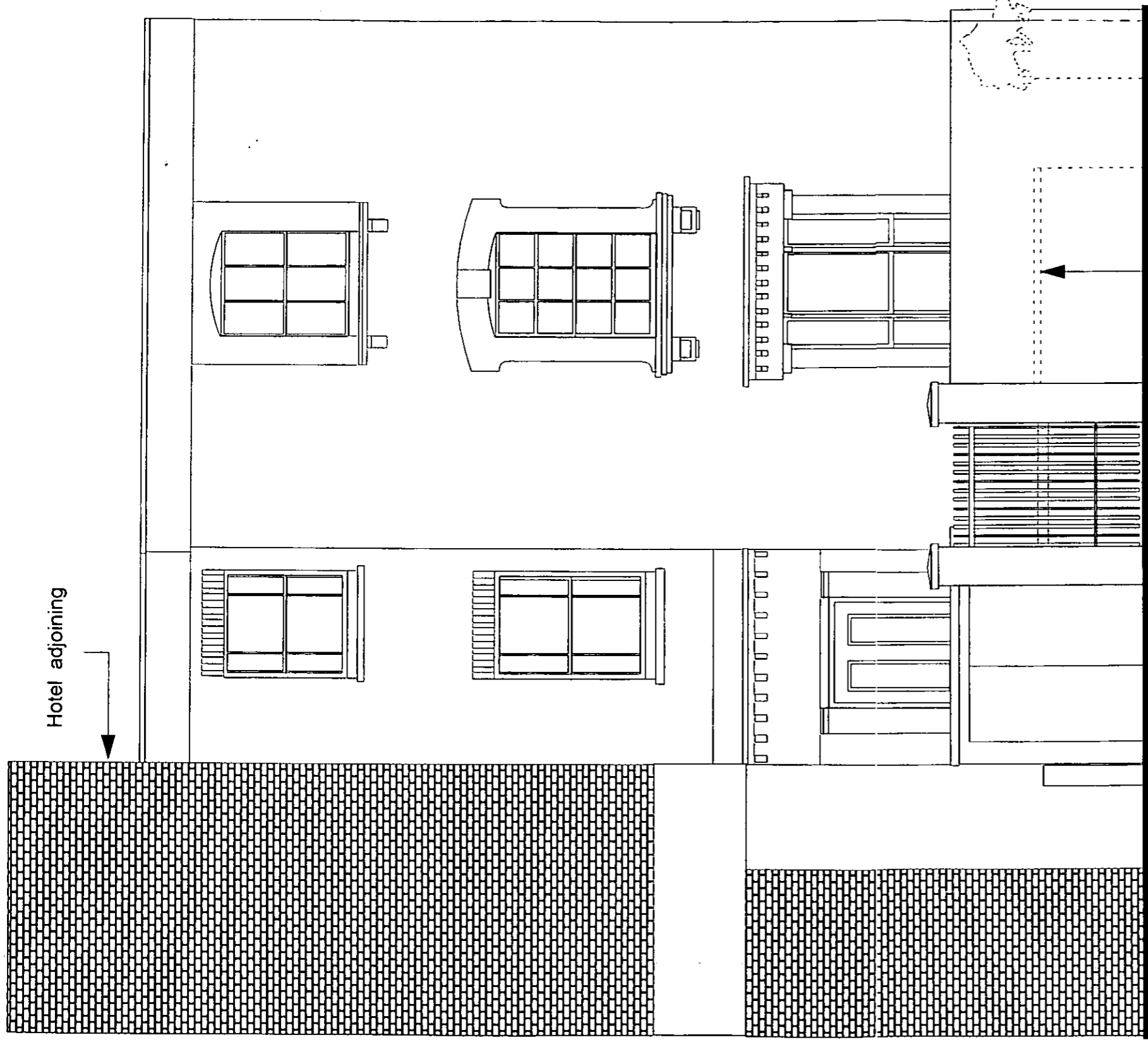

Line of walls behind front wall

Proposed front elevation

SUPERSEDED

Environmental Trading Company Designers & Architects 39 Shanklin Road Brighton East Sussex BN2 3LP.
 Fax/Tel: 01273 676914

Job index: Hemingway Drawing: Proposed front Elevation
 Job No: H.Road 1 Drawing No: 00/08 Pl.

Date: 18.11.2K Scale: 1:50 Revision:

Do not scale Check all dimensions and conditions on site before starting works Dimensions in MM

S HOLLAND RD W14

R.B.K. & O. 2869
 TOWN PLANNING
 14 DEC 2000
 RECEIVED

PP002869