

NEW BRICK PARTY WALL

MASTIC ASPHALT ROOF WITH LEAD FLASHINGS

DORMER WINDOW WITH LEAD CHEEKS AND FACINGS

WHITE PAINTED TIMBER SASH WINDOWS

LEAD LINED CONCEALED GUTTER

EXISTING PARAPET

TIMBER FRAMED DOUBLE GLAZED ROOFLIGHT

MASTIC ASPHALT ROOF WITH LEAD FLASHINGS

DORMER WINDOW WITH LEAD CHEEKS AND FACINGS

WHITE PAINTED TIMBER SASH WINDOWS

LEAD LINED CONCEALED GUTTER

TIMBER HANDRAIL WITH M/S BALUSTERS TO ROOF TERRACE

D
18

STUDY

BEDROOM

WARDROBE

BATHROOM

SITTING ROOM

LOUNGE

DINING

PP002870

R.B.K. & C.
TOWN PLANNING

14 DEC 2000

RECEIVED

LEAD FINISH TO BOX OUT OVER EXISTING FANLIGHT

NEW GLAZED ROOFLIGHT TO CONSERVATORY

TIMBER FRAMED DOUBLE DOOR AND OVERPANEL

DELEGATED
APPROVAL

2 FEB 2001

NEW CONSERVATORY

TITLE:
PROPOSED ADDITIONS AND
ALTERATIONS TO No 23 STADIUM ST
FOR MS J DAWSON

PROPOSED SECTION
B-B

DRAWING NO:

136/P/017

SCALE:

1:50 at A3

DRAWN:

MA

CHECKED:

DATE:

DEC 00

CHECKED:

APPROVED

Dawson Horrell Associates
Architects and Designers

4 Stadium Street, London SW10 OPS

Tel: 020 7351 1944 Fax 020 7351 1409

Email: dha@dawsonhorrell.demon.co.uk



SECTION C-C

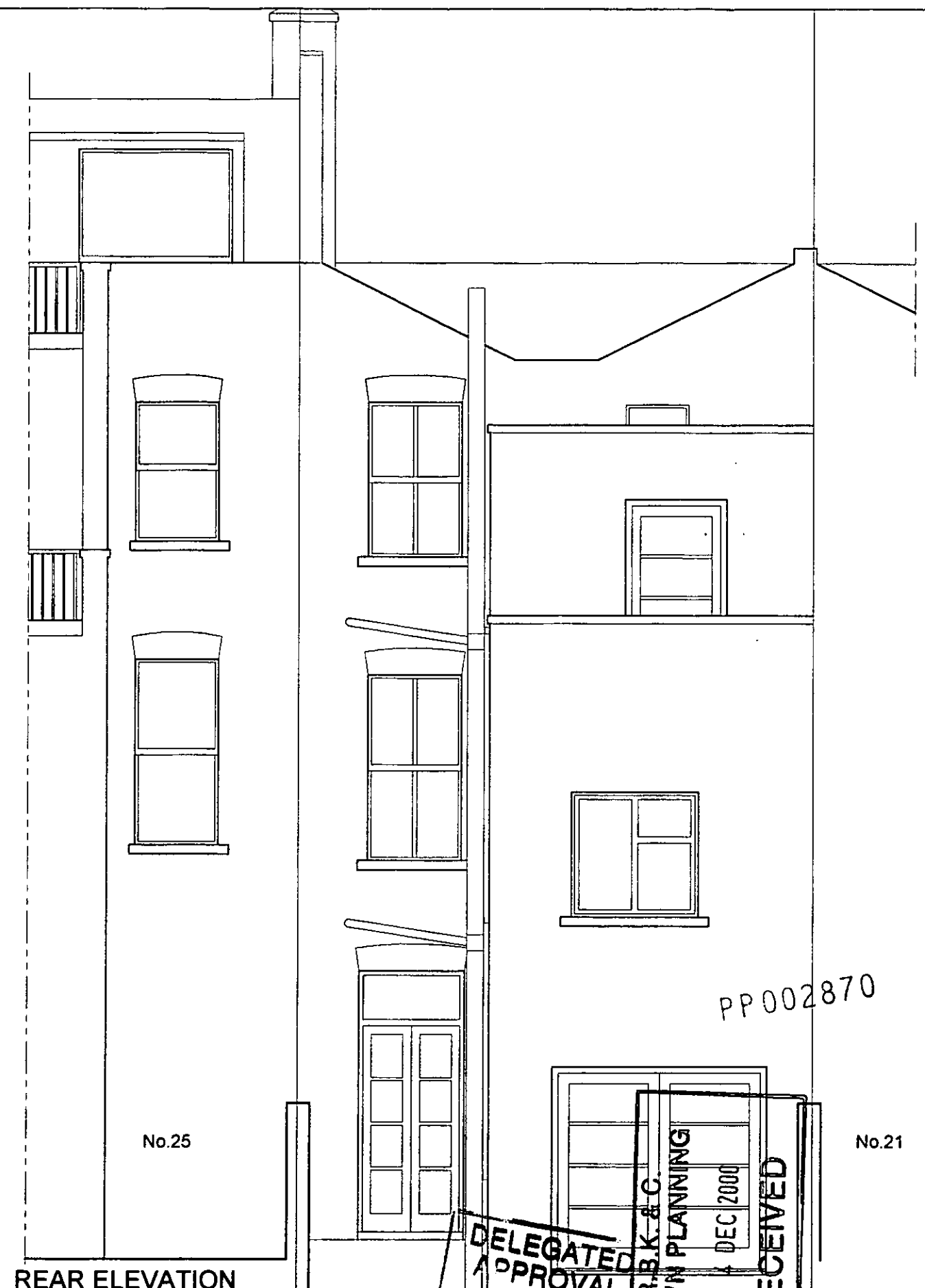

REAR ELEVATION

PP002870

DELEGATED APPROVAL
 TOWN PLANNING
 14 DEC 2000
 RECEIVED

TITLE:
 PROPOSED ADDITIONS AND
 ALTERATIONS TO No 23 STADIUM ST
 FOR MS J DAWSON
**EXISTING SECTION C-C
 AND REAR ELEVATION
 D-D**

DRAWING NO:

136/P/000

SCALE:
 1:50 at A3

DRAWN:
 MA

CHECKED:

DATE:
 DEC 00

CHECKED:

APPROVED

2 FEB 2001

Dawson Horrell Associates
 Architects and Designers

4 Stadium Street, London SW10 OPS
 Tel: 020 7351 1944 Fax 020 7351 1409
 Email: dha@dawsonhorrell.demon.co.uk

EXISTING BRICK PARTY WALL

WHITE PAINTED TIMBER SASH DORMER WINDOW WITH LEAD CHEEKS AND FACINGS

BUILD UP BRICKWORK TO MATCH EXISTING

NEW GLAZED ROOFLIGHT TO CONSERVATORY

PARTY FENCE WALL RAISED TO 2m ABOVE NOTIONAL GROUND LEVEL

2000

No.25

SECTION C-C

MASTIC ASPHALT ROOF WITH LEAD DRESSING

NEW BRICK PARTY WALL

GREY SLATE TILES

WHITE PAINTED TIMBER FRAMED GLAZED DOOR WITH FIXED FANLIGHT OVER

TIMBER HANDRAIL WITH PAINTED MILD STEEL BALUSTERS

TERRACOTTA PAVERS TO ROOF TERRACE

ROOF TERRACE

BEDROOM

BATHROOM

KITCHEN

No.21

REAR ELEVATION

GLAZED ROOFLIGHT TO CONSERVATORY

NEW TIMBER FRAMED GLAZED DOUBLE DOOR

No.25

DORMER WINDOW WITH LEAD FACINGS AND CHEEKS

WHITE PAINTED TIMBER FANLIGHT ABOVE DOOR TO TERRACE

R.E.K. & C.
TOWN PLANNING
26 JAN 2001
RECEIVED

PP/00/2870/A

REVISED

DELEGATED APPROVAL
2 FEB 2001

NEW WHITE PAINTED TIMBER FRAMED GLAZED DOUBLE DOOR

BRICKWORK TO MATCH EXISTING

No.21

a jan 01 conservatory roof amended

TITLE:
PROPOSED ADDITIONS AND ALTERATIONS TO No 23 STADIUM ST FOR MS J DAWSON

PROPOSED SECTION C-C AND REAR ELEVATION D-D

DRAWING NO:

136/P/018A

SCALE:
1:50 at A3

DRAWN:
MA

CHECKED:

DATE:
DEC 00

CHECKED:

APPROVED

Dawson Horrell Associates
Architects and Designers

4 Stadium Street, London SW10 OPS
Tel: 020 7351 1944 Fax 020 7351 1409
Email: dha@dawsonhorrell.demon.co.uk

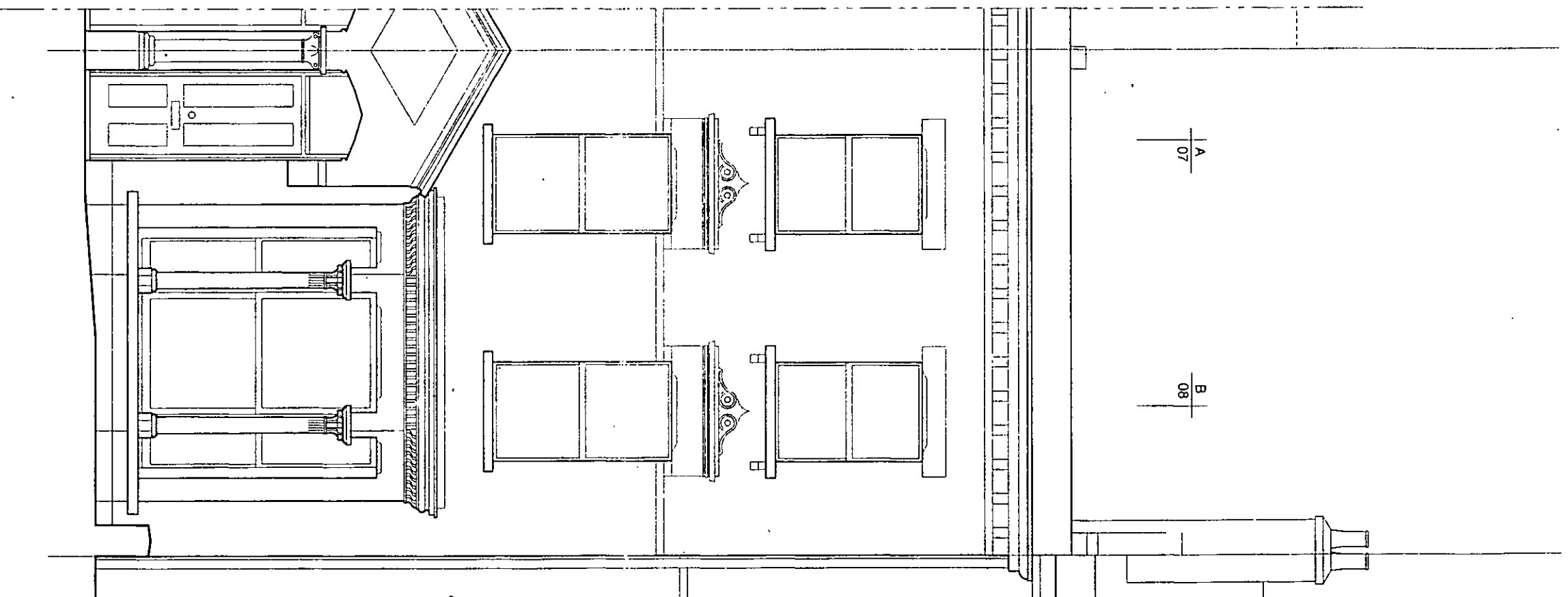

DELEGATED
APPROVAL
2 FEB 2001

R.B.K. & C.
TOWN PLANNING
1 4 DEC 2000
RECEIVED

PP 002870

PROPOSED ADDITIONS AND
ALTERATIONS TO No 23 STADIUM ST
FOR MS J DAWSON
EXISTING FRONT
ELEVATION

DRAWING NO:
136/P/006

SCALE: 1:50 at A3	DRAWN: MA	CHECKED:
DATE: DEC 00	CHECKED:	APPROVED

Dawson Horrell Associates
Architects and Designers
4 Stadium Street, London SW10 0PS
Tel: 020 7351 1944 Fax 020 7351 1409
Email: dha@dawsonhorrell.demon.co.uk

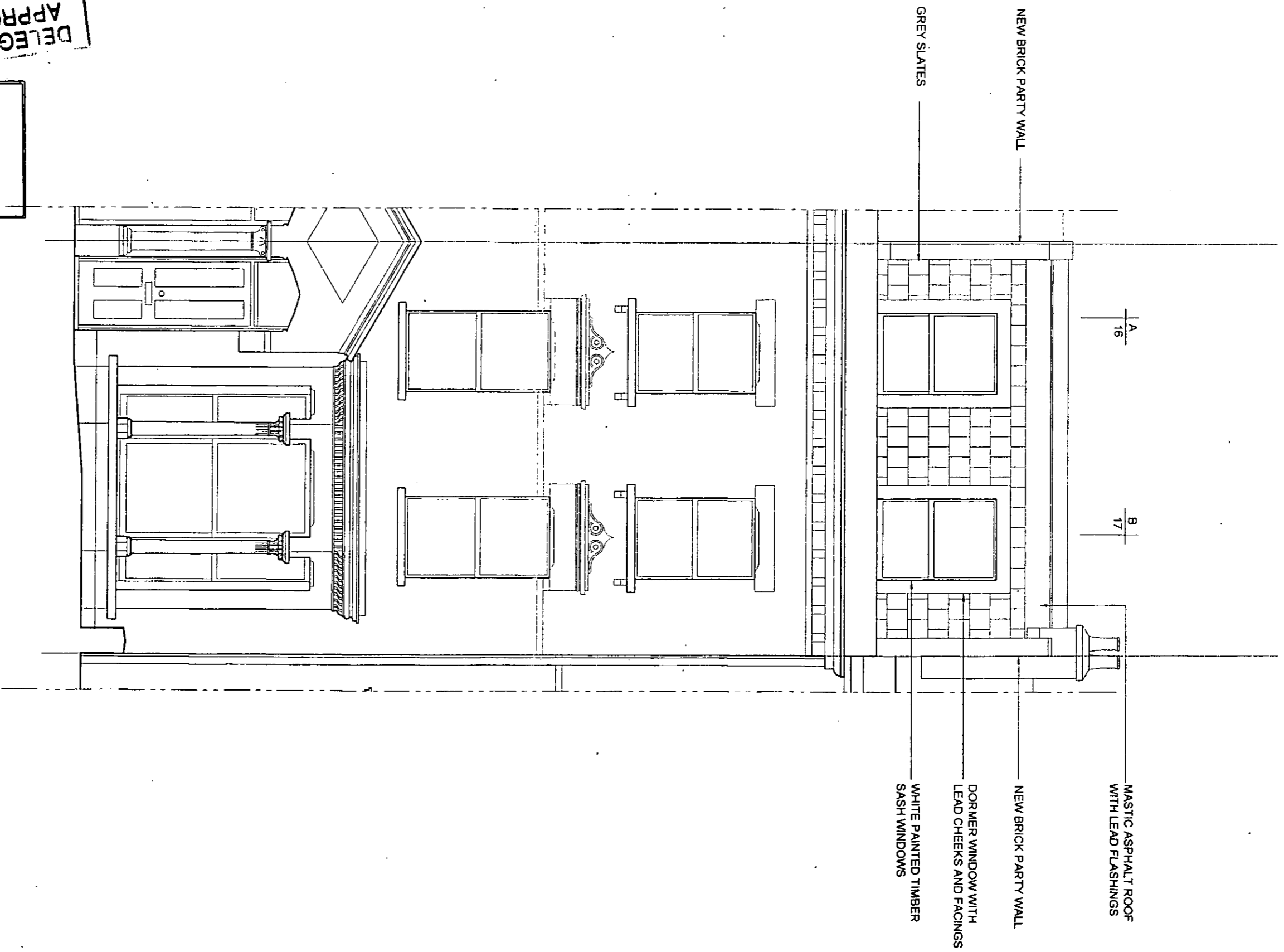

DELEGATED
APPROVAL
2 FEB 2001

R.B.K. & C.
TOWN PLANNING
14 DEC 2000
RECEIVED

PP002870

A
16

B
17

TITLE:
PROPOSED ADDITIONS AND
ALTERATIONS TO No 23 STADIUM ST
FOR MS J DAWSON
**PROPOSED FRONT
ELEVATION**

DRAWING NO:
136/P/015

SCALE: 1:50 at A3	DRAWN: MA	CHECKED:
DATE: DEC 00	CHECKED:	APPROVED

Dawson Horrell Associates
Architects and Designers
4 Stadium Street, London SW10 0PS
Tel: 020 7351 1944 Fax 020 7351 1409
Email: dha@dawsonhorrell.demon.co.uk



DELEGATED
APPROVAL
2 FEB 2001

PP002870

R.B.K. & C.
TOWN PLANNING
1 4 DEC 2000
RECEIVED

TITLE
PROPOSED ADDITIONS AND
ALTERATIONS TO No 23 STADIUM ST
FOR MS J DAWSON
LOCATION PLAN

DRAWING NO:
136/P/001

SCALE: 1:1250 at A3	DRAWN: MA	CHECKED:
DATE: DEC 00	CHECKED:	APPROVED

Dawson Horrell Associates
Architects and Designers
4 Stadium Street, London SW10 OPS
Tel: 020 7351 1944 Fax 020 7351 1409
Email: dha@dawsonhorrell.demon.co.uk

DELEGATED APPROVAL
 2 FEB 2001
 GREY SEATED
 LEAD LINED CONCEALED
 GILTIER

R.B.K. & C.
TOWN PLANNING
 14 DEC 2000
RECEIVED

PP 002870

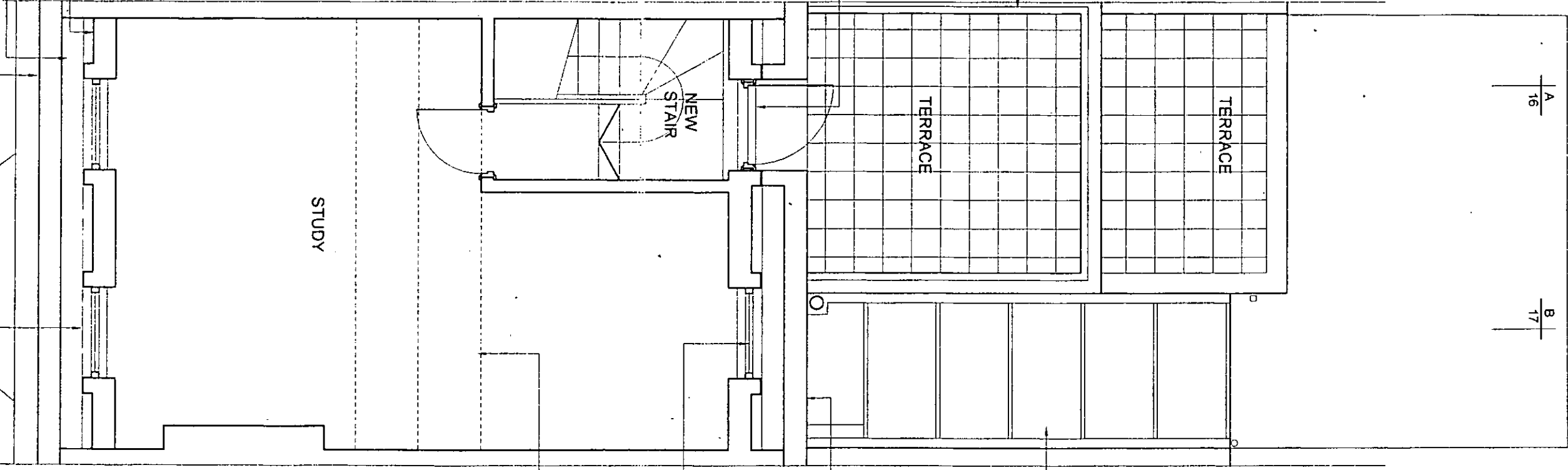

D
18

A
16

B
17

D
18

C
18

C
18

A
16

B
17

TITLE:
 PROPOSED ADDITIONS AND
 ALTERATIONS TO No 23 STADIUM ST
 FOR MS J DAWSON
**PROPOSED THIRD
 FLOOR PLAN**

DRAWING NO: **136/P/013**
 SCALE: 1:50 at A3
 DATE: DEC 00
 DRAWN: MA
 CHECKED: APPROVED

Dawson Horrell Associates
 Architects and Designers
 4 Stadium Street, London SW10 OPS
 Tel: 020 7351 1944 Fax 020 7351 1409
 Email: dha@dawsonhorrell.demon.co.uk

Dawson Horrell Associates
 Architects and Designers
 4 Stadium Street, London SW10 0PS
 Tel: 020 7351 1944 Fax 020 7351 1409
 Email: dha@dawsonhorrell.demon.co.uk

DRAWING NO:	136/P/008	
SCALE:	DRAWN:	CHECKED:
1:50 at A3	MA	
DATE:	CHECKED:	APPROVED:
DEC 00		

EXISTING SECTION B-B

TITLE:
 PROPOSED ADDITIONS AND
 ALTERATIONS TO NO 23 STADIUM ST
 FOR MS J DAWSON

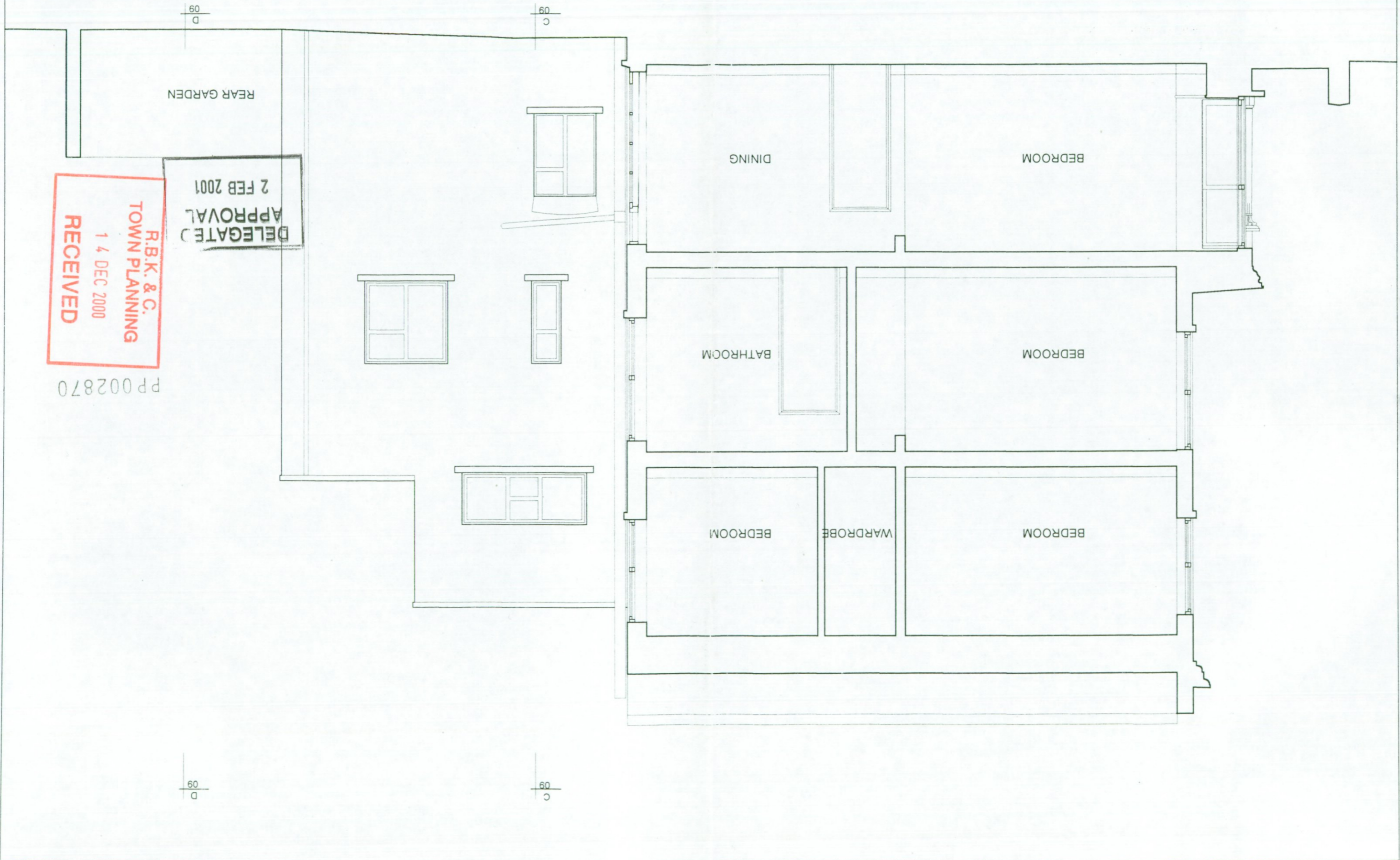

R.B.K. & C.
 TOWN PLANNING
 14 DEC 2000
 RECEIVED

DELEGATED
 APPROVAL
 2 FEB 2001

PP002870

DELEGATED
APPROVAL
2 FEB 2001

R.B.K. & C.
TOWN PLANNING
14 DEC 2000
RECEIVED

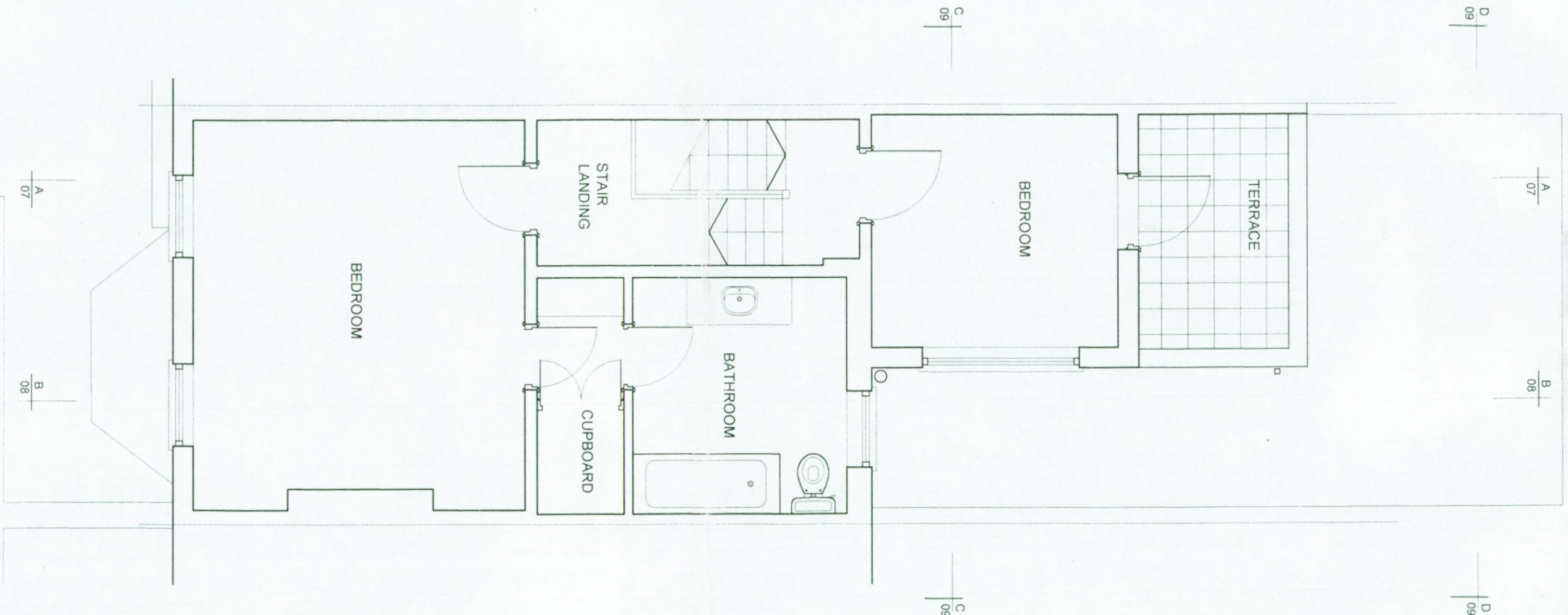

TITLE:
PROPOSED ADDITIONS AND
ALTERATIONS TO No 23 STADIUM ST
FOR MS J DAWSON
EXISTING SECOND
FLOOR PLAN

DRAWING NO: **136/P/004**

SCALE: 1:50 at A3	DRAWN: MA	CHECKED
DATE: DEC 00	CHECKED	APPROVED

Dawson Horrell Associates
Architects and Designers
4 Stadium Street, London SW10 0PS
Tel: 020 7351 1944 Fax 020 7351 1409
Email: dha@dawsonhorrell.demon.co.uk

DELEGATED
APPROVAL
2 FEB 2001

R.B.K. & C.
TOWN PLANNING
14 DEC 2000
RECEIVED

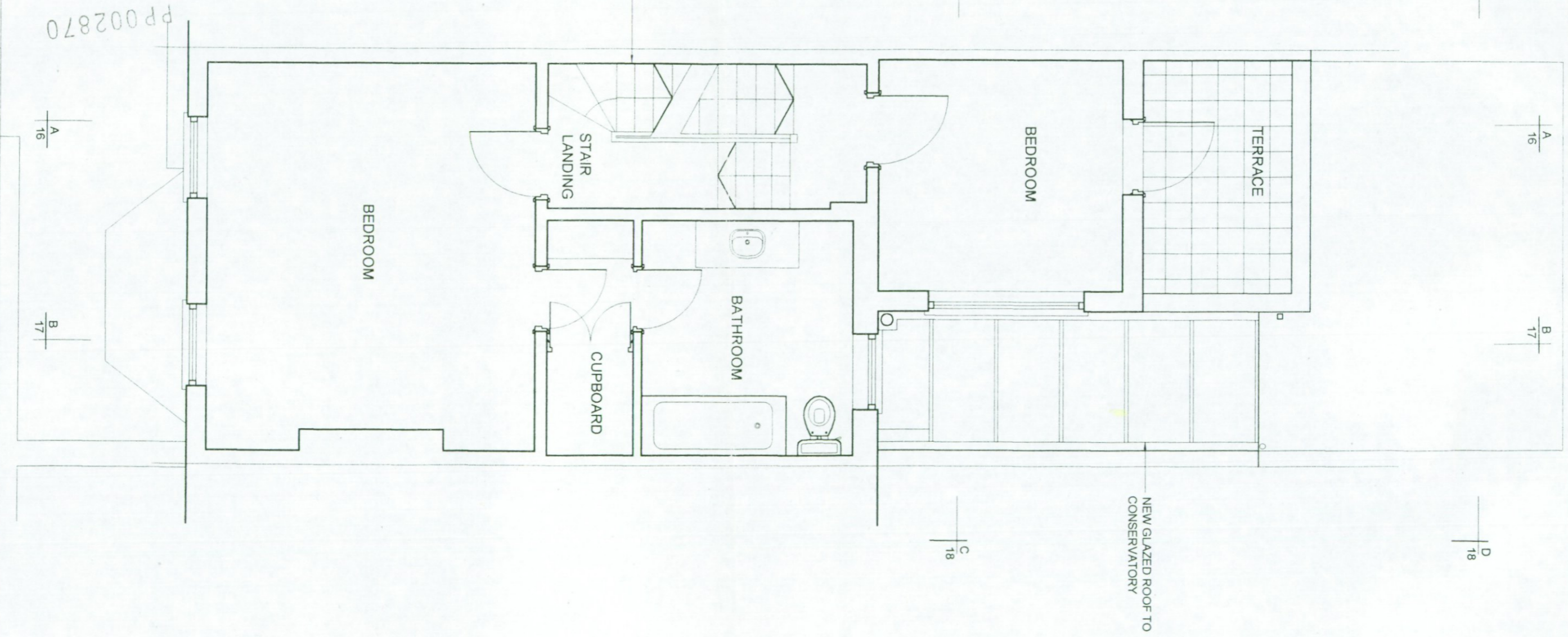

TITLE:
PROPOSED ADDITIONS AND
ALTERATIONS TO No 23 STADIUM ST
FOR MS J DAWSON

**PROPOSED SECOND
FLOOR PLAN**

DRAWING NO:
136/P/012

SCALE:
1:50 at A3

DATE:
DEC 00

DRAWN:
MA

CHECKED:

CHECKED:

APPROVED

Dawson Horrell Associates
Architects and Designers

4 Stadium Street, London SW10 OPS
Tel: 020 7351 1944 Fax 020 7351 1409
Email: dha@dawsonhorrell.demon.co.uk

R.B.K. & C.
TOWN PLANNING
 14 DEC 2000
RECEIVED

DELEGATED
APPROVAL
 2 FEB 2001

PP 002870

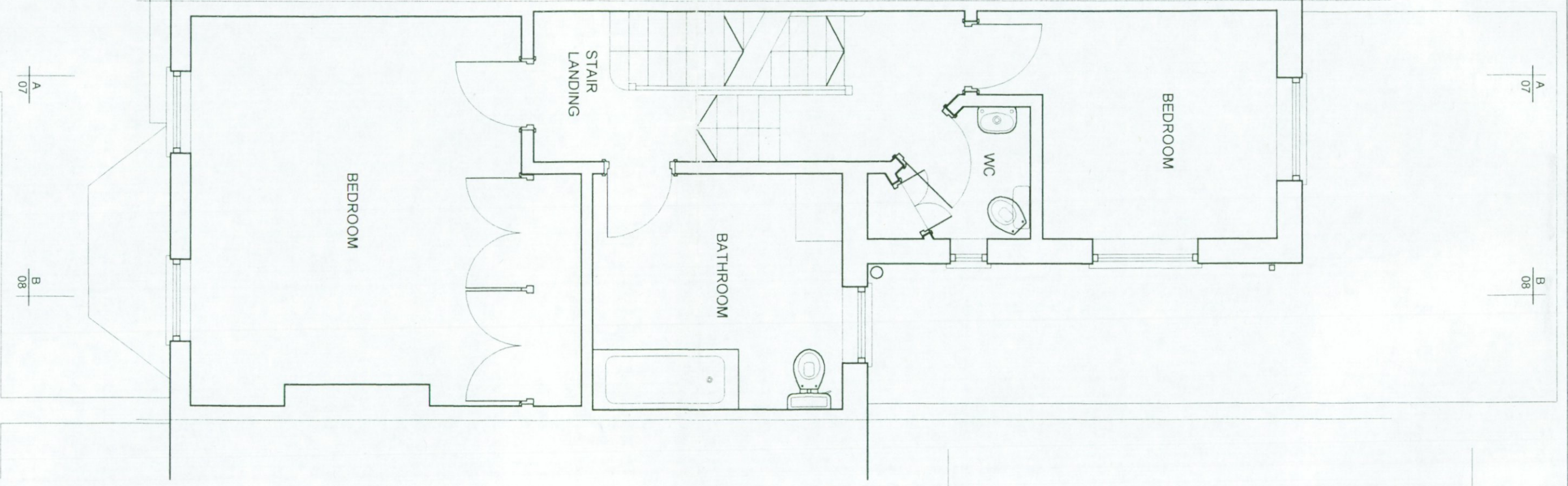

A
07

B
08

C
09

D
09

A
07

B
08

C
09

D
09

BEDROOM

BATHROOM

BEDROOM

STAIR
LANDING

WC

TITLE:
 PROPOSED ADDITIONS AND
 ALTERATIONS TO No 23 STADIUM ST
 FOR MS J DAWSON

**EXISTING FIRST FLOOR
 PLAN**

DRAWING NO.:

136/P/003

SCALE:
 1:50 at A3

DRAWN:
 MA

CHECKED:

DATE:
 DEC 00

CHECKED:

APPROVED

Dawson Horrell Associates
 Architects and Designers
 4 Stadium Street, London SW10 0PS
 Tel: 020 7351 1944 Fax 020 7351 1409
 Email: dha@dawsonhorrell.demon.co.uk

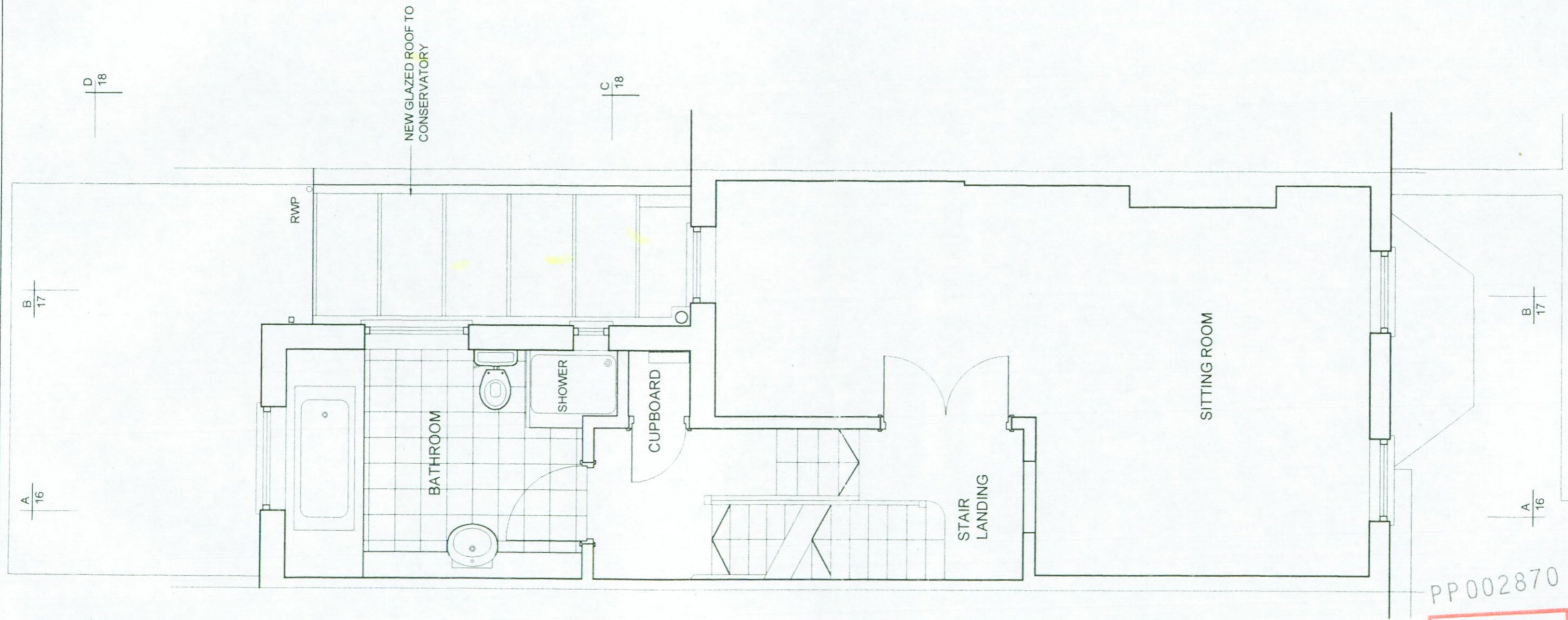

PP002870

DELEGATED
APPROVAL
2 FEB 2001

R.B.K. & C.
TOWN PLANNING
14 DEC 2000
RECEIVED

Dawson Horrell Associates
Architects and Designers
4 Stadium Street, London SW10 OPS
Tel: 020 7351 1944 Fax 020 7351 1409
Email: dha@dawsonhorrell.demon.co.uk

DRAWING NO: 136/P/011	
SCALE: 1:50 at A3	CHECKED:
DATE: DEC 00	APPROVED:
DRAWN: MA	CHECKED:

TITLE: PROPOSED ADDITIONS AND ALTERATIONS TO No 23 STADIUM ST FOR MS J DAWSON
PROPOSED FIRST FLOOR PLAN

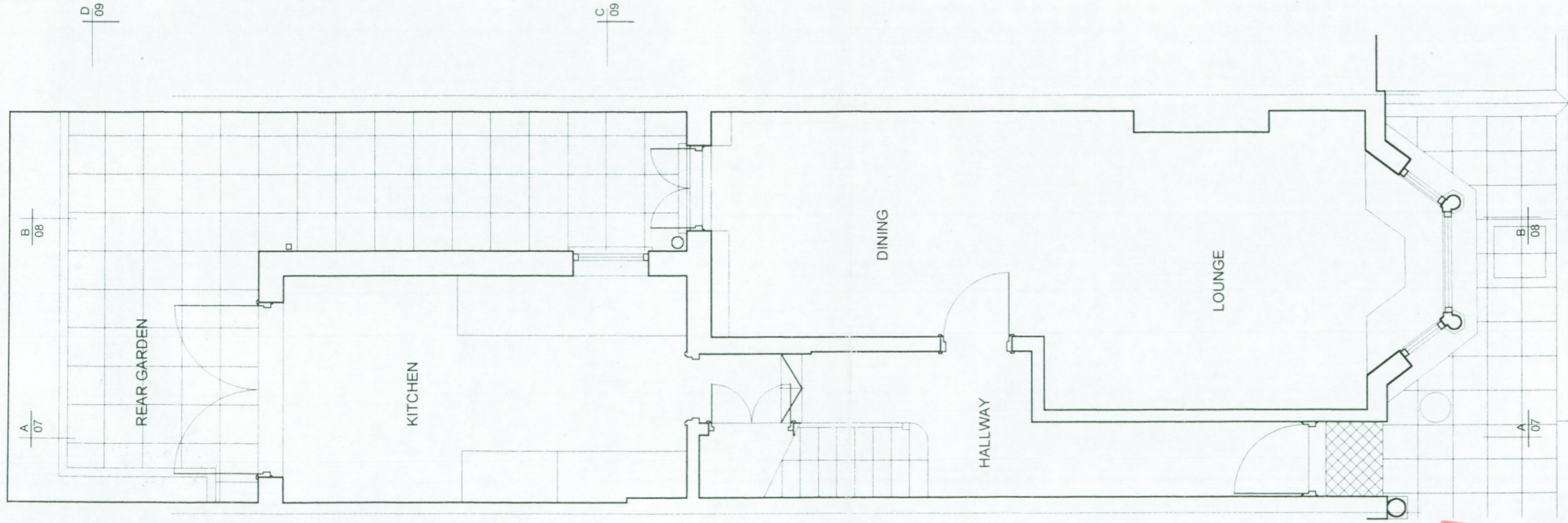

DELEGATED
APPROVAL
2 FEB 2001

R.B.K. & C.
TOWN PLANNING
14 DEC 2000
RECEIVED

PP002870

DRAWING NO: 136/P/002		Dawson Horrell Associates Architects and Designers 4 Stadium Street, London SW10 OPS Tel: 020 7351 1944 Fax: 020 7351 1409 Email: dha@dawsonhorrell.demon.co.uk	
TITLE:	PROPOSED ADDITIONS AND ALTERATIONS TO No 23 STADIUM ST FOR MS J DAWSON	SCALE: 1:50 at A3	CHECKED: MA
	EXISTING GROUND FLOOR PLAN	DATE: DEC 00	APPROVED

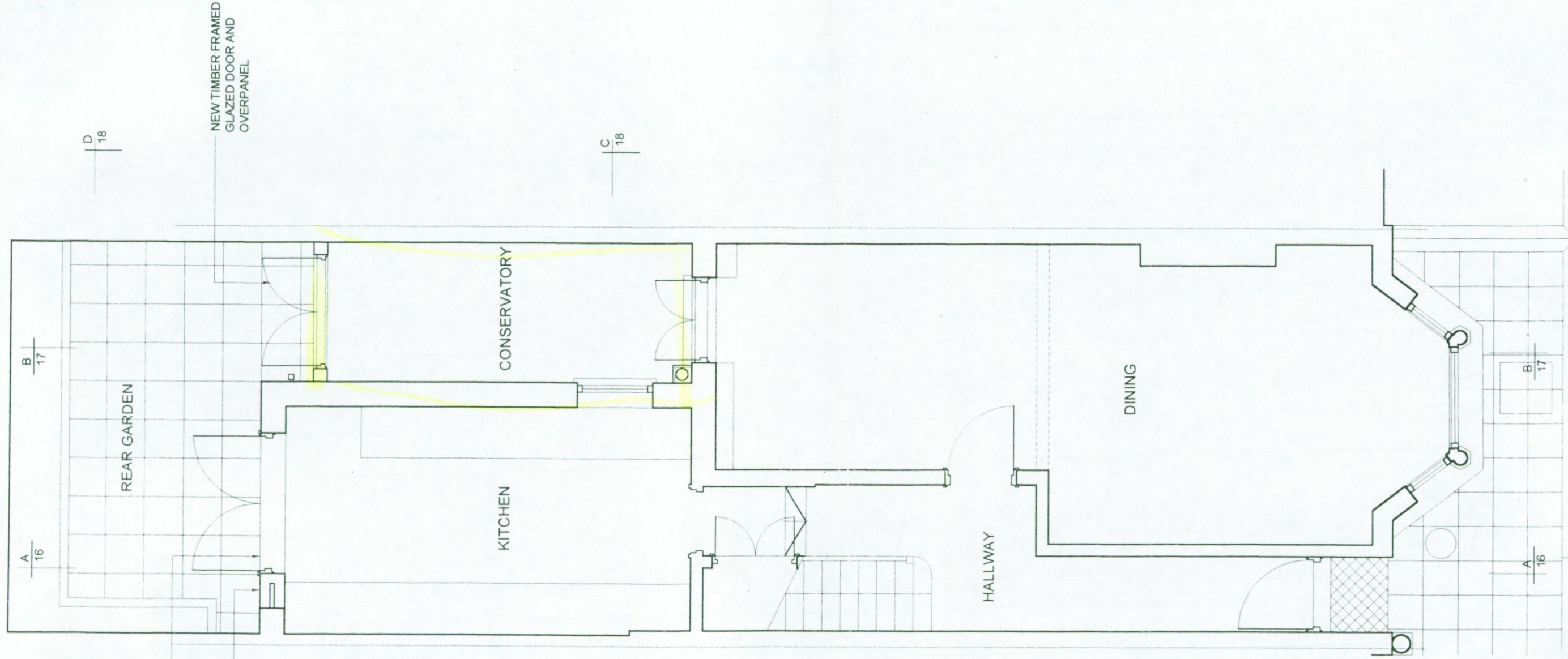

D 18

D 18

C 18

C 18

NEW TIMBER FRAMED
GLAZED DOUBLE DOOR

BRICK TO MATCH
EXISTING

NEW TIMBER FRAMED
GLAZED DOOR AND
OVERPANEL

REAR GARDEN

KITCHEN

CONSERVATORY

HALLWAY

DINING

PP002870

DELEGATED
APPROVAL
2 FEB 2001

R.B.K. & C.
TOWN PLANNING
14 DEC 2000
RECEIVED

TITLE:
PROPOSED ADDITIONS AND
ALTERATIONS TO No 23 STADIUM ST
FOR MS J DAWSON

PROPOSED GROUND
FLOOR PLAN

DRAWING NO:

136/P/010

SCALE: 1:50 at A3	DRAWN: MA	CHECKED:
DATE: DEC 00	CHECKED:	APPROVED

Dawson Horrell Associates
Architects and Designers
4 Stadium Street, London SW10 OPS
Tel: 020 7351 1944 Fax 020 7351 1409
Email: dha@dawsonhorrell.demon.co.uk

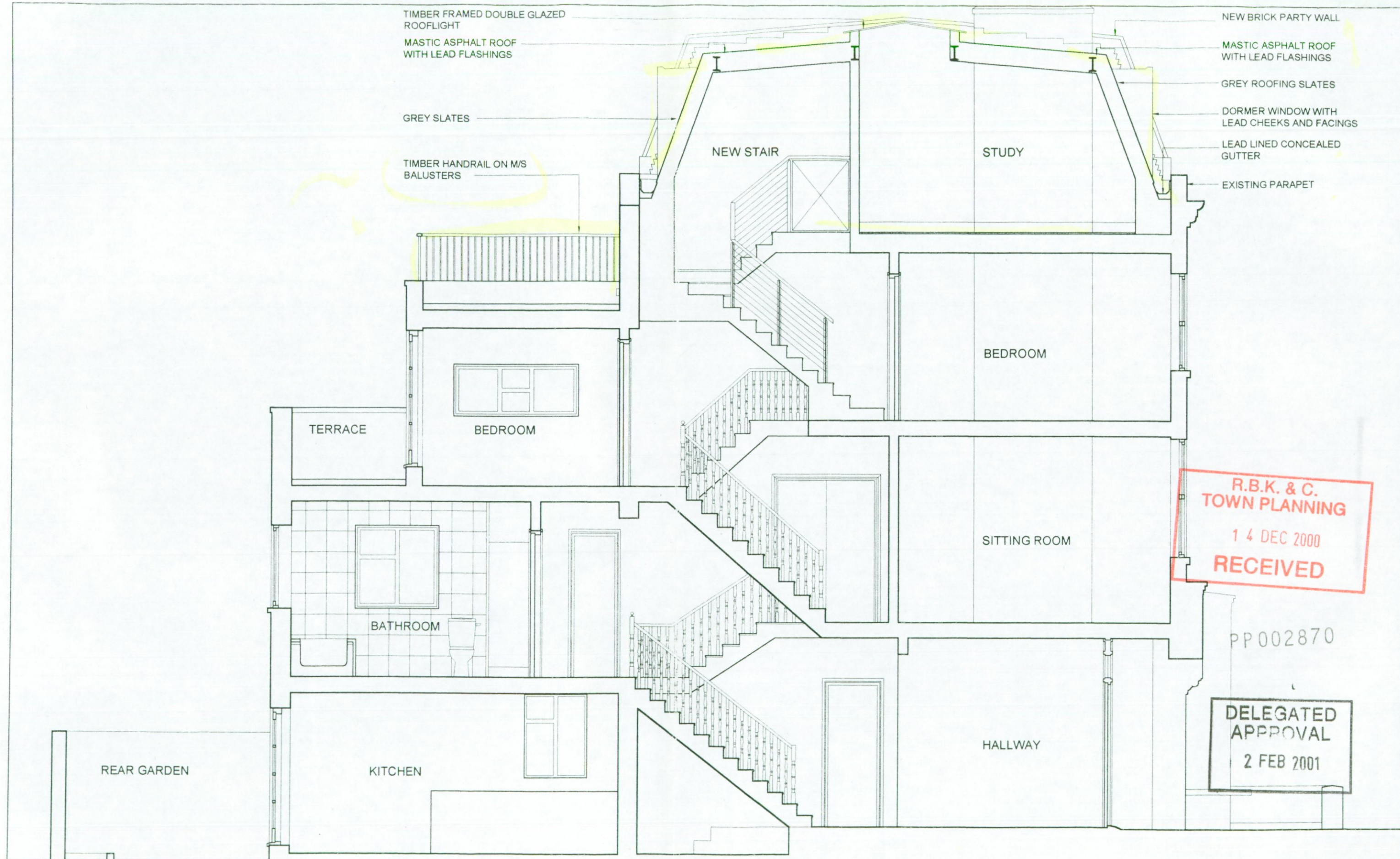

TIMBER FRAMED DOUBLE GLAZED ROOFLIGHT
 MASTIC ASPHALT ROOF WITH LEAD FLASHINGS

NEW BRICK PARTY WALL
 MASTIC ASPHALT ROOF WITH LEAD FLASHINGS
 GREY ROOFING SLATES
 DORMER WINDOW WITH LEAD CHEEKS AND FACINGS
 LEAD LINED CONCEALED GUTTER
 EXISTING PARAPET

GREY SLATES

TIMBER HANDRAIL ON M/S BALUSTERS

NEW STAIR

STUDY

BEDROOM

TERRACE

BEDROOM

SITTING ROOM

BATHROOM

HALLWAY

REAR GARDEN

KITCHEN

**R.B.K. & C.
 TOWN PLANNING**
 14 DEC 2000
RECEIVED

PP002870

**DELEGATED
 APPROVAL**
 2 FEB 2001

TITLE:
 PROPOSED ADDITIONS AND
 ALTERATIONS TO No 23 STADIUM ST
 FOR MS J DAWSON
**PROPOSED SECTION
 A-A**

DRAWING NO:
136/P/016
 SCALE: 1:50 at A3
 DATE: DEC 00
 DRAWN: MA
 CHECKED: APPROVED

Dawson Horrell Associates
 Architects and Designers
 4 Stadium Street, London SW10 OPS
 Tel: 020 7351 1944 Fax 020 7351 1409
 Email: dha@dawsonhorrell.demon.co.uk