

DELEGATED
APPROVAL
2 FEB 2001

D
09

C
09

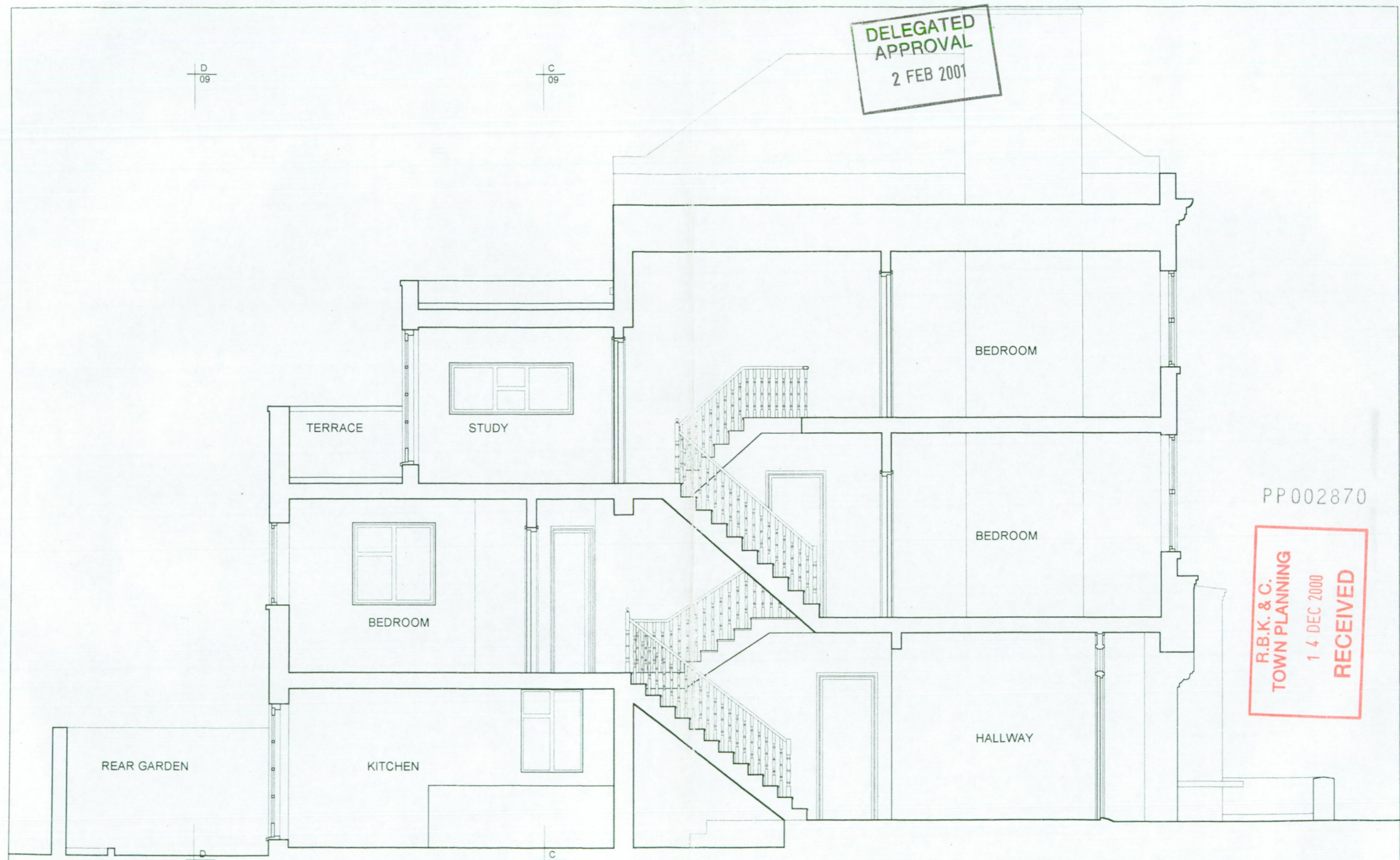

PP002870

R.B.K. & C.
TOWN PLANNING
14 DEC 2000
RECEIVED

09

C
09

TITLE:
PROPOSED ADDITIONS AND
ALTERATIONS TO No 23 STADIUM ST
FOR MS J DAWSON
EXISTING SECTION A-A

DRAWING NO:
136/P/007
SCALE: 1:50 at A3
DATE: DEC 00
DRAWN: MA
CHECKED: APPROVED

Dawson Horrell Associates
Architects and Designers
4 Stadium Street, London SW10 OPS
Tel: 020 7351 1944 Fax 020 7351 1409
Email: dha@dawsonhorrell.demon.co.uk



No.21

No.23

No.25

No.27

No.29

TITLE:
PROPOSED ADDITIONS AND
ALTERATIONS TO No 23 STADIUM ST
FOR MS J DAWSON

**EXISTING STREET
ELEVATION**

DRAWING NO:

136/P/005

SCALE:
1:50 at A3

DRAWN:
MA

CHECKED:

DATE:
DEC 00

CHECKED:

APPROVED

Dawson Horrell Associates
Architects and Designers

4 Stadium Street, London SW10 OPS
Tel: 020 7351 1944 Fax 020 7351 1409
Email: dha@dawsonhorrell.demon.co.uk

PP002870
**R.B.K. & C.
TOWN PLANNING**
14 DEC 2000
RECEIVED

**DELEGATED
APPROVAL**
2 FEB 2001

PLANNING PERMISSION
GRANTED FOR MANSARD
EXTENSION TO No.21

MASTIC ASPHALT ROOF
WITH LEAD FLASHINGS

NEW BRICK PARTY WALL

GREY SLATES

DORMER WINDOW WITH
LEAD CHEEKS AND FACINGS

WHITE PAINTED TIMBER
SASH WINDOWS

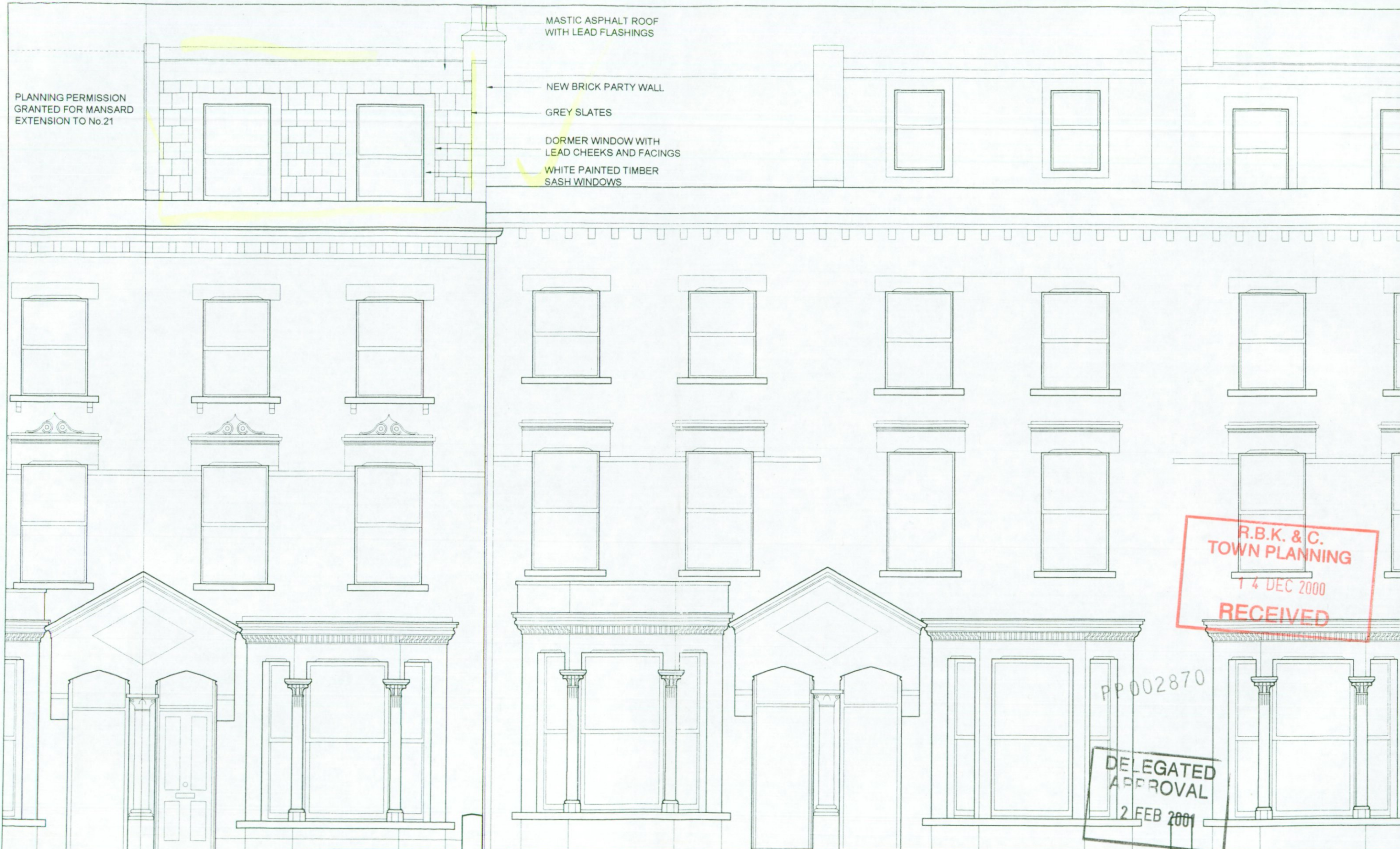

R.B.K. & C.
TOWN PLANNING
14 DEC 2000
RECEIVED

PP002870
DELEGATED
APPROVAL
2 FEB 2001

No.21

No.23

No.25

No.27

No.29

TITLE
PROPOSED ADDITIONS AND
ALTERATIONS TO No 23 STADIUM ST
FOR MS J DAWSON

PROPOSED STREET
ELEVATION

DRAWING NO:

136/P/014

SCALE:
1:50 at A3

DRAWN:
MA

CHECKED:

DATE:
DEC 00

CHECKED:

APPROVED

Dawson Horrell Associates
Architects and Designers

4 Stadium Street, London SW10 OPS
Tel: 020 7351 1944 Fax 020 7351 1409
Email: dha@dawsonhorrell.demon.co.uk

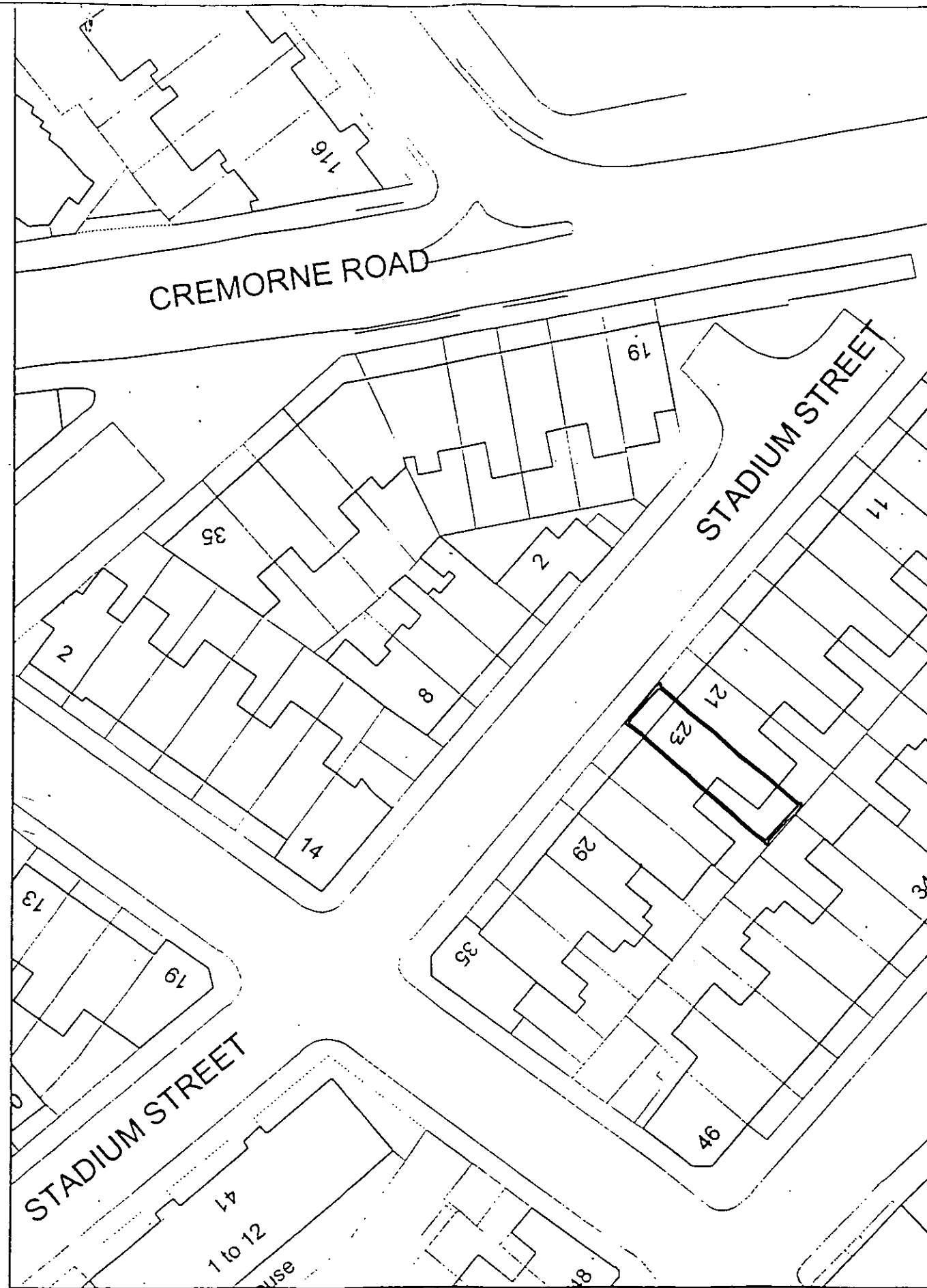

PP002870

**R.B.K. & C.
TOWN PLANNING**
14 DEC 2000
RECEIVED

TITLE:
PROPOSED ADDITIONS AND
ALTERATIONS TO No 23 STADIUM ST
FOR MS J DAWSON
LOCATION PLAN

DRAWING NO:
136/P/001
SCALE: 1:1250 at A3
DATE: DEC 00
DRAWN: MA
CHECKED:
APPROVED

Dawson Horrell Associates
Architects and Designers
4 Stadium Street, London SW10 OPS
Tel: 020 7351 1944 Fax 020 7351 1409
Email: dha@dawsonhorrell.demon.co.uk

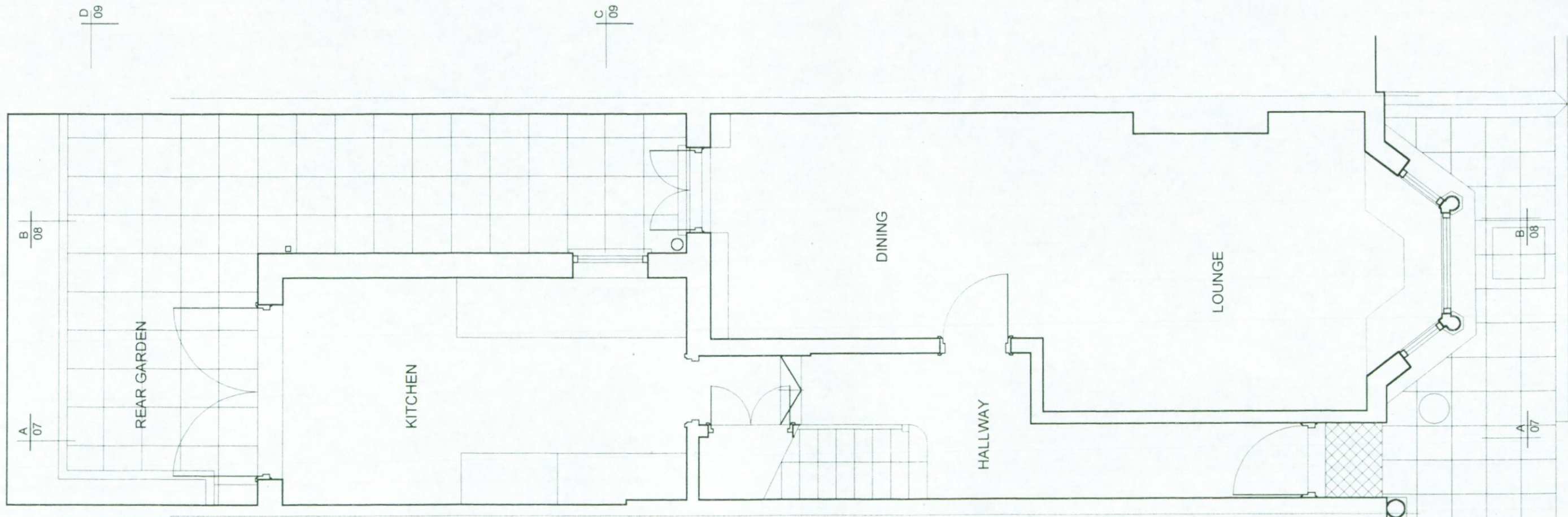

PP 002870

R.B.K. & C.
TOWN PLANNING
 14 DEC 2000
RECEIVED

Dawson Horrell Associates
 Architects and Designers
 4 Stadium Street, London SW10 OPS
 Tel: 020 7351 1944 Fax 020 7351 1409
 Email: dha@dawsonhorrell.demon.co.uk

136/P/002

DRAWING NO:	
SCALE: 1:50 at A3	CHECKED:
DATE: DEC 00	APPROVED:
DRAWN: MA	CHECKED:

TITLE:
 PROPOSED ADDITIONS AND
 ALTERATIONS TO No 23 STADIUM ST
 FOR MS J DAWSON
**EXISTING GROUND
 FLOOR PLAN**

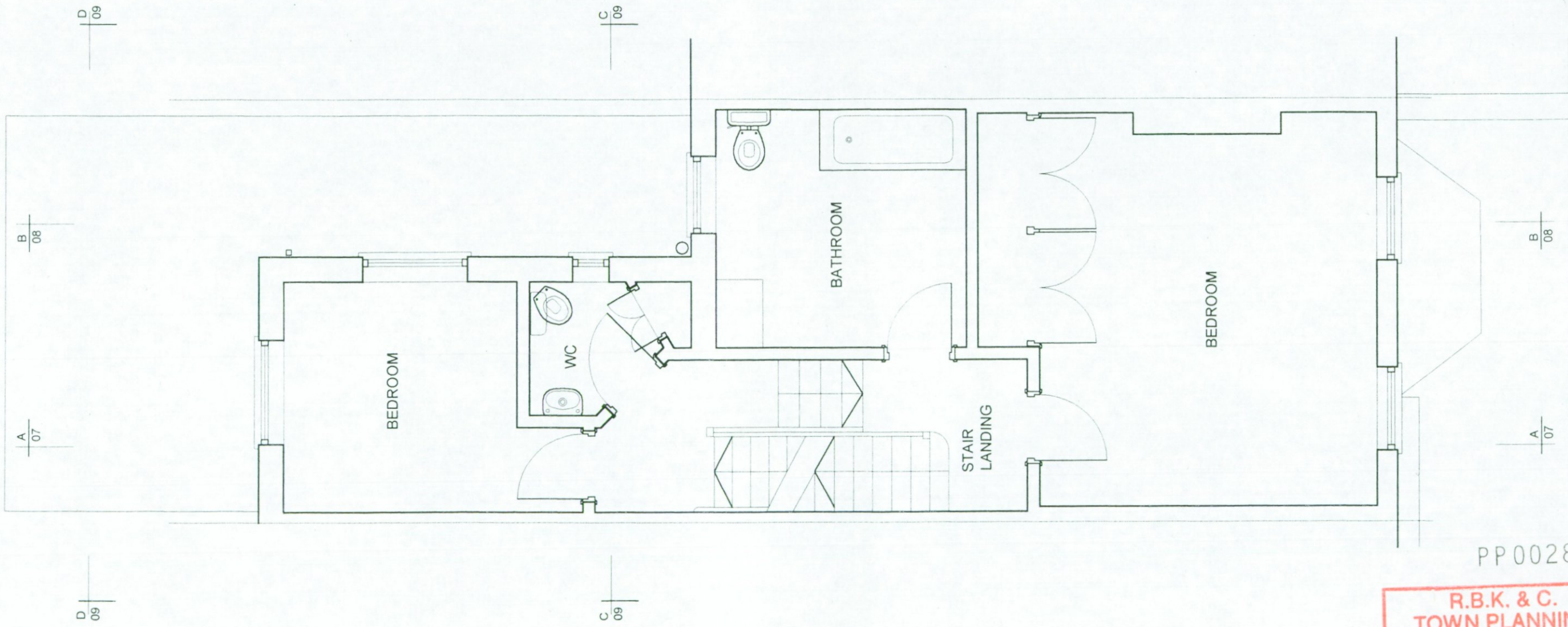

PP002870

**R.B.K. & C.
TOWN PLANNING**
14 DEC 2000
RECEIVED

Dawson Horrell Associates
Architects and Designers
4 Stadium Street, London SW10 0PS
Tel: 020 7351 1944 Fax 020 7351 1409
Email: dha@dawsonhorrell.demon.co.uk

DRAWING NO: **136/P/003**

SCALE:	1:50 at A3	CHECKED:	
DRAWN:	MA	CHECKED:	
DATE:	DEC 00	APPROVED:	

TITLE:
PROPOSED ADDITIONS AND
ALTERATIONS TO No 23 STADIUM ST
FOR MS J DAWSON
**EXISTING FIRST FLOOR
PLAN**

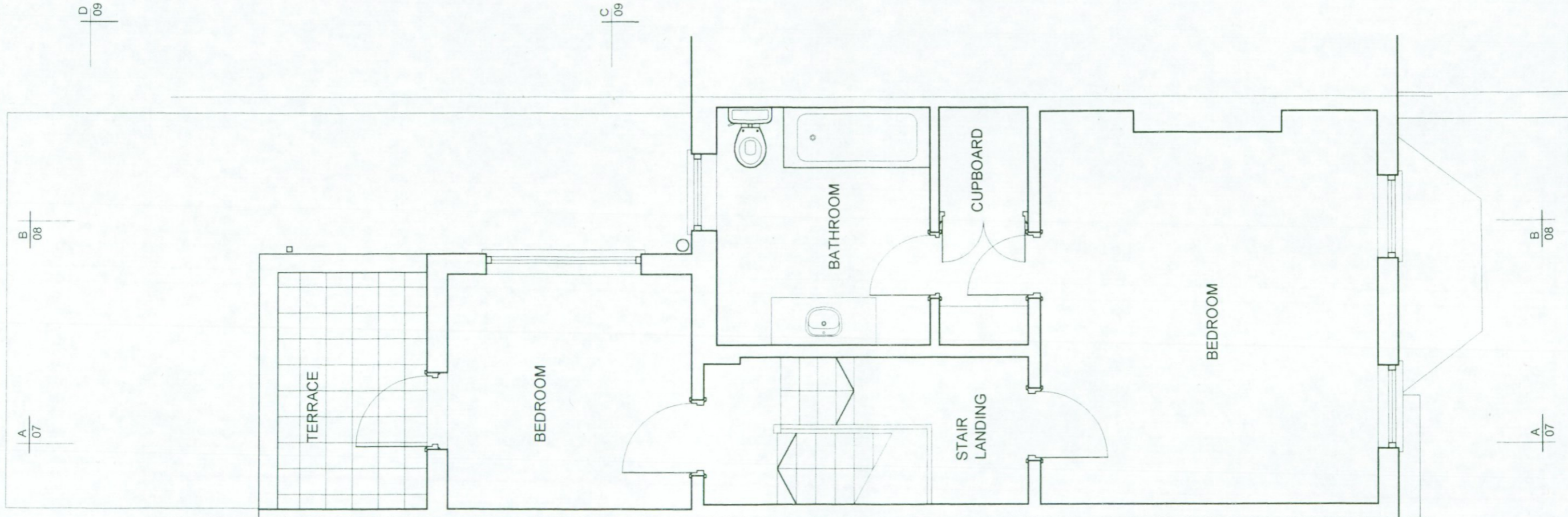

PP002870

**R.B.K. & C.
TOWN PLANNING**
14 DEC 2000
RECEIVED

TITLE:
PROPOSED ADDITIONS AND
ALTERATIONS TO No 23 STADIUM ST
FOR MS J DAWSON
**EXISTING SECOND
FLOOR PLAN**

DRAWING NO:
136/P/004

SCALE: 1:50 at A3	DRAWN: MA	CHECKED:
DATE: DEC 00	CHECKED:	APPROVED

Dawson Horrell Associates
Architects and Designers
4 Stadium Street, London SW10 OPS
Tel: 020 7351 1944 Fax 020 7351 1409
Email: dha@dawsonhorrell.demon.co.uk



PP002870

R.B.K. & C.
TOWN PLANNING
14 DEC 2000
RECEIVED

No.21

No.23

No.25

No.27

No.29

TITLE:
PROPOSED ADDITIONS AND
ALTERATIONS TO No 23 STADIUM ST
FOR MS J DAWSON

**EXISTING STREET
ELEVATION**

DRAWING NO:

136/P/005

SCALE:
1:50 at A3

DRAWN:
MA

CHECKED:

DATE:
DEC 00

CHECKED:

APPROVED

Dawson Horrell Associates
Architects and Designers
4 Stadium Street, London SW10 OPS
Tel: 020 7351 1944 Fax 020 7351 1409
Email: dha@dawsonhorrell.demon.co.uk

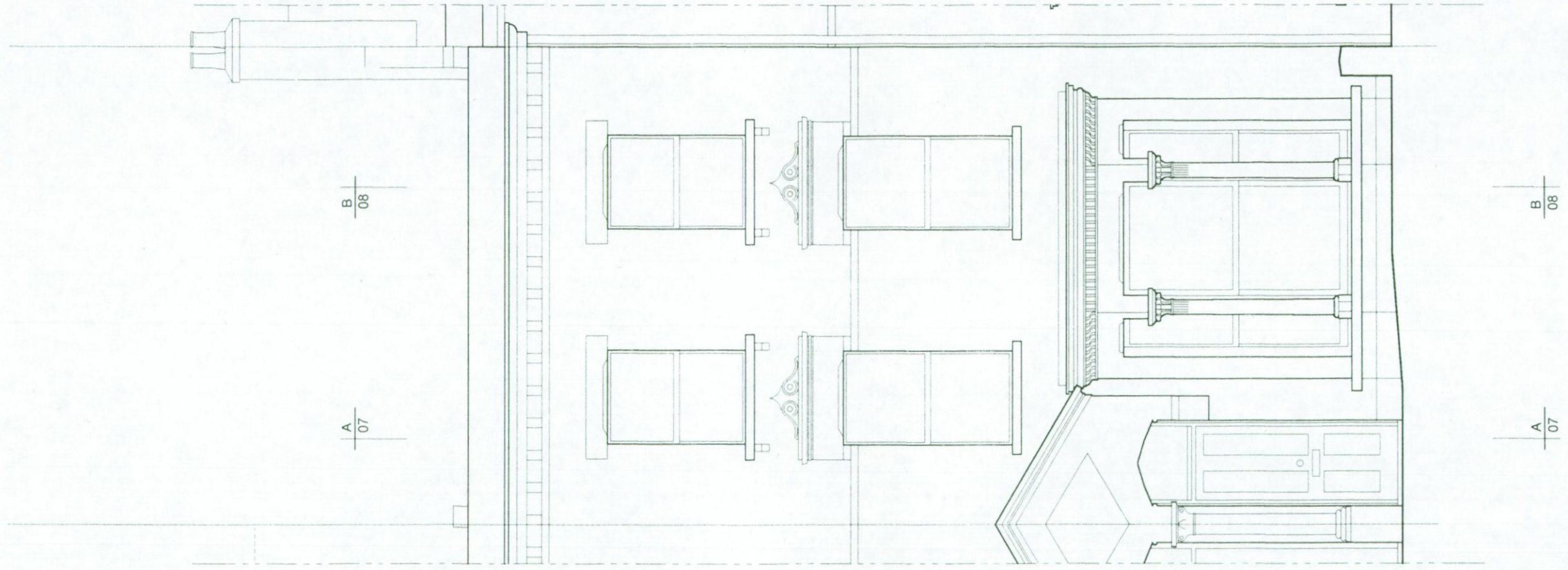

PP002870

**R.B.K. & C.
TOWN PLANNING**
14 DEC 2000
RECEIVED

TITLE:
PROPOSED ADDITIONS AND
ALTERATIONS TO No 23 STADIUM ST
FOR MS J DAWSON
**EXISTING FRONT
ELEVATION**

DRAWING NO:

136/P/006

SCALE: 1:50 at A3	DRAWN: MA	CHECKED:
DATE: DEC 00	CHECKED:	APPROVED:

Dawson Horrell Associates
Architects and Designers
4 Stadium Street, London SW10 OPS
Tel: 020 7351 1944 Fax: 020 7351 1409
Email: dha@dawsonhorrell.demon.co.uk

C
09

D
09

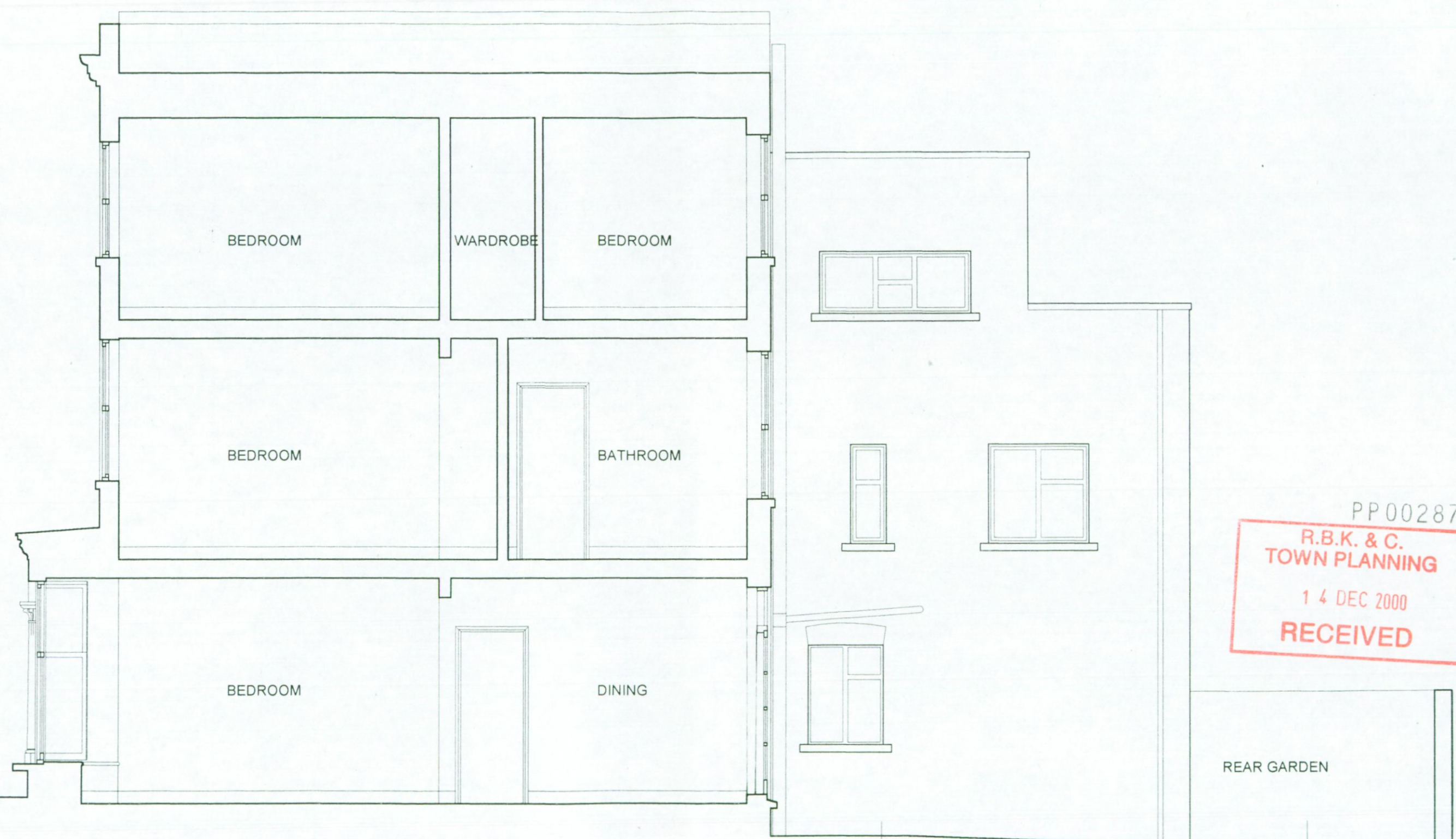

PP002870
R.B.K. & C.
TOWN PLANNING
 14 DEC 2000
RECEIVED

TITLE:
 PROPOSED ADDITIONS AND
 ALTERATIONS TO No 23 STADIUM ST
 FOR MS J DAWSON
EXISTING SECTION B-B

DRAWING NO:
136/P/008
 SCALE: 1:50 at A3
 DATE: DEC 00
 DRAWN: MA
 CHECKED: APPROVED

Dawson Horrell Associates
 Architects and Designers
 4 Stadium Street, London SW10 OPS
 Tel: 020 7351 1944 Fax 020 7351 1409
 Email: dha@dawsonhorrell.demon.co.uk

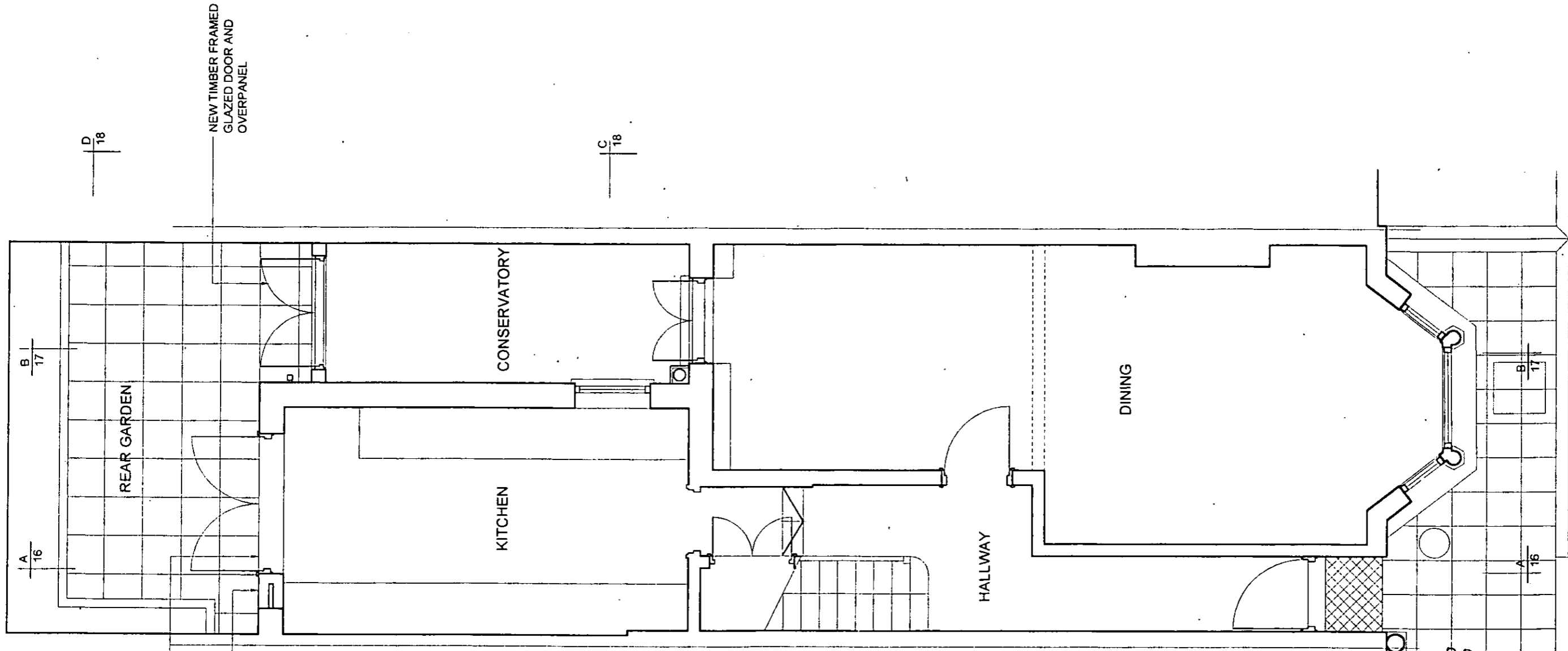

NEW TIMBER FRAMED
GLAZED DOUBLE DOOR

BRICK TO MATCH
EXISTING

NEW TIMBER FRAMED
GLAZED DOOR AND
OVERPANEL

R.B.K. & C.
TOWN PLANNING
14 DEC 2000
RECEIVED

PP002870

Dawson Horrell Associates
Architects and Designers
4 Stadium Street, London SW10 OPS
Tel: 020 7351 1944 Fax 020 7351 1409
Email: dha@dawsonhorrell.demon.co.uk

DRAWING NO:		136/P/010	
SCALE:	DRAWN:	CHECKED:	
1:50 at A3	MA		
DATE:	CHECKED:	APPROVED	
DEC 00			

TITLE:
PROPOSED ADDITIONS AND
ALTERATIONS TO No 23 STADIUM ST
FOR MS J DAWSON
**PROPOSED GROUND
FLOOR PLAN**

