

SECTION C-C

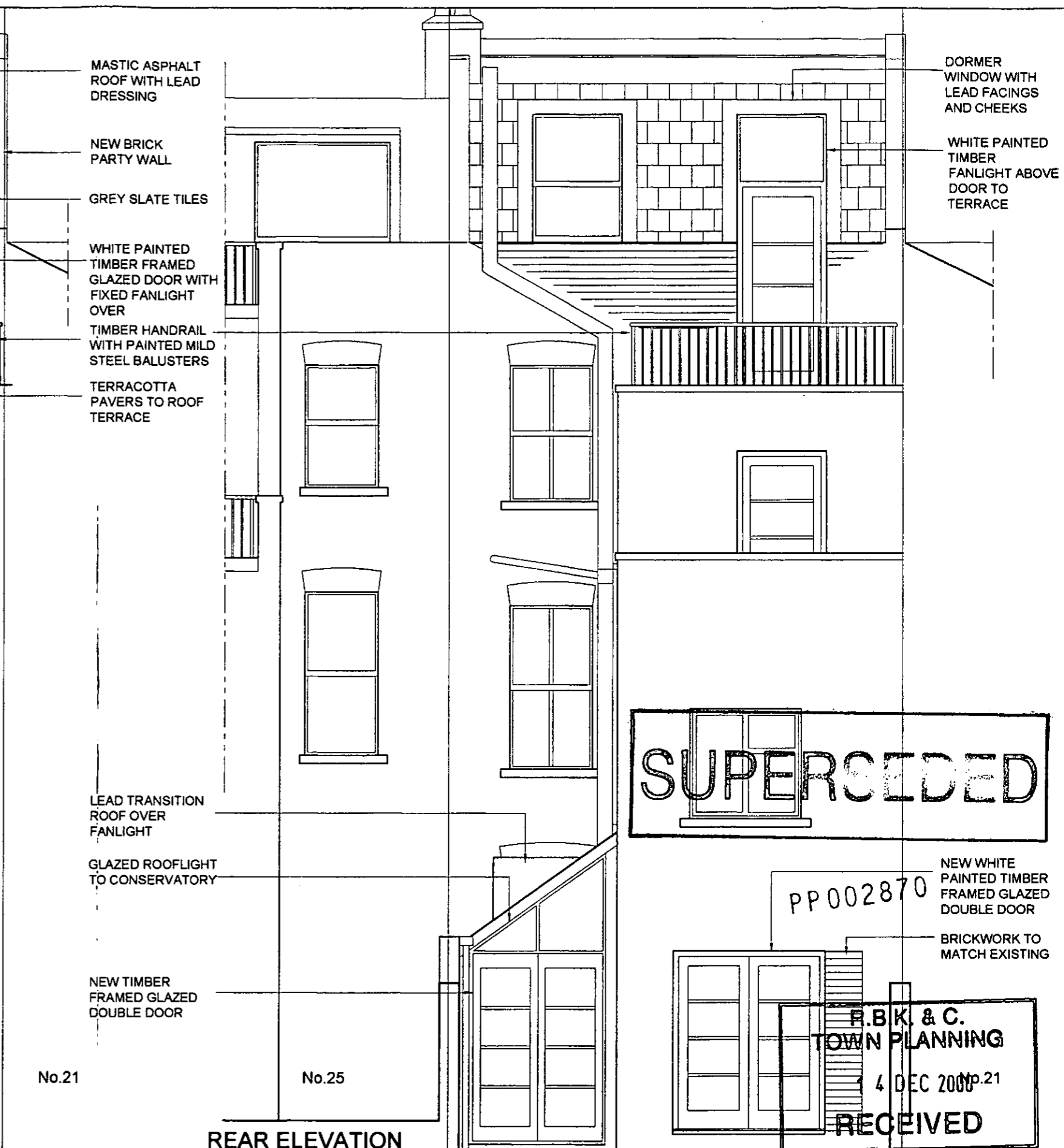

REAR ELEVATION

**SUPERCEDED**

PP002870

**R.B.K. & C.**  
**TOWN PLANNING**  
 14 DEC 2000  
**RECEIVED**

TITLE:  
 PROPOSED ADDITIONS AND  
 ALTERATIONS TO No 23 STADIUM ST  
 FOR MS J DAWSON  
**PROPOSED SECTION  
 C-C AND REAR  
 ELEVATION D-D**

DRAWING NO:  
**136/P/018**

SCALE: 1:50 at A3

DATE: DEC 00

DRAWN: MA

CHECKED: APPROVED

**Dawson Horrell Associates**  
 Architects and Designers  
 4 Stadium Street, London SW10 OPS  
 Tel: 020 7351 1944 Fax 020 7351 1409  
 Email: dha@dawsonhorrell.demon.co.uk

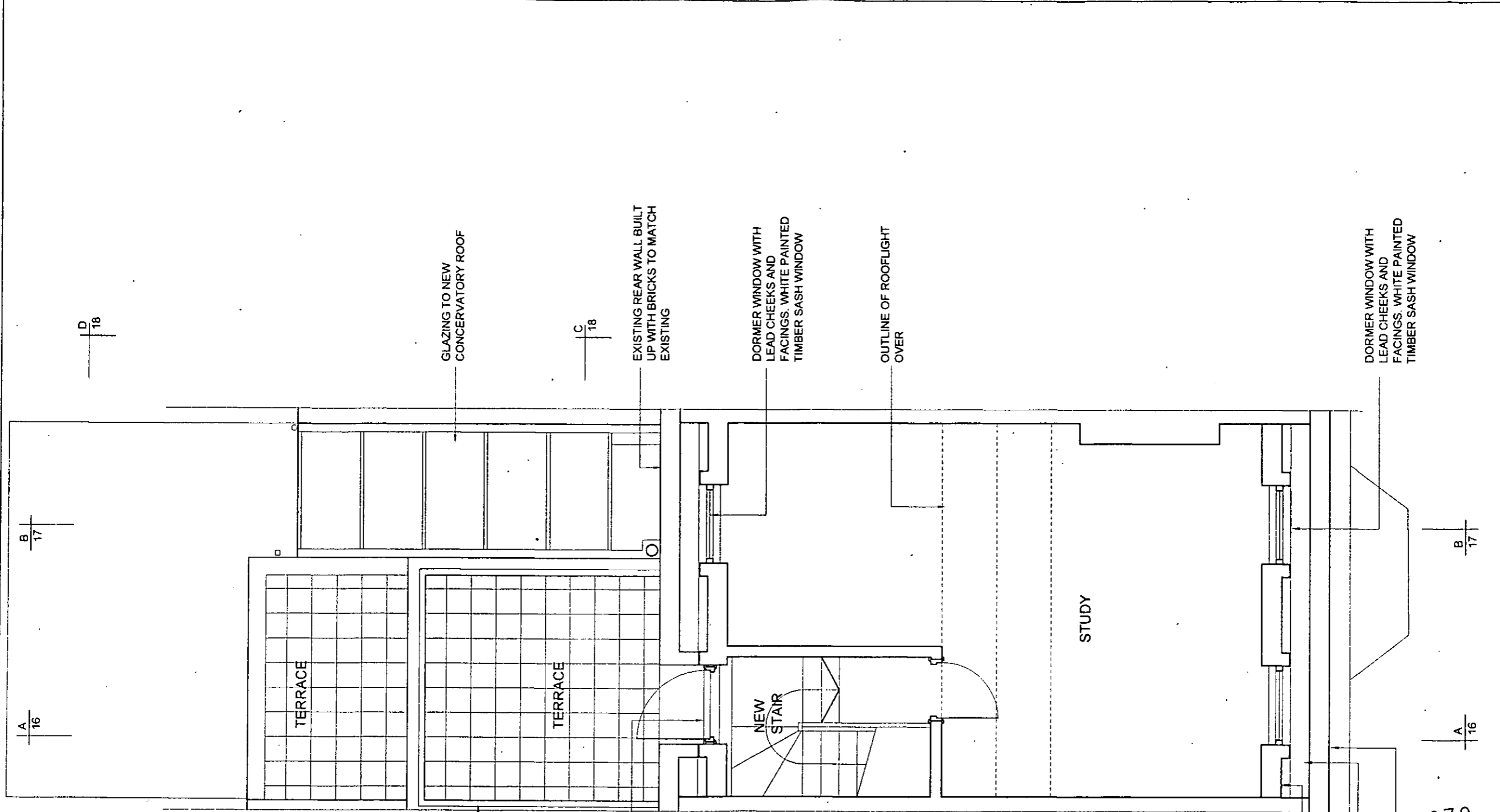

D 18

B 17

A 16

D 18

C 18

A 16

B 17

GLAZING TO NEW CONSERVATORY ROOF

NEW HANDRAIL FIXED TO TOP OF EXISTING PARAPET

NEW TIMBER FRAMED GLASS DOOR TO TERRACE

EXISTING REAR WALL BUILT UP WITH BRICKS TO MATCH EXISTING

NEW STAIR

DORMER WINDOW WITH LEAD CHEEKS AND FACINGS. WHITE PAINTED TIMBER SASH WINDOW

OUTLINE OF ROOFLIGHT OVER

STUDY

DORMER WINDOW WITH LEAD CHEEKS AND FACINGS. WHITE PAINTED TIMBER SASH WINDOW

GREY SLATES

LEAD LINED CONCEALED GUTTER

EXISTING PARAPET

PP002870

**R.B.K. & C.**  
**TOWN PLANNING**  
 14 DEC 2000  
**RECEIVED**

DRAWING NO: 136/P/013		Dawson Horrell Associates Architects and Designers	
SCALE: 1:50 at A3	DRAWN: MA	4 Stadium Street, London SW10 OPS	Tel: 020 7351 1944 Fax 020 7351 1409
DATE: DEC 00	CHECKED: MA	Email: dha@dawsonhorrell.demon.co.uk	
TITLE: PROPOSED ADDITIONS AND ALTERATIONS TO No 23 STADIUM ST FOR MS J DAWSON		136/P/013	
PROPOSED THIRD FLOOR PLAN		DORMER WINDOW WITH LEAD CHEEKS AND FACINGS. WHITE PAINTED TIMBER SASH WINDOW	

PLANNING PERMISSION  
GRANTED FOR MANSARD  
EXTENSION TO No.21

MASTIC ASPHALT ROOF  
WITH LEAD FLASHINGS

NEW BRICK PARTY WALL

GREY SLATES

DORMER WINDOW WITH  
LEAD CHEEKS AND FACINGS

WHITE PAINTED TIMBER  
SASH WINDOWS



PP002870

R.B.K. & C.  
TOWN PLANNING  
14 DEC 2000  
RECEIVED

No.21

No.23

No.25

No.27

No.29

TITLE:  
PROPOSED ADDITIONS AND  
ALTERATIONS TO No 23 STADIUM ST  
FOR MS J DAWSON

**PROPOSED STREET  
ELEVATION**

DRAWING NO:

**136/P/014**

SCALE:  
1:50 at A3

DRAWN:  
MA

CHECKED:

DATE:  
DEC 00

CHECKED:

APPROVED

**Dawson Horrell Associates**  
Architects and Designers  
4 Stadium Street, London SW10 OPS  
Tel: 020 7351 1944 Fax 020 7351 1409  
Email: dha@dawsonhorrell.demon.co.uk

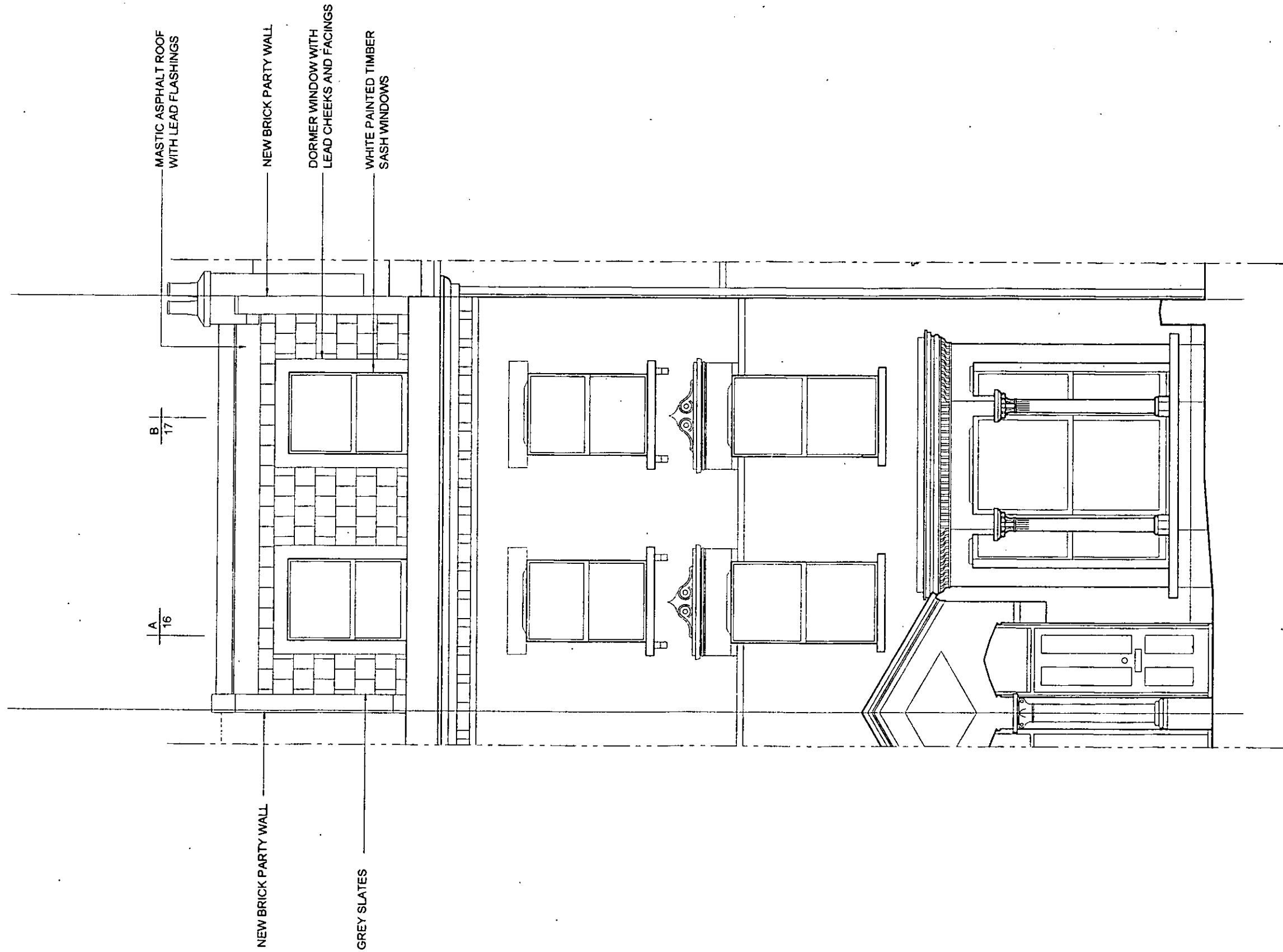

**R.B.K. & C.**  
**TOWN PLANNING**  
 14 DEC 2000  
**RECEIVED**

PP002870

**Dawson Horrell Associates**  
 Architects and Designers  
 4 Stadium Street, London SW10 OPS  
 Tel: 020 7351 1944 Fax 020 7351 1409  
 Email: dha@dawsonhorrell.demon.co.uk

DRAWING NO: 136/P/015	
SCALE: 1:50 at A3	CHECKED: MA
DATE: DEC 00	CHECKED: APPROVED

TITLE:  
 PROPOSED ADDITIONS AND  
 ALTERATIONS TO No 23 STADIUM ST  
 FOR MS J DAWSON  
**PROPOSED FRONT  
 ELEVATION**



NEW BRICK PARTY WALL  
 MASTIC ASPHALT ROOF WITH LEAD FLASHINGS  
 DORMER WINDOW WITH LEAD CHEEKS AND FACINGS  
 WHITE PAINTED TIMBER SASH WINDOWS  
 LEAD LINED CONCEALED GUTTER  
 EXISTING PARAPET

TIMBER FRAMED DOUBLE GLAZED ROOFLIGHT  
 MASTIC ASPHALT ROOF WITH LEAD FLASHINGS  
 DORMER WINDOW WITH LEAD CHEEKS AND FACINGS  
 WHITE PAINTED TIMBER SASH WINDOWS  
 LEAD LINED CONCEALED GUTTER  
 TIMBER HANDRAIL WITH M/S BALUSTERS TO ROOF TERRACE

D  
18

C  
18

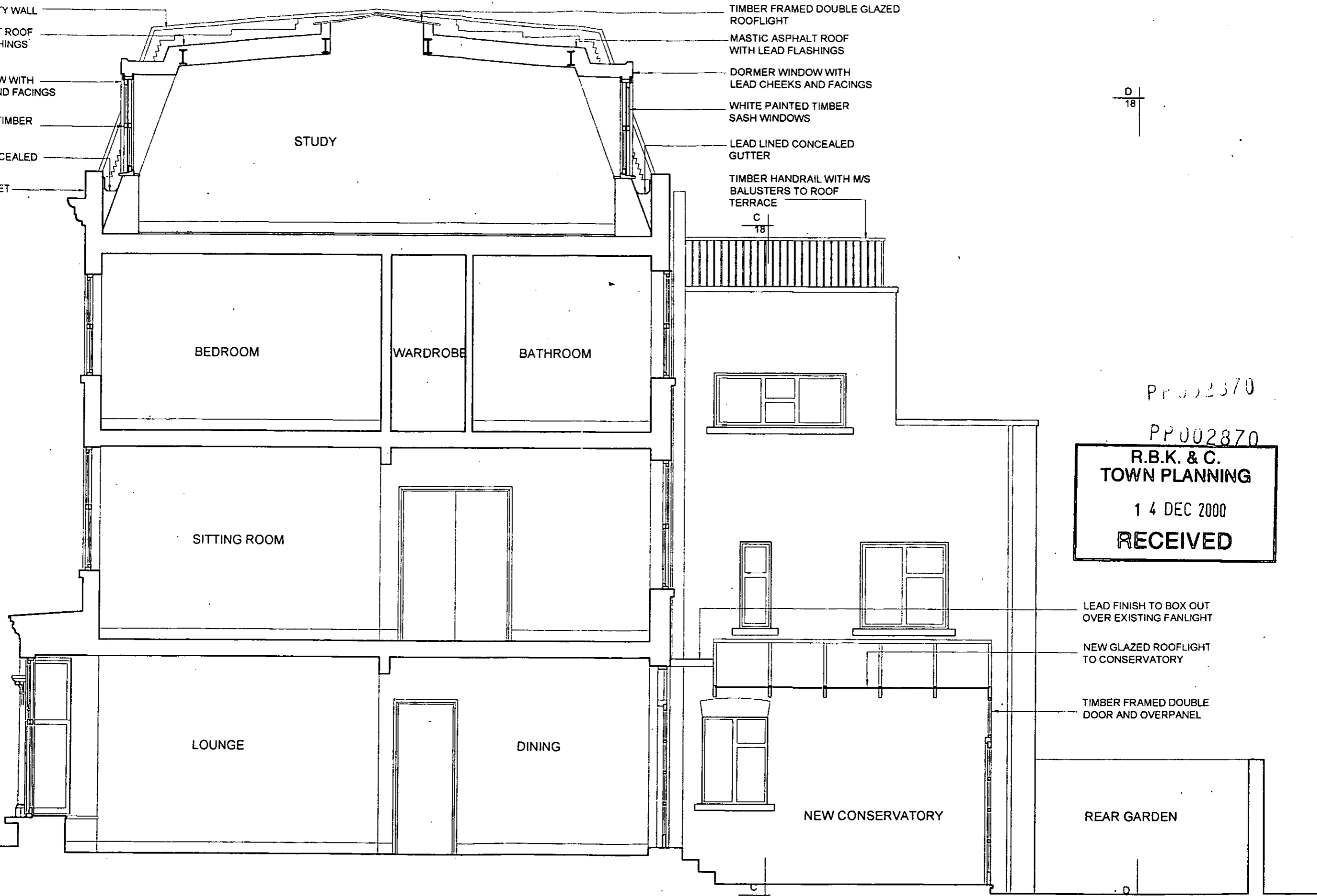

PP002870  
 PP002870  
**R.B.K. & C.**  
**TOWN PLANNING**  
 14 DEC 2000  
**RECEIVED**

LEAD FINISH TO BOX OUT OVER EXISTING FANLIGHT  
 NEW GLAZED ROOFLIGHT TO CONSERVATORY  
 TIMBER FRAMED DOUBLE DOOR AND OVERPANEL

C  
18

D  
18

TITLE:  
 PROPOSED ADDITIONS AND ALTERATIONS TO No 23 STADIUM ST FOR MS J DAWSON

**PROPOSED SECTION B-B**

DRAWING NO:  
**136/P/017**

SCALE: 1:50 at A3	DRAWN: MA	CHECKED:
DATE: DEC 00	CHECKED:	APPROVED

**Dawson Horrell Associates**  
 Architects and Designers  
 4 Stadium Street, London SW10 OPS  
 Tel: 020 7351 1944 Fax 020 7351 1409  
 Email: dha@dawsonhorrell.demon.co.uk

EXISTING BRICK PARTY WALL

WHITE PAINTED TIMBER SASH DORMER WINDOW WITH LEAD CHEEKS AND FACINGS

BUILD UP BRICKWORK TO MATCH EXISTING

NEW GLAZED ROOFLIGHT TO CONSERVATORY

PARTY FENCE WALL RAISED TO 2m ABOVE NOTIONAL GROUND LEVEL

No.25

SECTION C-C

MASTIC ASPHALT ROOF WITH LEAD DRESSING

NEW BRICK PARTY WALL

GREY SLATE TILES

WHITE PAINTED TIMBER FRAMED GLAZED DOOR WITH FIXED FANLIGHT OVER

TIMBER HANDRAIL WITH PAINTED MILD STEEL BALUSTERS

TERRACOTTA PAVERS TO ROOF TERRACE

ROOF TERRACE

BEDROOM

BATHROOM

KITCHEN

No.21

REAR ELEVATION

GLAZED ROOFLIGHT TO CONSERVATORY

NEW TIMBER FRAMED GLAZED DOUBLE DOOR

DORMER WINDOW WITH LEAD FACINGS AND CHEEKS

WHITE PAINTED TIMBER FANLIGHT ABOVE DOOR TO TERRACE

R.B.K. & C.  
TOWN PLANNING  
26 JAN 2001  
RECEIVED

NEW WHITE PAINTED TIMBER FRAMED GLAZED DOUBLE DOOR

BRICKWORK TO MATCH EXISTING

REVISED

No.21

a jan 01 conservatory roof amended

TITLE:  
PROPOSED ADDITIONS AND ALTERATIONS TO No 23 STADIUM ST FOR MS J DAWSON  
**PROPOSED SECTION C-C AND REAR ELEVATION D-D**

DRAWING NO:

136/P/018A

SCALE:  
1:50 at A3

DRAWN:  
MA

CHECKED:

DATE:  
DEC 00

CHECKED:

APPROVED

**Dawson Horrell Associates**  
Architects and Designers

4 Stadium Street, London SW10 OPS  
Tel: 020 7351 1944 Fax 020 7351 1409  
Email: dha@dawsonhorrell.demon.co.uk