

NOTES.

1. This drawing is to be read in conjunction with all other engineer's, designer's consultant's and sub-contractor's drawings
2. The fabrication details for steelwork connections is the responsibility of the steelwork sub contractor. All details are to be submitted to KBA for approval prior to fabrication giving adequate time for checking.
3. All steelwork is to be painted with two coats of a zinc rich primer prior to erection
4. All steelwork fabrication to be in accordance with the current British Standards.
5. Where steel beams take a bearing on brick walls they are to be seated on concrete padstones 450x225x225 and fitted with drag cleats. Min bearing 150
6. Direction of span of floor joists indicated thus. \longleftrightarrow
7. All floor joists to be Grade SC3 timber
8. Fire protection to new construction to be as specified by designer.

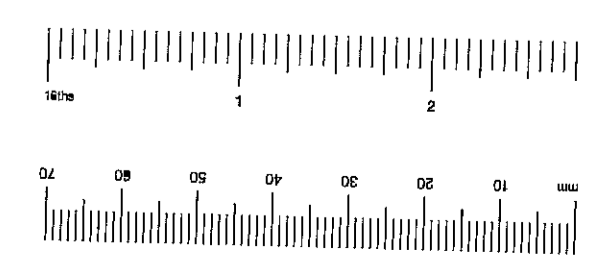
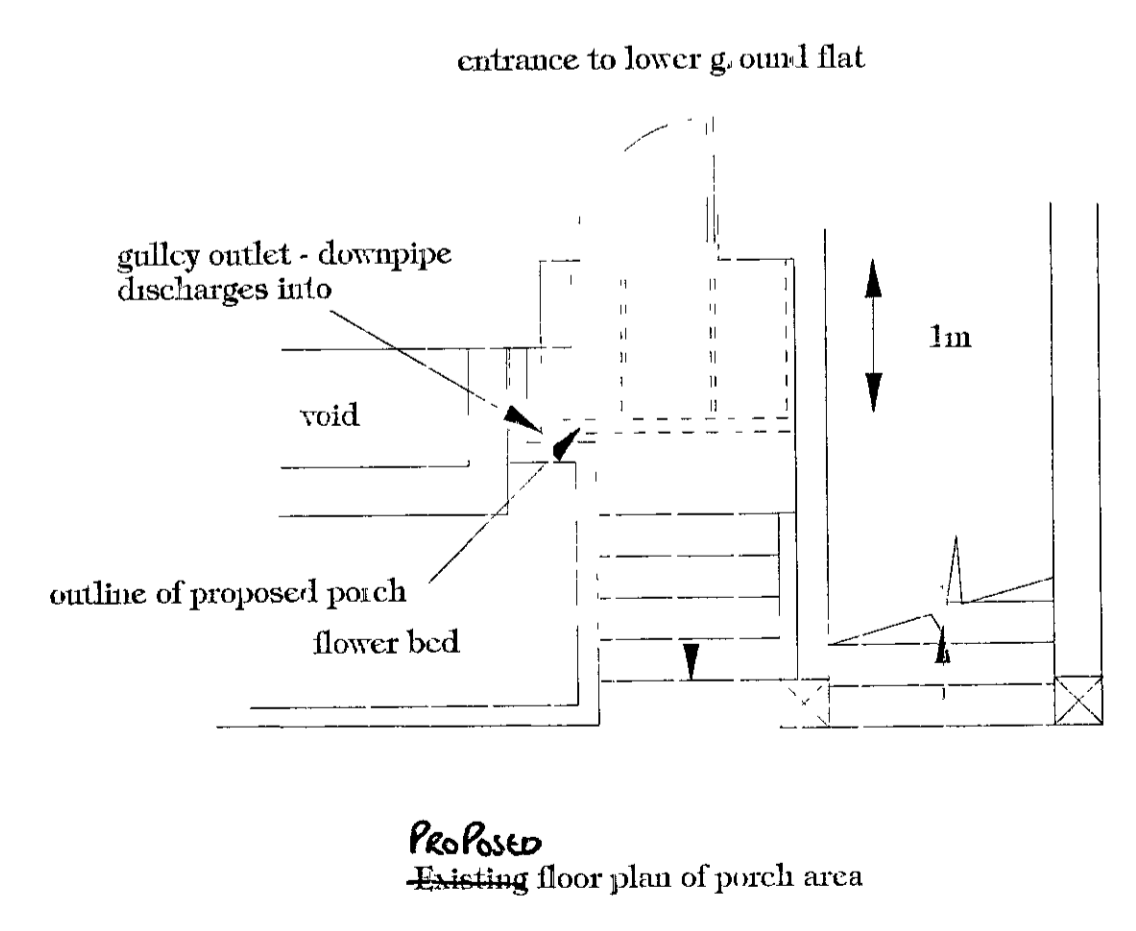
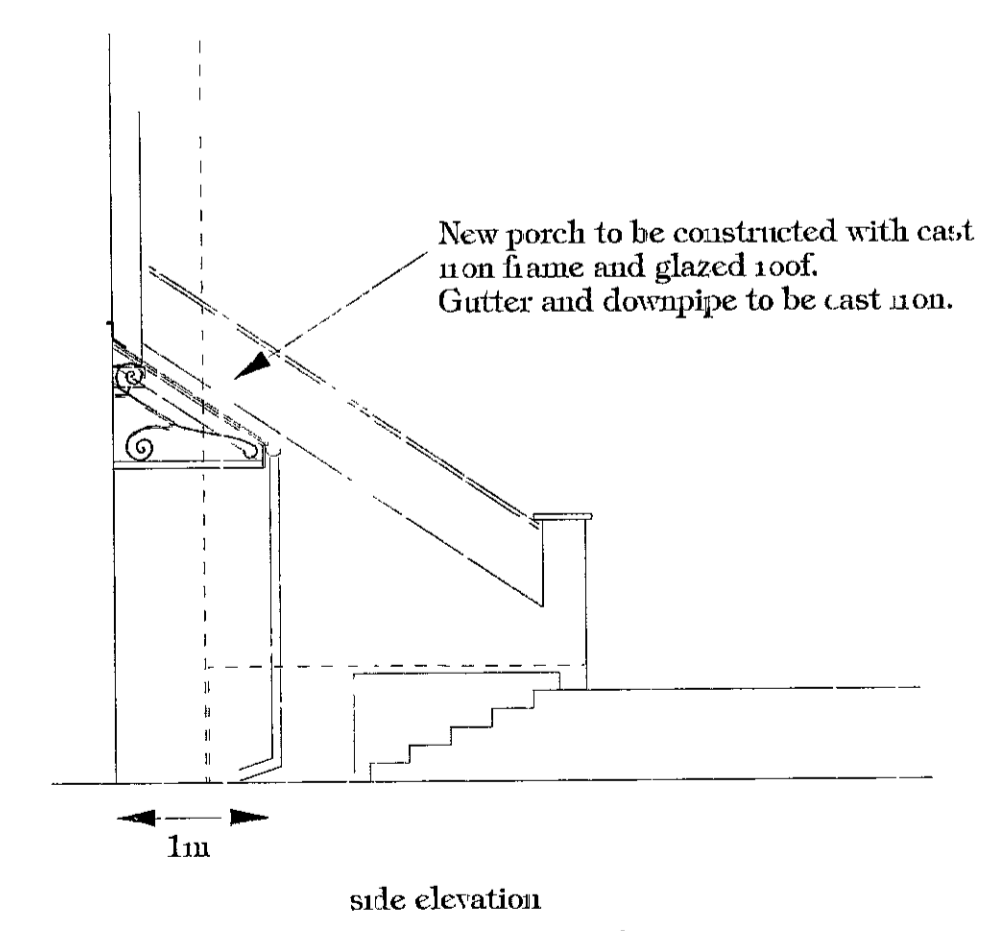
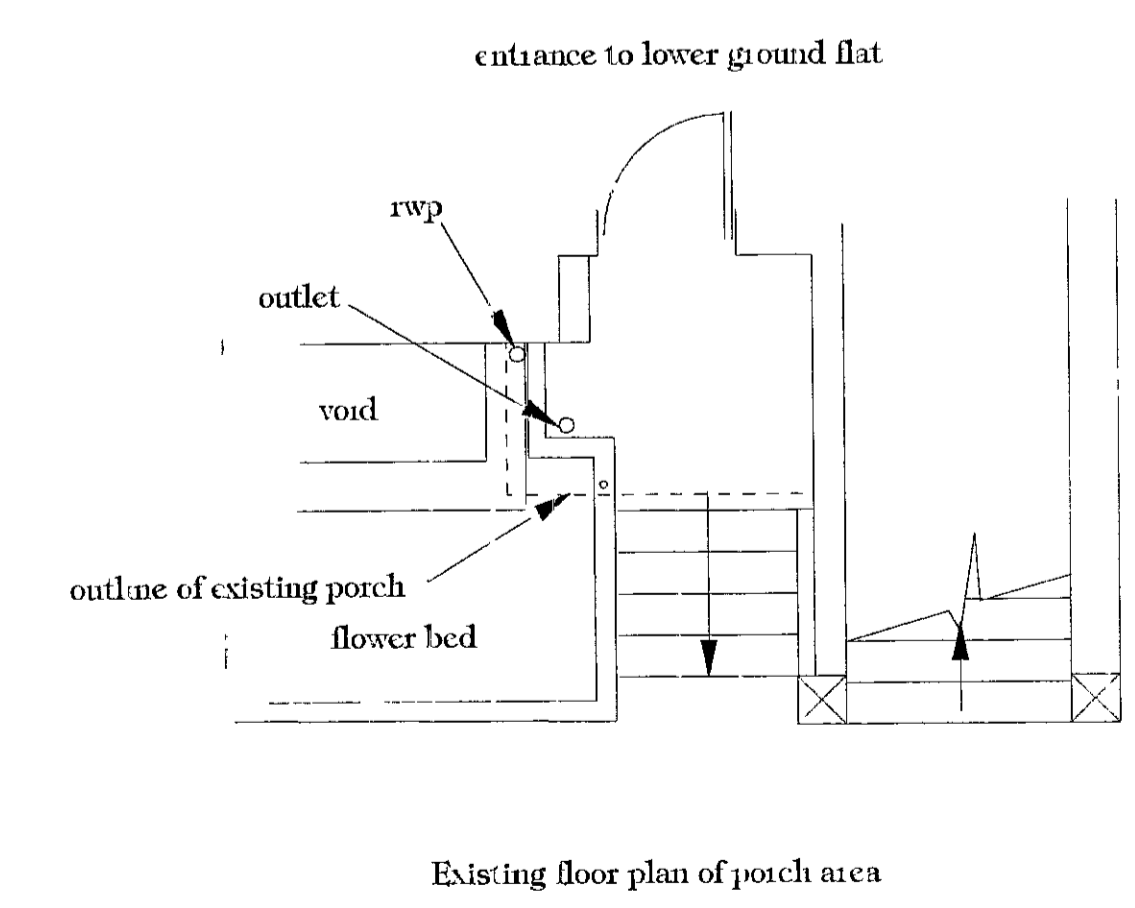
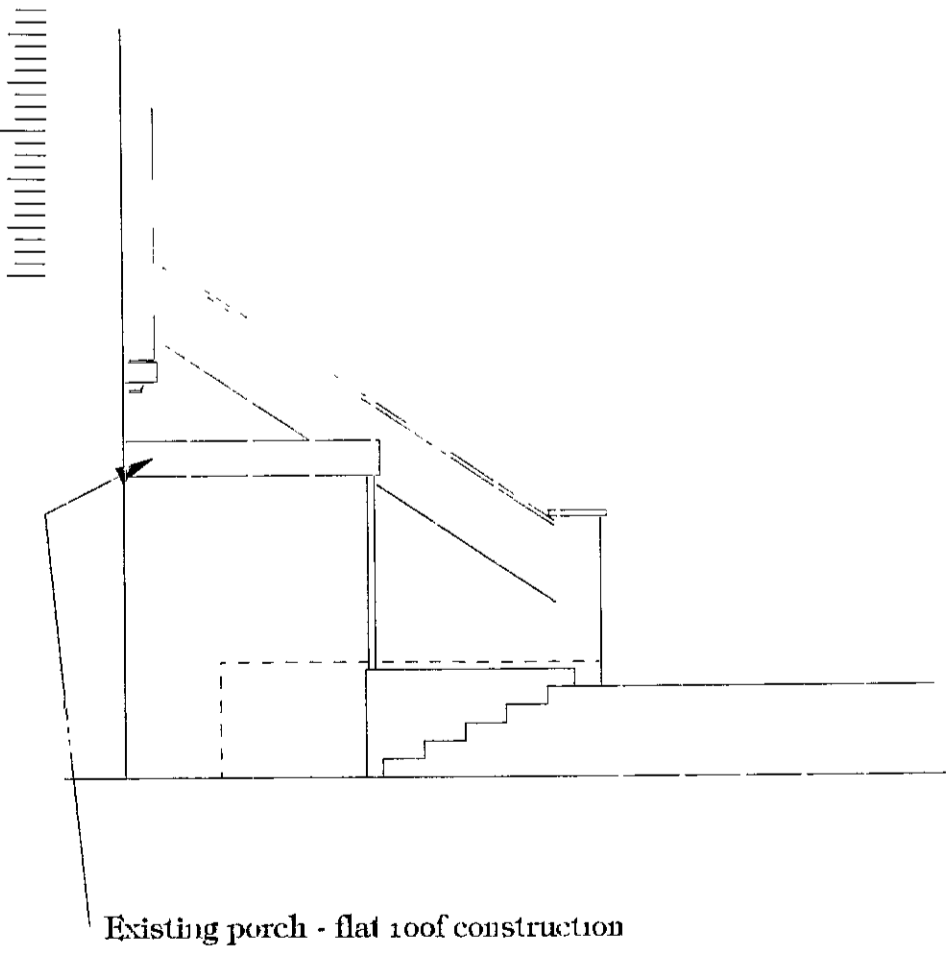
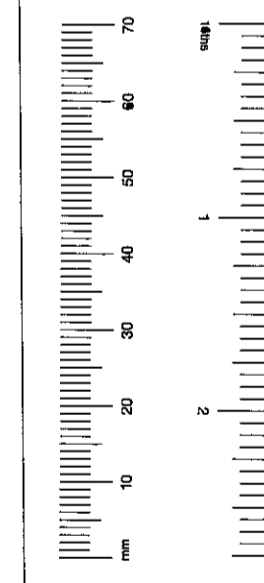
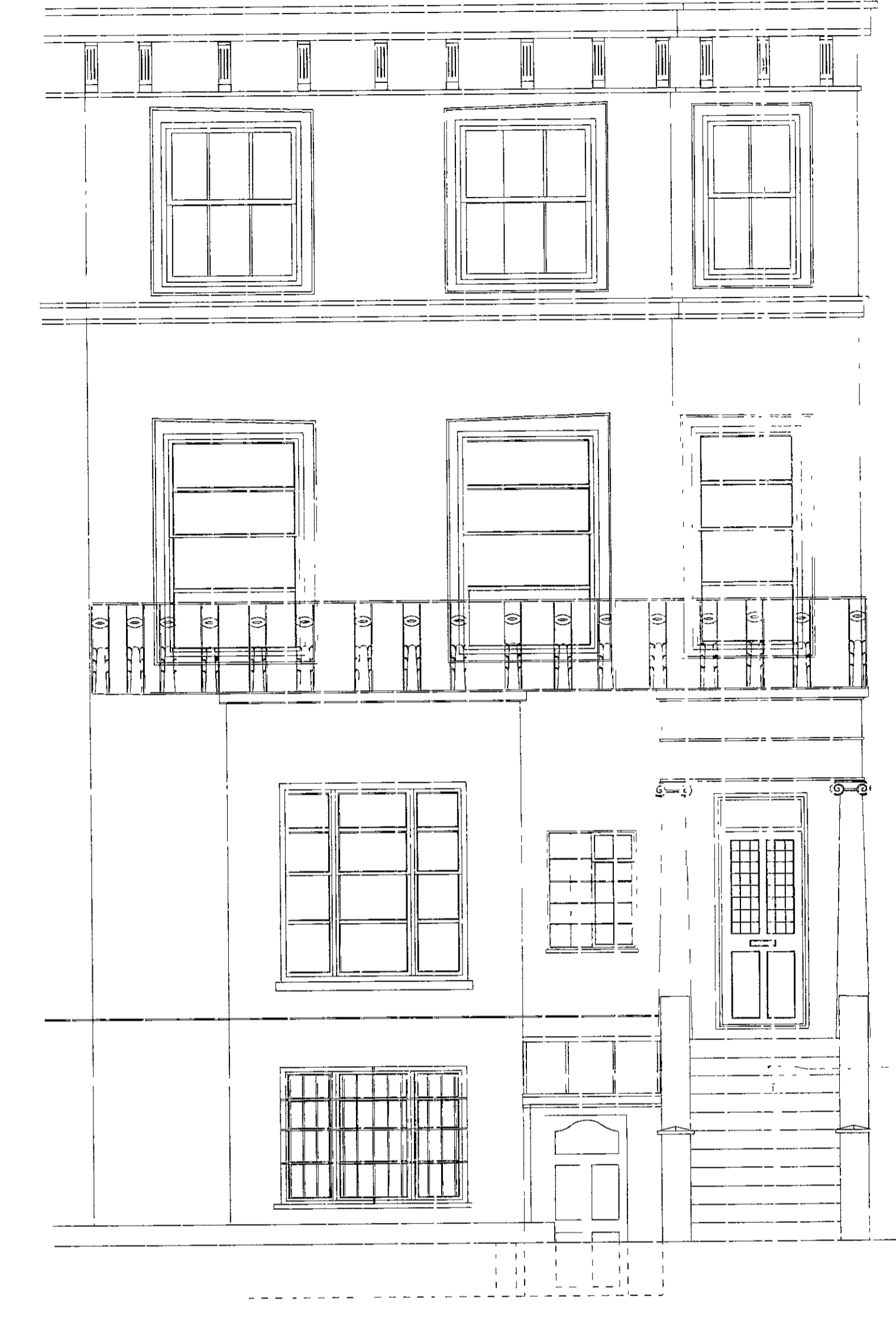
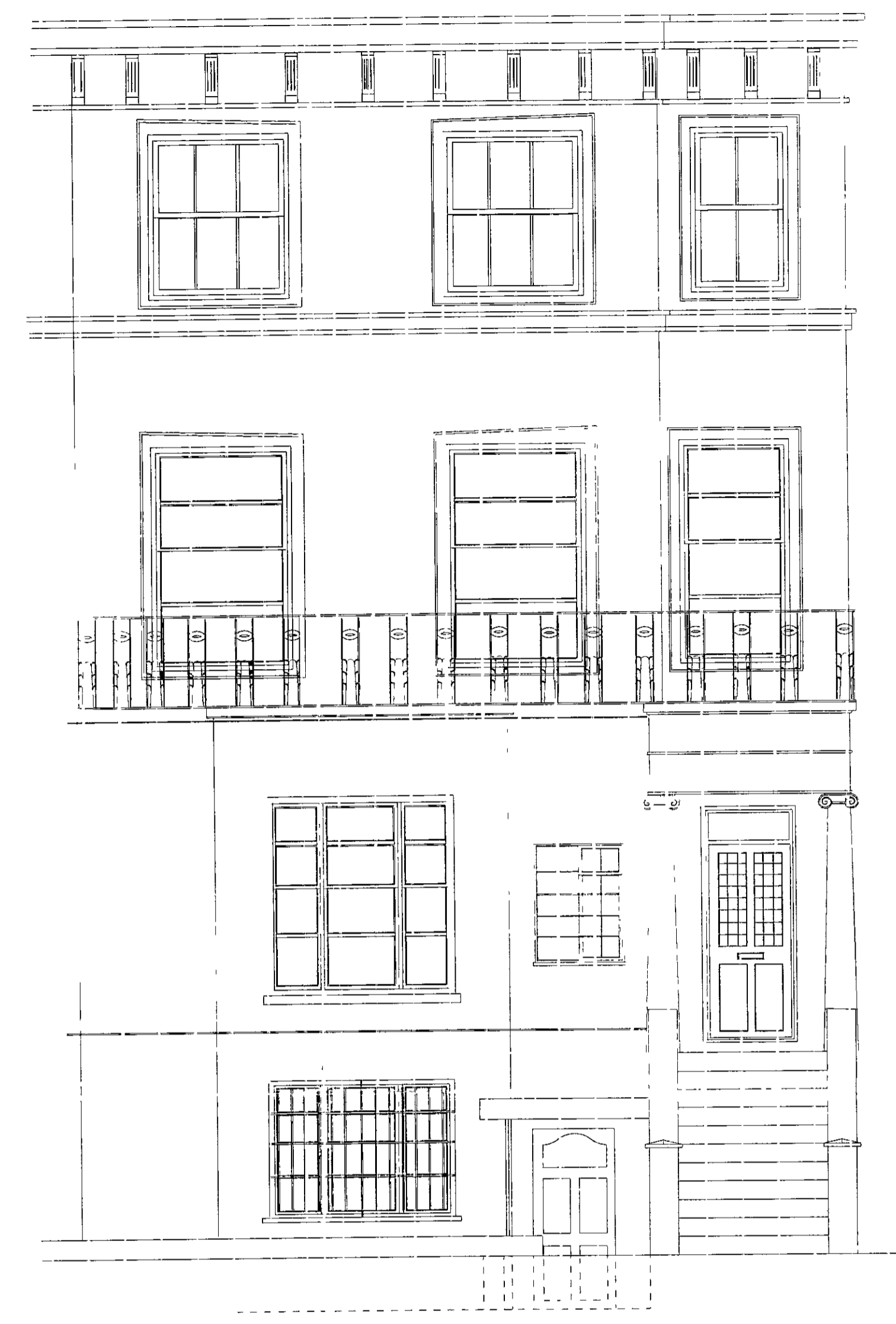

DELEGATED APPROVAL
2 FEB 2001
M. Beel

R.B.K. & C.
TOWN PLANNING
15 DEC 2000
RECEIVED

amendments following LA comments	A	14 12 99
REVISION	REF	DATE

Project:
Flat A, 50 Pembroke Villas, Nottingham

Title:
Proposed entrance porch

Client:
Mr. Nasser

Kenneth Burr Associates
Chartered Building Surveyors - Chartered Engineers - Planning Supervisors
19, Woodland Rise, Sevenoaks, Kent, TN15 0HZ
Tel: 01782 764132 Fax: 01782 762281

Scale: 1:50 Date: December 1999

Dwg. No.: 6259/3a Proj: 002901