

revisions				
no.	description	date	initials	check

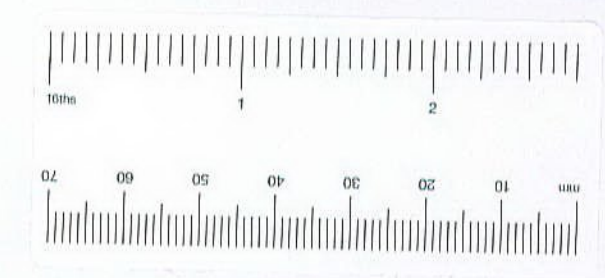
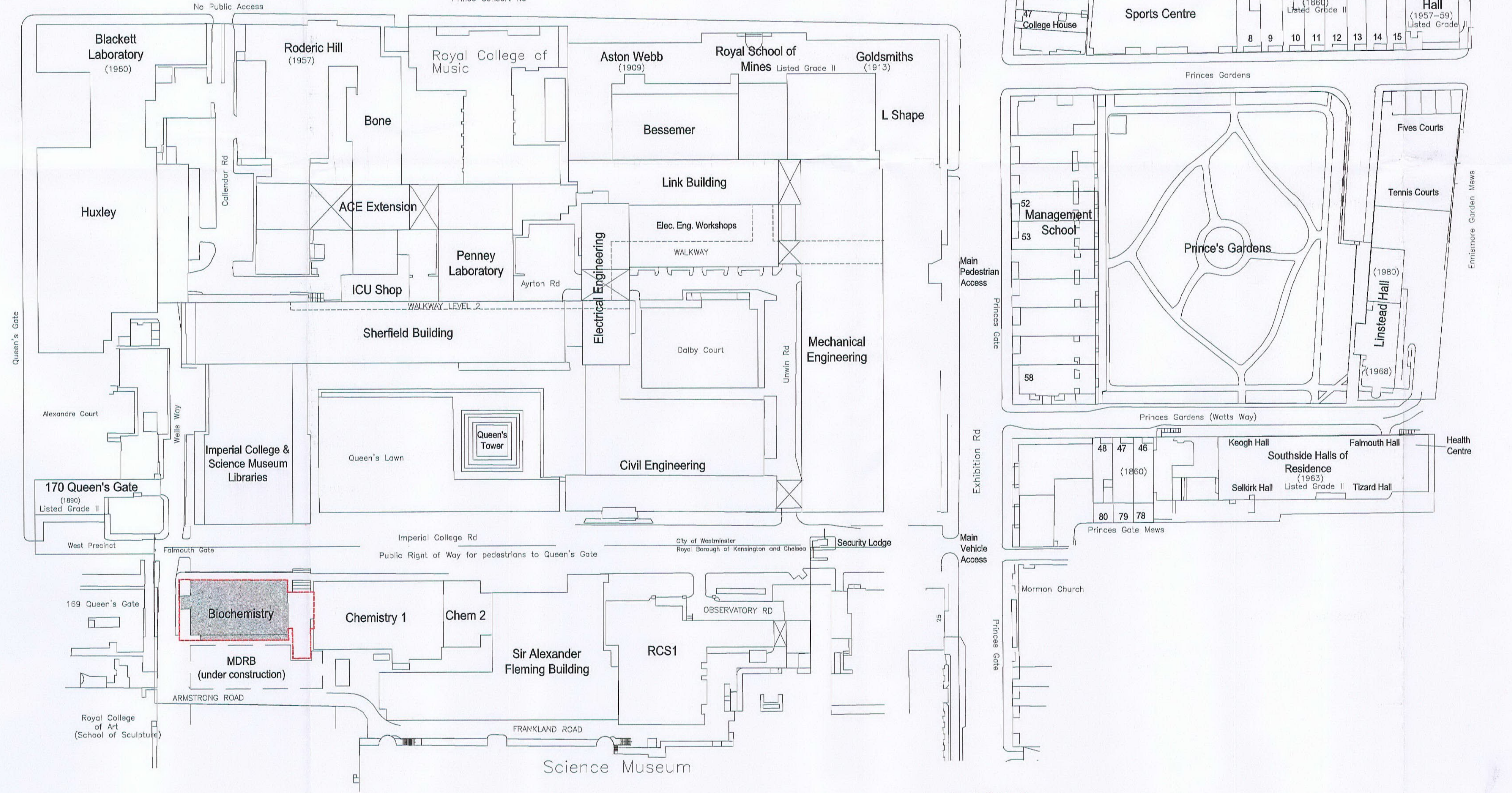
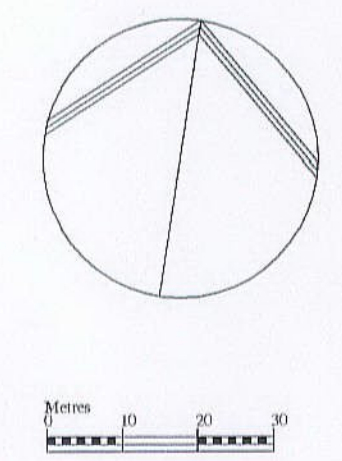
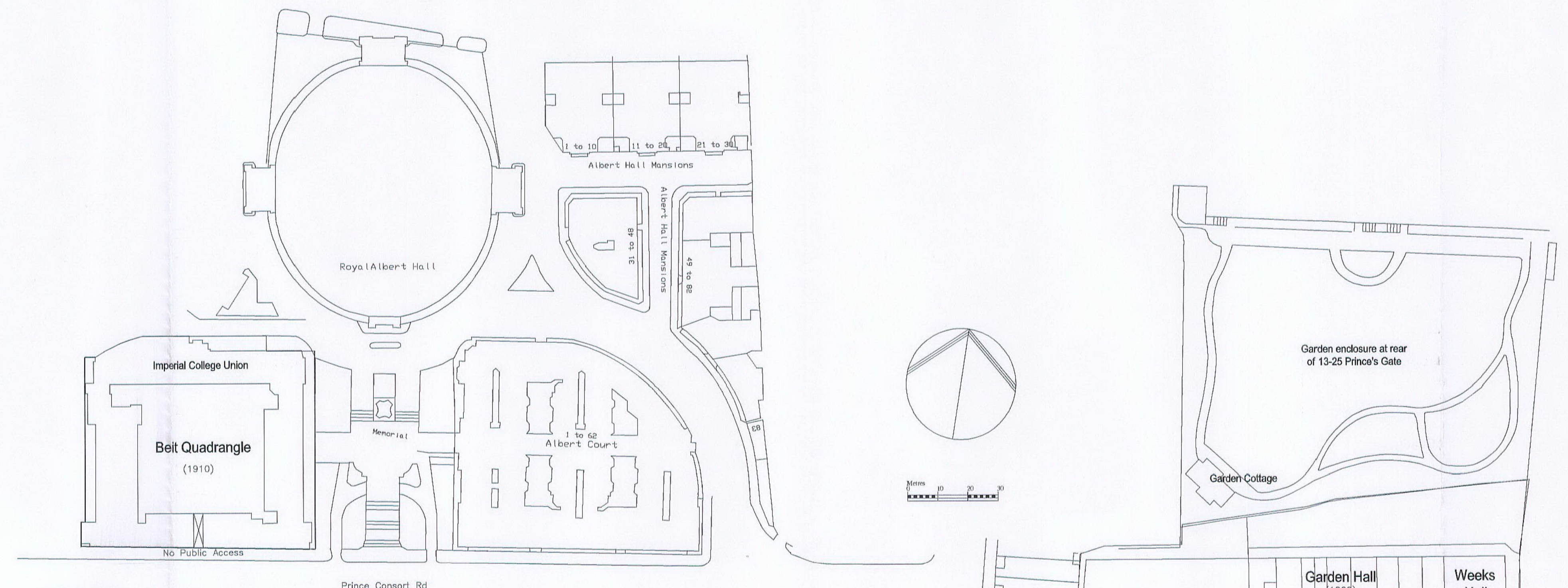

R.B.K. & G.
TOWN PLANNING
20 DEC 2000
RECEIVED

PP002915

DELEGATED
APPROVAL
24 APR 2001

ACP

Architects' Co-Partnership
Northway House, Coopers Lane, Northway, Hertfordshire EN6 4PS
Telephone 01707 651141 Fax 01707 652800
Email: ACParchitects@compuserve.com

client
**IMPERIAL COLLEGE OF SCIENCE
TECHNOLOGY & MEDICINE**

project
**INFRASTRUCTURE WORKS
TEMPORARY SERVICES INSTALLATION**

drawing
SITE PLAN

scale	date drawn	drawn by
1:1000	08-12-2000	CMF
1 check date	checked by	2 check date
	RM	

drawing no.	revision
3407 (0) 001	A

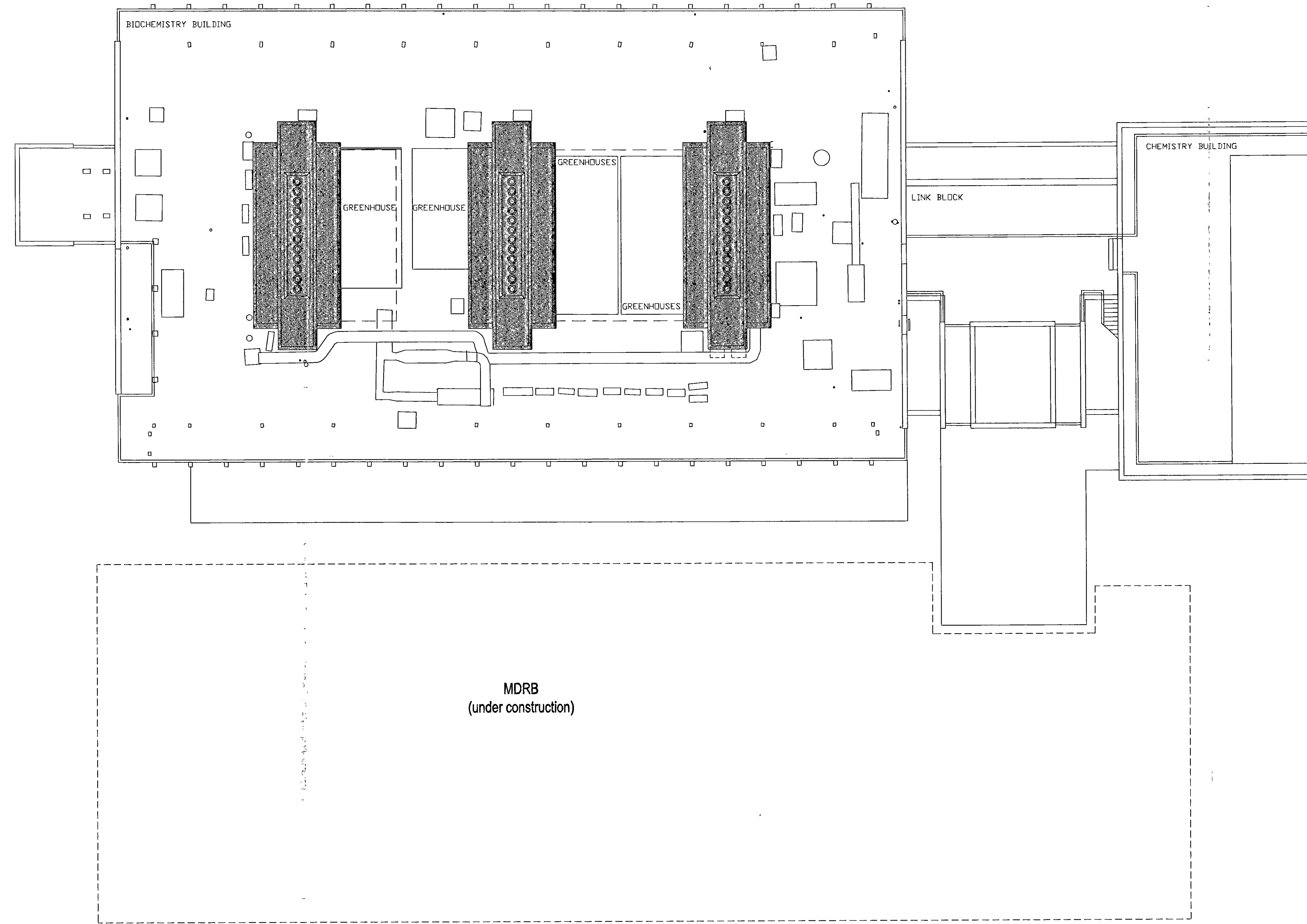

revisions				
no.	description	date	initial	check

DO NOT SCALE FROM THE DRAWING
THIS DRAWING IS SUBJECT TO THE COPYRIGHT ACT

PP002915

R.B.K. & C.
TOWN PLANNING
20 DEC 2000
RECEIVED

DELEGATED
APPROVAL
24 APR 2001

ACP
Architects' Co-Partnership
Northaw House, Coopers Lane, Northaw, Hertfordshire EN8 4PS
Telephone 01707 651141 Fax 01707 652600
Email ACParchitects@compuserve.com

client
**IMPERIAL COLLEGE OF SCIENCE
TECHNOLOGY & MEDICINE**

project
INFRASTRUCTURE WORKS
TEMPORARY SERVICES INSTALLATION

drawing
EXISTING ROOF PLAN

scale 1:100	date drawn 08-12-2000	drawn by CMF
1 check date 	checked by KM	2 check date
checked by 		checked by

drawing no
3407 (0) 002

revision
A

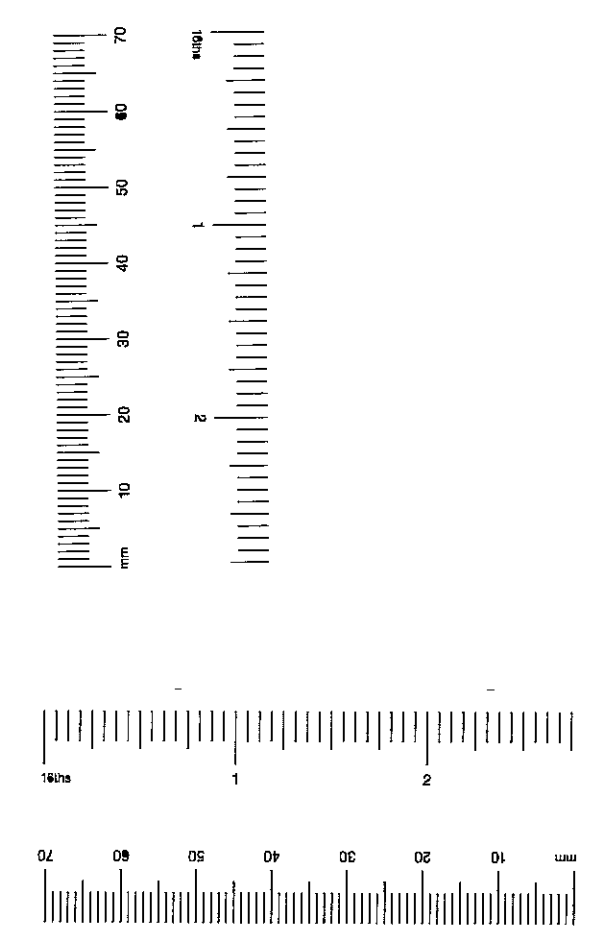

revisions				
no.	description	date	initial	check
A	Initial Issue	Dec 01	CMF	
B	Services Installation redesigned	Jan 01	CMF	

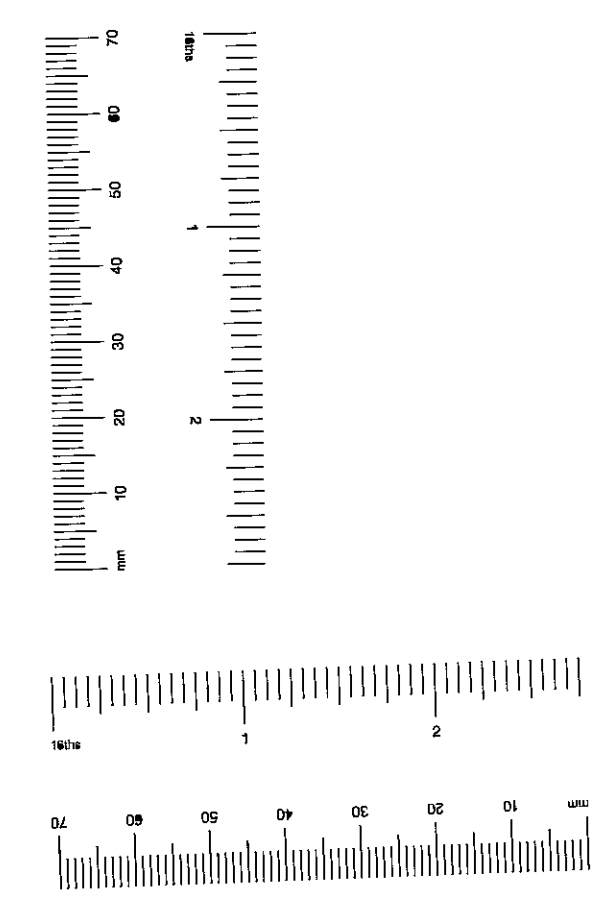
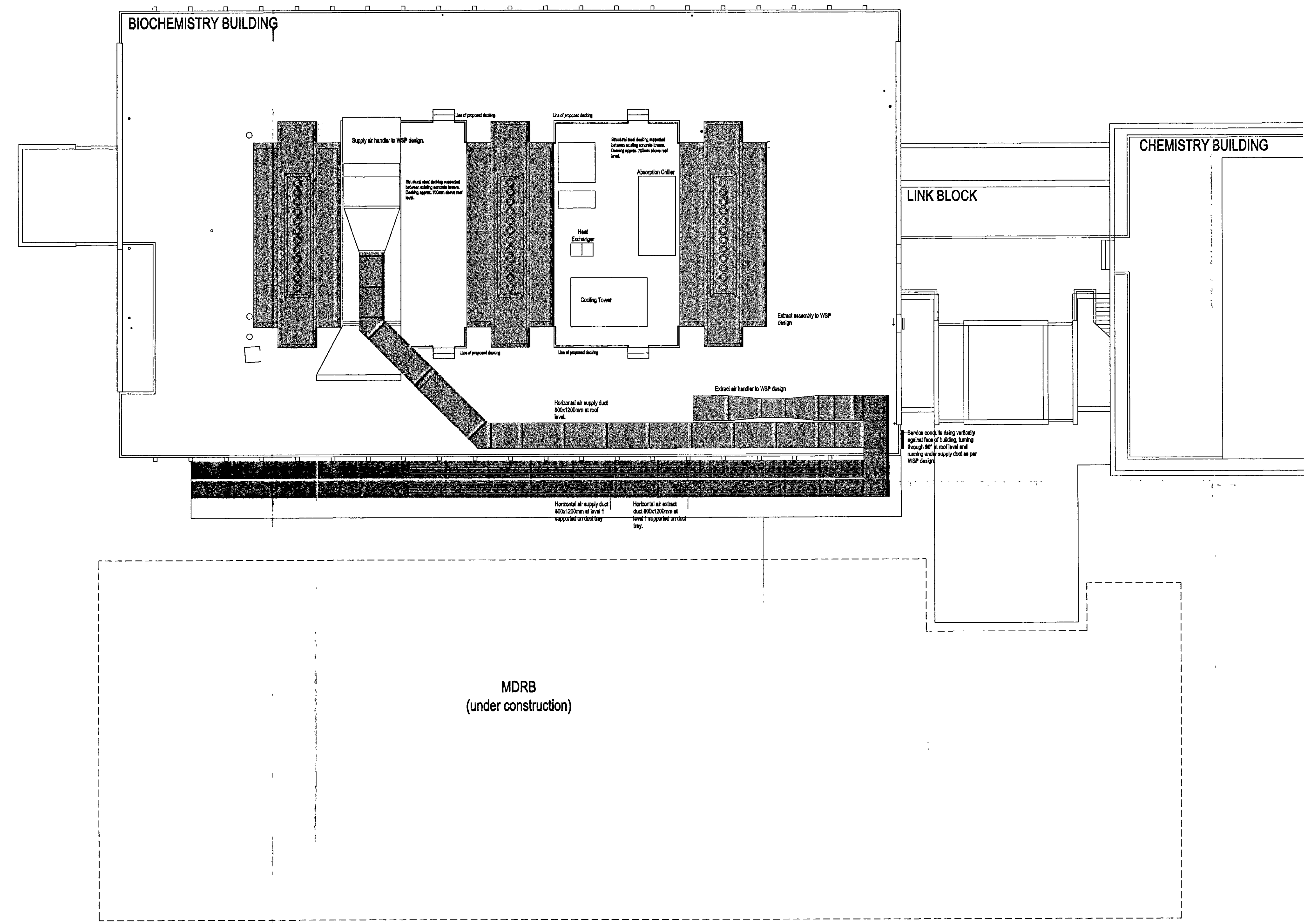

DO NOT SCALE FROM THIS DRAWING
THIS DRAWING IS SUBJECT TO THE COPYRIGHT ACT

**R.B.K. & C.
TOWN PLANNING**
18 JAN 2001
RECEIVED

ACP
Architects' Co-Partnership
Northaw House, Coopers Lane, Northaw, Hertfordshire EN8 4PS
Telephone 01707 851141 Fax 01707 852600
Email ACPArchitects@compuserve.com

client
**IMPERIAL COLLEGE OF SCIENCE
TECHNOLOGY & MEDICINE**

project
**INFRASTRUCTURE WORKS
TEMPORARY SERVICES INSTALLATION**

drawing
PROPOSED ROOF PLAN

scale	date drawn	drawn by	
1:100	08-12-2000	CMF	
1 check date	checked by	2 check date	checked by
	KM		

drawing no	revision
3407 (0) 003	B

100mm on original sheet

REVISIONS				
no.	description	date	initial	check
A	Initial issue	Dec 01	CMF	
B	Services installation redesigned	Jan 01	CMF	

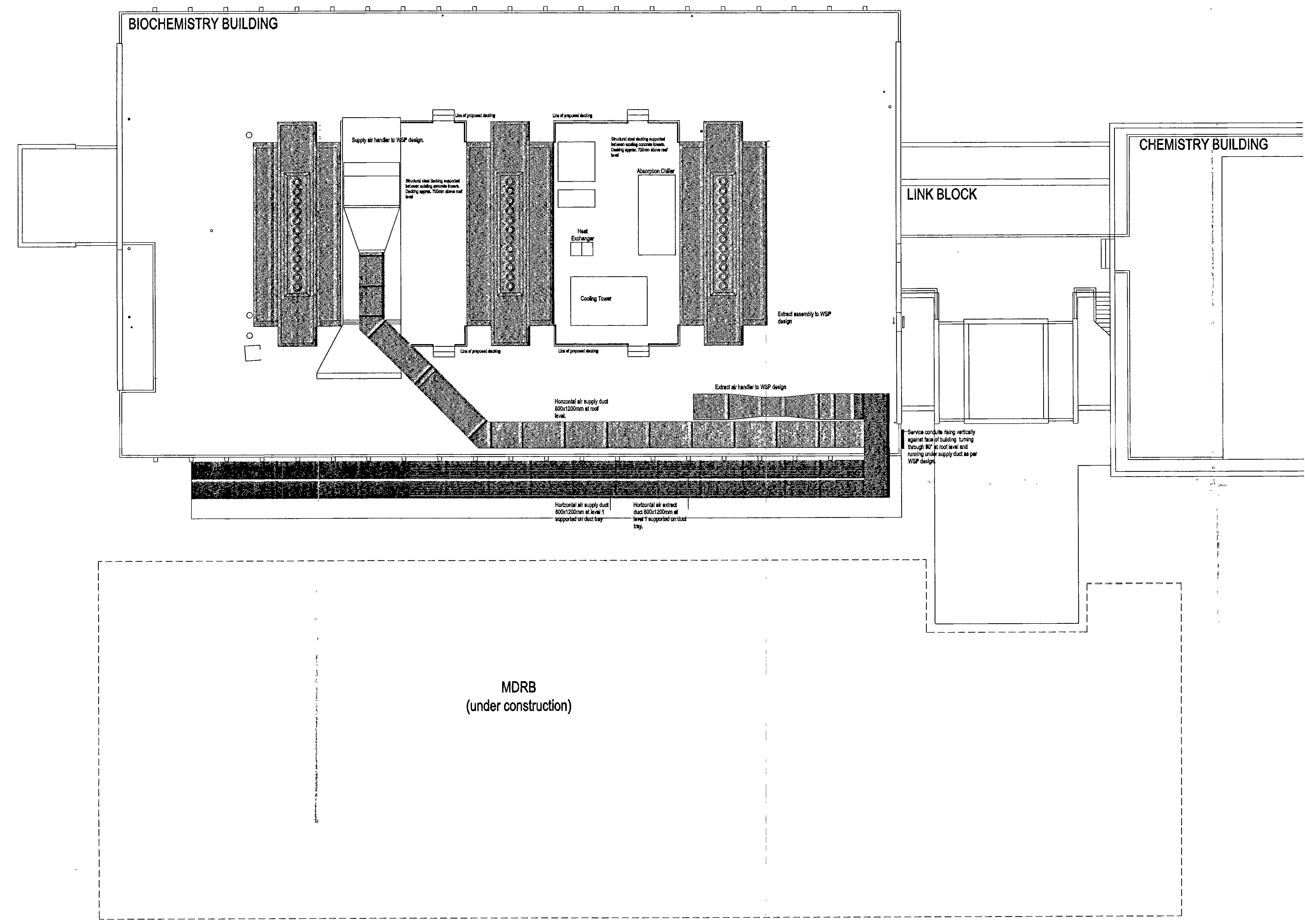

DO NOT SCALE FROM THIS DRAWING
THIS DRAWING IS SUBJECT TO THE CONTRACT

**R.B.K. & C.
TOWN PLANNING**
18 JAN 2001
RECEIVED



Architects' Co-Partnership
Northaw House, Coopers Lane, Northaw, Hertfordshire EN8 4PS
Telephone: 01707 651141 Fax: 01707 652800
Email: ACParchitects@compuserve.com

client
**IMPERIAL COLLEGE OF SCIENCE
TECHNOLOGY & MEDICINE**

project
**INFRASTRUCTURE WORKS
TEMPORARY SERVICES INSTALLATION**

drawing
PROPOSED ROOF PLAN

scale	date drawn	drawn by
1:100	08-12-2000	CMF
1 check date	checked by	2 check date
	KM	

drawing no	revision
3407 (0) 003	B

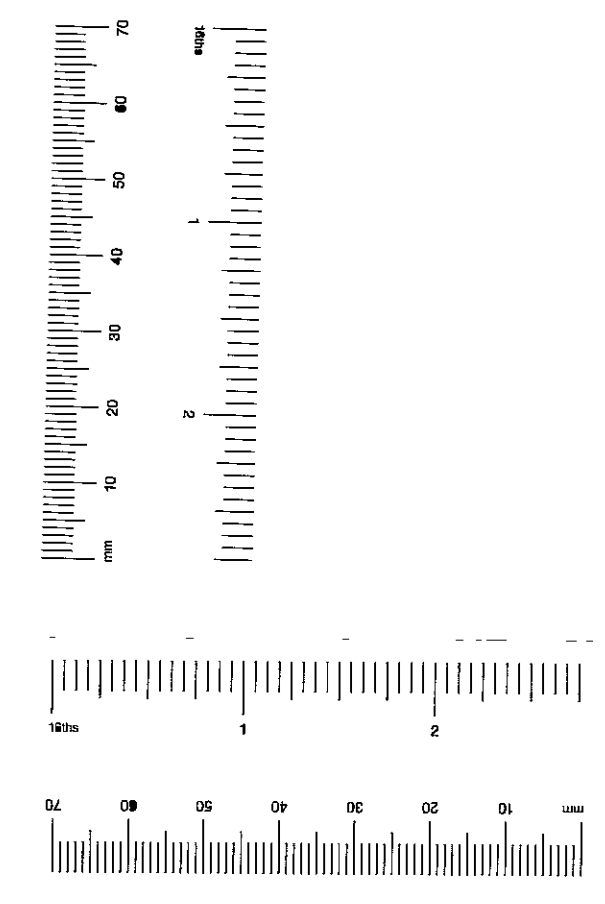

revisions				
no.	description	date	initial	check
A	Initial Issue	Dec 01	CMF	
B	Services Installation redesigned	Jan 01	CMF	

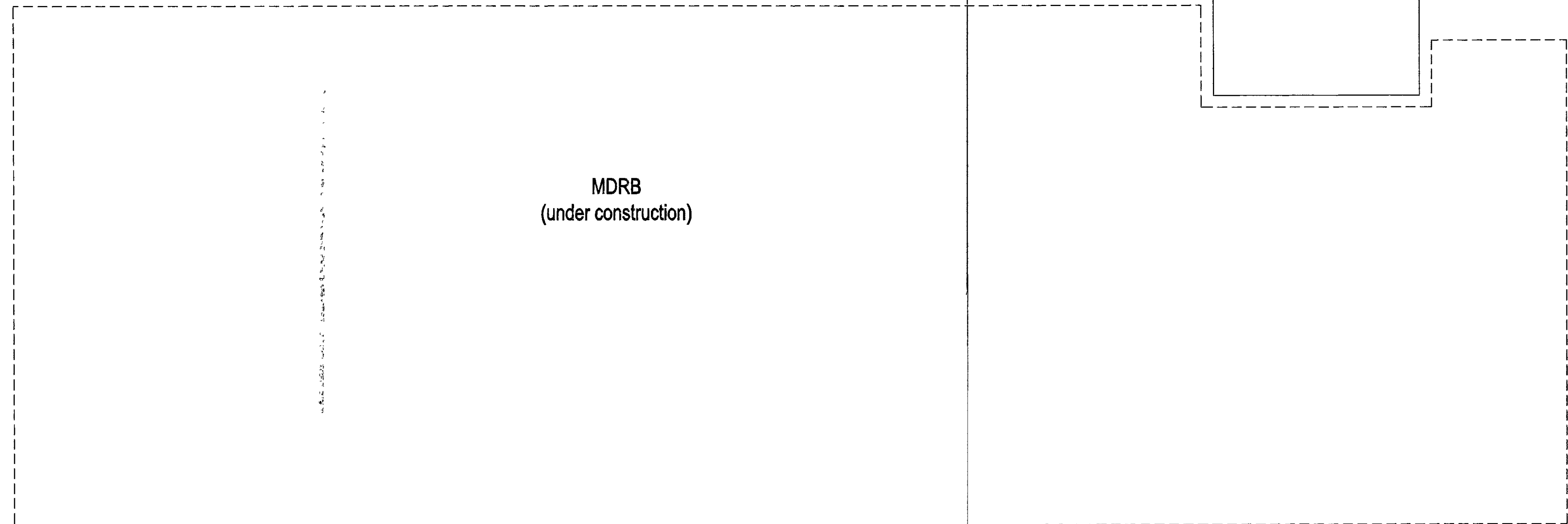
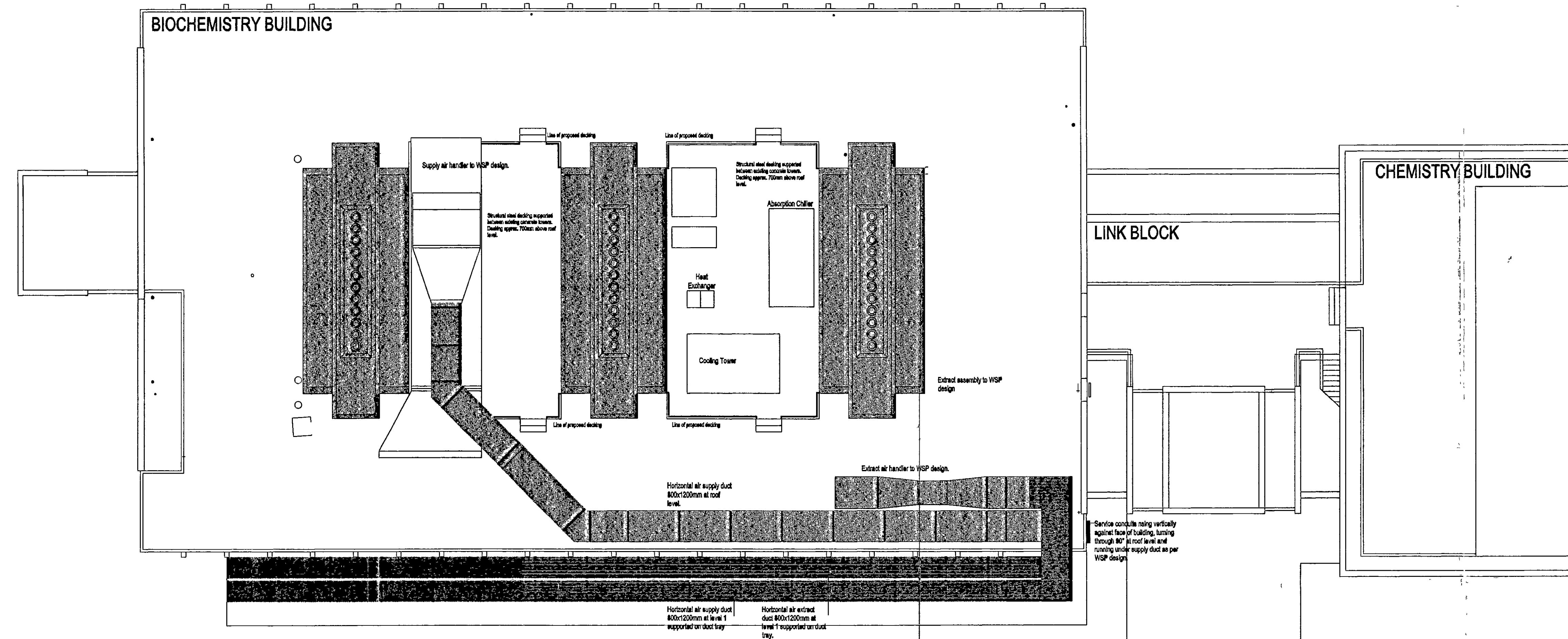

DELEGATED APPROVAL
24 APR 2001

R.B.K. & C.
TOWN PLANNING
18 JAN 2001
RECEIVED

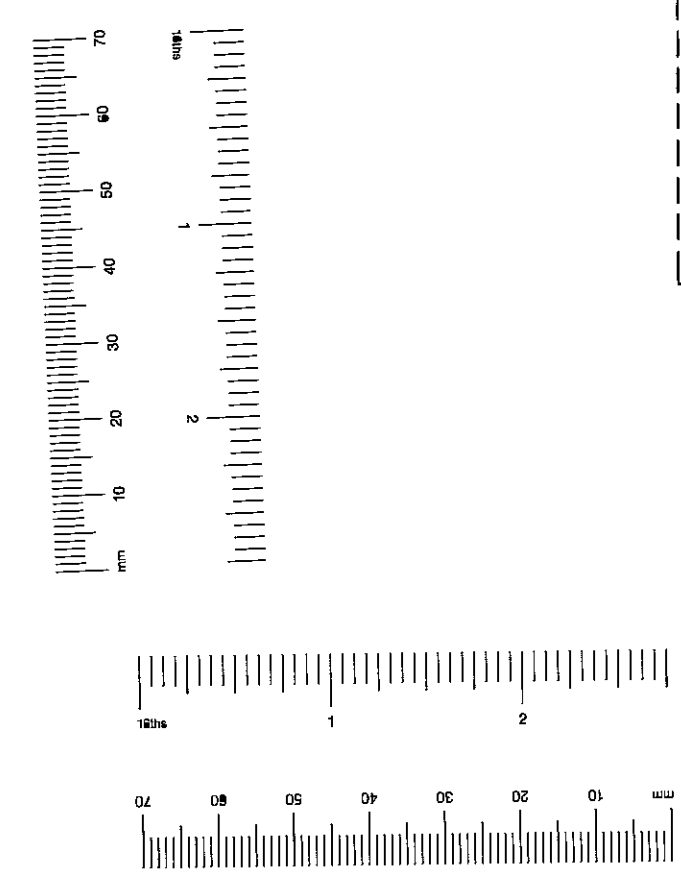

ACP

Architects' Co-Partnership
Northway House, Coopers Lane, Northway, Hertfordshire EN8 4PS
Telephone 01707 851141 Fax 01707 852800
Email ACPArchitects@compuserve.com

client
**IMPERIAL COLLEGE OF SCIENCE
TECHNOLOGY & MEDICINE**

project
**INFRASTRUCTURE WORKS
TEMPORARY SERVICES INSTALLATION**

drawing
PROPOSED ROOF PLAN

scale 1:100	date drawn 08-12-2000	drawn by CMF
1 check date	checked by KM	2 check date checked by

drawing no. 3407 (0) 003	revision B
-----------------------------	---------------

REVISIONS				
no	description	date	initial	check

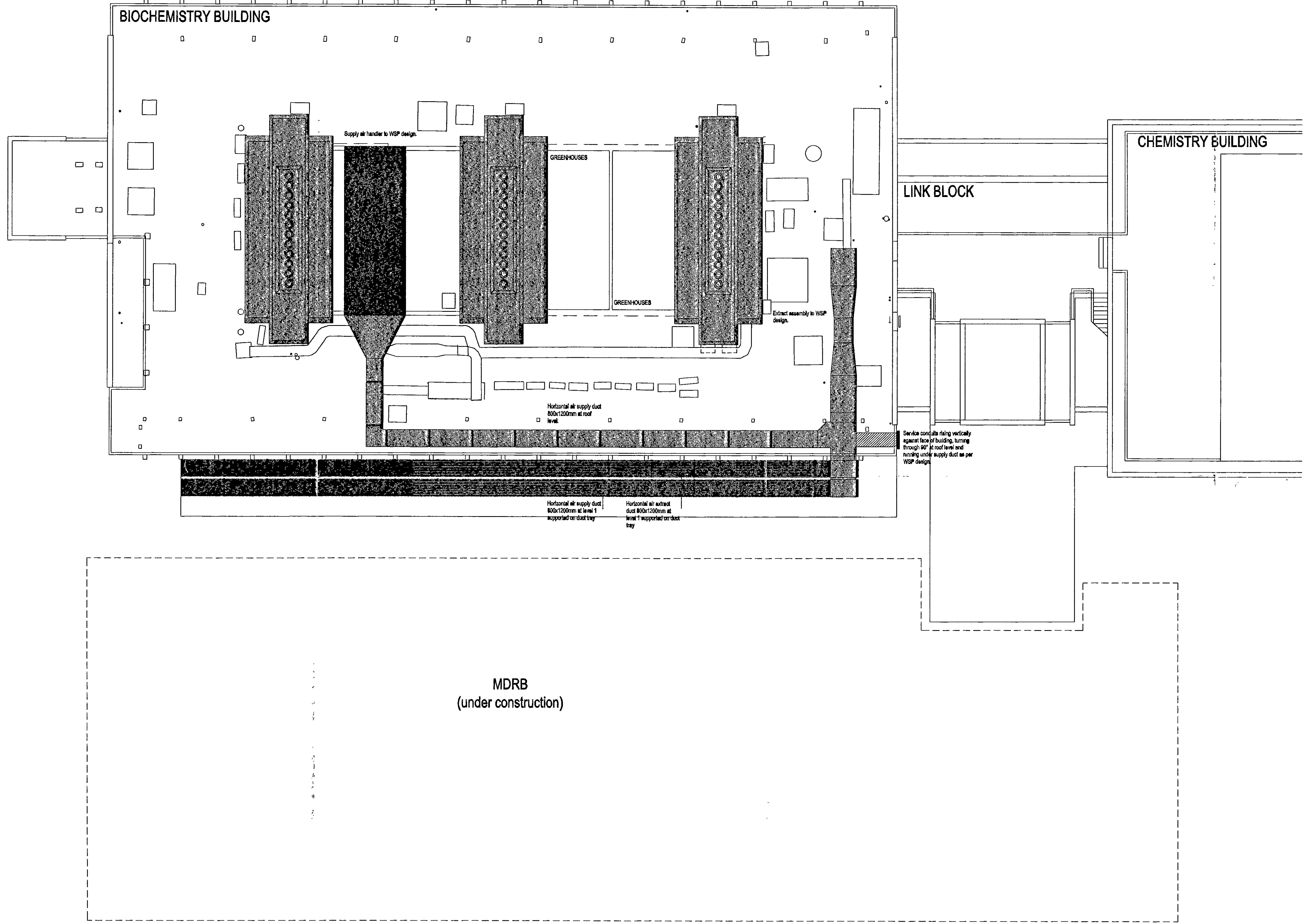

pp002915

DO NOT SCALE FROM THIS DRAWING
THIS DRAWING IS SUBJECT TO THE COMPANY'S TERMS AND CONDITIONS

R.B.K. & C.
TOWN PLANNING
20 DEC 2000
RECEIVED

ACP
Architects' Co-Partnership
Northaw House, Coopers Lane, Northaw, Hertfordshire EN6 4PS
Telephone 01707 851141 Fax 01707 852800
Email ACParchitects@compuserve.com

client
**IMPERIAL COLLEGE OF SCIENCE
TECHNOLOGY & MEDICINE**

project
INFRASTRUCTURE WORKS
TEMPORARY SERVICES INSTALLATION

drawing
PROPOSED ROOF PLAN

SUPERSEDED

scale 1:100	date drawn 08-12-2000	drawn by CMF
1 check date	checked by KM	2 check date
checked by	checked by	checked by

drawing no
3407 (0) 003

revision
A

revisions				
no.	description	date	initial	check

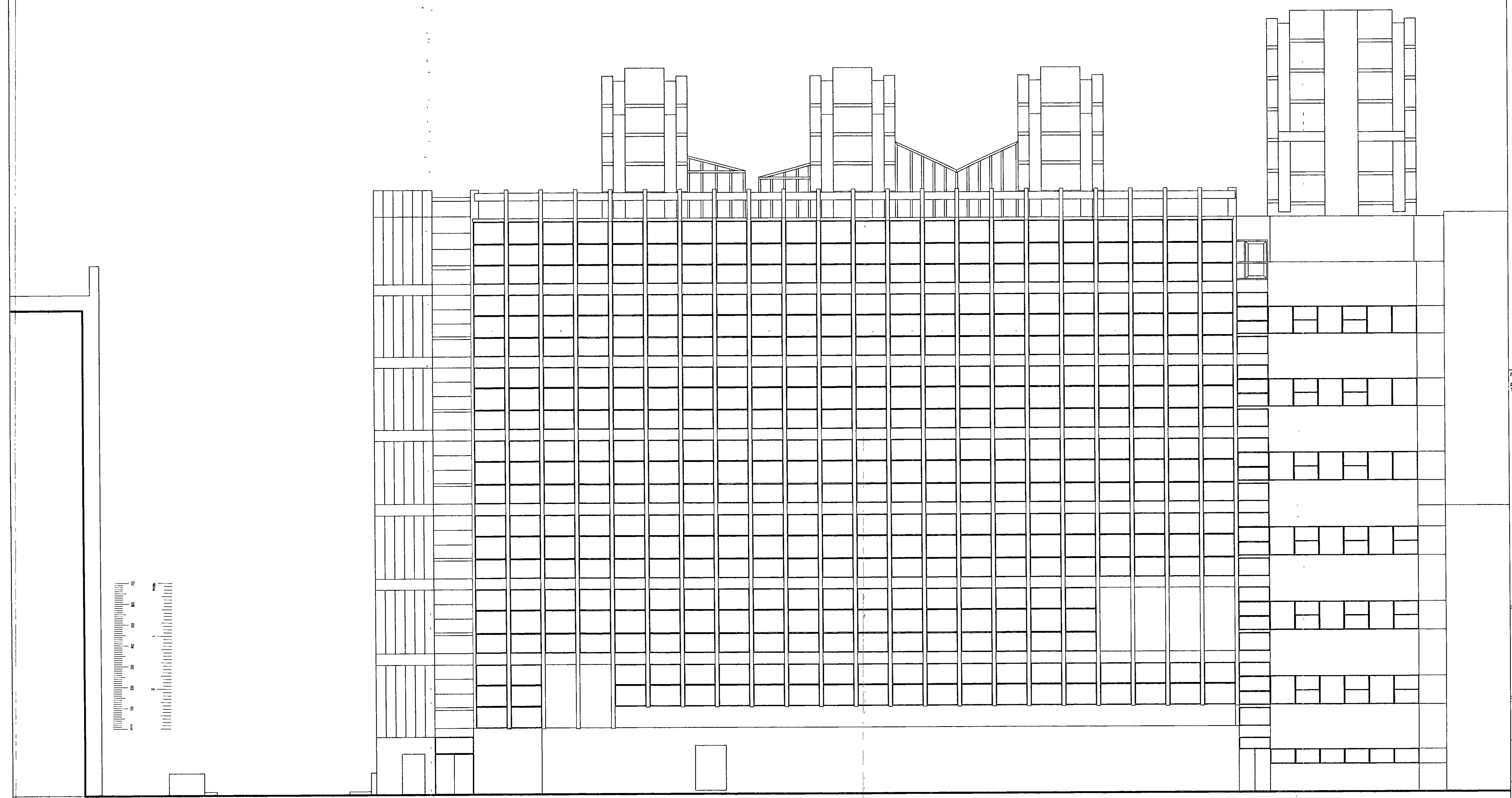

DO NOT SCALE FROM THIS DRAWING. THIS DRAWING IS SUBJECT TO THE COPYRIGHT OF S.K. & C. P:002915

TOWN PLANNING
20 DEC 2000
RECEIVED

DELEGATED APPROVAL
24 APR 2001



Architects' Co-Partnership
Northaw House, Coopers Lane, Northaw, Hertfordshire EN8 4PS
Telephone 01707 651141 Fax 01707 652600
Email ACParchitects@compuserve.com

client
**IMPERIAL COLLEGE OF SCIENCE
TECHNOLOGY & MEDICINE**

project
**INFRASTRUCTURE WORKS
TEMPORARY SERVICES INSTALLATION**

drawing
EXISTING SOUTH ELEVATION

169 QUEEN'S GATE

ARMSTRONG ROAD

BIOCHEMISTRY BUILDING

LINK BLOCK

CHEMIST

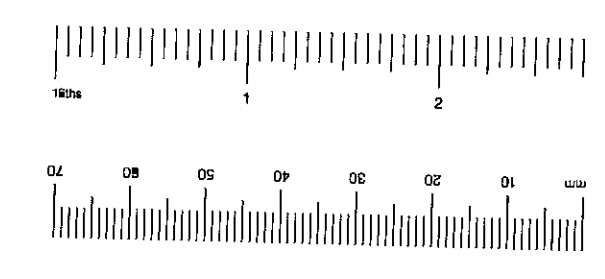

scale 1:100	date drawn 08-12-2000	drawn by CMF
1 check date	checked by KM	2 check date checked by
drawing no 3407 (0) 006	revision A	

no	description	date	initial	check initial
A	Initial Issue	Dec 01	CMF	
B	Services Installation redesigned	Jan 01	CMF	

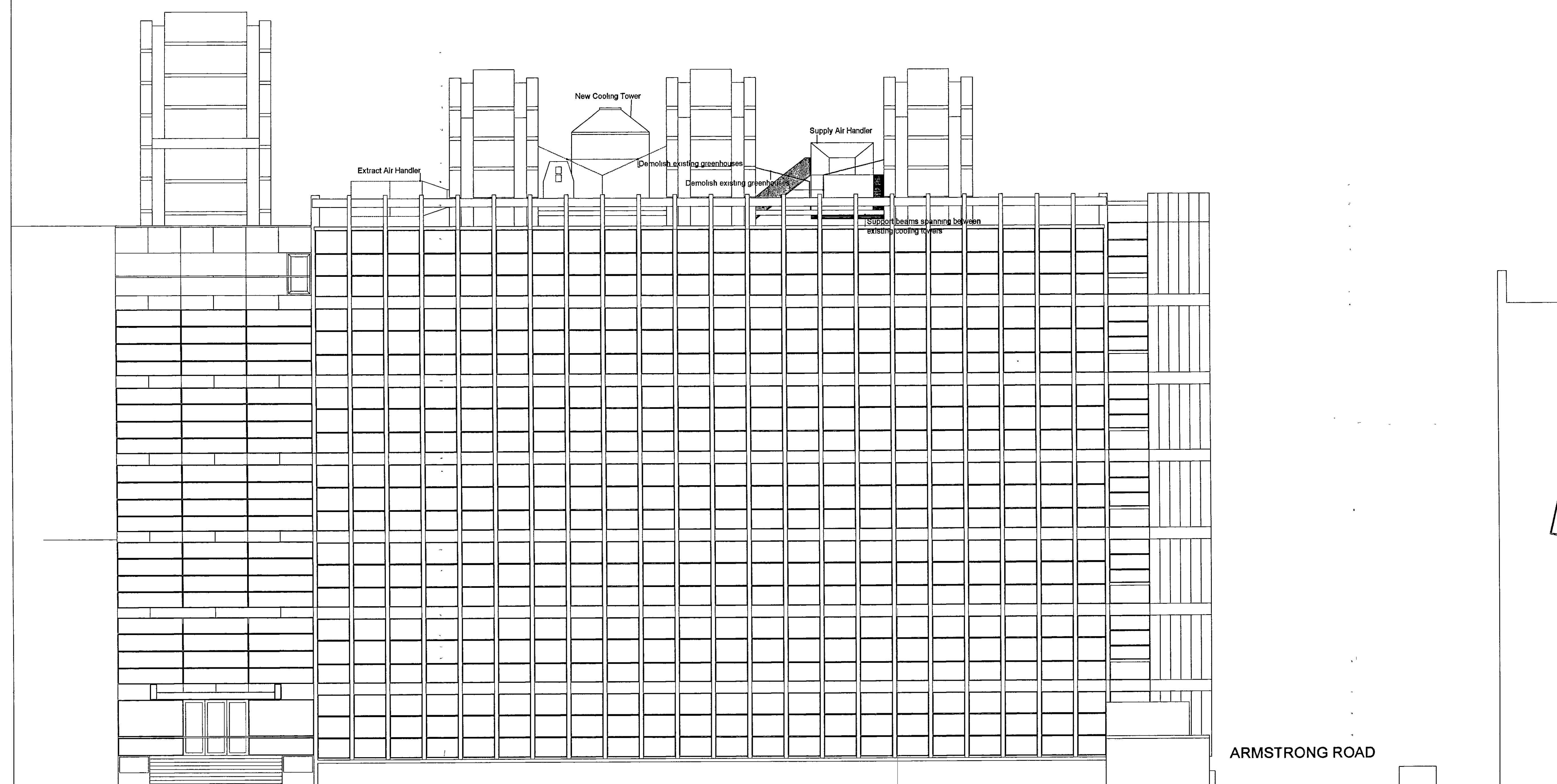

DO NOT SCALE FROM THIS DRAWING
UNLESS SPECIFICALLY NOTED TO THE CONTRARY
TOWN PLANNING
18 JAN 2001
RECEIVED



Architects' Co-Partnership
Northaw House, Coopers Lane, Northaw, Hertfordshire EN8 4PS
Telephone: 01707 651141 Fax: 01707 652600
Email: ACPArchitects@compuserve.com

client
IMPERIAL COLLEGE OF SCIENCE
TECHNOLOGY & MEDICINE

project
INFRASTRUCTURE WORKS
TEMPORARY SERVICES INSTALLATION

drawing
PROPOSED NORTH ELEVATION

scale 1:100	date drawn 08-12-2000	drawn by CMF
1 check date	checked by KM	2 check date checked by

drawing no 3407 (0) 008	revision B
----------------------------	---------------

CHEMISTRY

LINK BLOCK

BIOCHEMISTRY BUILDING

169 QUEEN'S GATE

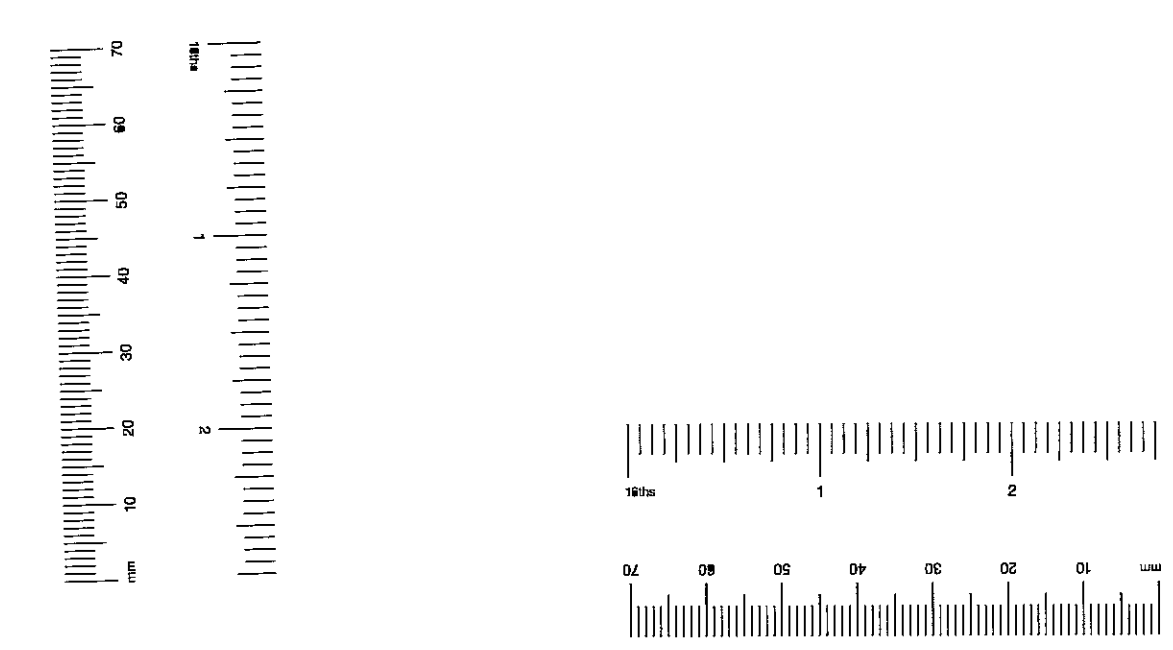

revisions				
no.	description	date	initial	check initial
A	Initial Issue	Dec 01	CMF	
B	Services Installation redesigned	Jan 01	CMF	

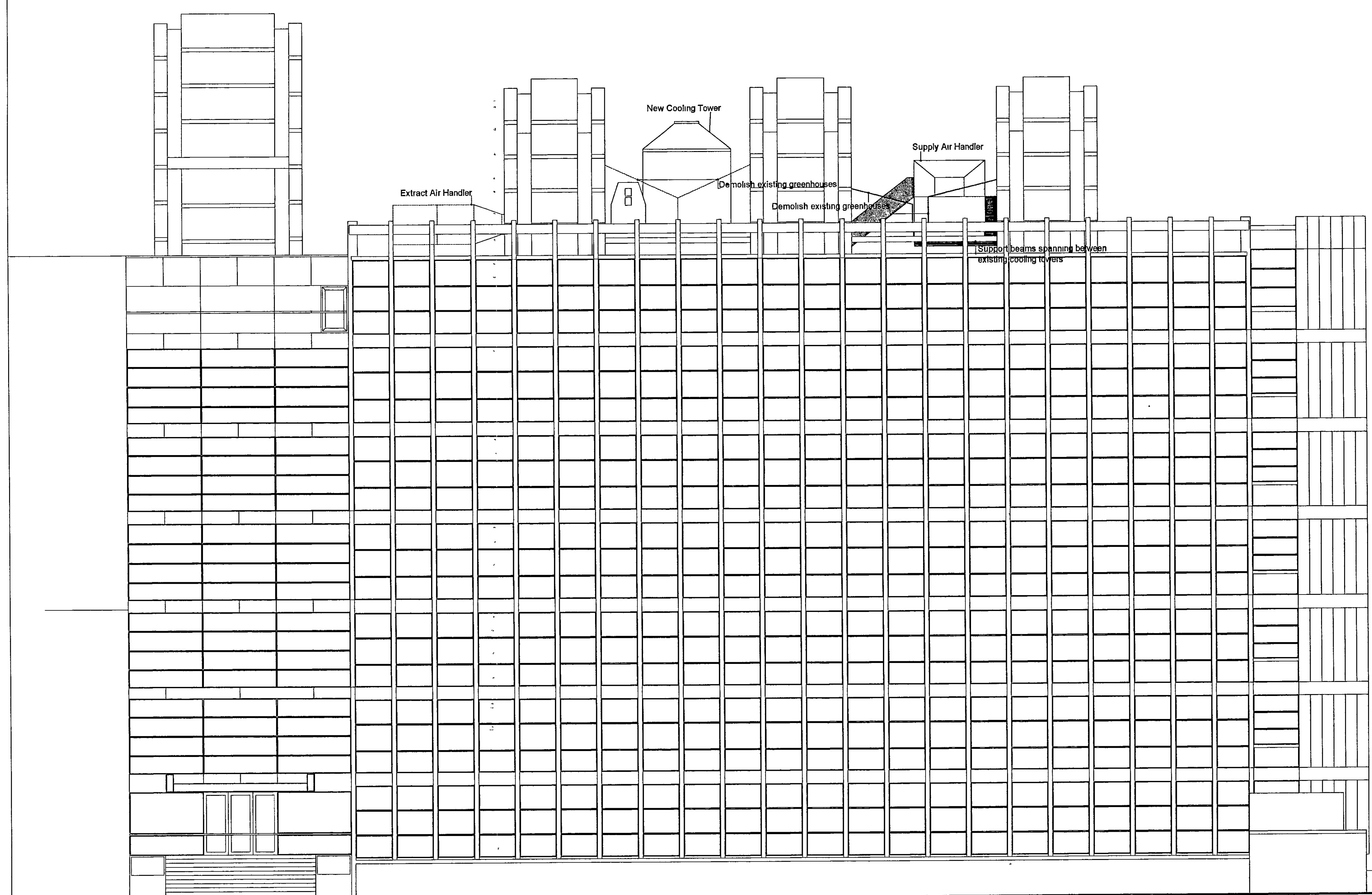

ACK & C
TOWN PLANNING
18 JAN 2001
RECEIVED

DELEGATED
APPROVAL
24 APR 2001



Architects' Co-Partnership
Northway House, Coopers Lane, Northway, Hertfordshire EN6 4PS
Telephone 01707 651141 Fax 01707 652600
Email ACParchitects@compuserve.com

CHEMISTRY LINK BLOCK

BIOCHEMISTRY BUILDING

169 QUEEN'S GATE

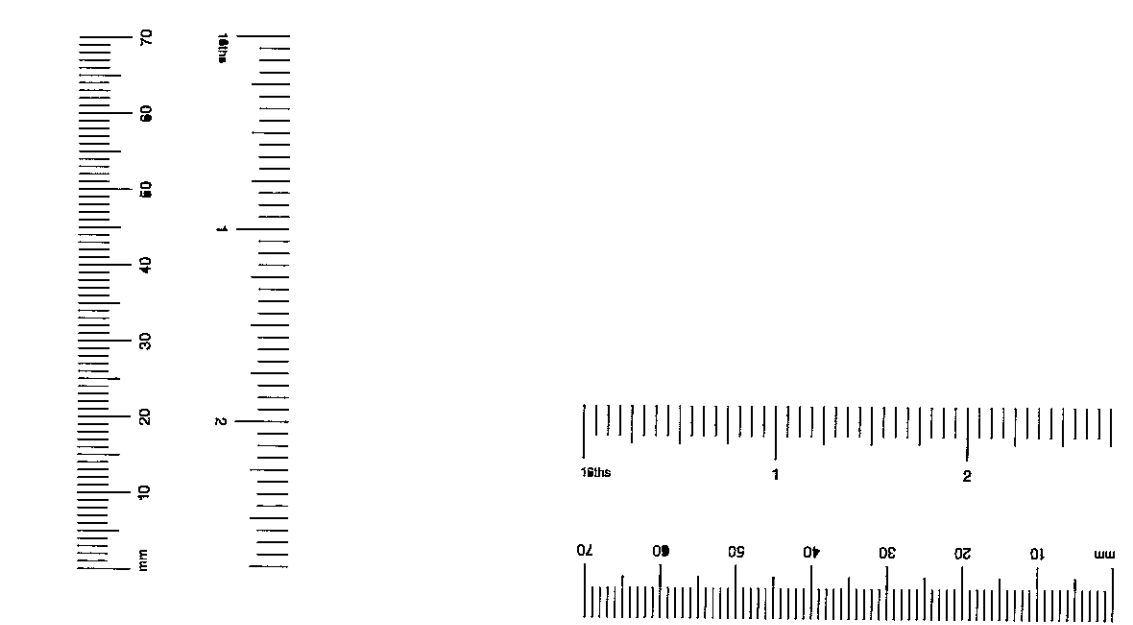

client		
IMPERIAL COLLEGE OF SCIENCE TECHNOLOGY & MEDICINE		
project		
INFRASTRUCTURE WORKS TEMPORARY SERVICES INSTALLATION		
drawing		
PROPOSED NORTH ELEVATION		
scale	date drawn	drawn by
1:100	08-10-2000	CMF
1 check date	checked by	2 check date
	KM	
drawing no.	revision	
3407 (0) 008	B	

revisions				
no.	description	date	initial	check
A	Initial Issue	Dec 01	CMF	
B	Services Installation redesigned	Jan 01	CMF	

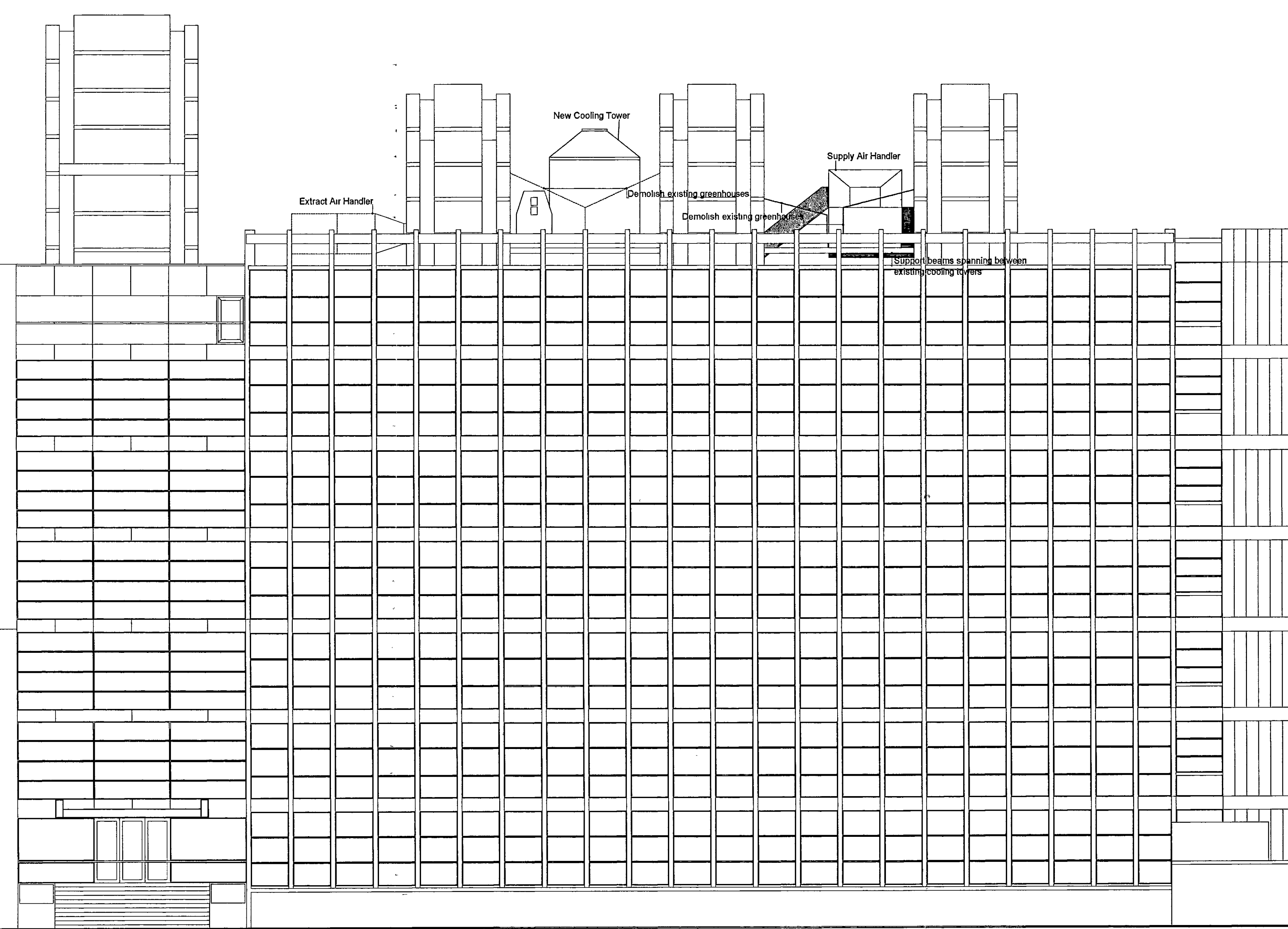

DO NOT SCALE FROM THIS DRAWING
THIS DRAWING IS SUBJECT TO THE COPYRIGHT ACT

R.B.K. & C.
TOWN PLANNING
18 JAN 2001
RECEIVED



Architects' Co-Partnership
Northaw House, Coopers Lane, Northaw, Hertfordshire EN6 4PS
Telephone 01707 651141 Fax 01707 652600
Email ACPArchitects@compuserve.com

client
**IMPERIAL COLLEGE OF SCIENCE
TECHNOLOGY & MEDICINE**

project
INFRASTRUCTURE WORKS
TEMPORARY SERVICES INSTALLATION

drawing
PROPOSED NORTH ELEVATION

scale	date drawn	drawn by
1:100	08-12-2000	CMF

1 check date	checked by	2 check date	checked by
	KM		

drawing no	revision
3407 (0) 008	B

CHEMISTRY

LINK BLOCK

BIOCHEMISTRY BUILDING

169 QUEEN'S GATE

ARMSTRONG ROAD

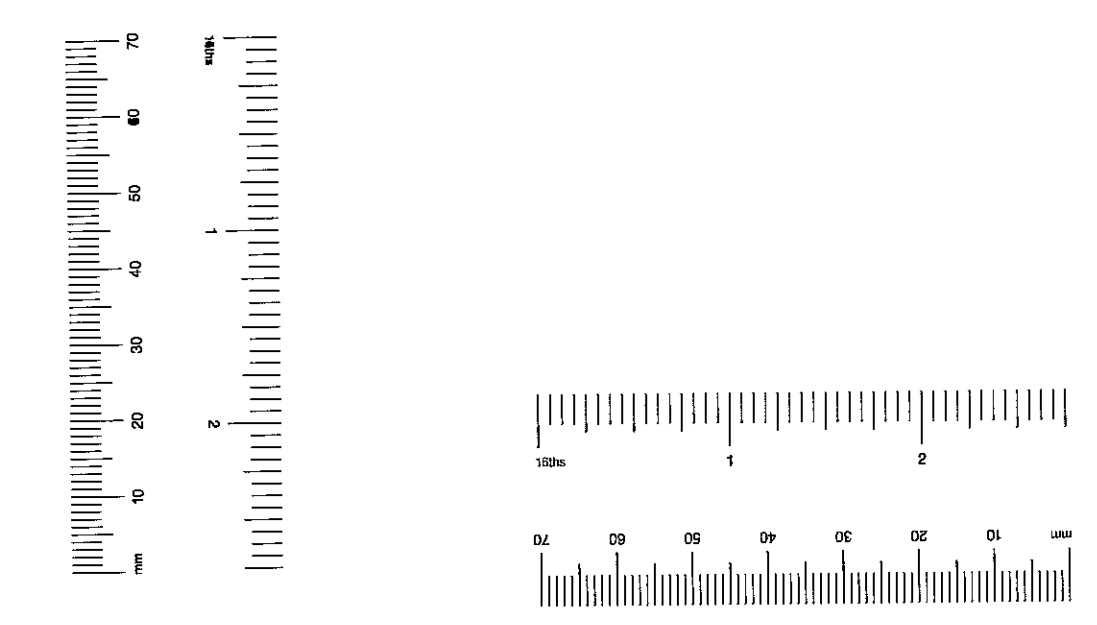

revisions				
no	description	date	initial	check initial
A	Initial Issue	Dec 01	CMF	
B	Services Installation redesigned	Jan 01	CMF	

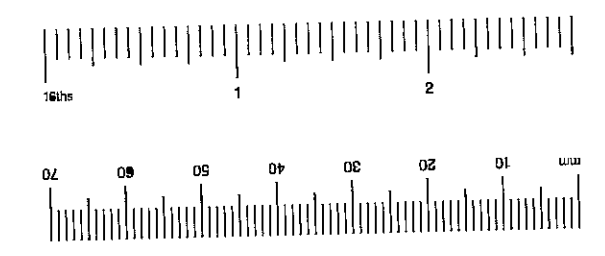
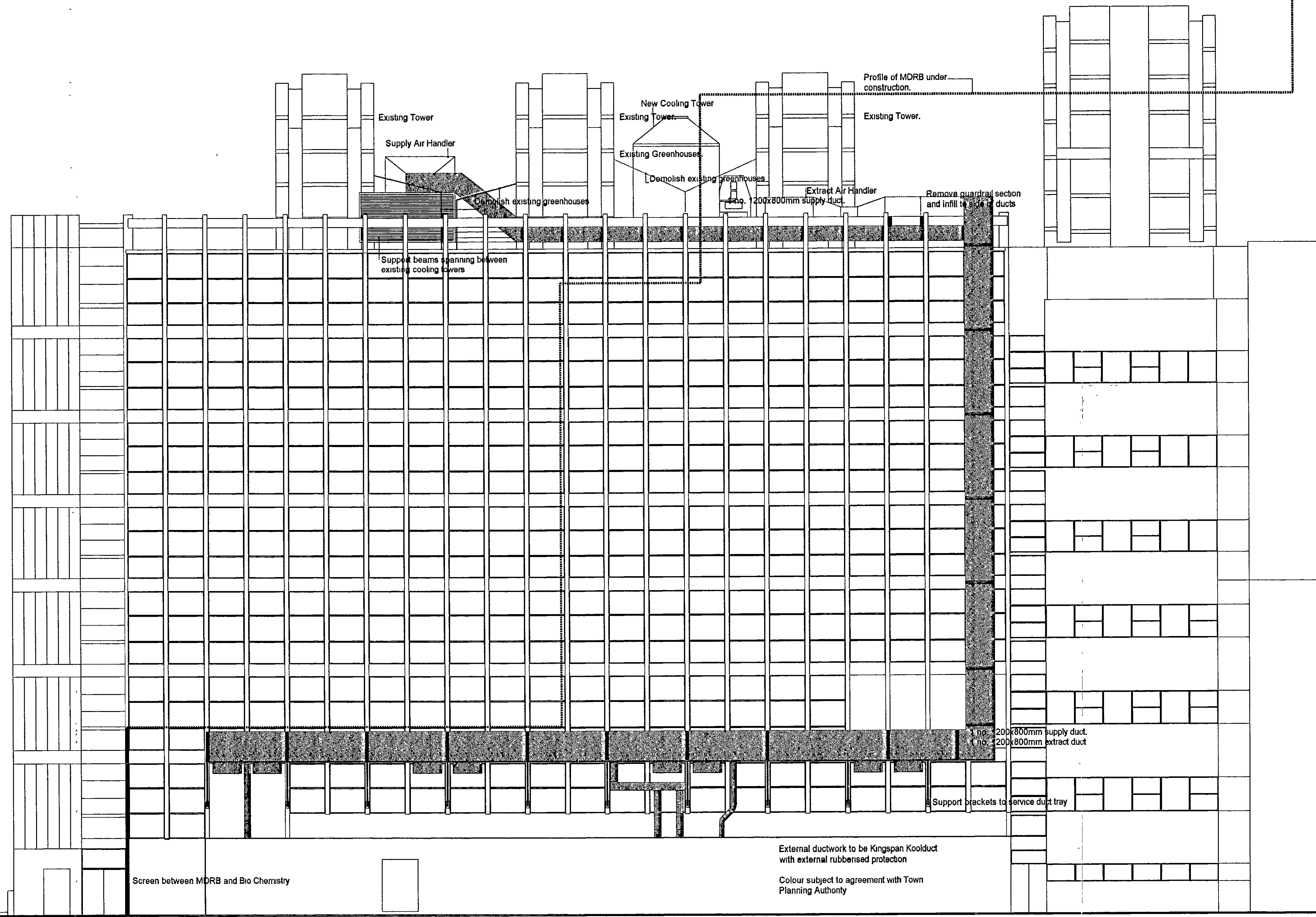

scale
DO NOT SCALE FROM THIS DRAWING
THIS DRAWING IS SUBJECT TO THE COPYRIGHT ACT

R.B.K. & C.
TOWN PLANNING
18 JAN 2001
RECEIVED

ACP

Architects' Co-Partnership
Northway House, Coopers Lane, Northway, Hertfordshire EN8 4PS
Telephone 01707 851141 Fax 01707 652600
Email ACParchitects@compuserve.com

client
**IMPERIAL COLLEGE OF SCIENCE
TECHNOLOGY & MEDICINE**

project
**INFRASTRUCTURE WORKS
TEMPORARY SERVICES INSTALLATION**

drawing
PROPOSED SOUTH ELEVATION

scale	date drawn	drawn by
1:100	08-12-2000	CMF
1 check date	checked by	2 check date
	KM	

drawing no	revision
3407 (0) 009	B

169 QUEEN'S GATE

ARMSTRONG ROAD

BIOCHEMISTRY BUILDING

LINK BLOCK CHEMISTRY

REVISIONS				
no.	description	date	initial	check initial
A	Initial Issue	Dec 01	CMF	
B	Services Installation redesigned	Jan 01	CMF	

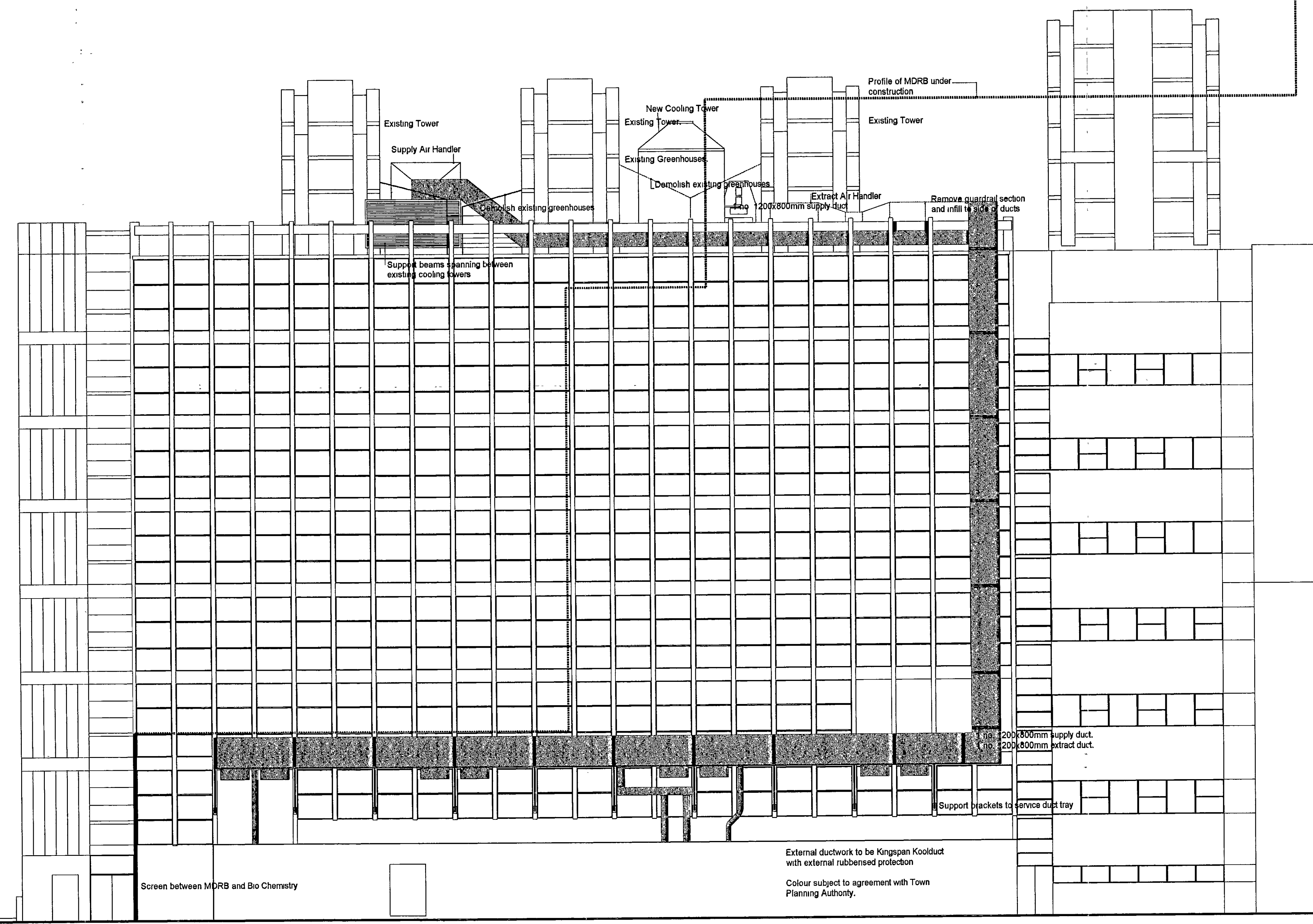

DO NOT SCALE FROM THIS DRAWING
THIS DRAWING IS SUBJECT TO THE COPYRIGHT ACT

DELEGATED APPROVAL
24 APR 2001

R.B.K. & C.
TOWN PLANNING
19 JAN 2001
RECEIVED



Architects' Co-Partnership
Northway House, Coopers Lane, Northway, Hertfordshire EN6 4PS
Telephone 01707 651141 Fax 01707 652600
Email ACParchitects@compuserve.com

client
**IMPERIAL COLLEGE OF SCIENCE
TECHNOLOGY & MEDICINE**

project
**INFRASTRUCTURE WORKS
TEMPORARY SERVICES INSTALLATION**

drawing
PROPOSED SOUTH ELEVATION

169 QUEEN'S GATE

ARMSTRONG ROAD

BIOCHEMISTRY BUILDING

LINK BLOCK

CHEMISTRY

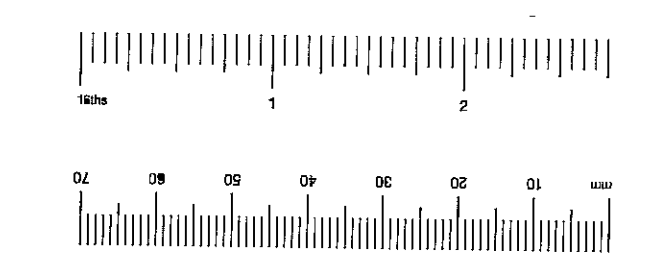

scale 1:100	date drawn 08-12-2000	drawn by CMF
1 check date	checked by XM	2 check date
checked by	checked by	
drawing no 3407 (0) 009	revision B	