

ELEVATION FROM ADJ. GARDEN

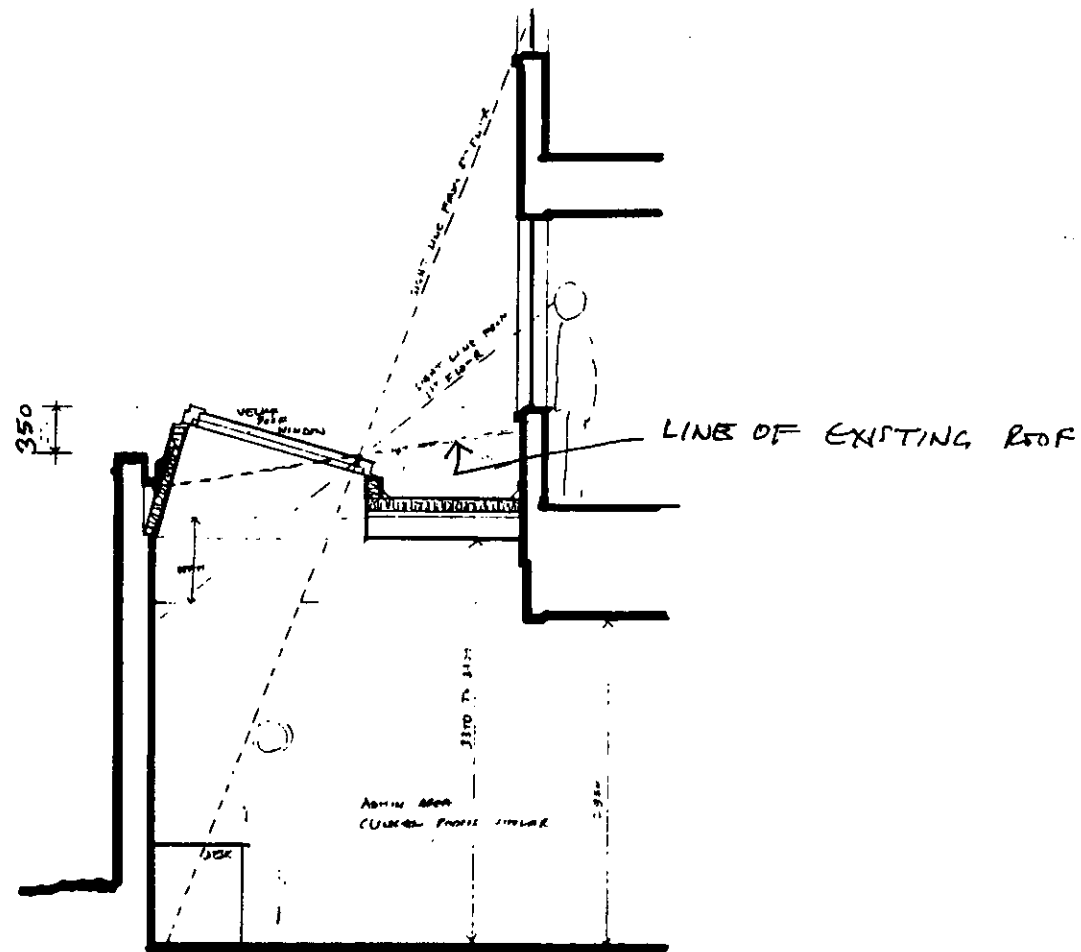

SECTION

DELEGATED  
APPROVAL  
08 FEB 2001

PP002835

R.B.K. & C.  
TOWN PLANNING  
- 8 DEC 2000  
RECEIVED

contract PRIMARY CARE CENTRE 88-92 FALLS COURT RD ADDITIONAL WORKS		Jankà & Tony Mobbs 22 Marlborough Rd, London W4 4ET, tel: 020 8747 1431, fax: 020 8747 3605	
title ELEVATION & SECTION	scale 1:50	drawing no: 365/6	
	date DEC. 2000		

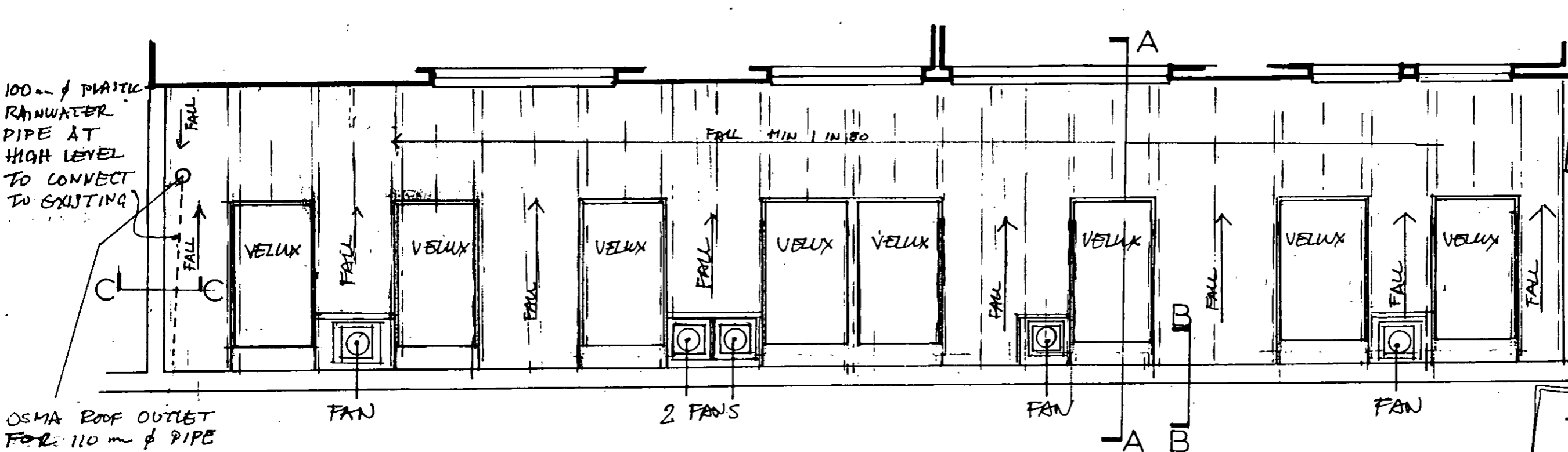
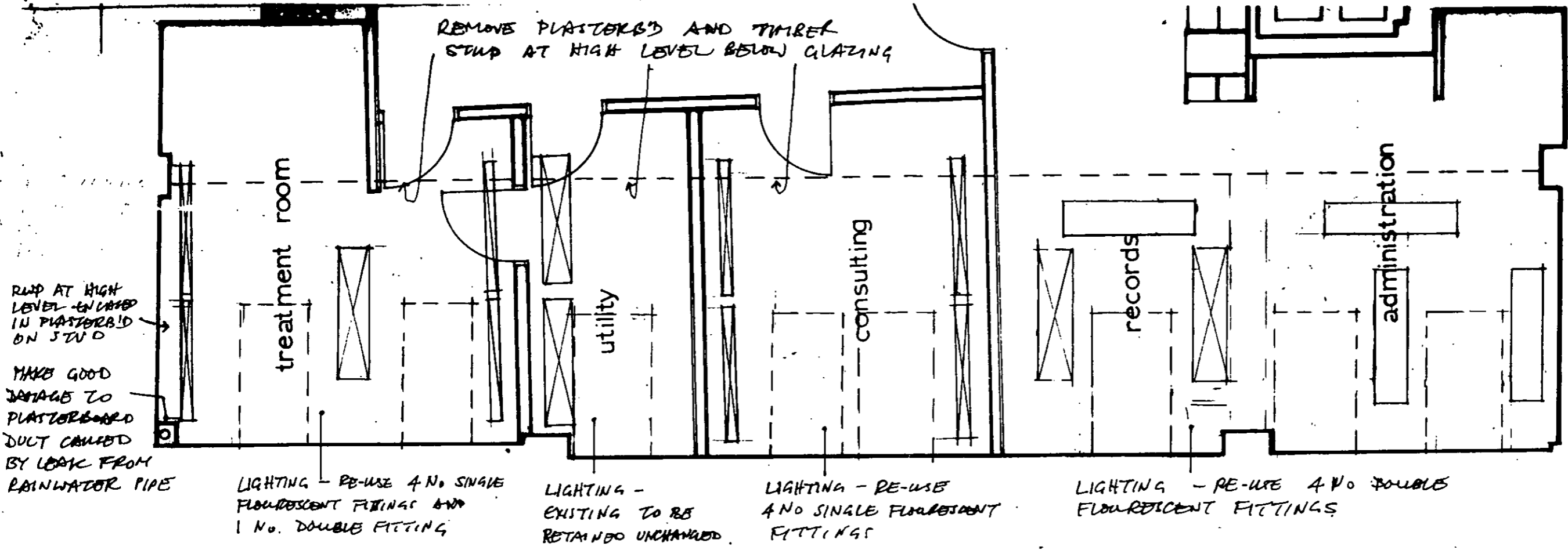

DELEGATED APPROVAL  
08 FEB 2001

PP002835

FANS TO BE SET BELOW TOP OF PARAPET WALL

R.B.K. & C.  
TOWN PLANNING  
- 8 DEC 2000  
RECEIVED

ROOF JOISTS ARE TO BE DOUBLED UP AT EACH SIDE OF VELUX ROOF WINDOWS TO CARRY TRIMMING JOISTS. - WHERE ROOF JOISTS ARE ALSO TRIMMED TO ACCOMMODATE EXTRACT FANS THE JOISTS AT THE SIDES OF THE ROOF WINDOWS ARE TO BE TRIPPLE JOISTS.

EXISTING ROOF EXTRACT FANS ARE TO BE RE-USED BUILT INTO S/L UPSTANDS 150mm ABOVE FINISHED ROOF LEVEL, INCORPORATING

contract PRIMARY CARE CENTRE 88-92 EARLS COURT Rd ADDITIONAL WORKS	<b>Janka &amp; Tony Mobbs</b> 22 Marlborough Rd, London W4 4ET, tel 020 8747 1431, fax 020 8747 3808
PLAN	scale 1:50
	drawing no: 365/2g
	date OCT 2000

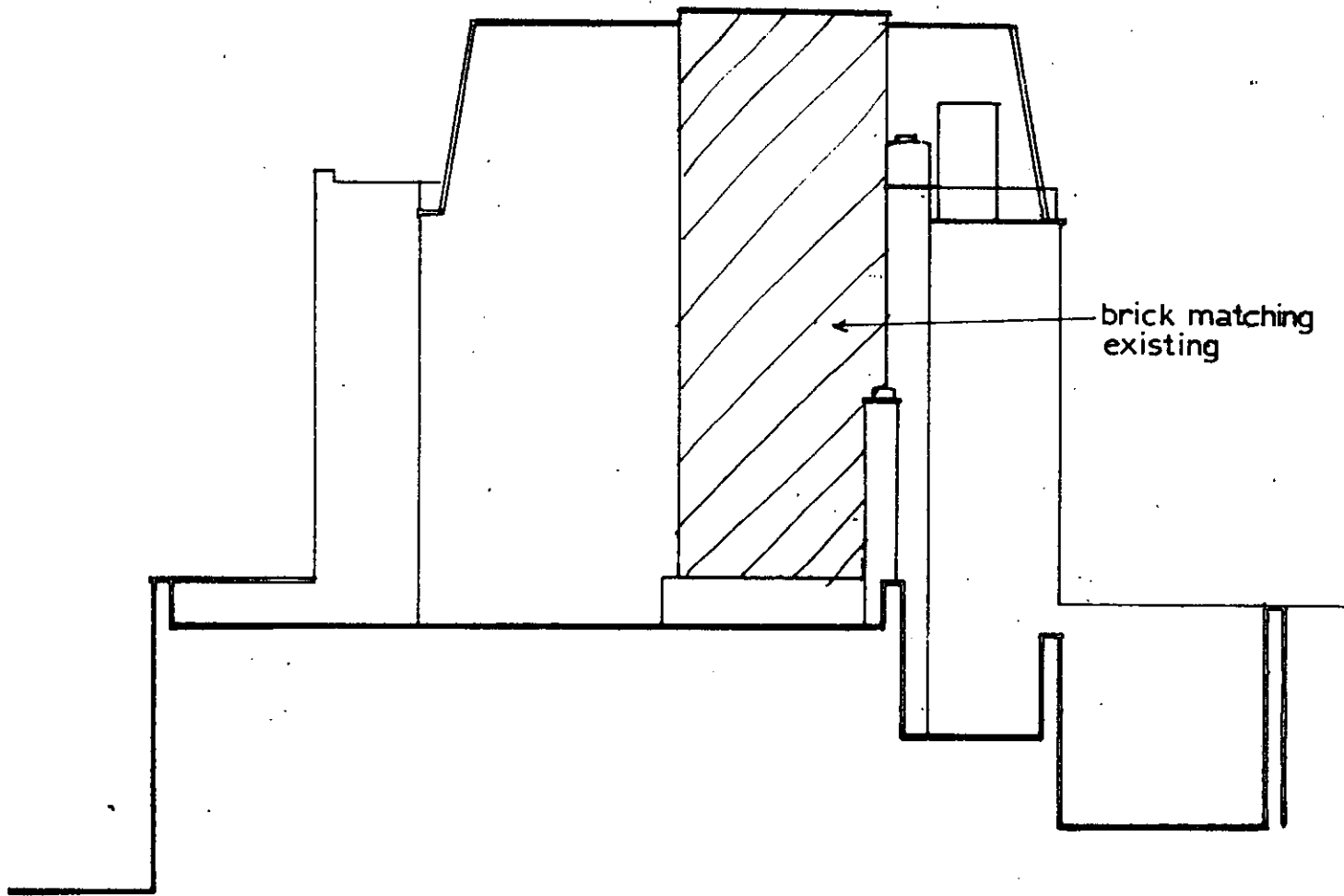

NORTH ELEVATION  
AS PROPOSED

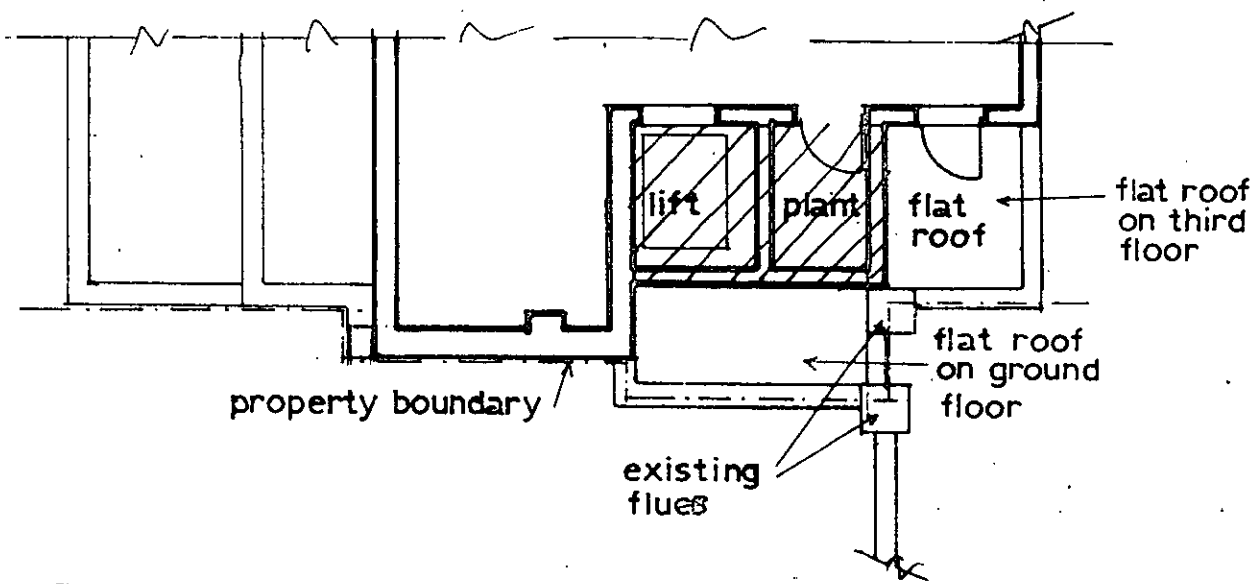

PART PLAN AT  
THIRD FLOOR LEVEL

R.B.K. & C.  
TOWN PLANNING  
17 OCT 1998  
RECEIVED

R.B.K. & C.  
TOWN PLANNING  
20 MAY 1998  
RECEIVED  
TP980969

contract MEDICAL CENTRE 88-92 Earls Court Rd. W8		<b>Janka &amp; Tony Mobbs</b> <small>22 Marlborough Rd, London W4 4ET, tel: 0181 747 1404, fax: 0181 747 3885</small>	
title NORTH ELEVATION AS PROPOSED		scale 1:100	drawing no. <b>326/13</b>
		date may. 98	

PP002835

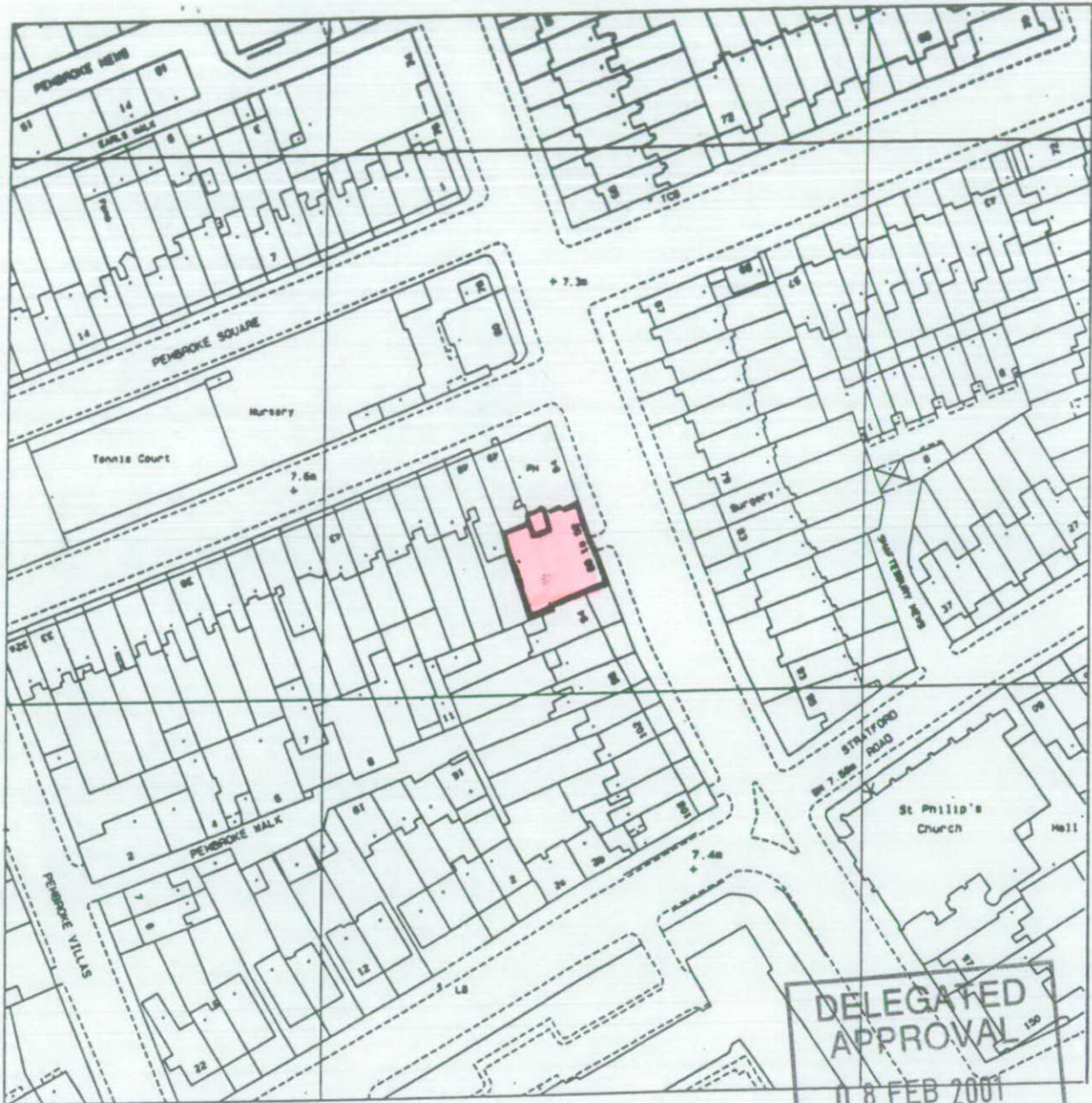

DELEGATED  
APPROVAL  
08 FEB 2001

R.B.K. & C.  
TOWN PLANNING  
- 8 DEC 2000  
RECEIVED

do not scale, all dimension to be checked on site, any errors to be reported to the architect

contract <b>MEDICAL CENTRE</b> <b>88-92 EARLS COURT Rd W8</b>	<b>Janka &amp; Tony Mobbs</b> 22 Marlborough Rd., London W4 01-747 1431	
title <b>LOCATION PLAN</b>	scale <b>1:1250</b>	drawing no. <b>326/9</b>
	date <b>MAY 98</b>	

→ the place's plan has  
 been of 60 square  
 no longer...  
 → comply with...  
 & other ways

TP980969

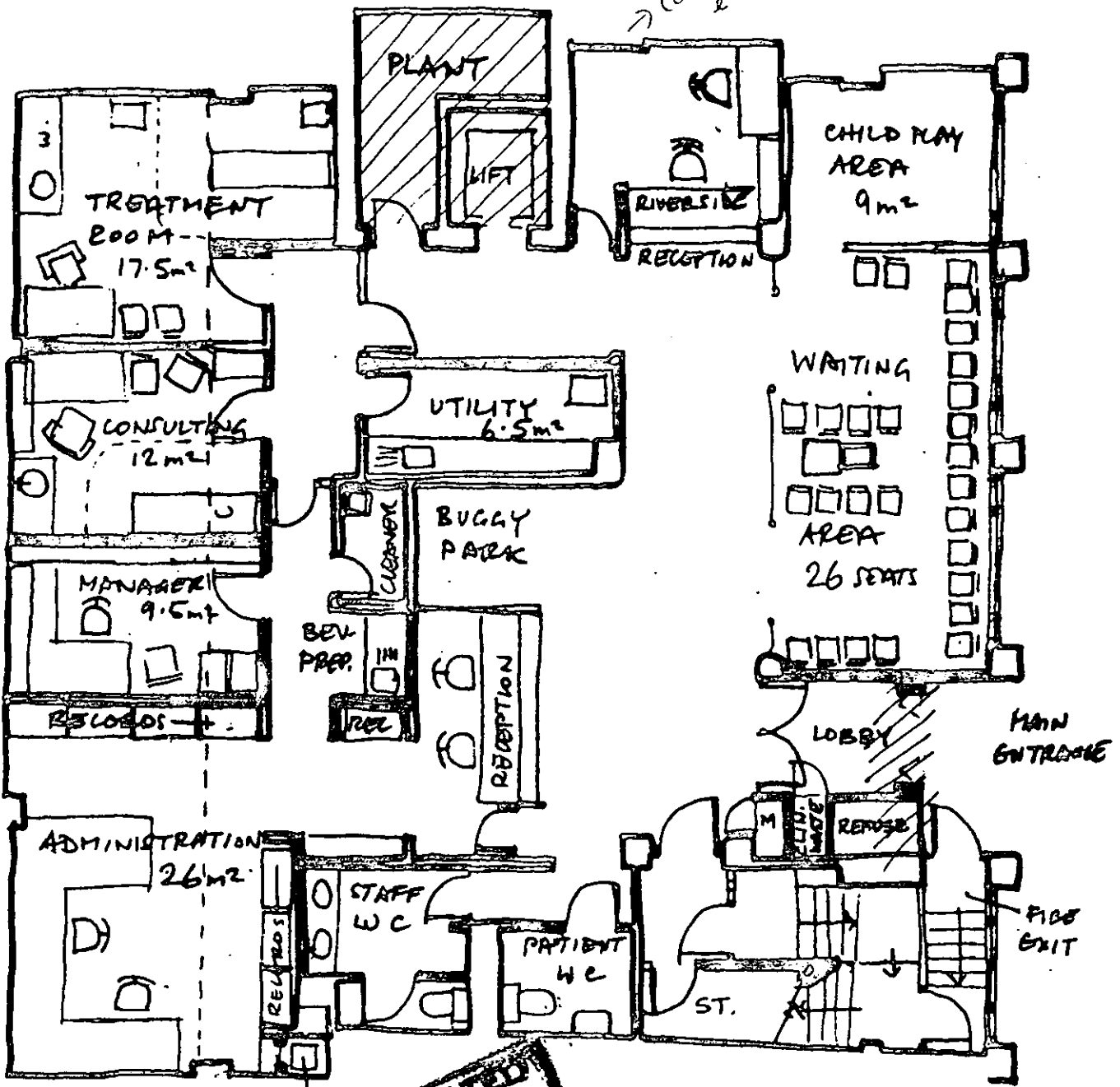

GROUND FLOOR

G.P. PRACTICE

- RECEPTION
- RECORDS + ADMIN + MANAGER
- WAITING
- CONSULTING
- TREATMENT
- RIVERSIDE
- RECEPTION

DELEGATED  
 APPROVAL  
 14 DEC 1998

R.B.K. & C.  
 TOWN PLANNING  
 20 MAY 1998  
 RECEIVED

88 EARLS COURT ROAD  
 18-5-98

SCALE 1:100

326/3c

14.2.98  
 P. Johnson  
 - Specification  
 Lift mechanism

12.2.98  
 New cold water supply from  
 120.000.000  
 see drawings to be removed

→ 3-stair  
 12.10  
 12.10

TP980969

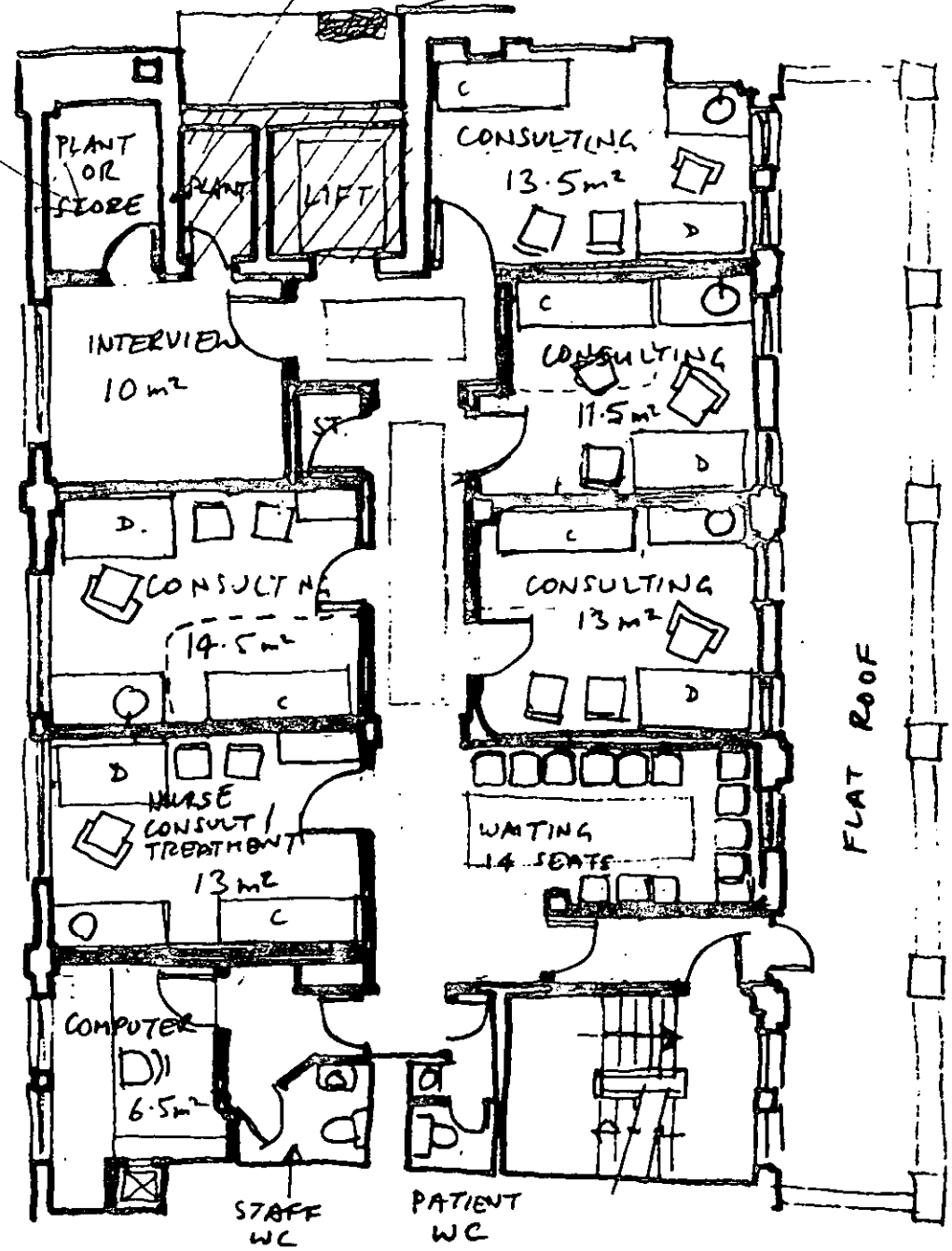

FIRST FLOOR PLAN  
 GP PRACTICE  
 CONSULTING  
 INTERVIEW  
 SUB-WRITING

DELEGATED  
 APPROVAL  
 14 DEC 1998

R.B.K. & C.  
 TOWN PLANNING  
 20 MAY 1998  
 RECEIVED

**Janka & Tony Mobbs**  
 ARCHITECTS  
 22 Marlborough Road, London W4 4ET  
 Tel: 0181 747 1431 Fax: 0181 747 3605

REV. 18/88 EARLS COURT ROAD  
 B-5-93  
 SCALE 1:100

326/5A

TP980969

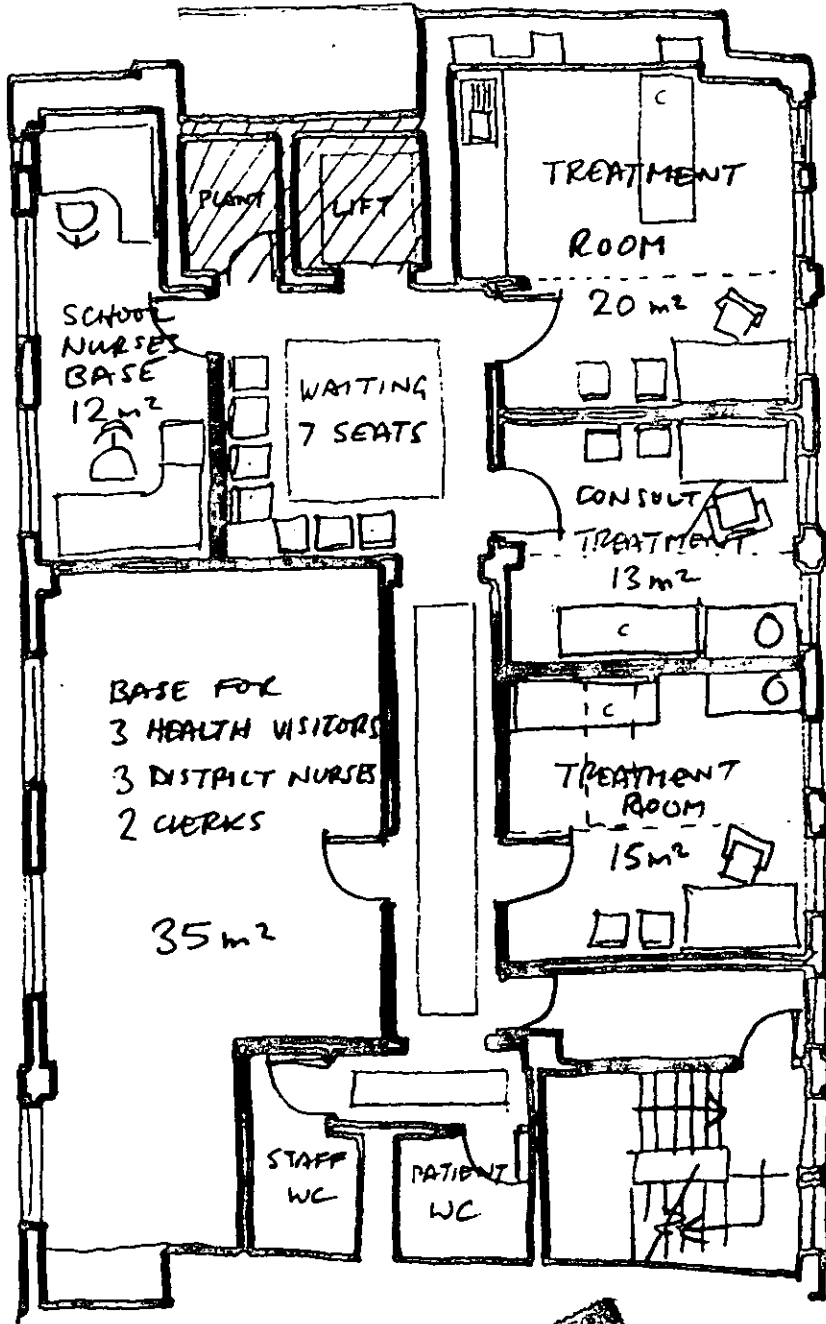

2ND FLOOR

DELEGATED  
APPROVAL  
14 DEC 1998

RIVERSIDE

- TREATMENT CLINICS
- STAFF BASES

R.B.K. & C.  
TOWN PLANNING

20 MAY 1998

RECEIVED

**Janka & Tony Mobbs**  
ARCHITECTS  
22 Marlborough Road, London W4 4ET  
Tel: 0181 747 1431 Fax: 0181 747 3605

88 EARLS COURT ROAD  
18-5-98  
SCALE 1:100

326/6A

TP980969

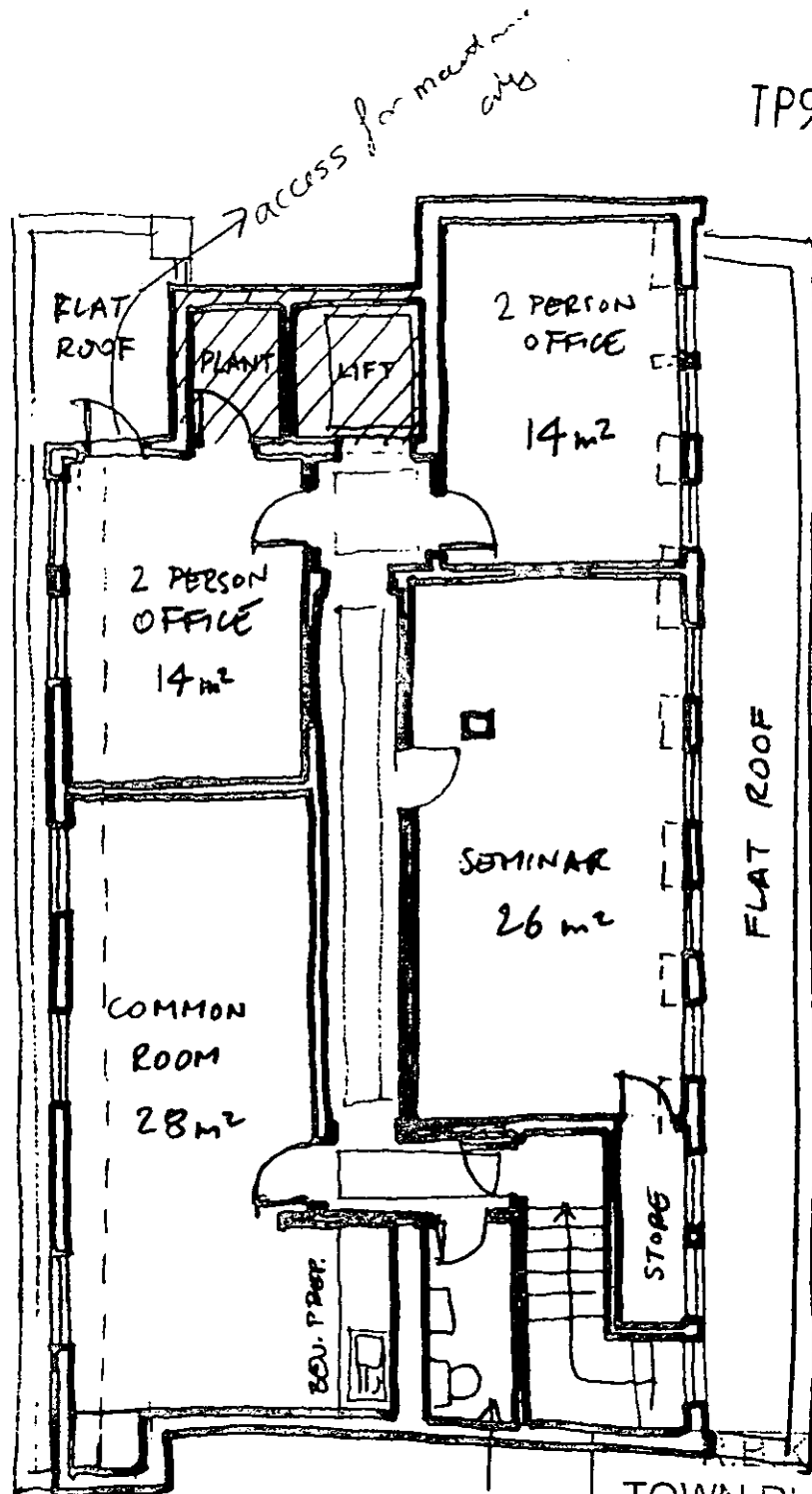

**DELEGATED  
APPROVAL  
14 DEC 1998**

**3RD FLOOR**

RIVERSIDE  
- OFFICES

R. K. & C.  
TOWN PLANNING  
20 MAY 1998  
RECEIVED

SHARED ACCOMMODATION  
- COMMON ROOM  
- SEMINAR

**Janka & Tony Mobbs  
ARCHITECTS**  
72 Marlborough Road, London W4 4ET  
Tel: 0181 747 1431 Fax: 0181 747 3605

88 EARLS COURT ROAD  
18-5-98  
SCALE 1:100

326/7 A



PIC 109691A  
T0198



PART PLAN  
GROUND FLOOR  
AS PROPOSED

City Mobbs

100 ST. GEORGE'S ROAD, SUITE 101, TORONTO, ONT. M5E 1A5

DRAWING NO.

326/11A

FIRE

1.3

CELLS

PP002835

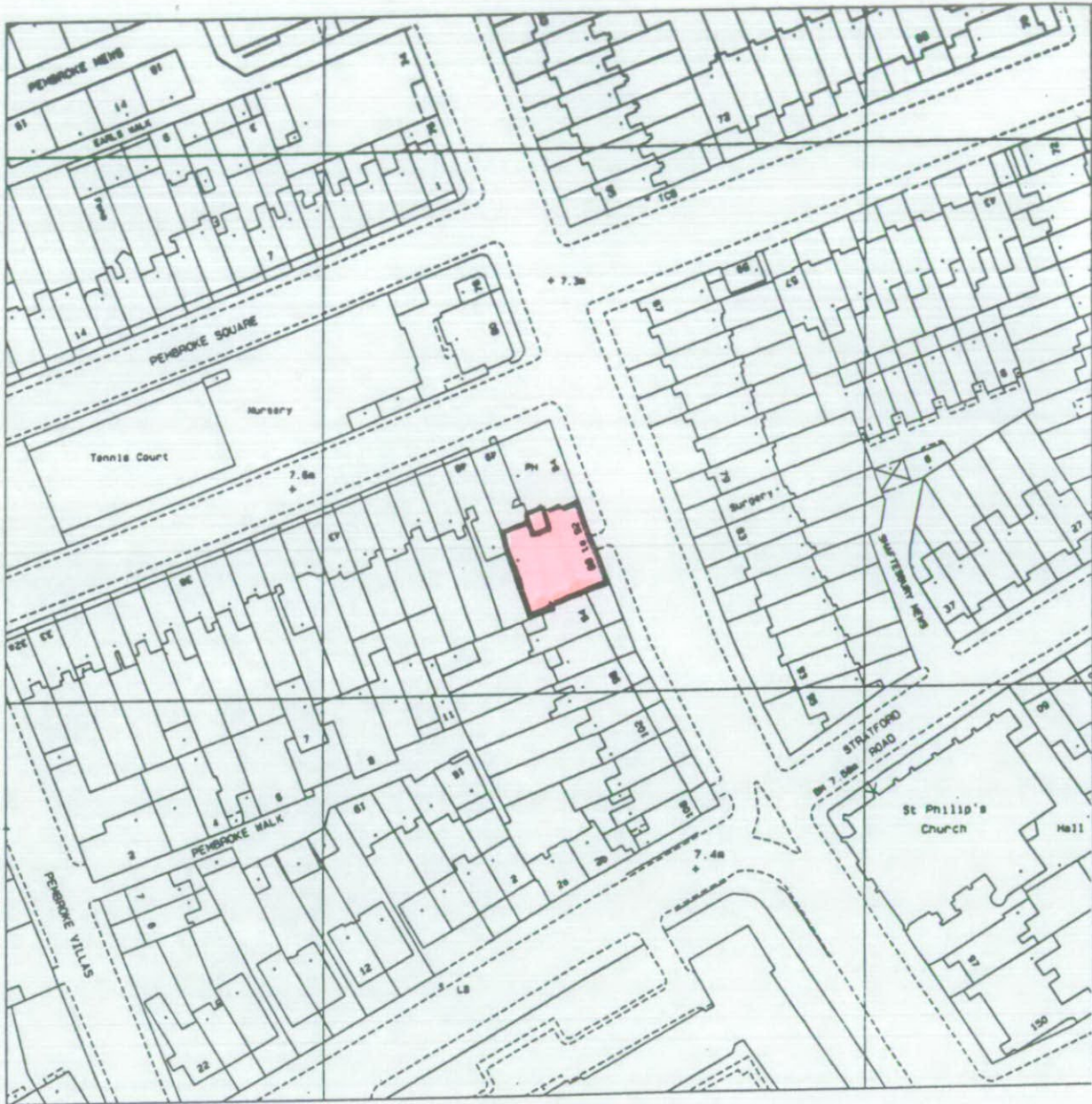

R.B.K. & C.  
TOWN PLANNING  
- 8 DEC 2000  
RECEIVED

do not scale, all dimension to be checked on site, any errors to be reported to the architect

contract <b>MEDICAL CENTRE</b> <b>88-92 EARLS COURT RD W8</b>	<b>Janka &amp; Tony Mobbs</b> 22 Marlborough Rd., London W4 01-747 1431	
title <b>LOCATION PLAN</b>	scale <b>1:1250</b>	drawing no. <b>326/9</b>
	date <b>MAY 98</b>	