

TP/00/0840

1

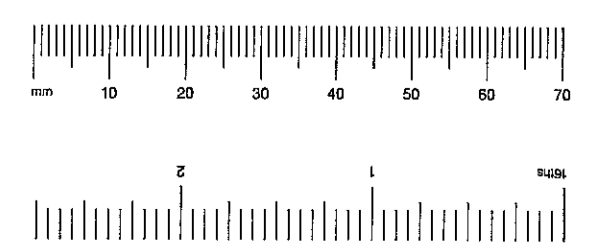
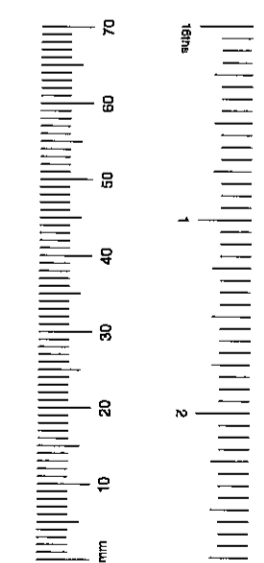

equal 1000 equal

All dimensions must be checked on site and not scaled from this drawing.  
 © The copyright of this drawing remains the property of Franklin Design Associates.

| A   | 7.11.00 | entrance door |
|-----|---------|---------------|
| No. | Date    | Revisions     |

*fDA*  
 FRANKLIN DESIGN ASSOCIATES

The Coach House  
 26 Kings Parade Mews  
 Clifton  
 Bristol  
 BS8 2RE  
 Tel: 0117 946 6299  
 Fax: 0117 946 6344

Client  
 RONIT ZILKHA

Job Title  
 PP002840  
 21 Kings Road, London

**R.B.K. & C.  
 TOWN PLANNING**  
 11 DEC 2000  
**RECEIVED**

Drawing Title  
 Proposed Shop Front

Scale : 1:50      Drawn by : PA

Date : NOV 00

|             |      |
|-------------|------|
| Drawing No. | Rev. |
| 2473/A2/06  | A    |

**DELEGATED  
 APPROVAL**  
 12 JAN 2001

TP/00/2840

All dimensions must be checked on site and not scaled from this drawing.  
 © The copyright of this drawing remains the property of Franklin Design Associates.

|     |         |                                   |
|-----|---------|-----------------------------------|
| B   | 7.12.00 | LAYOUT REVISED ADJ. ENTRANCE      |
| A   | 4.12.00 | LAYOUT REVISED, G.F. AND BASEMENT |
| No. | Date    | Revisions                         |

|   |  |  |
|---|--|--|
|  |  |  |
| FRANKLIN DESIGN ASSOCIATES  |  |  |

The Coach House  
 26 Kings Parade Mews  
 Clifton  
 Bristol  
 BS8 2RE

Tel: 0117 946 6299  
 Fax: 0117 946 6344

Client  
**RONIT ZILKHA**

Job Title  
**21 KINGS ROAD LONDON** PP002840

DELEGATED APPROVAL  
 12 JAN 2001

R.B.K. & C.  
 TOWN PLANNING  
 11 DEC 2000  
**RECEIVED**

Drawing Title  
**GENERAL ARRANGEMENT**

Scale : 1 : 50      Drawn by : SRS

Date : NOV 2000

|                                  |                  |
|----------------------------------|------------------|
| Drawing No.<br><b>2473/A2/08</b> | Rev.<br><b>B</b> |
|----------------------------------|------------------|

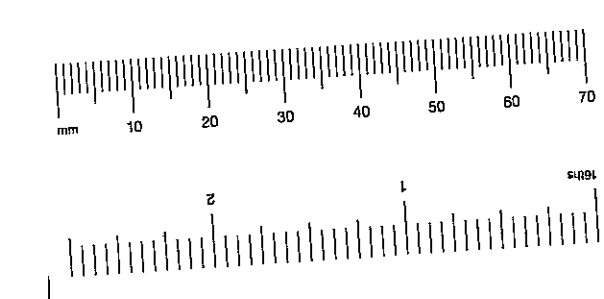
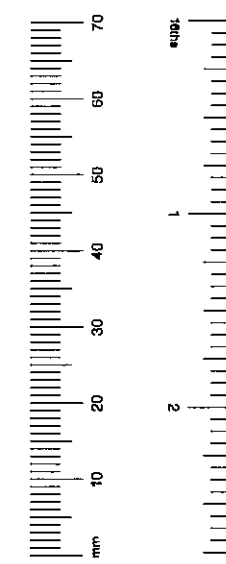
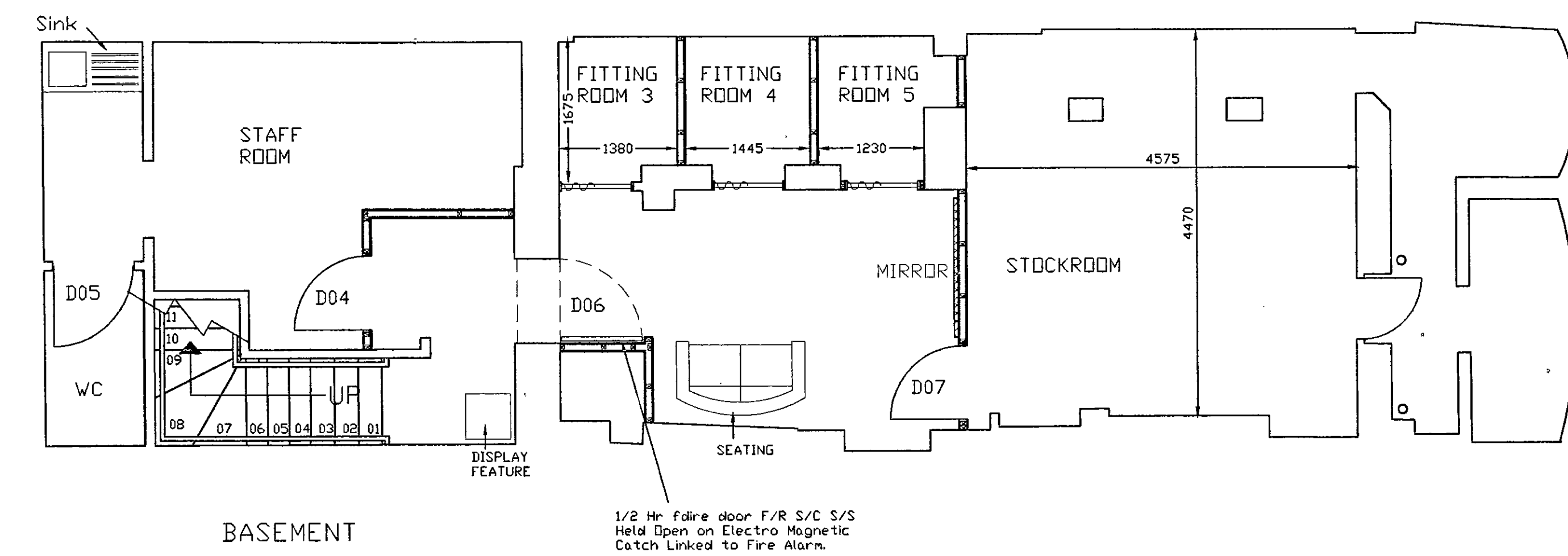
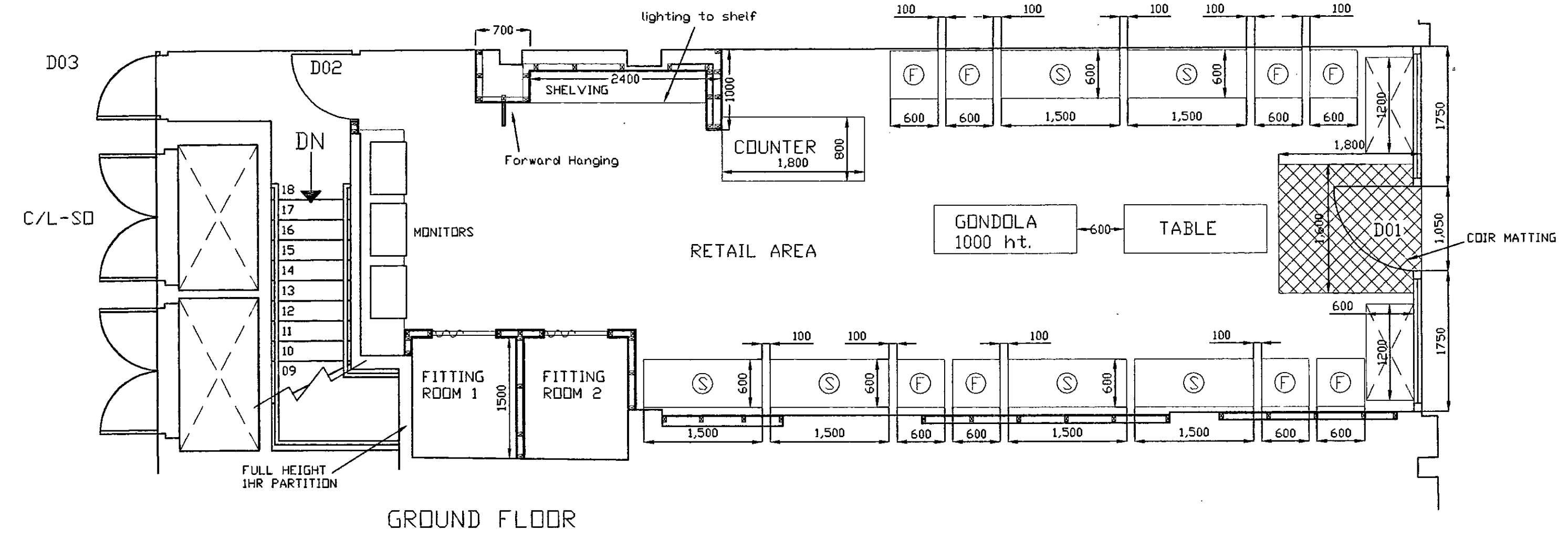

NOTE  
 CARPET TO  
 BASEMENT AND  
 STAIRS

TP/00/2840

3

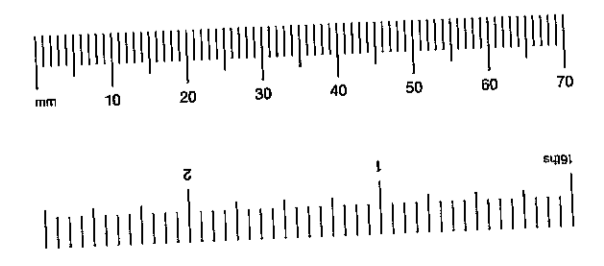
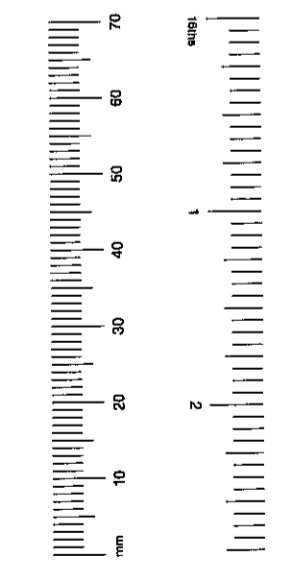

equal 1000 equal

All dimensions must be checked on site and not scaled from this drawing.  
 © The copyright of this drawing remains the property of Franklin Design Associates.

| No. | Date    | Revisions     |
|-----|---------|---------------|
| A   | 7.11.00 | entrance door |

*f*DA  
 FRANKLIN DESIGN ASSOCIATES

The Coach House  
 26 Kings Parade Mews  
 Clifton  
 Bristol  
 BS8 2RE  
 Tel: 0117 946 6299  
 Fax: 0117 946 6344

Client  
 RONIT ZILKHA

Job Title  
 21 Kings Road, London PP002840

Drawing Title  
 Proposed Shop Front

R.B.K. & C.  
 TOWN PLANNING  
 11 DEC 2000  
 RECEIVED

Scale : 1:50      Drawn by : PA

Date : NOV 00

|                           |           |
|---------------------------|-----------|
| Drawing No.<br>2473/A2/06 | Rev.<br>A |
|---------------------------|-----------|

PP002840

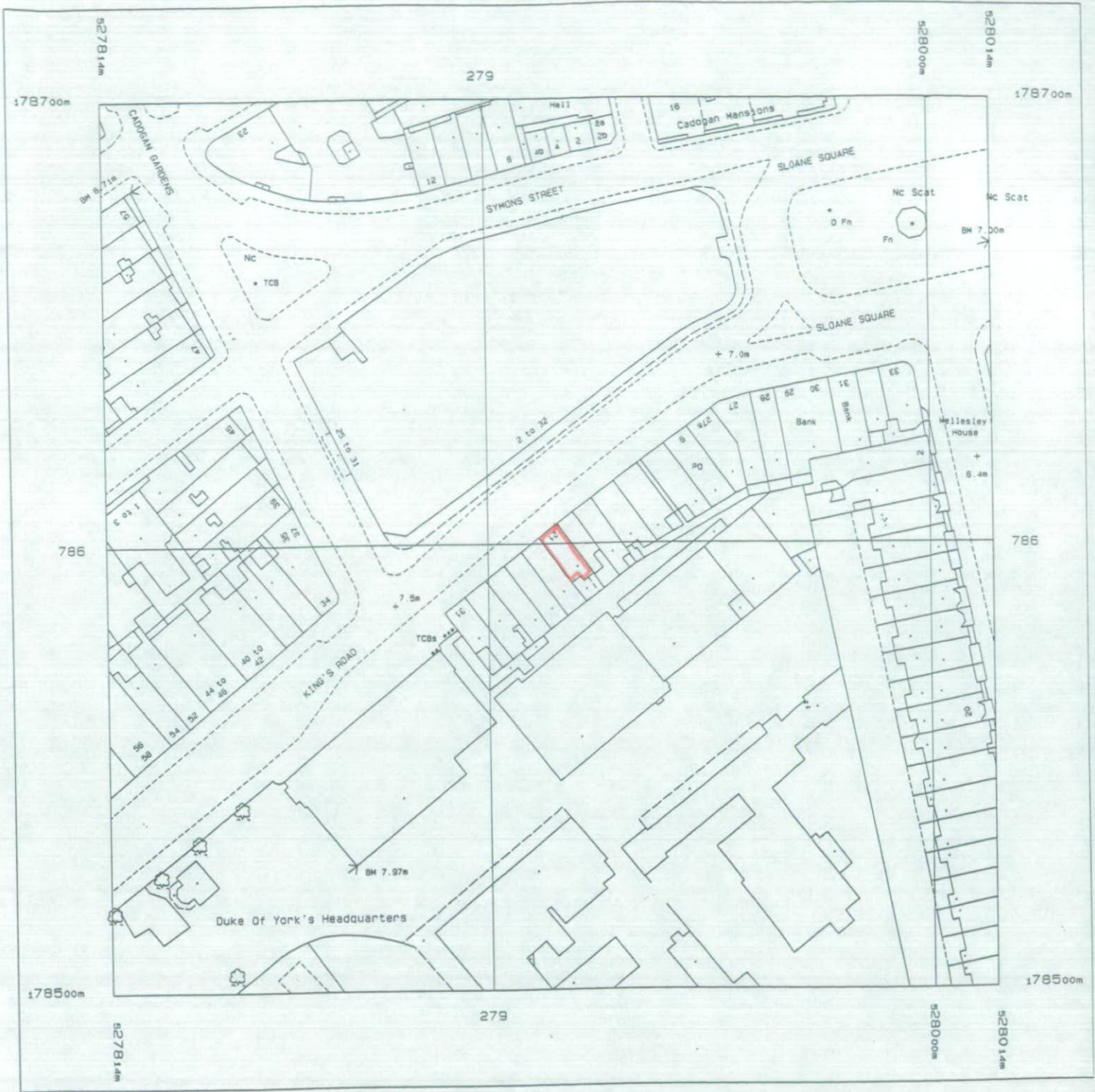

21 KINGS ROAD, LONDON SW3 4RH.  
LOCATION PLAN.

SCALE 1:1250

R.B.K. & C.  
TOWN PLANNING  
11 DEC 2000  
RECEIVED

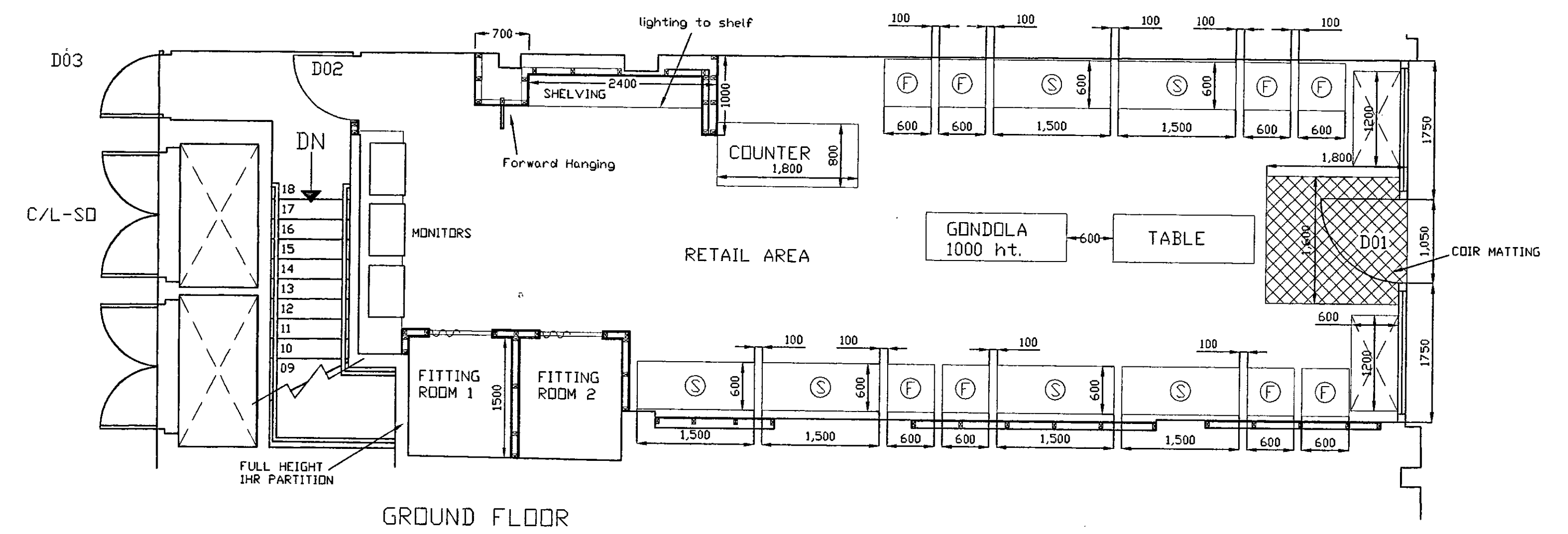

GROUND FLOOR

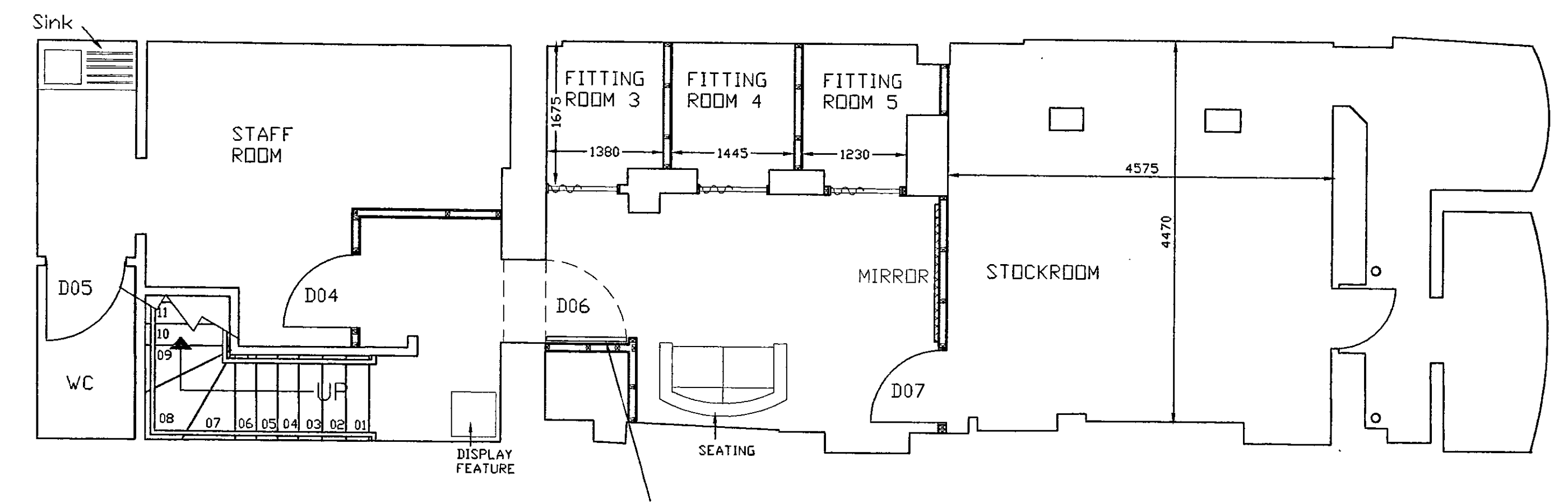
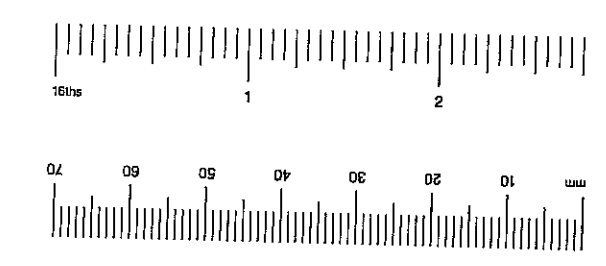
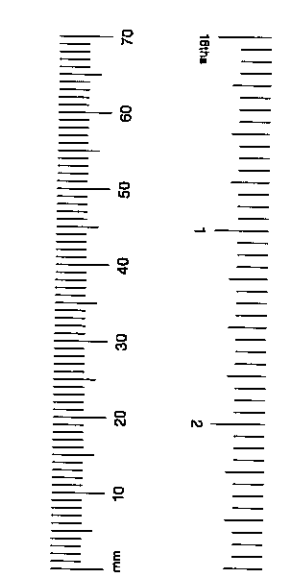

BASEMENT

NOTE  
CARPET TO  
BASEMENT AND  
STAIRS

All dimensions must be checked on site and not scaled from this drawing.  
© The copyright of this drawing remains the property of Franklin Design Associates.

|     |         |                                   |
|-----|---------|-----------------------------------|
| B   | 7.12.00 | LAYOUT REVISED ADJ. ENTRANCE      |
| A   | 4.12.00 | LAYOUT REVISED, G.F. AND BASEMENT |
| No. | Date    | Revisions                         |

*fDA*  
FRANKLIN DESIGN ASSOCIATES  
The Coach House  
26 Kings Parade Mews  
Clifton  
Bristol  
BS8 2RE  
Tel: 0117 946 6299  
Fax: 0117 946 6344

Client  
RONIT ZILKHA

Job Title PP002840  
21 KINGS ROAD, BRISTOL, S.W. 16  
LONDON TOWN PLANNING  
11 DEC 2000  
RECEIVED

Drawing Title  
GENERAL ARRANGEMENT

Scale : 1 : 50  
Drawn by : SRS

Date : NOV 2000

|             |      |
|-------------|------|
| Drawing No. | Rev. |
| 2473/A2/08  | B    |