

1 set  
drawings

HUNTER IRVING  
ARCHITECTS

25 BYWATER STREET  
LONDON SW2 4QH  
Tel 0171 606 2303  
Fax 0171 661 7898

Project 22 Gertrude Street  
London SW10

Client Mr & Mrs J Sulzberger

Drawing Plans as proposed

Date Aug 00 Scale 1/100

99322/08

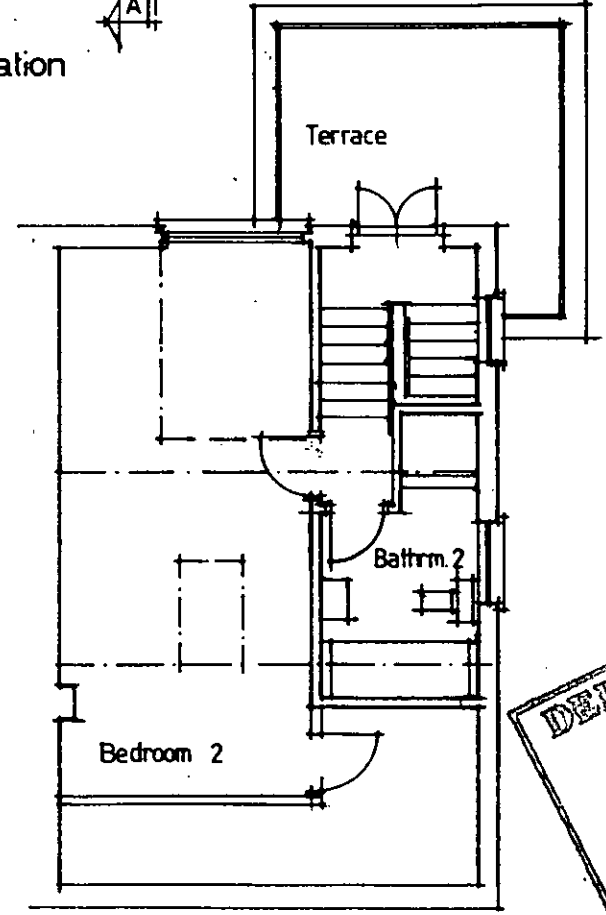
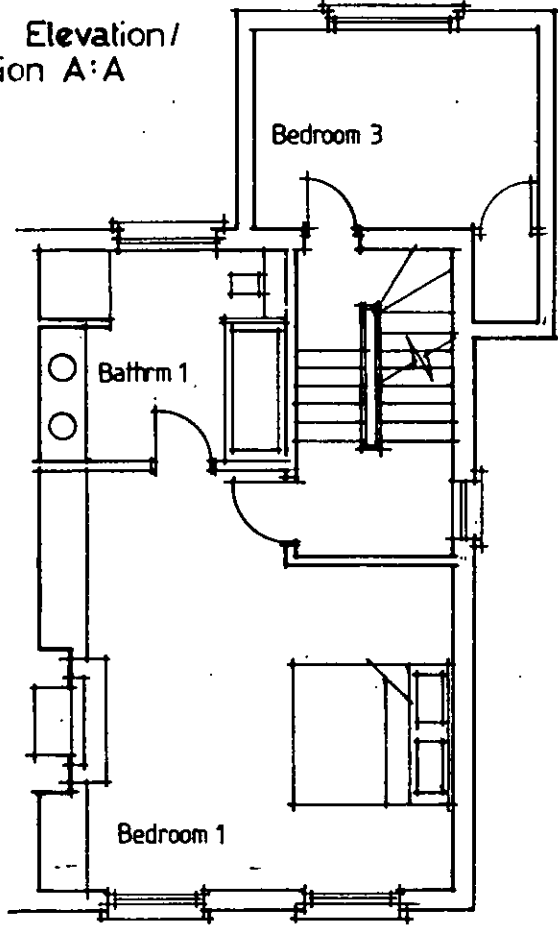
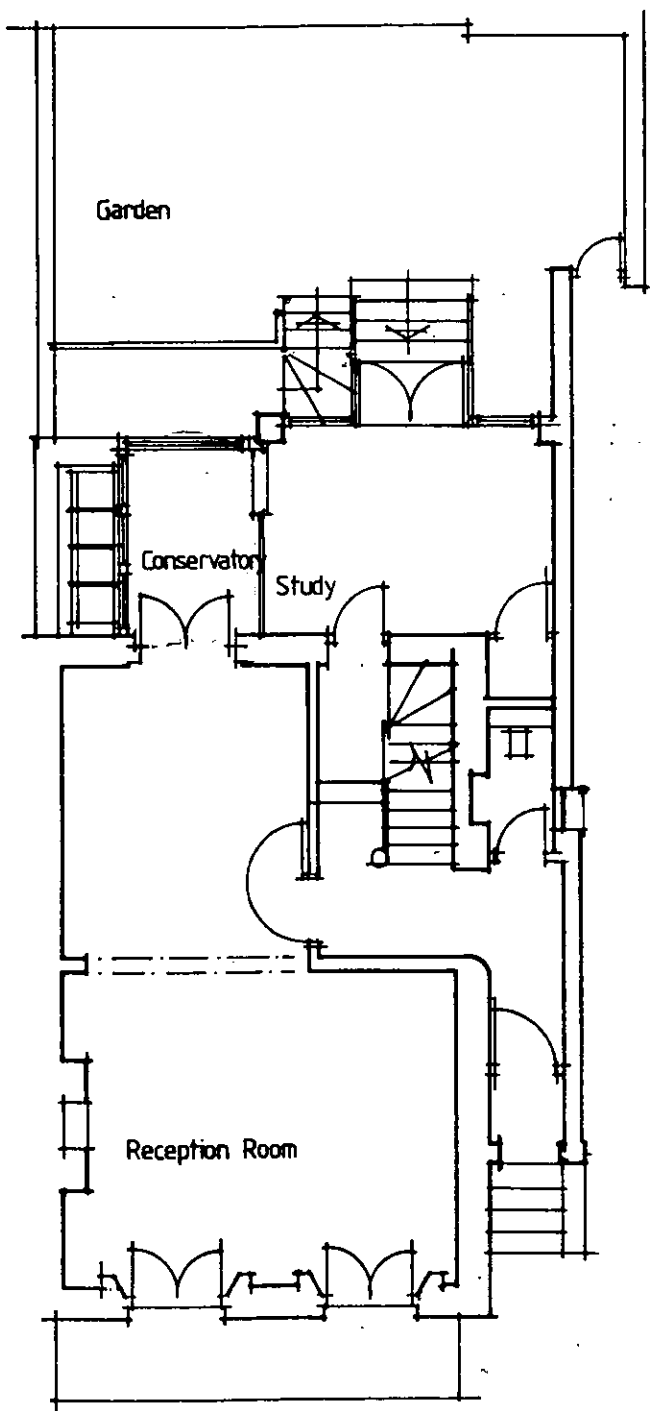
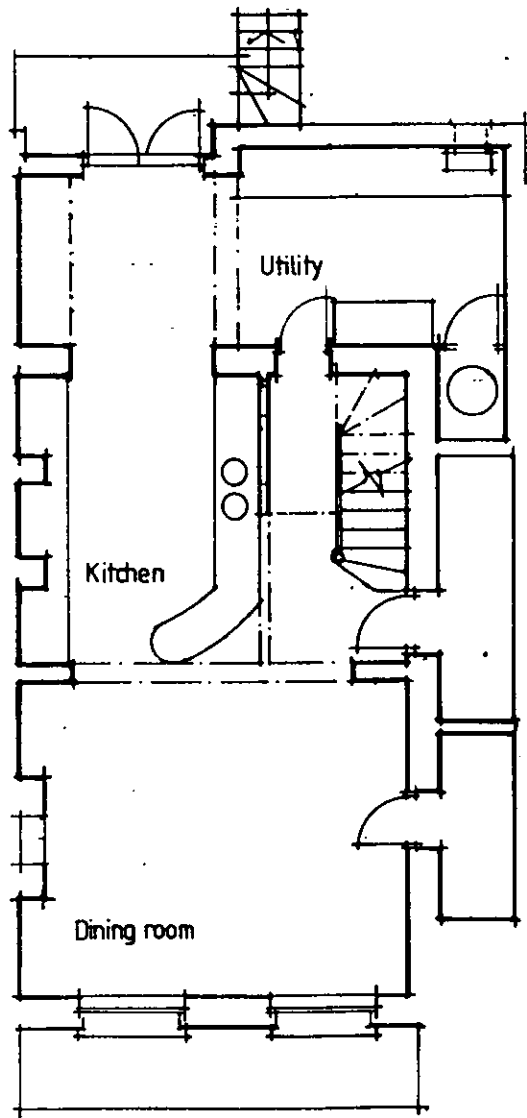

PP002841

DELEGATED  
08 FEB 2001  
REFUSED

R.B.K. & C.  
TOWN PLANNING  
11 DEC 2000  
RECEIVED

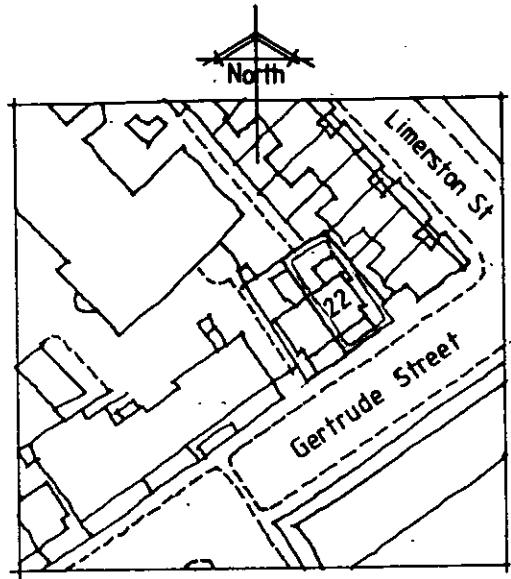

Location Plan scale 1:1250

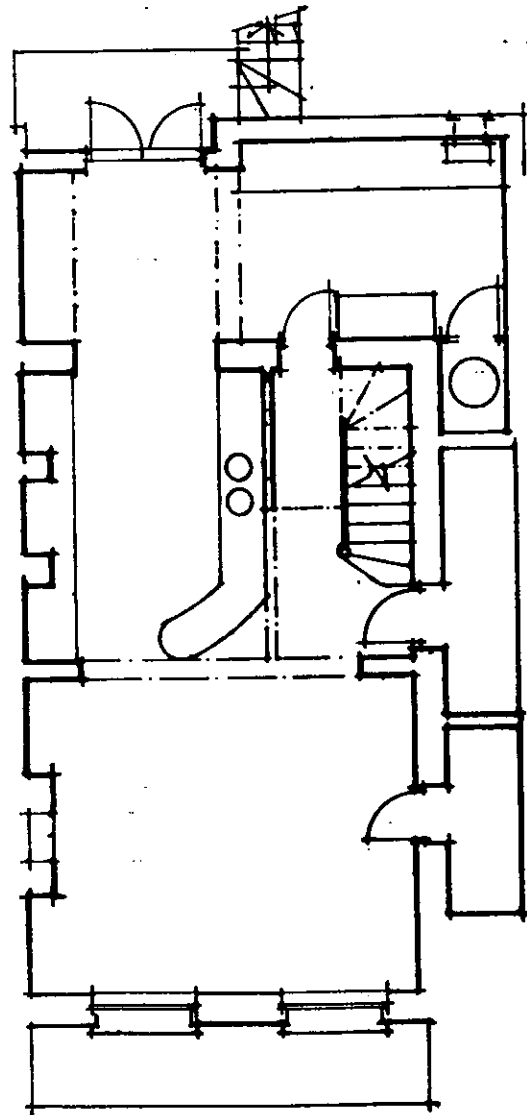

Basement Plan

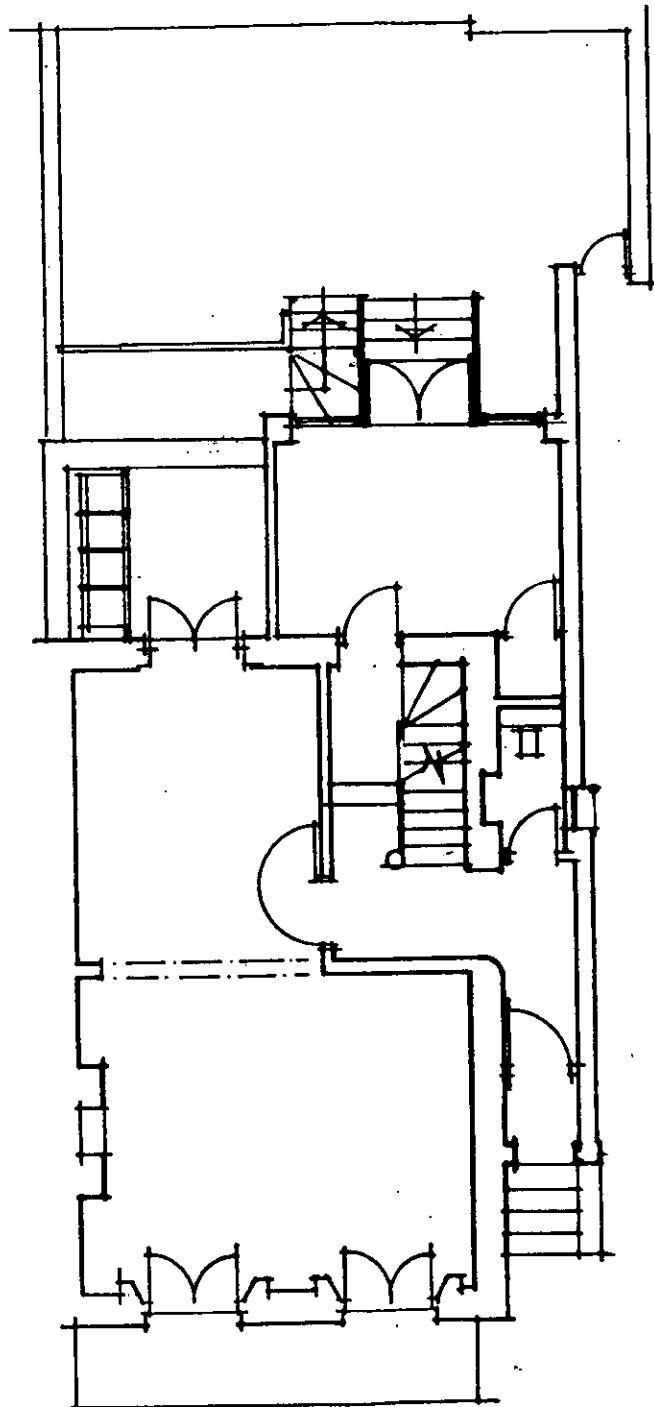

Ground Floor Plan



Side Elevation /  
Section A:A

Rear Elevation

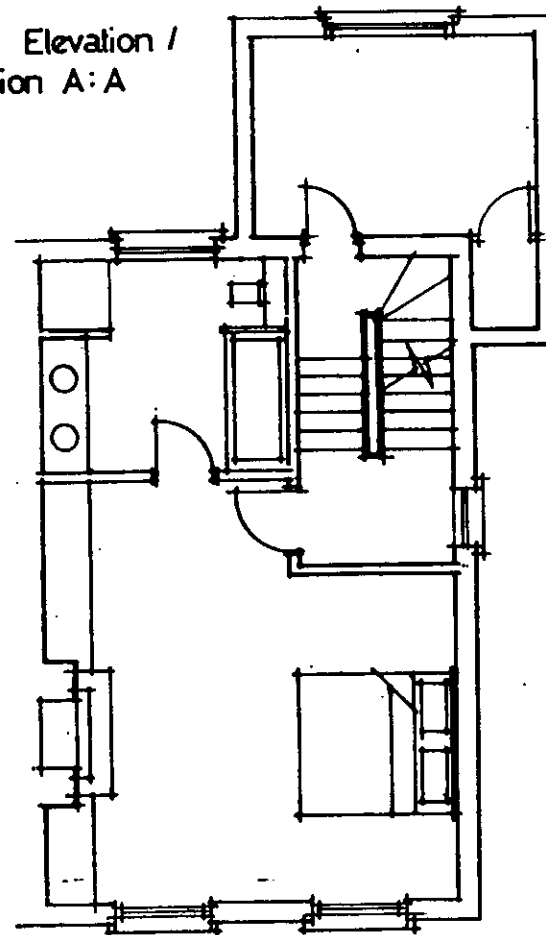

First Floor Plan

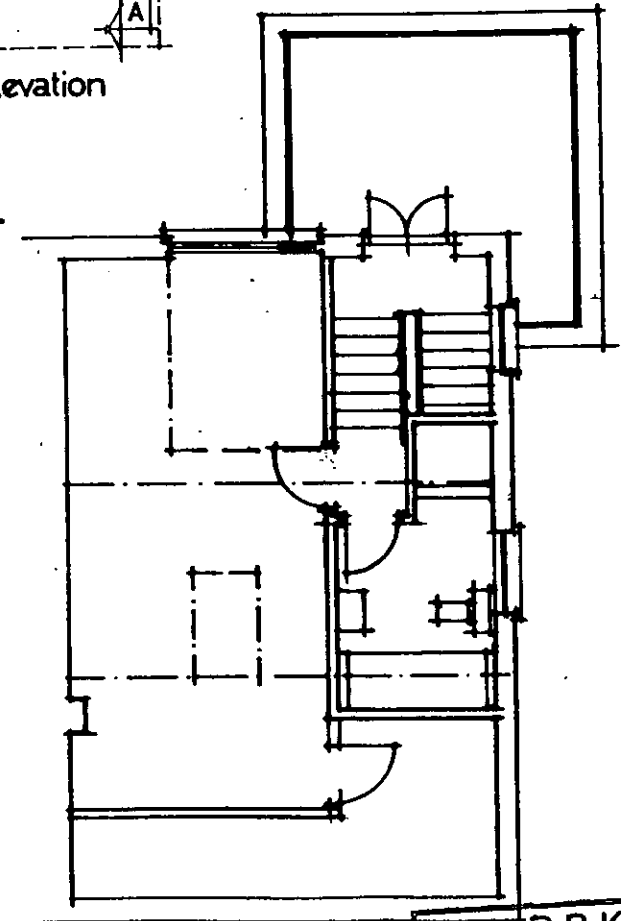

Second Floor Plan

<b>HUNTER IRVING ARCHITECTS</b>	
<small>25 SYDNEY STREET LONDON WC2A 4DU Tel 0171 880 2200 Fax 0171 581 7888</small>	
Project <b>22 Gertrude Street London SW10</b>	
Client <b>Mr &amp; Mrs J Sulzberger</b>	
Drawing <b>Plans as existing</b>	
Date <b>June '00</b>	Scale <b>1:100</b>
<b>99322/06</b>	

**DELEGATED  
08 FEB 2001  
REFUSAL**

**R.B.K. & C.  
TOWN PLANNING  
11 DEC 2000  
RECEIVED**

PP002841

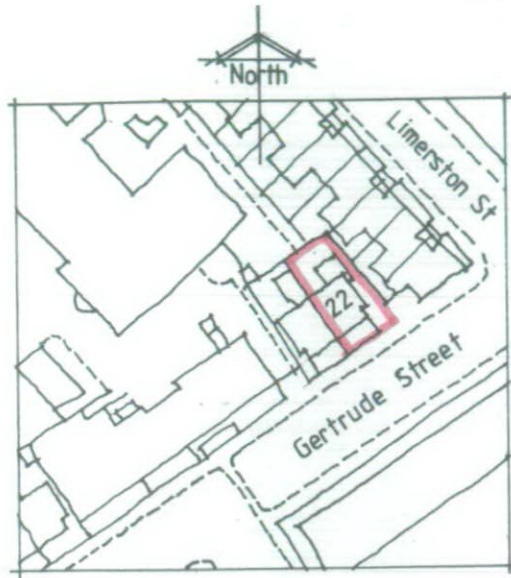

Location Plan scale 1:1250

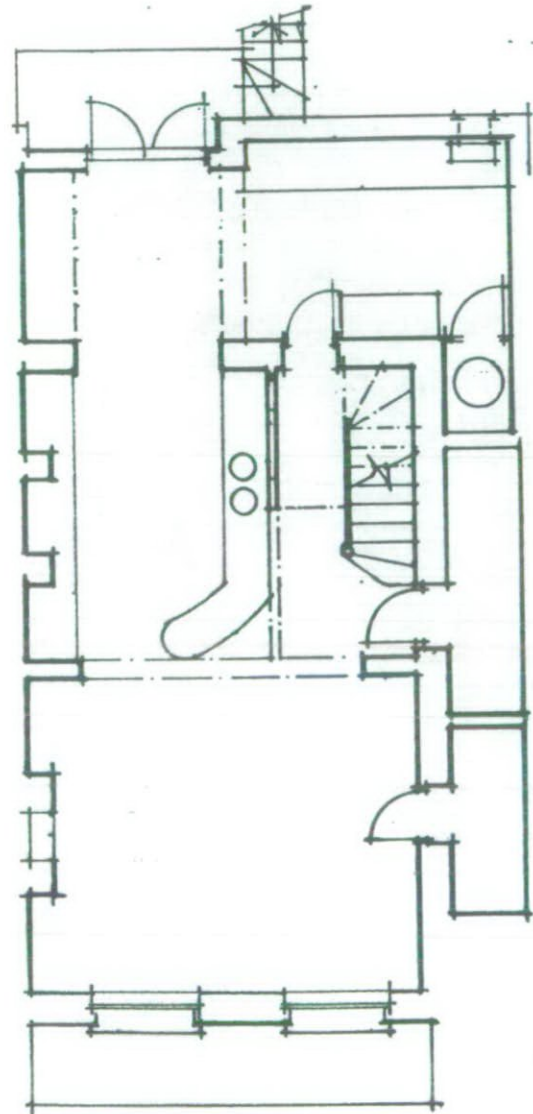

Basement Plan

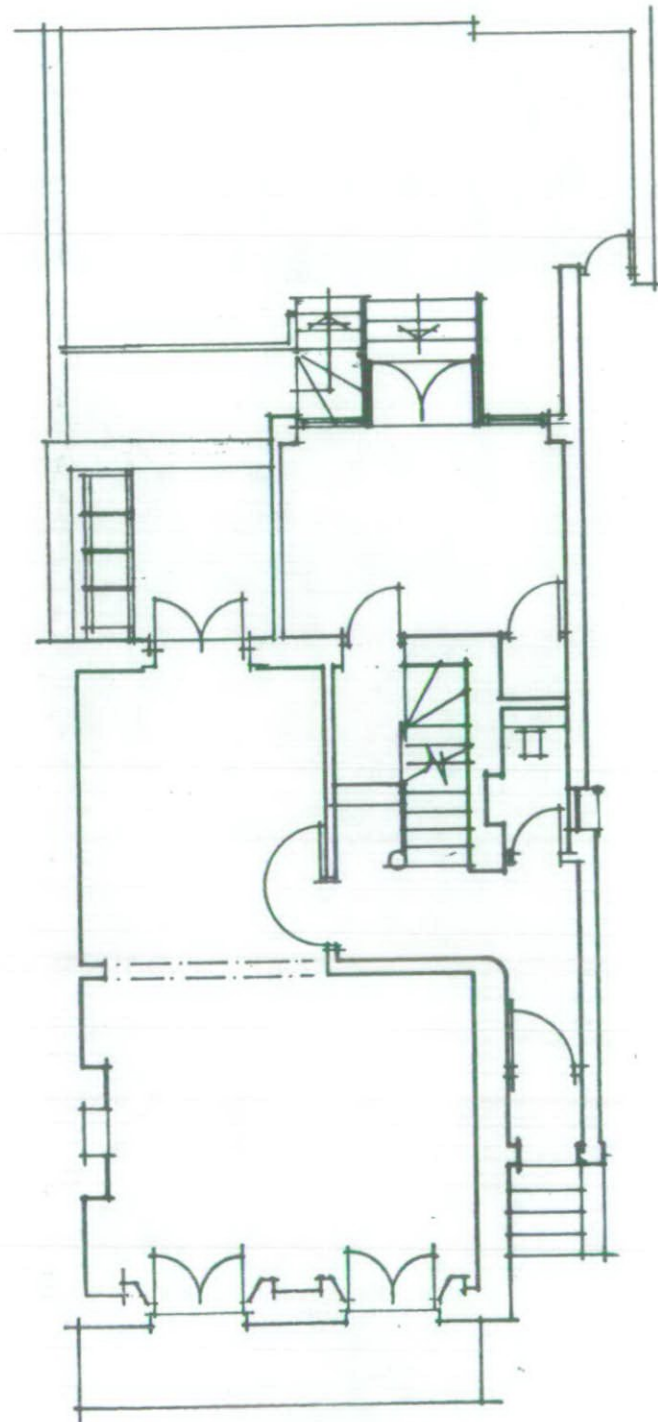

Ground Floor Plan



Side Elevation /  
Section A:A

Rear Elevation

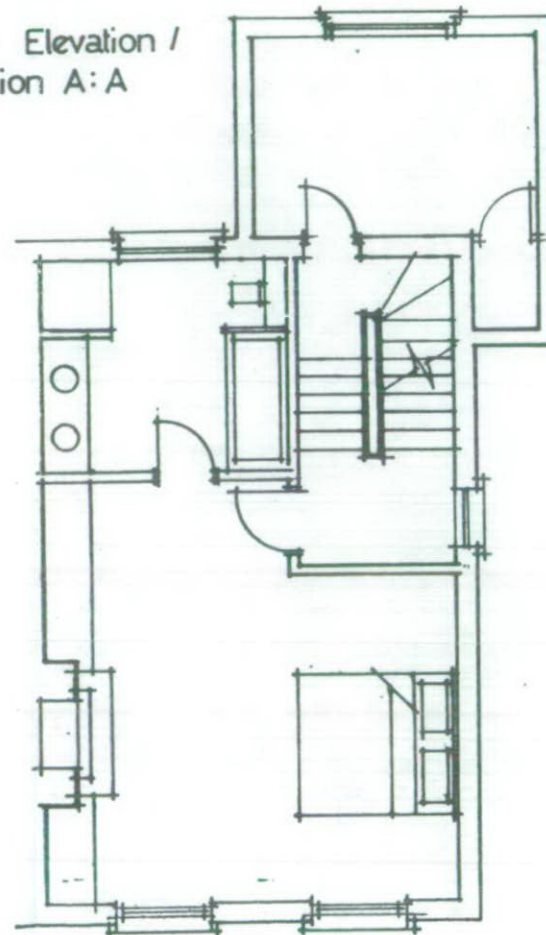

First Floor Plan

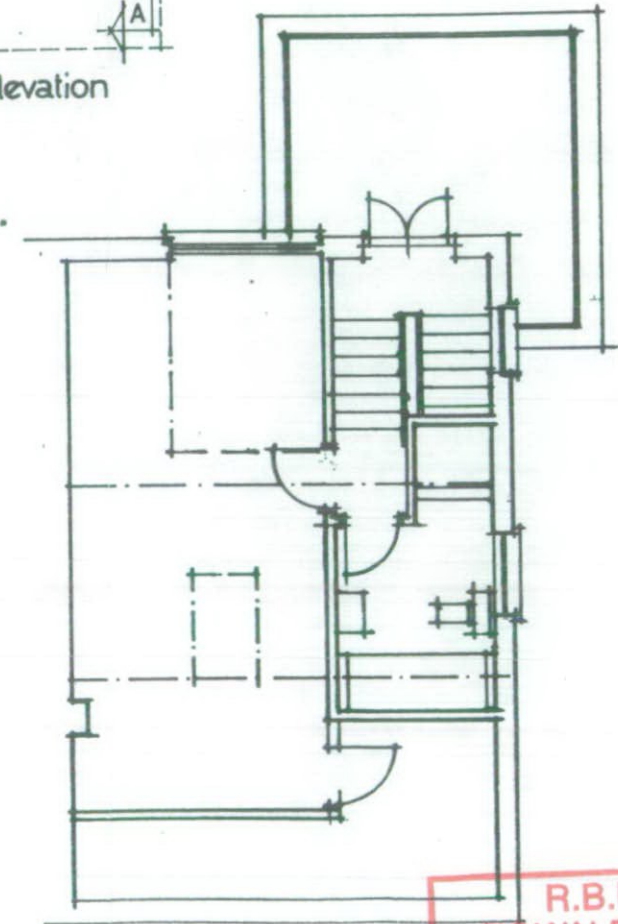

Second Floor Plan

<b>HUNTER IRVING ARCHITECTS</b>	
<small>25 BYWATER STREET LONDON SW3 4SH Tel 0171 589 5388 Fax 0171 581 7888</small>	
Project <b>22 Gertrude Street London SW10</b>	
Client <b>Mr &amp; Mrs J Sultzberger</b>	
Drawing <b>Plans - as existing</b>	
Date <b>June '00</b>	Scale <b>1 100</b>
<b>99322 / 06</b>	

**R.B.K. & C.  
TOWN PLANNING  
1 1 DEC 2000  
RECEIVED**

PP002841

HUNTER IRVING  
ARCHITECTS

25 BYWATER STREET  
LONDON SW9 0QH  
Tel 0171 688 2303  
Fax 0171 581 7886

Project 22 Gertrude Street  
London SW10

Client Mr & Mrs J Sulzberger

Drawing Plans as proposed

Date Aug 00 Scale 1:100

99322/08

PP002841

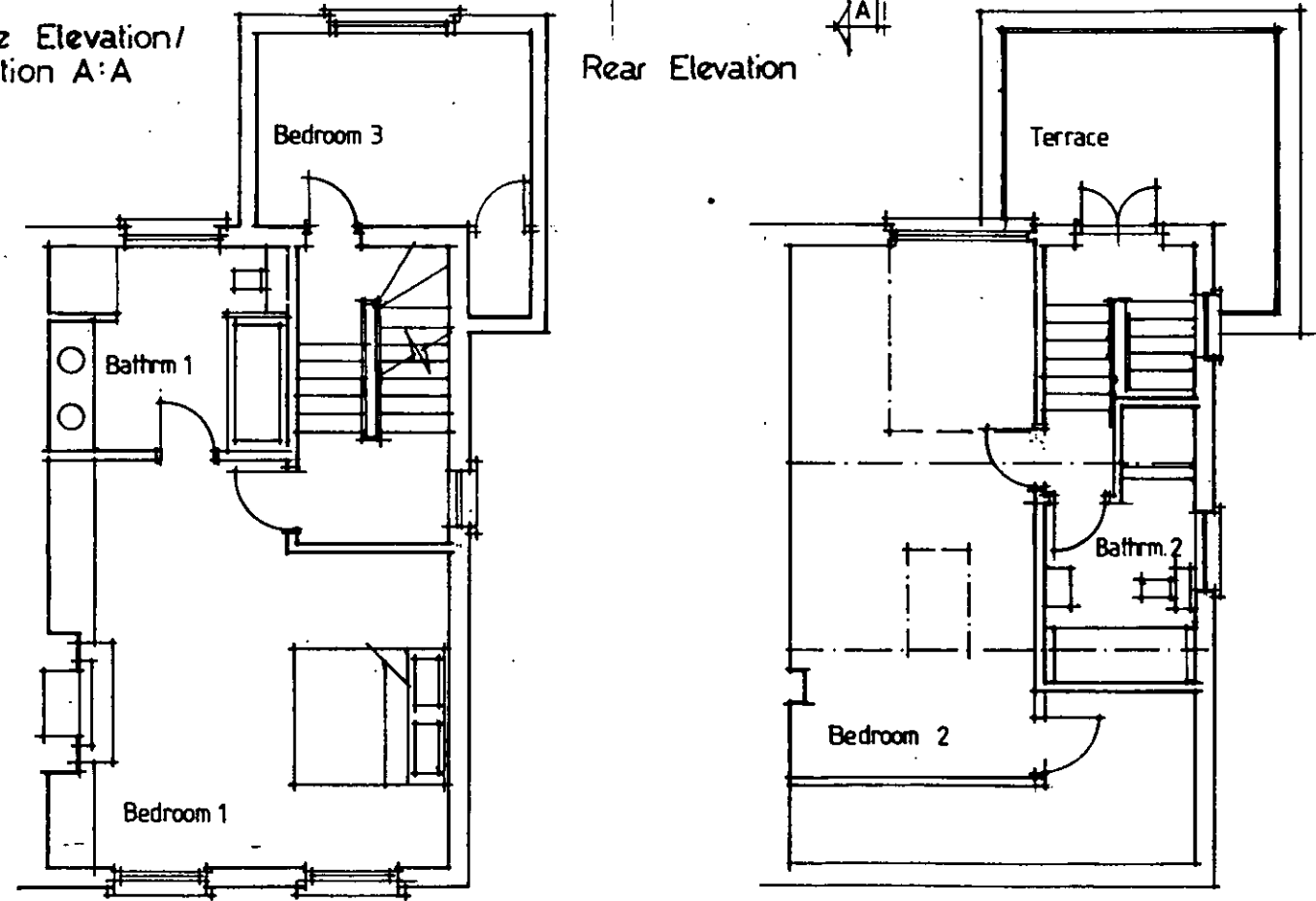
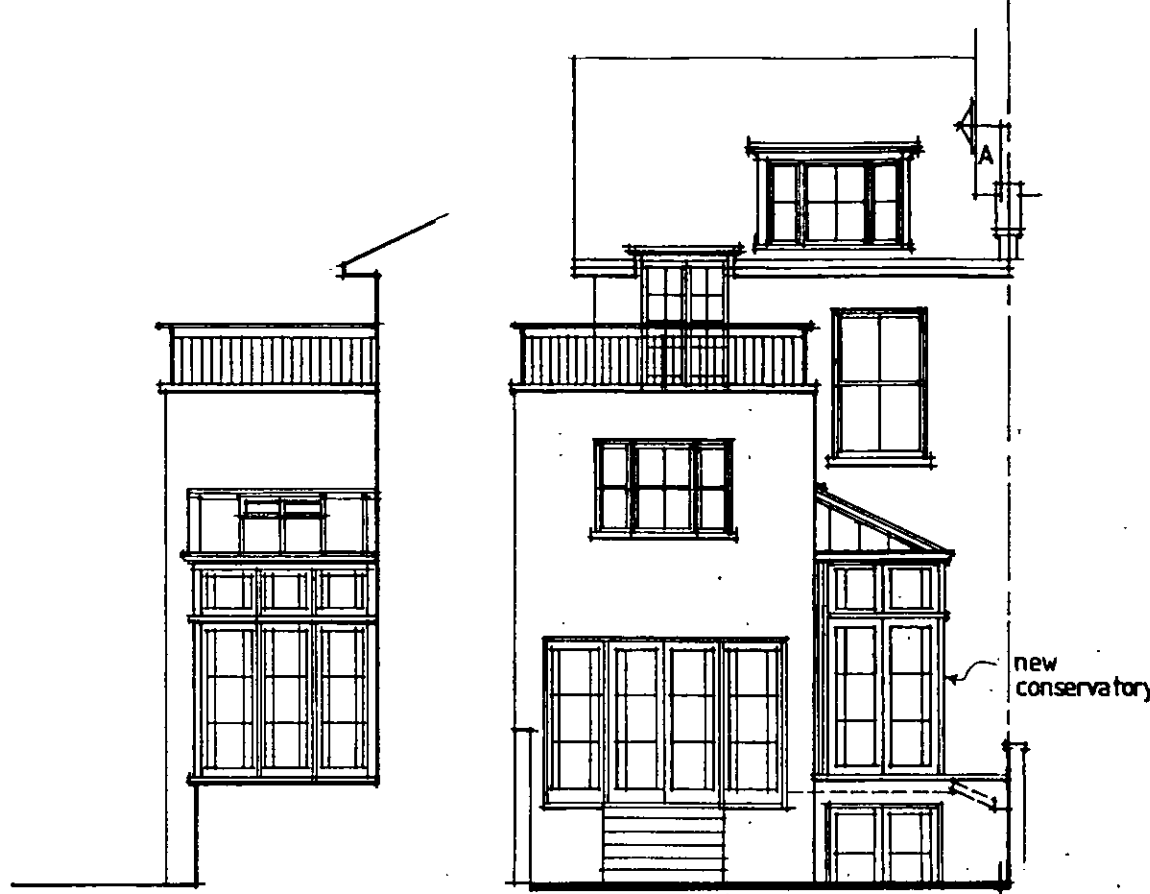
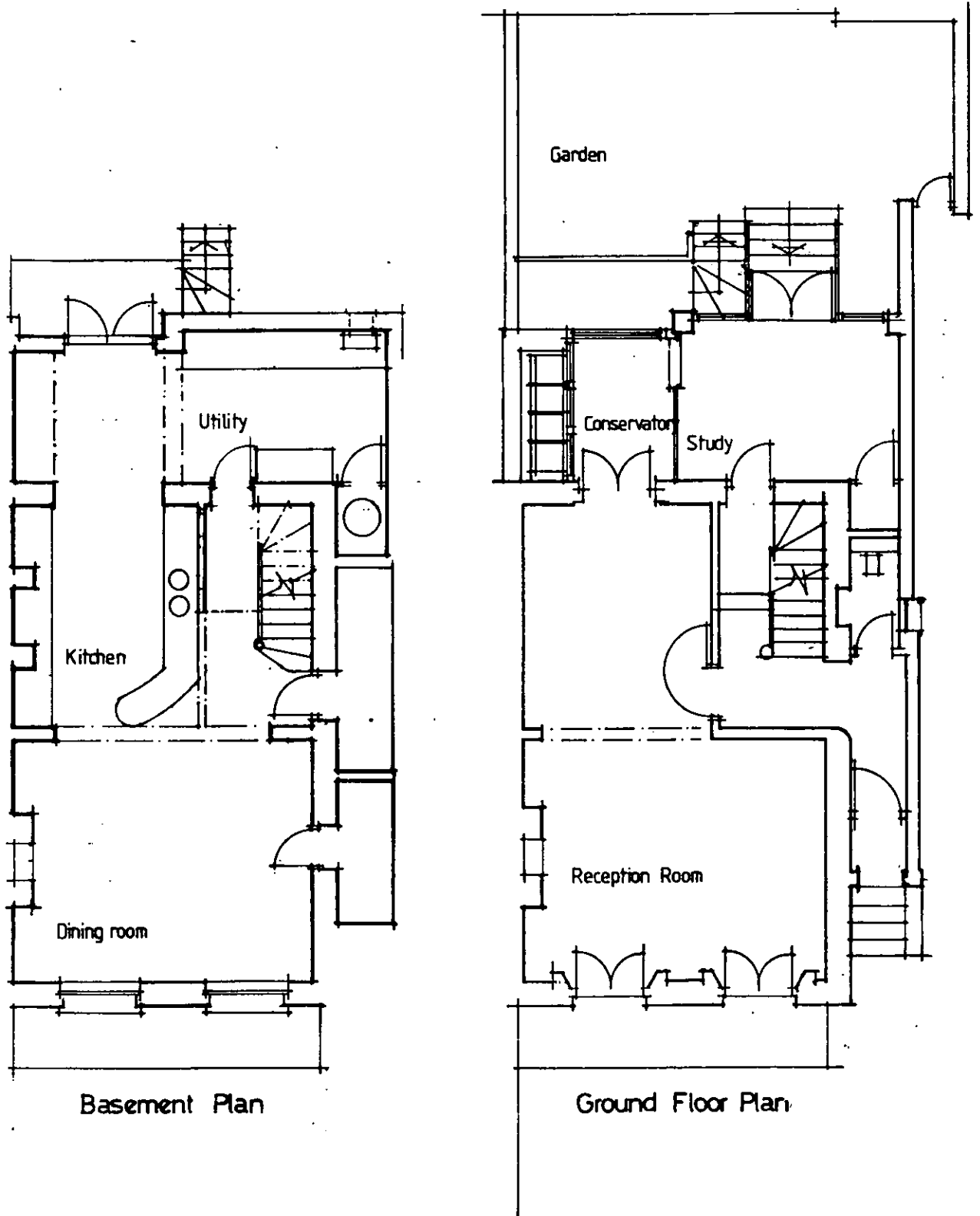

R.B.K. & C.  
PLOWN PLANNING

11 DEC 2000

RECEIVED