

First Floor Plan

RECEIVED
 11 DEC 2000
 BROWN PLANNING
 B.C. & B.K. BROWN
 2844

Lincoln & Campbell Associates Ltd.
 47, Roderick Road London, NW3 2NP
 Tel. (0171) 485 7442 - Fax. (0171) 267 9779

11, Carlton Street Edinburgh, EH4 1NE
 Tel. (0131) 332 4888 - Fax. (0131) 332 3384

13 TREKUNTER RD.
 WANDON SW10
 BRISTON FIRST FLOOR

Scale _____ Date _____

907104 ©

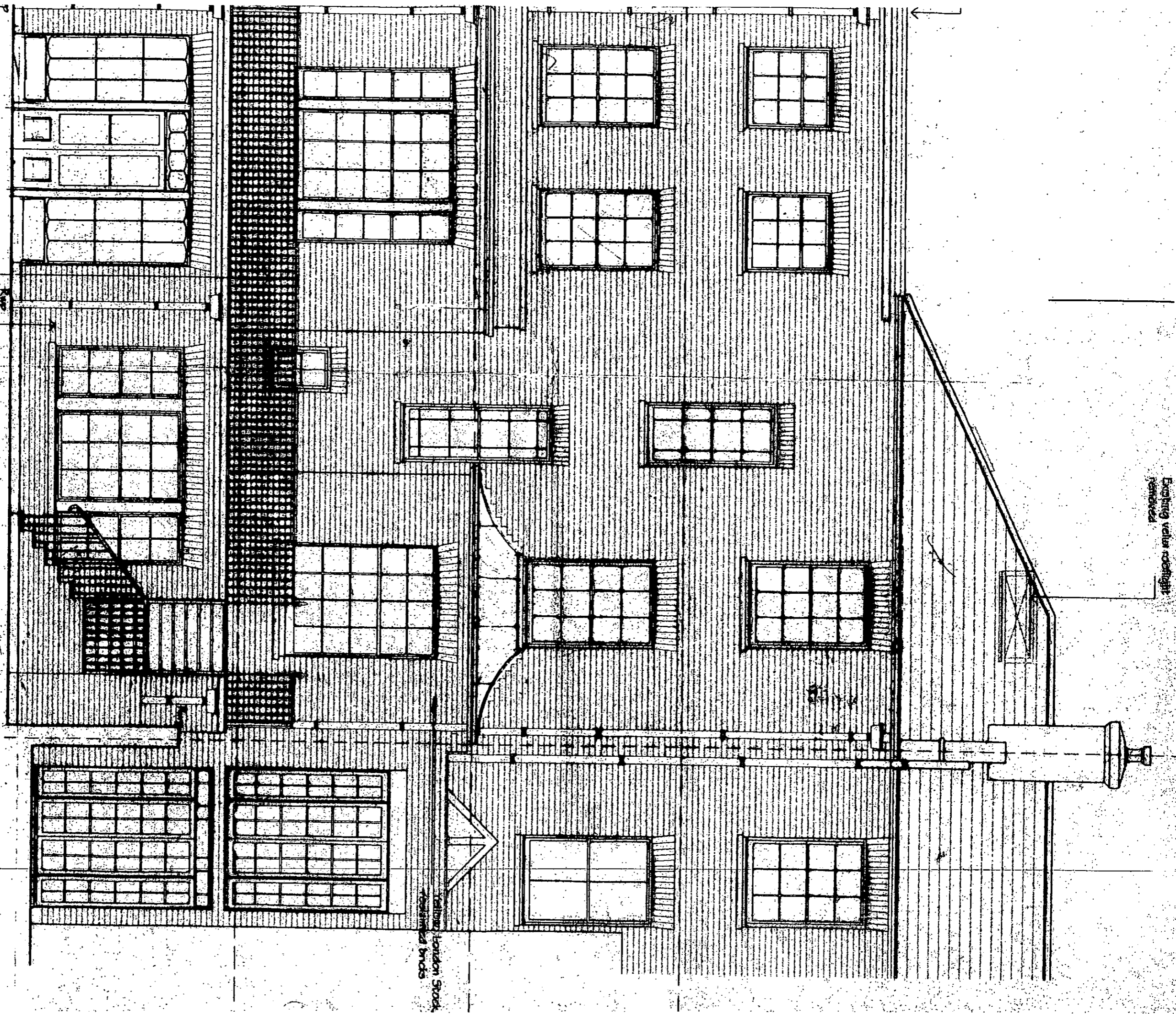

Existing velux rooflight removed

Existing London Stock removed bricks

New cast iron balustrades to be B. Levy & Co. pattern B/L

15 Tregunter Road

K-14013

R.B.K. & C.
TOWN PLANNING
11 DEC 2000
RECEIVED

PP 002844

Lincoln & Campbell
Associates Ltd.

11, Buccleuch Street
London, NW9 2NP
Tel: (01753) 4837 9442 - Fax: (01753) 267 9779

15 TREGUNTER RD

ELEVATION'S AS EXISTING

Scale 1/50

Date 00

907/105



SECOND

FIRST

GROUND

LOWER GROUND

REAR ELEVATION

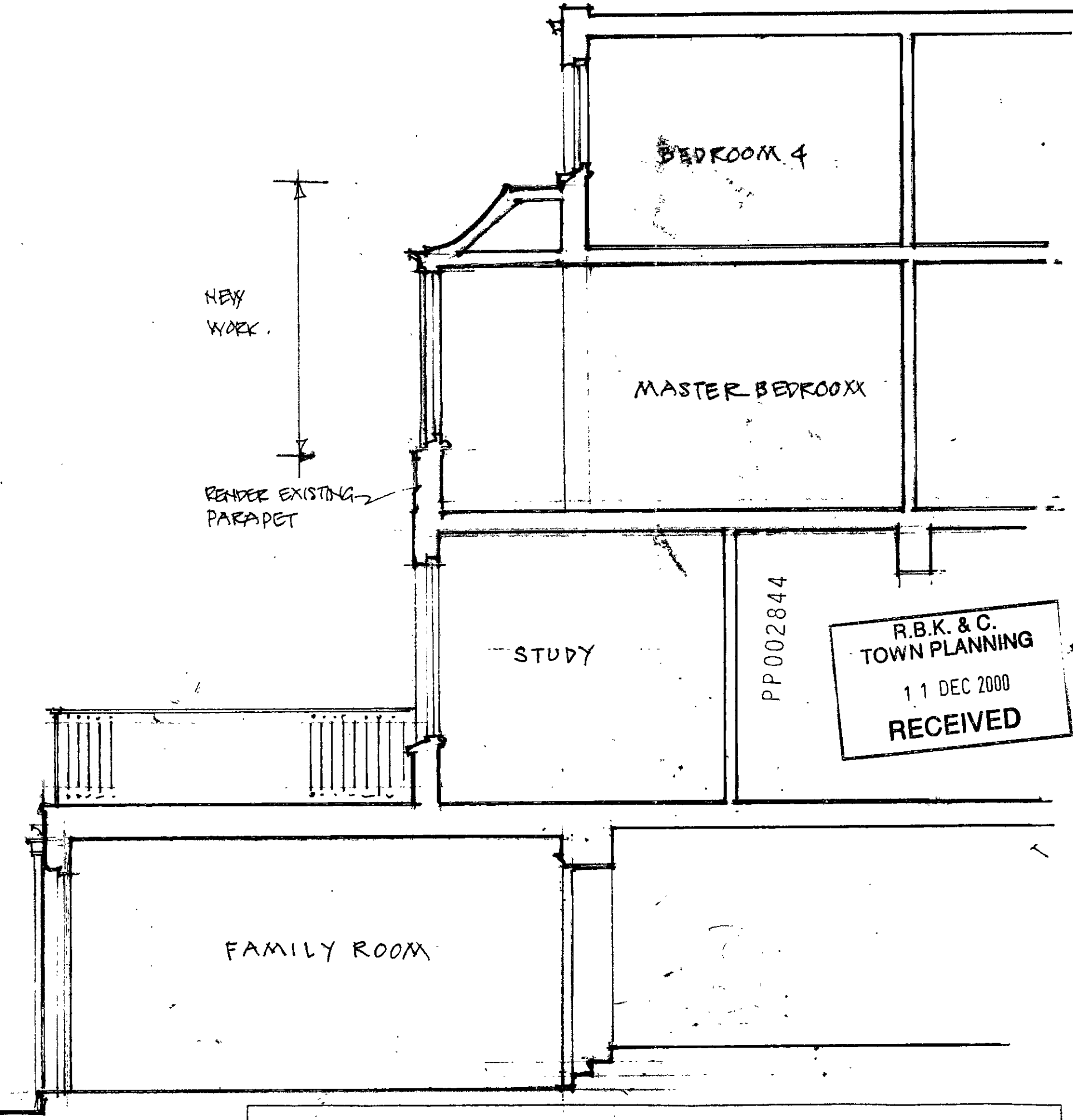
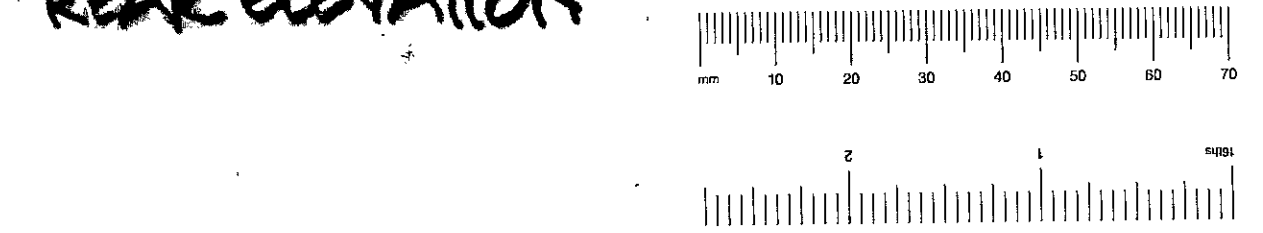

NEW WORK

RENDER EXISTING PARAPET

R.B.K. & C.
TOWN PLANNING
11 DEC 2000
RECEIVED

SECTION A-A

Lincoln & Campbell
Associates Ltd.
47, Roderick Road
London, NW3 2NP
Tel. (0171) 485 7442 - Fax. (0171) 267 9779
11, Carlton Street
Edinburgh, EH4 1NE
Tel. (0131) 332 4888 - Fax. (0131) 332 3384

15 TREGUNTER RD.
PROPOSED EXTENSION
TO FIRST FLOOR BEDROOM

Scale 1:50

Date NOV 2000

907/03

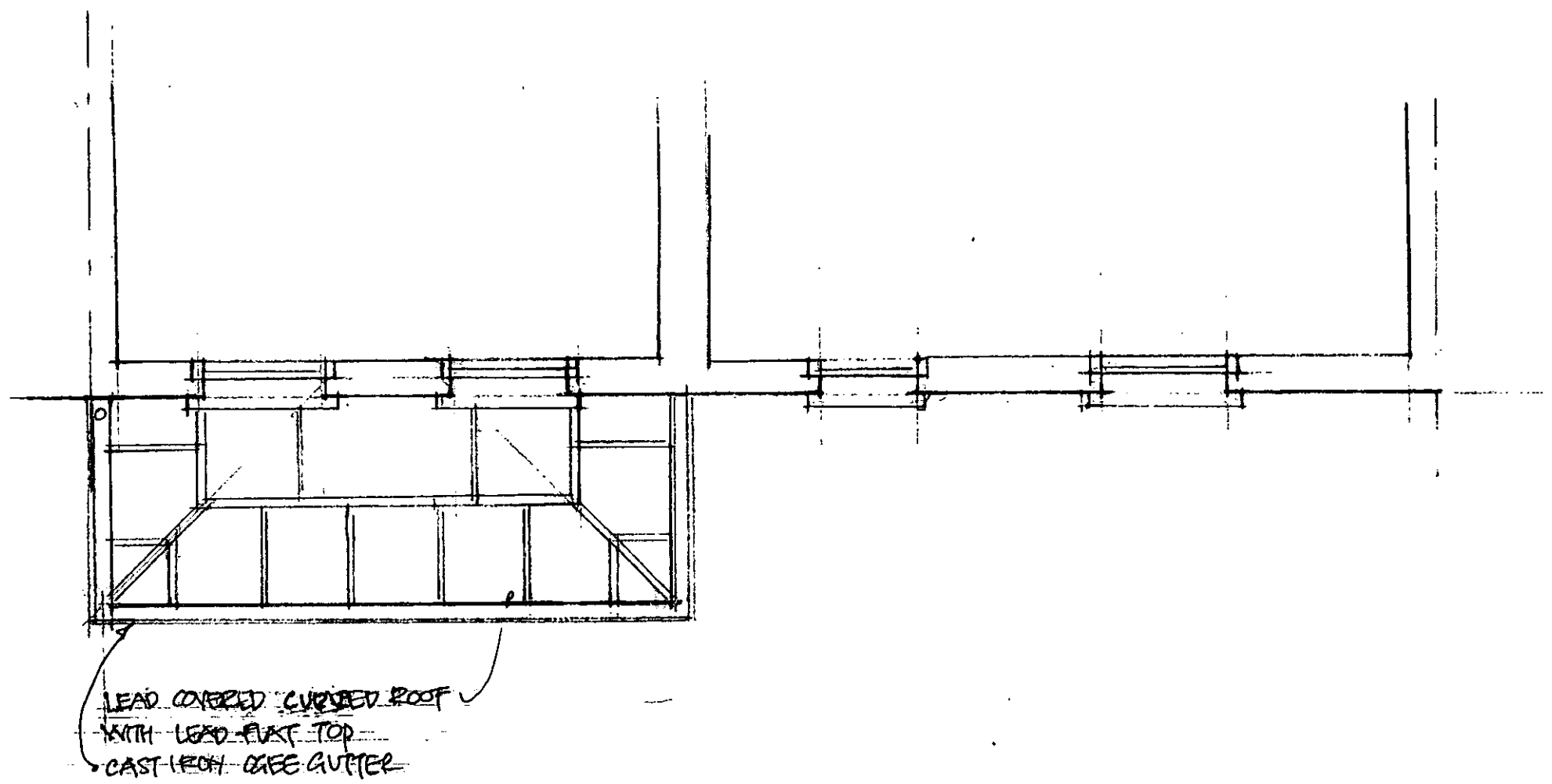

ROOF PLAN. 1:50

PP002844

R.B.K. & C.
TOWN PLANNING
11 DEC 2000
RECEIVED

Lincoln & Campbell
Associates Ltd.

- 47, Roderick Road
London, NW3 2NF
Tel. (0171) 485 7442 - Fax. (0171) 267 9779
- 11, Carlton Street
Edinburgh, EH4 1NE
Tel. (0131) 332 4888 - Fax. (0131) 332 3384

15 TREGUNTER RD.
PROPOSED EXTENSION TO
FIRST FLOOR BEDROOM

Scale 1:50

Date NOV 2000

907/02 ©

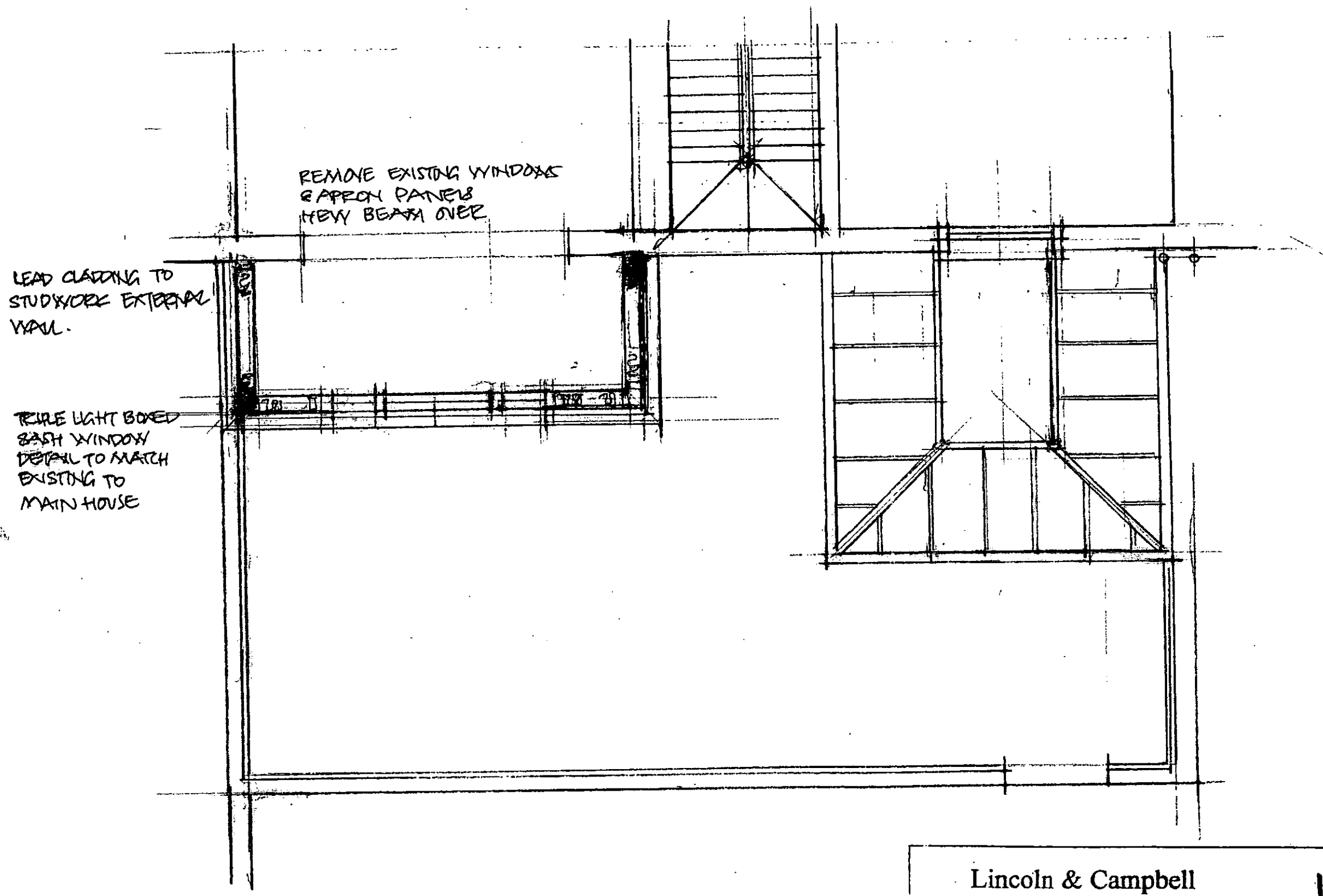

PLAN AT FIRST FLOOR 1:50

PP002844

R.B.K. & C.
TOWN PLANNING
11 DEC 2000
RECEIVED

Lincoln & Campbell
Associates Ltd.

□ 47, Roderick Road
London, NW3 2NP
Tel. (0171) 485 7442 - Fax. (0171) 267 9779

□ 11, Carlton Street
Edinburgh, EH4 1NE
Tel. (0131) 332 4888 - Fax. (0131) 332 3384

15 TREGUNTER ROAD,
PROPOSED EXTENSION
TO FIRST FLOOR BEDROOM

Scale 1:50

Date NOV 2000

907/01 ©

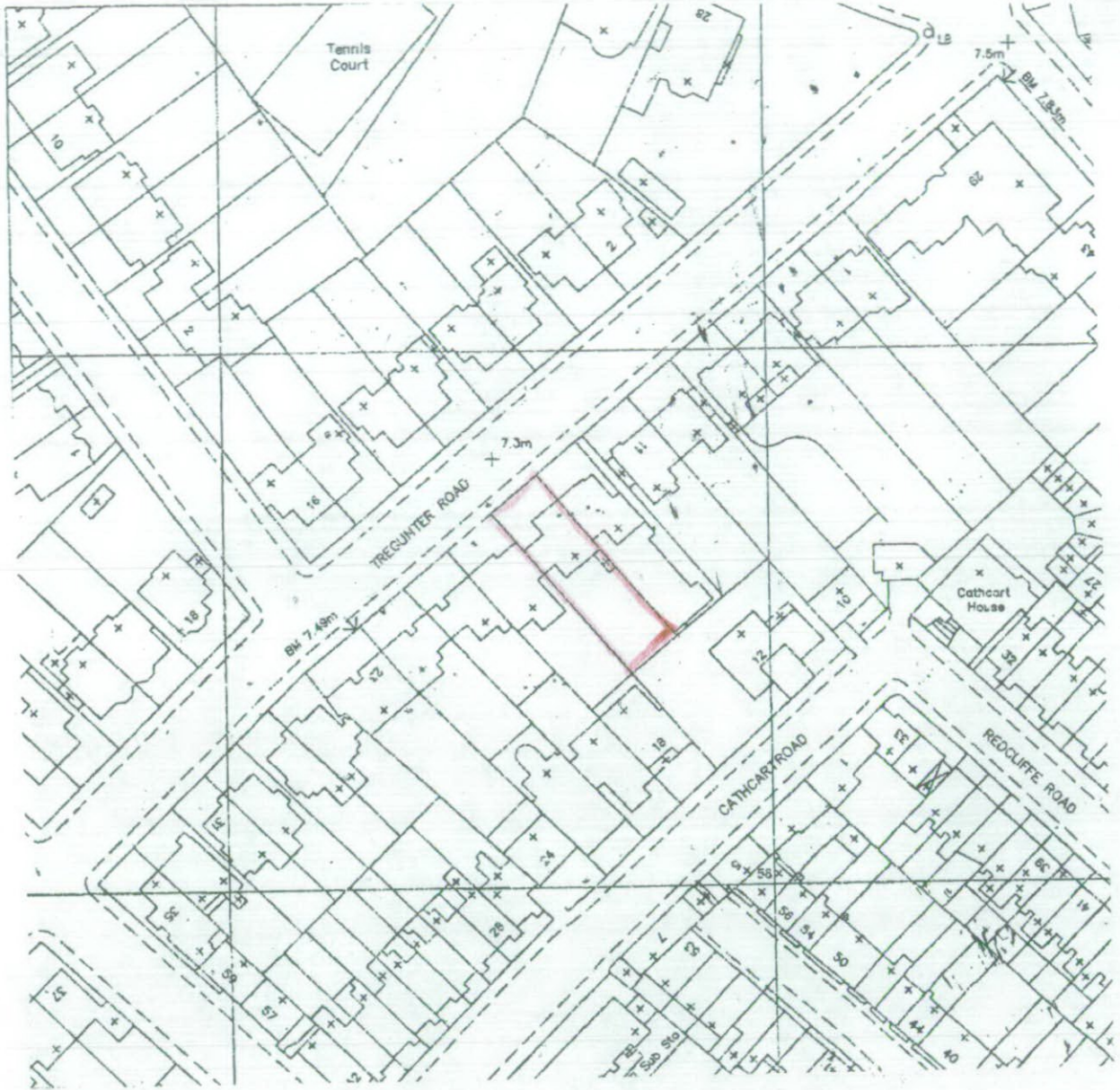

R.B.K. & C.
TOWN PLANNING
 11 DEC 2000
RECEIVED

15 TREGUNTER RD.
 LOCATION PLAN.

Scale 1:1250 907/10

Lincoln & Campbell
 Associates Ltd.

- 47, Roderick Road
 London, NW3 2NP
 Tel. (0171) 485 7442 - Fax. (0171) 267 9779
- 11, Carlton Street
 Edinburgh, EH4 1NE
 Tel. (0131) 332 4888 - Fax. (0131) 332 3384

1000

CURVED PROFILE TO
CODE B LEAD ROOF
WOOD CORRED ROOF @
700 MM APPROX CENTRES
LEAD LAY ON SHEATHING FELT
CURVED MARINE PLYWOOD DECK,
CURVED RAFTERS AT 400 MM
CENTRES.

ASPHALT FLAT ROOF

LINE OF 2
CORNICHE

ARMED
RECESS
OVER

DRESSING

BEDROOM 1

MARBLE TILED
SHOWER
PULL HEIGHT
GLASS SCREEN
& DOOR

MARBLE TOPPED
VANITY
MARBLE FLOOR
WALL FACE BUILT
OUT TO SUITE
DRAINAGE
NEW SVP

DRESSING

New Bathroom extension

New St

GRID CEILING
WITH SERVICES
& SOIL STACKS ABOVE

First Floor Plan

RECEIVED

11 DEC 2000

R.B.K. & C.
TOWN PLANNING

P002844

Lincoln & Campbell
Associates Ltd.

- 47, Roderick Road
London, NW3 2NP
Tel. (0171) 485 7442 - Fax. (0171) 267 9779
- 11, Carlton Street
Edinburgh, EH4 1NE
Tel. (0131) 332 4888 - Fax. (0131) 332 3384

15 TREGUNTER RD.
LONDON SW10
EXISTING FIRST FLOOR

Scale

Date

907/04 ©

Existing velux rooflight removed

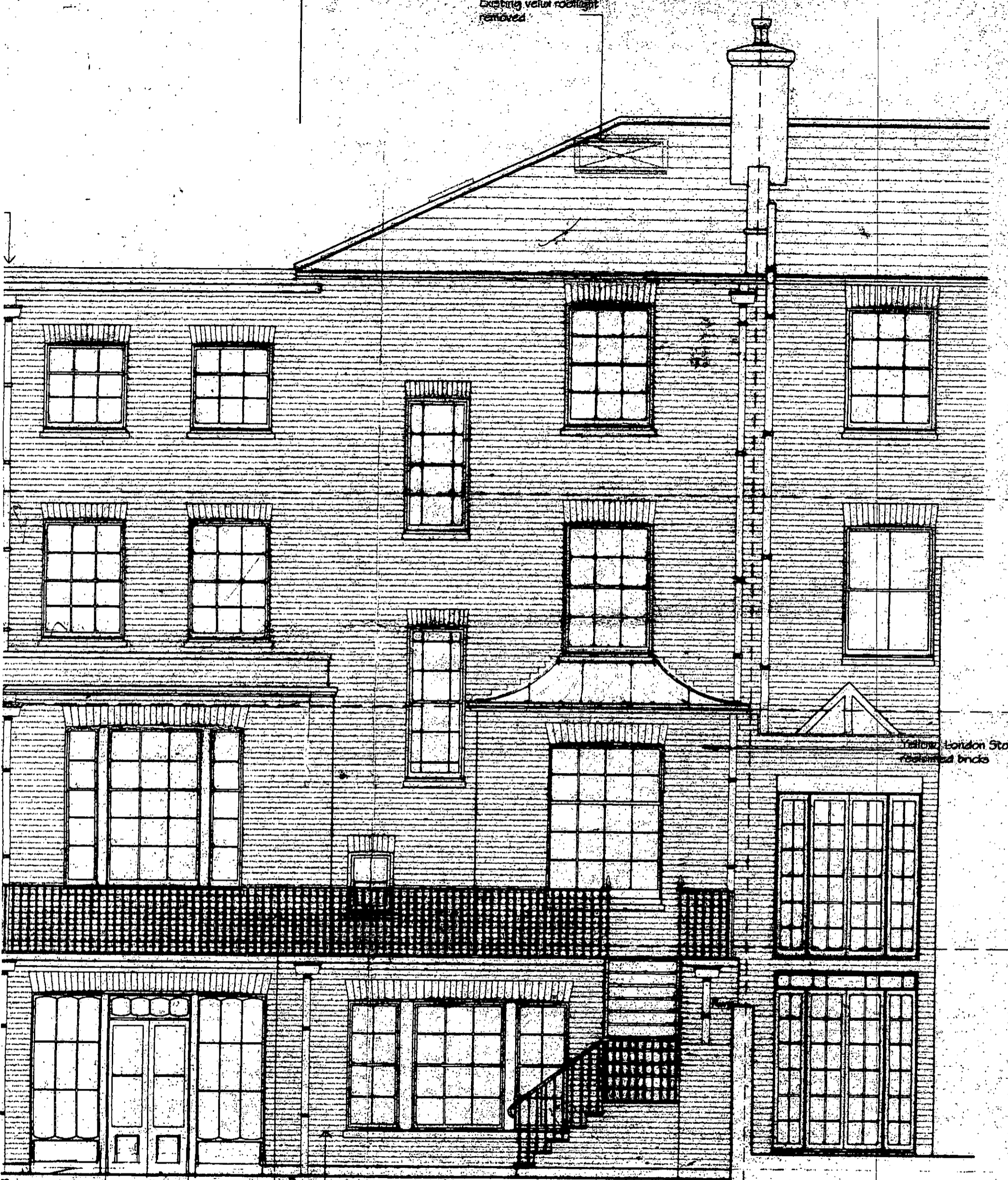

Yellow London Stock
replastered bricks

New cast iron balusters to be
B. Levy & Co. pattern B41

← NO 13

15 Tregunter Road

R.B.K. & C.
TOWN PLANNING
11 DEC 2000
RECEIVED

PP002844

Lincoln & Campbell
Associates Ltd.

- 47, Rochester Road
London, NW3 2NP
Tel: (0171) 483 7442 - Fax: (0171) 267 9779
- 11, Carlton Street
Edinburgh, EH4 1NE
Tel: (0131) 332 4838 - Fax: (0131) 332 3384

15 TREGUNTER RD

ELEVATIONS AS EXISTING

Scale 1/50

Date . . . 00

907/05

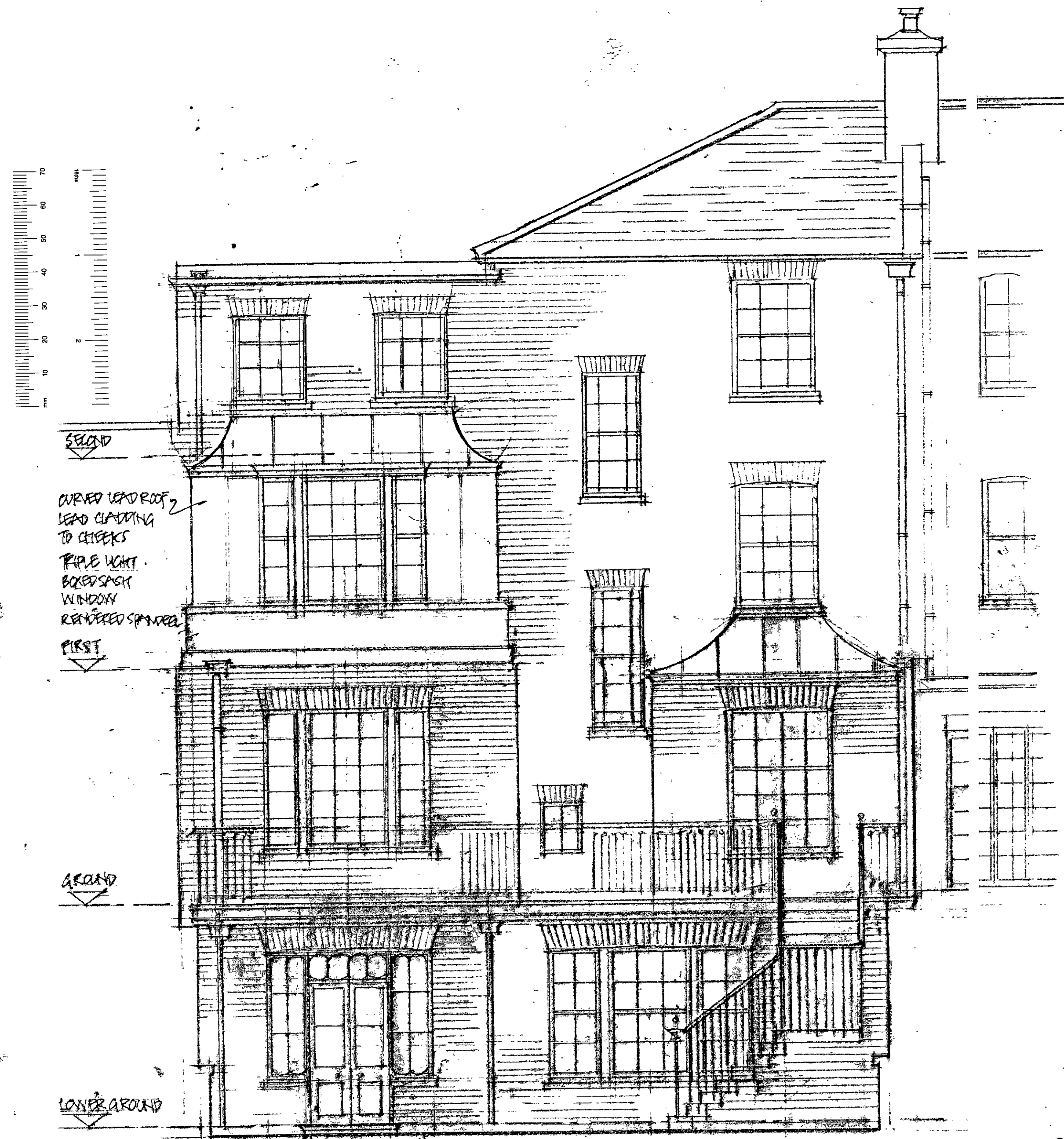

REAR ELEVATION

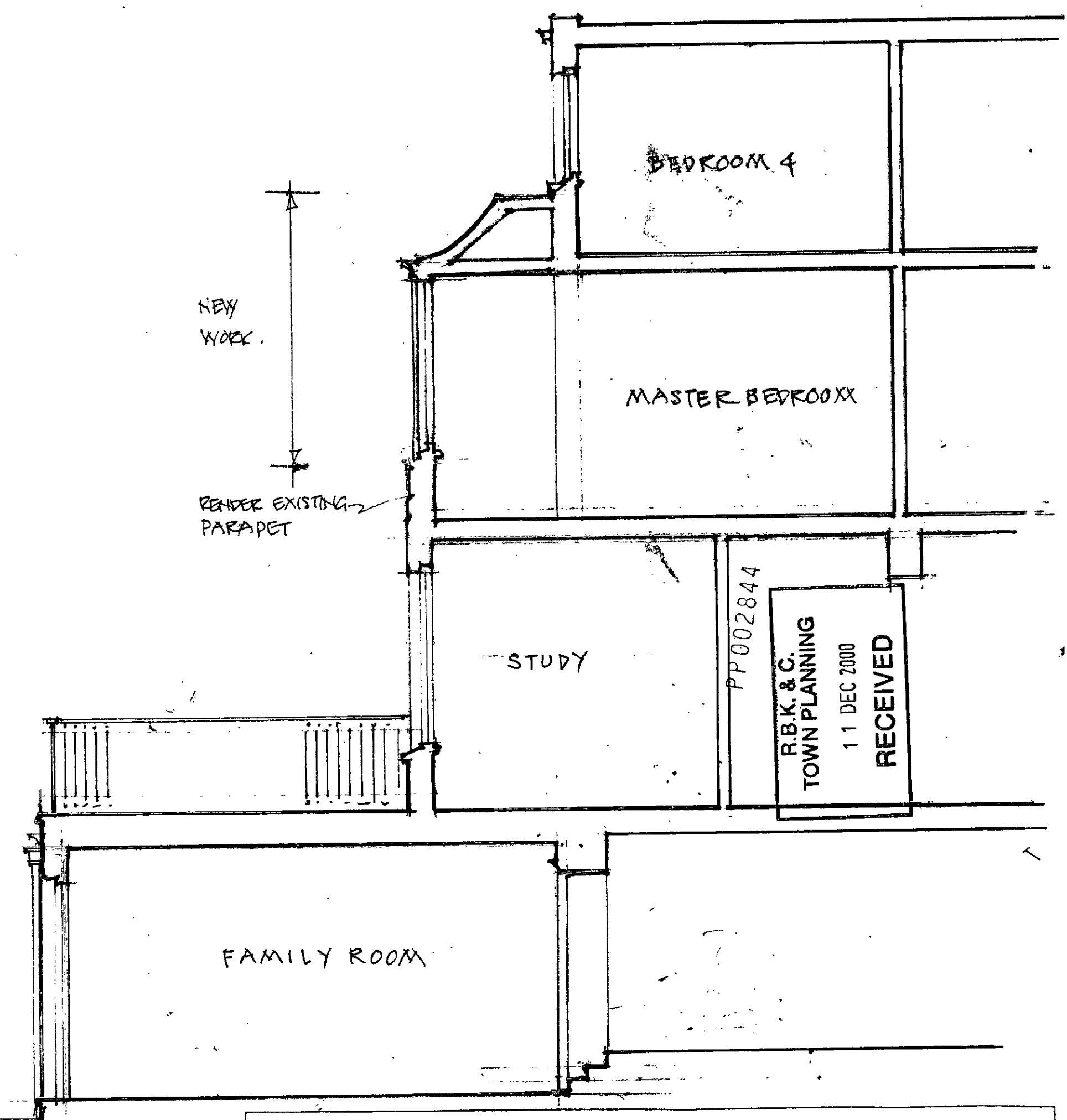
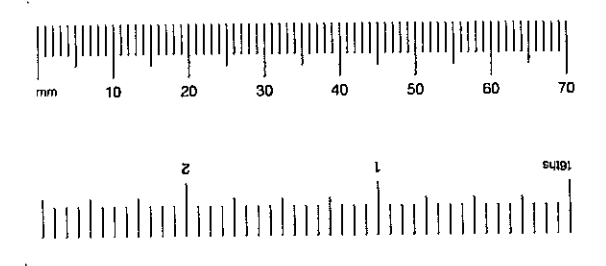

SECTION A-A

Lincoln & Campbell Associates Ltd.
 47, Roderick Road
 London, NW3 2NP
 Tel. (0171) 465 7442 - Fax. (0171) 267 9779

11, Carlton Street
 Edinburgh, EH4 1NE
 Tel. (0131) 532 4888 - Fax. (0131) 332 3384

**15 TREGUNTER RD.
 PROPOSED EXTENSION
 TO FIRST FLOOR BEDROOM**

Scale 1:50 Date NOV 2000
 907/03

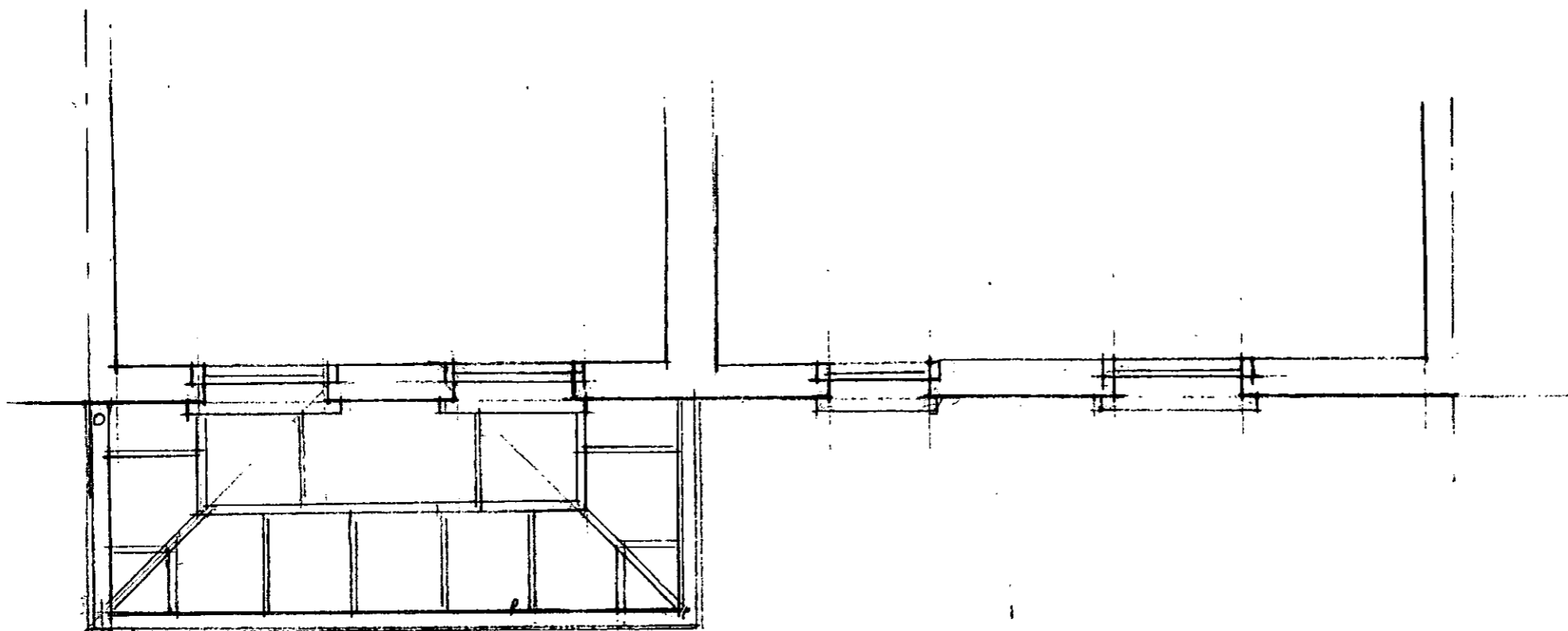

LEAD COVERED CURVED ROOF
 WITH LEAD FLAT TOP
 CAST IRON GIB GUTTER

ROOF PLAN, 1:50

PP002844

R.B.K. & C.
 TOWN PLANNING

Lincoln & Campbell
 Associates Ltd.

- 47, Roderick Road
 London, NW3 2NP
 Tel. (0171) 485 7442 - Fax. (0171) 267 9779
- 11, Carlton Street
 Edinburgh, EH4 1NE
 Tel. (0131) 332 4888 - Fax. (0131) 332 3384

15 TREGUNTER RD 1.1 DEC 2008
 PROPOSED EXTENSION
 FIRST FLOOR BEDROOM

Scale 1:50

Date NOV 2000

907/02 ©

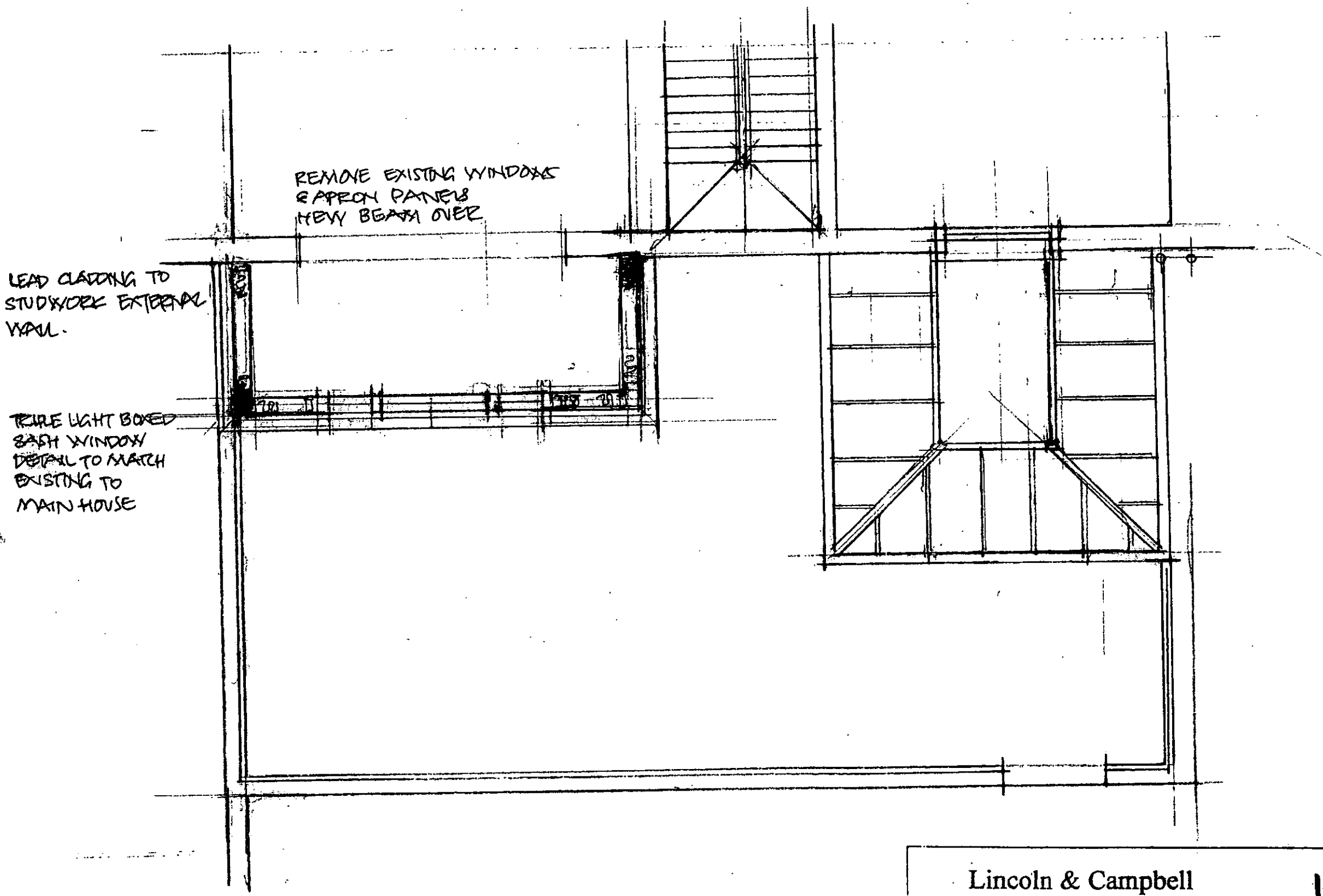

PLAN AT FIRST FLOOR 1:50

PP002844

R.B.K. & C.
TOWN PLANNING
11 DEC 2000
RECEIVED

Lincoln & Campbell
Associates Ltd.

□ 47, Roderick Road
London, NW3 2NP
Tel. (0171) 485 7442 - Fax. (0171) 267 9779

□ 11, Carlton Street
Edinburgh, EH4 1NE
Tel. (0131) 332 4888 - Fax. (0131) 332 3384

15 TREGUNTER ROAD.
PROPOSED EXTENSION
TO FIRST FLOOR BEDROOM

Scale 1:50

Date NOV 2000

907/01 ©

PP002844

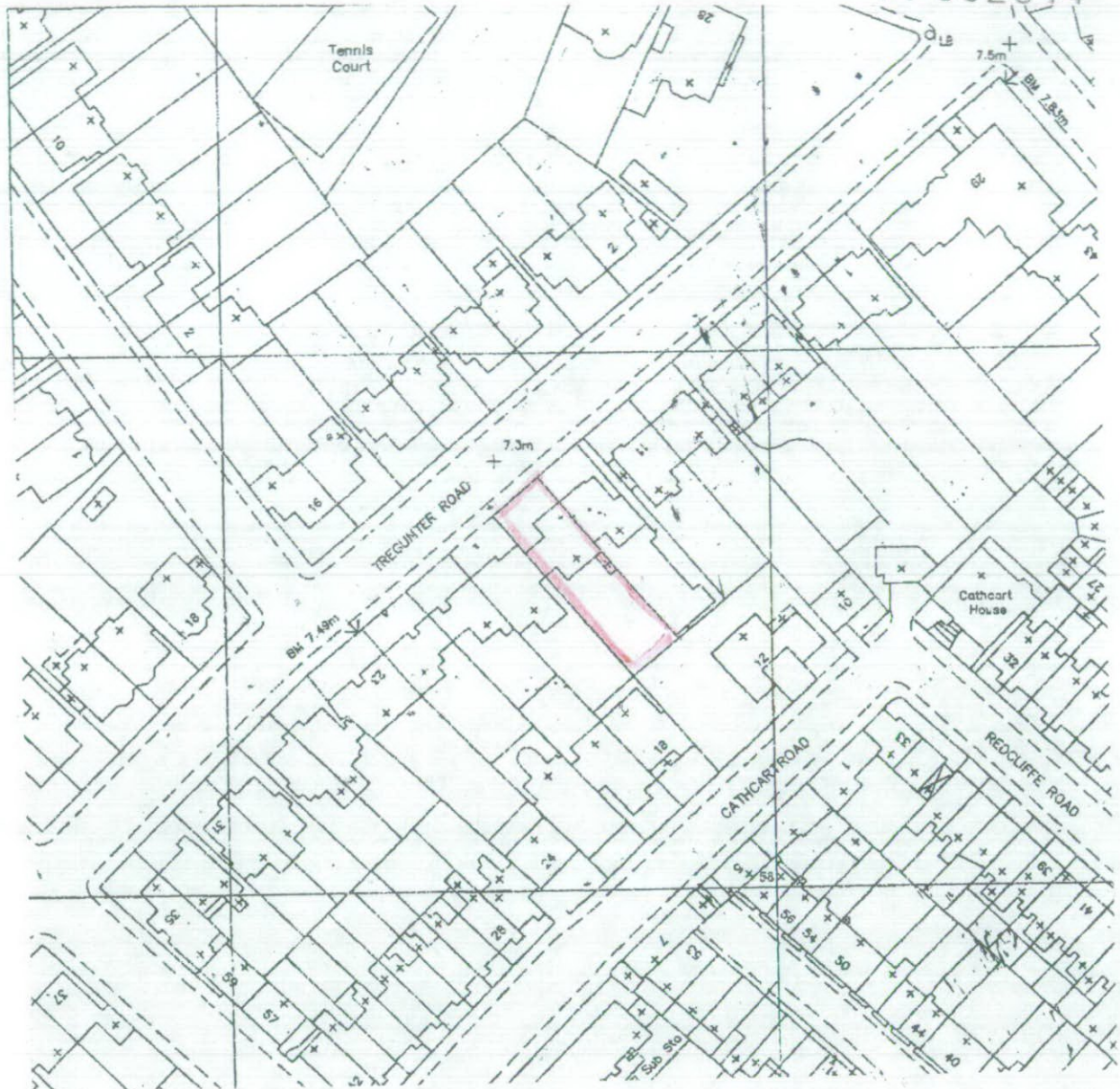

R.B.K. & C.
TOWN PLANNING
 11 DEC 2000
RECEIVED

Lincoln & Campbell
 Associates Ltd.

47, Roderick Road
 London, NW3 2NP
 Tel. (0171) 485 7442 - Fax. (0171) 267 9779

11, Carlton Street
 Edinburgh, EH4 1NE
 Tel. (0131) 332 4888 - Fax. (0131) 332 3384

15 TREGUNTER RD.
 LOCATION PLAN.

Scale 1:1250 907/10