

FIRST FLOOR
+ 3.735
TOP OF PARAPET
3.165
UNDERSIDE OF CEILING
2.590
HAND RAIL 0.990
TOP OF PARAPET 0.740
GROUND FLOOR
+ 0.000

PAVEMENT LEVEL
+ 0.00

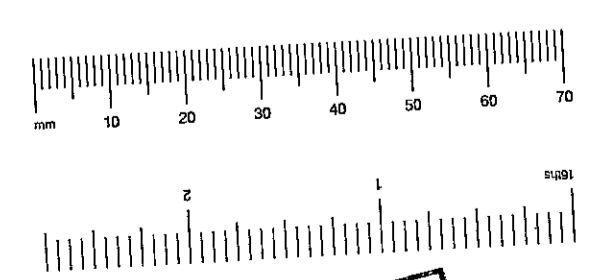
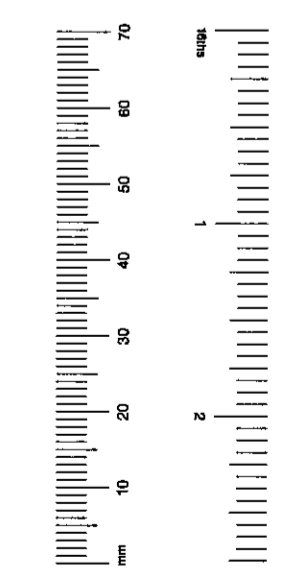

DELEGATE
APPROVED
23 JAN 2011

PP002795
R.S.K.I.C.
TOWN PLANNING
- 5 DEC 2010
RECEIVED

PP002795

DO NOT SCALE FROM THIS DRAWING
ALL DIMENSIONS SHOULD BE CHECKED ON SITE

WINDOW WD 05B OMITTED
WINDOW WD 04B ENLARGED
DESIGN/SETTING OUT OF HANDRAIL AMENDED
SETTING OUT STEPS TO COURTYARD AMENDED
GROUND FLOOR INFILL CONSERVATORY EXTENSION OMITTED
SIZE OF GROUND FLOOR INFILL EXTENSION REDUCED

CONSTRUCTION

37 LADBROKE SQUARE	DWG LS P08
PROPOSED SECTION/ELEVATION AA	1:50 20.10.00

Victoria Perry Architects
20-22 Rosebery Avenue London EC1R 4SX
Tel 0207 713 6236 Fax 0207 833 8418
e-mail victoria.perry@virgin.net

TP/00/2795
②

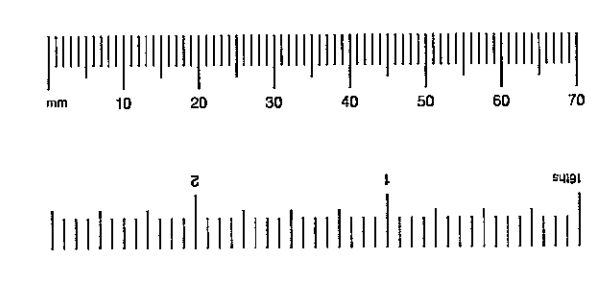
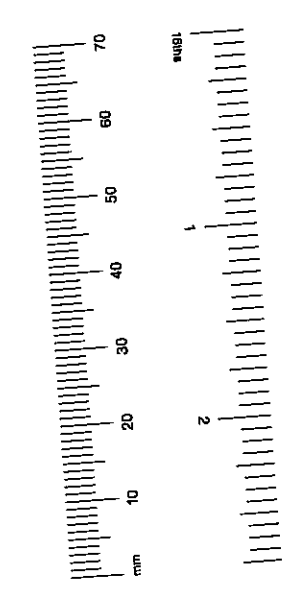
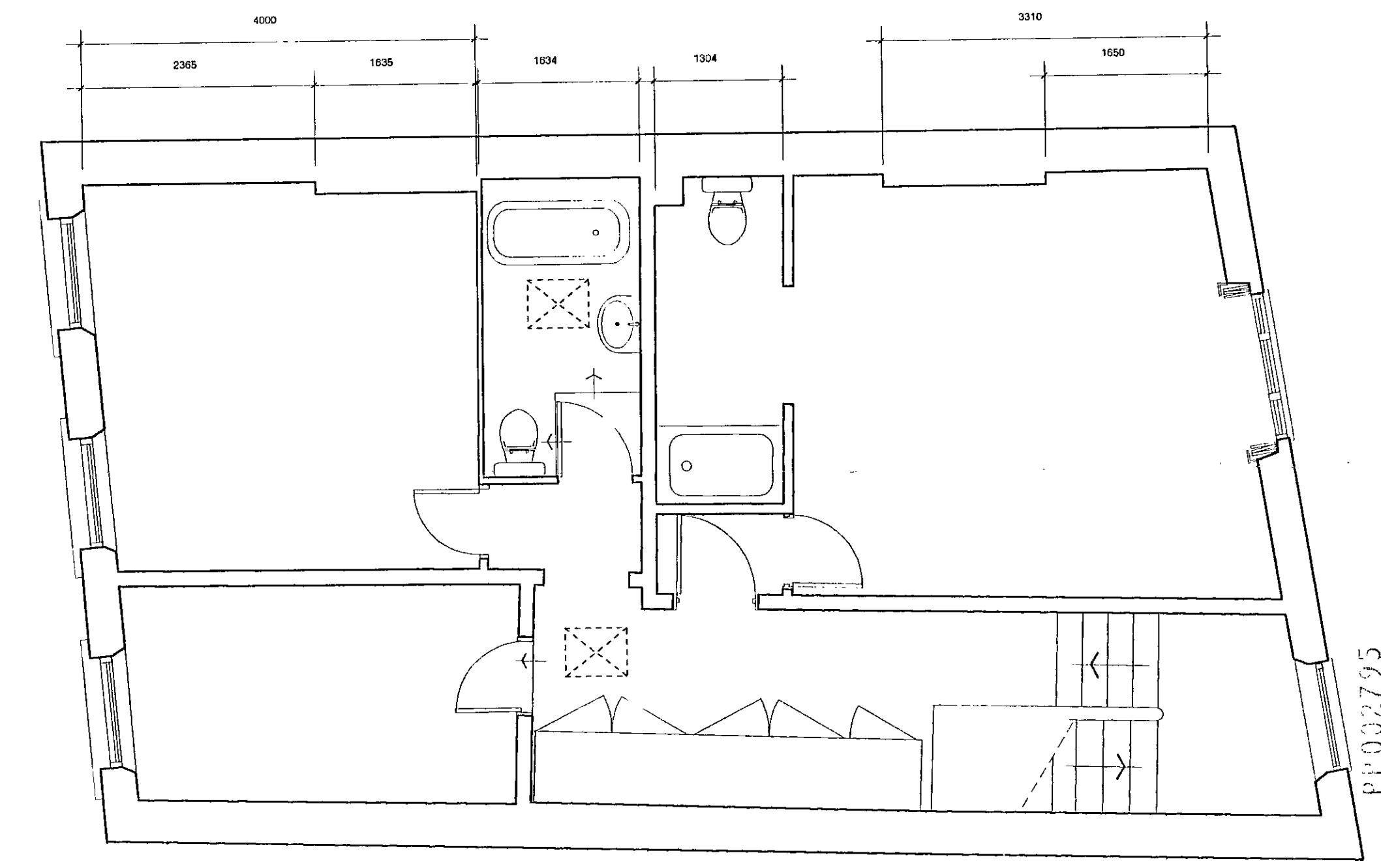
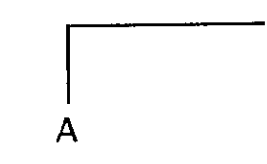
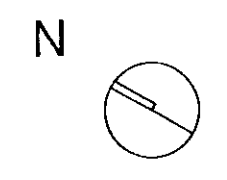

PP002795

SURVEY REDRAWN TO SHOW CORRECT THICKNESS
OF NORTH AND SOUTH FACING EXTERNAL WALLS

CONSTRUCTION

37 LADBROKE SQUARE	DWG LS S05
EXISTING THIRD FLOOR	1:50 20.10.00

Victoria Perry Architects
20-22 Rosebery Avenue London EC1R4SX
Tel 0207 713 6236 Fax 0207 833 8418
e-mail victoria.perry@virgin.net

TP/002795
 ③

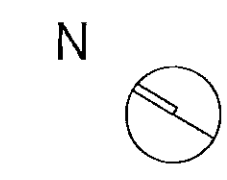

A

A

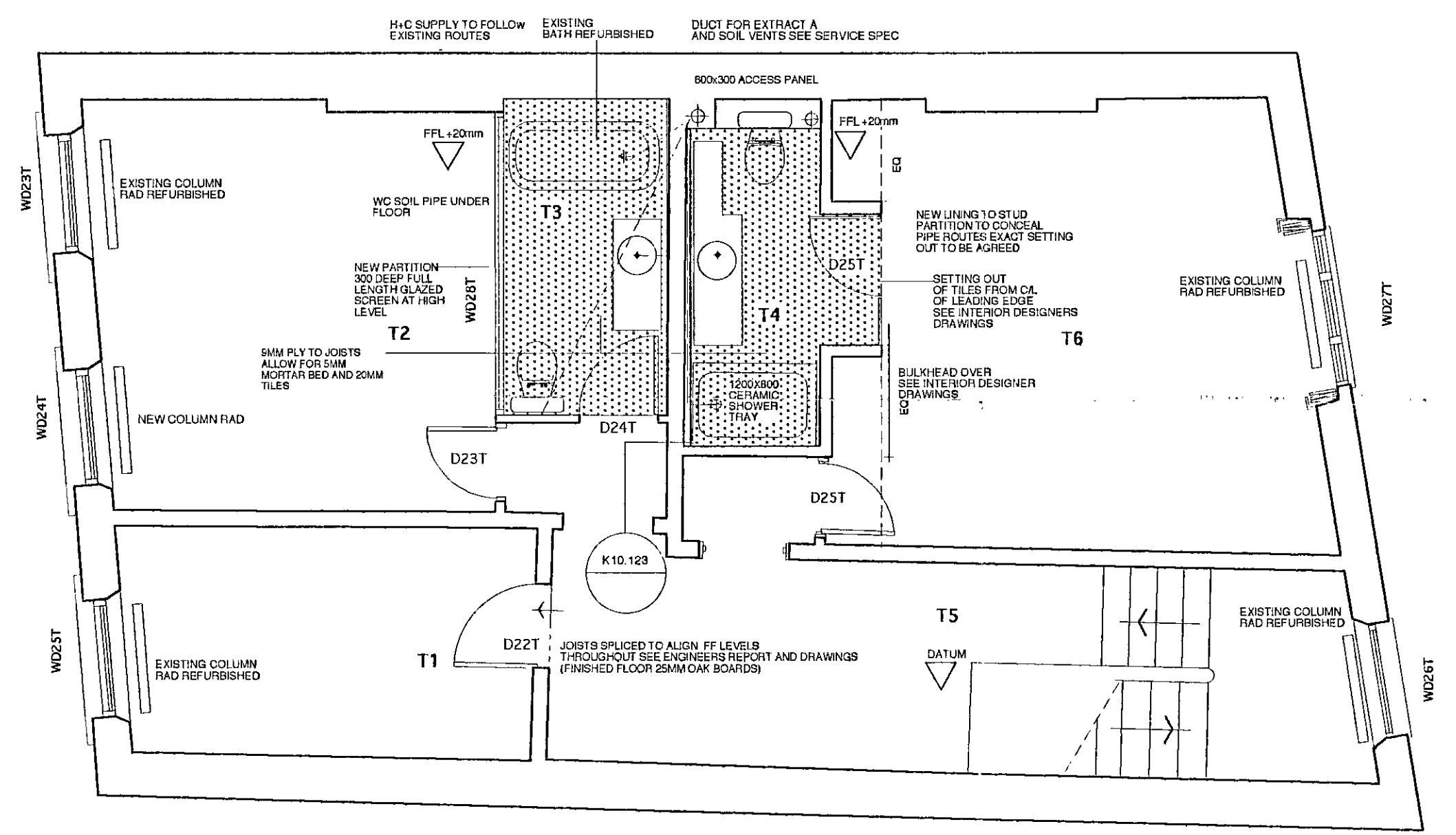

DELEGATED
 APPROVAL
 23 JAN 2001

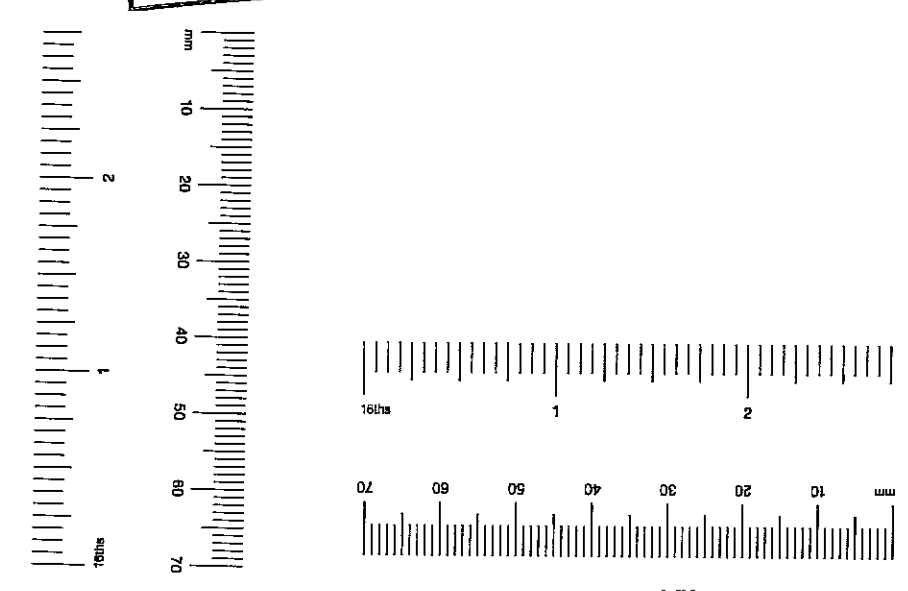

PP002795

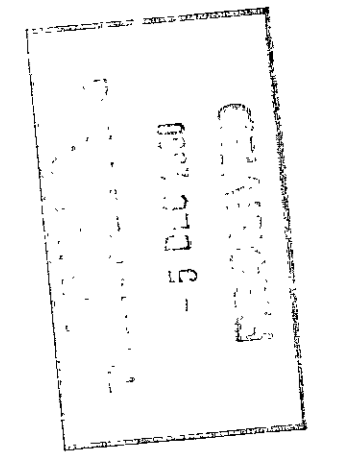

PP002795

RE-DRAWN
 SETTING OUT OF SHOWER ROOM AMENDED
 HW CYLINDER OMITTED
 EXISTING BATH TO BE REFURBISHED

37 LADBROKE SQUARE	DWG LS P05
PROPOSED THIRD FLOOR	1:50 20.10.00

Victoria Perry Architects
 20-22 Rosebery Avenue London EC1R4SX
 Tel 0207 713 6236 Fax 0207 833 8418
 e-mail victoria.perry@virgin.net

T10/0012795
④

DELEGATE
APPROVAL
23 JAN 2001

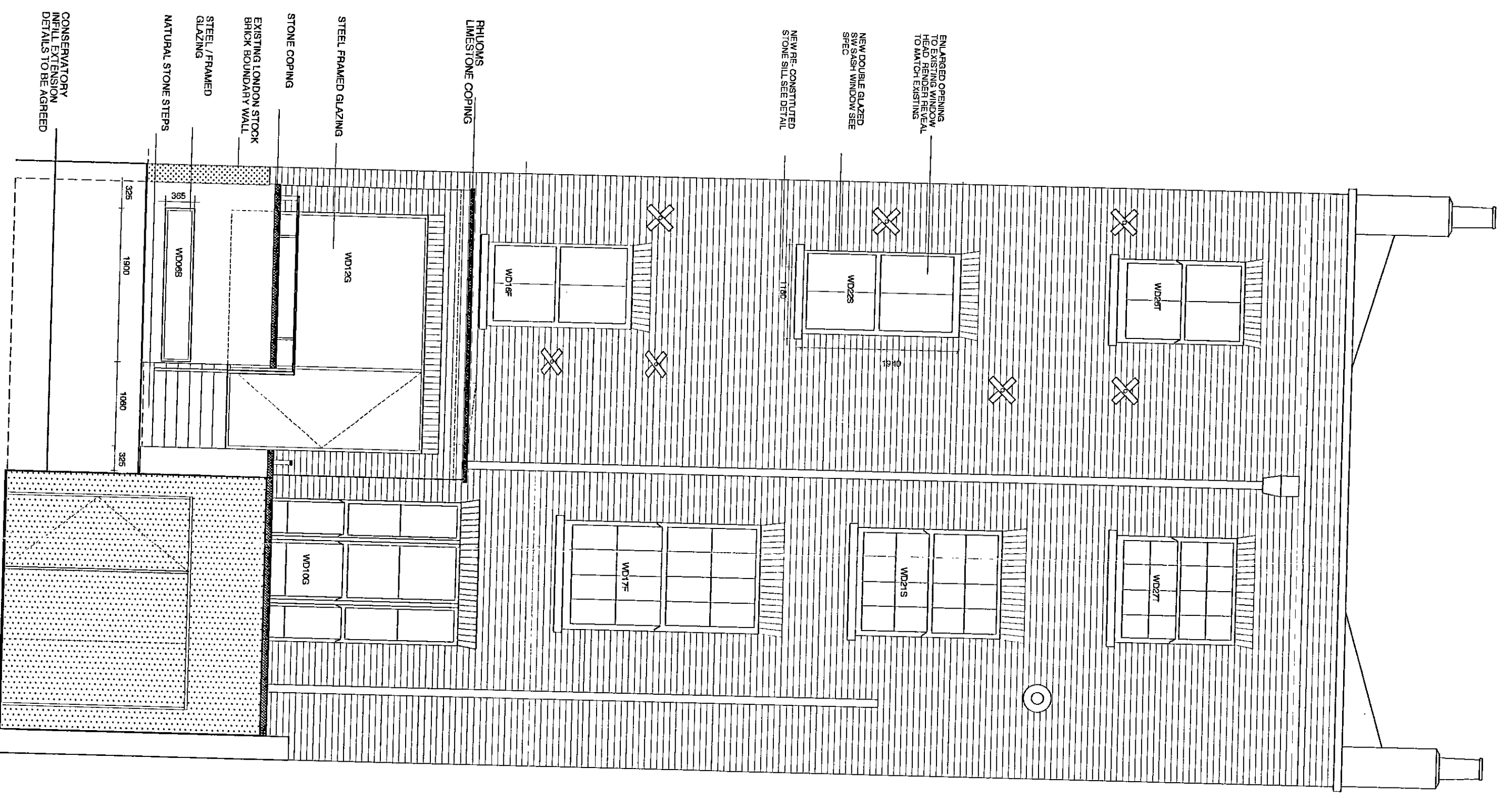

THIRD FLOOR
+10.435

SECOND FLOOR
+7.23

FIRST FLOOR
+3.735

GROUND FLOOR
+0.090

BASEMENT
-2.595

RECEIVED
- 5 DEC 2000

P2002795

P2002795

DELEGATE
APPROVAL
23 JAN 2001

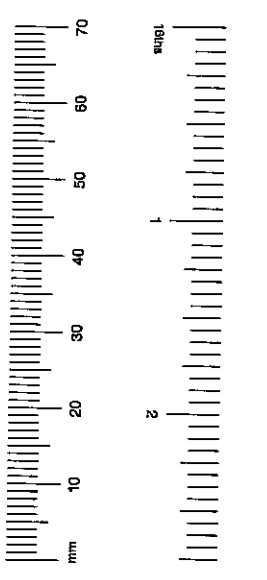

37 LABROKE SQUARE	DWG LS P08
PROPOSED SOUTH ELEVATION	1:50 20.10.00

Victoria Perry Architects
 20-22 Rosebery Avenue, London EC1R 4RS
 Tel 0207 713 8296 Fax 0207 633 0418
 e-mail victoria.perry@vpa.org.uk

INFILL CONSERVATORY EXTENSION AT
 GROUND FLOOR OMITTED
 GLAZING BARS WD 12 REMOVED
 DESIGN/SETTING OUT OF HANDRAIL AMENDED

CONSTRUCTION

TP/00/2795
⑦

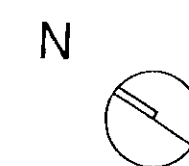

DELEGATED
APPROVAL
23 JAN 2011

DELEGATED
APPROVAL
23 JAN 2011

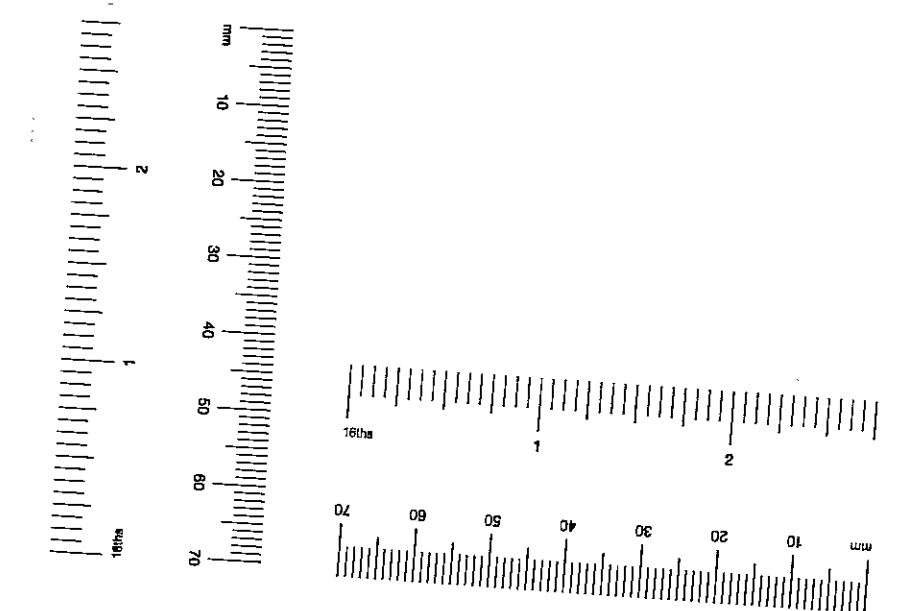
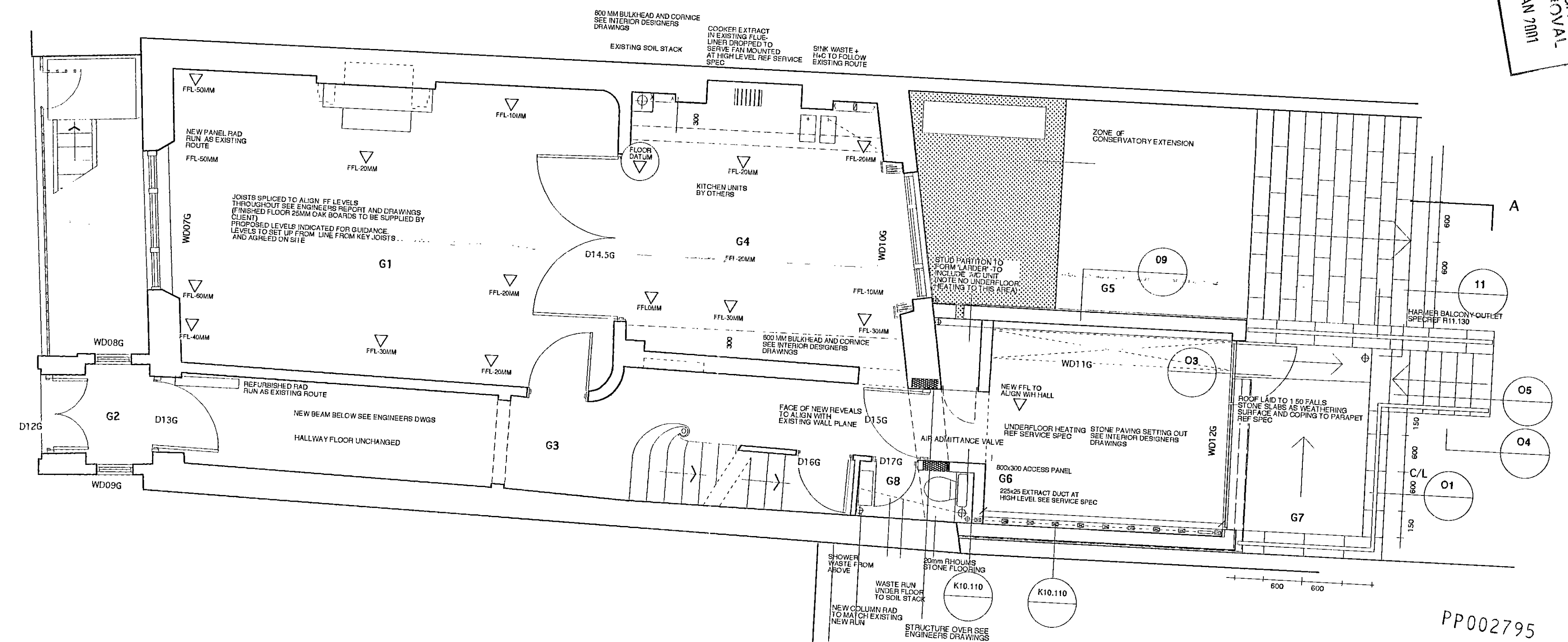

PP002795

PP002795
DELEGATED
APPROVAL
23 JAN 2011

PP002795

'LARDER'+AC UNIT ADDED TO EXTENSION
SETTING OUT/SIZE OF ROOFLIGHT AMENDED
SETTING OUT GROUND FLOOR VIG AMENDED
SLOT OPENING TO KITCHEN TO REMAIN
GROUND FLOOR CONSERVATORY EXTENSION REMOVED
LOCATION OF EXTERNAL STEPS TO BASEMENT COURTYARD AMENDED
SETTING OUT OF HANDRAIL TO EXTERNAL TERRACE AMENDED

CONSTRUCTION	
37 LADBROKE SQUARE	DWG LS P02
PROPOSED GROUND FLOOR	1:50 20.10.00

Victoria Perry Architects
 20-22 Rosebery Avenue London EC1R4SX
 Tel 0207 713 8238 Fax 0207 833 8418
 e-mail victoria.perry@virgin.net

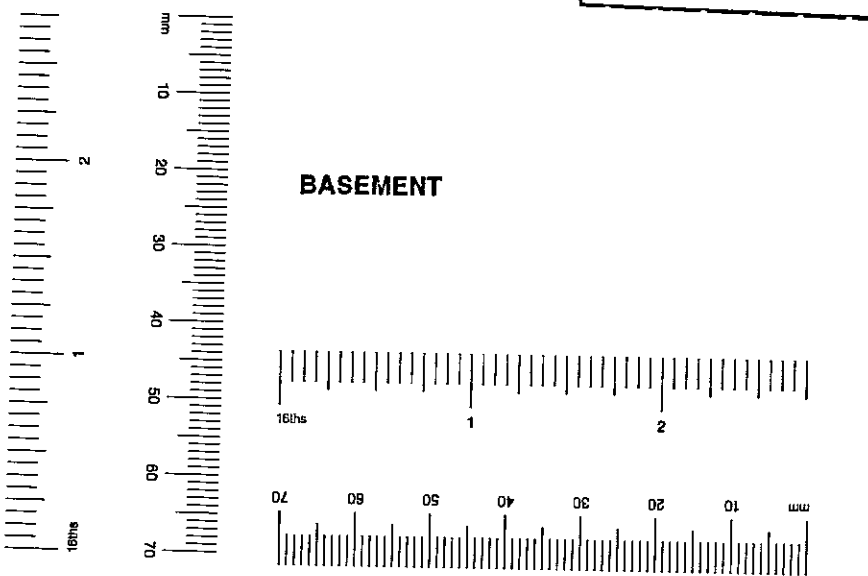
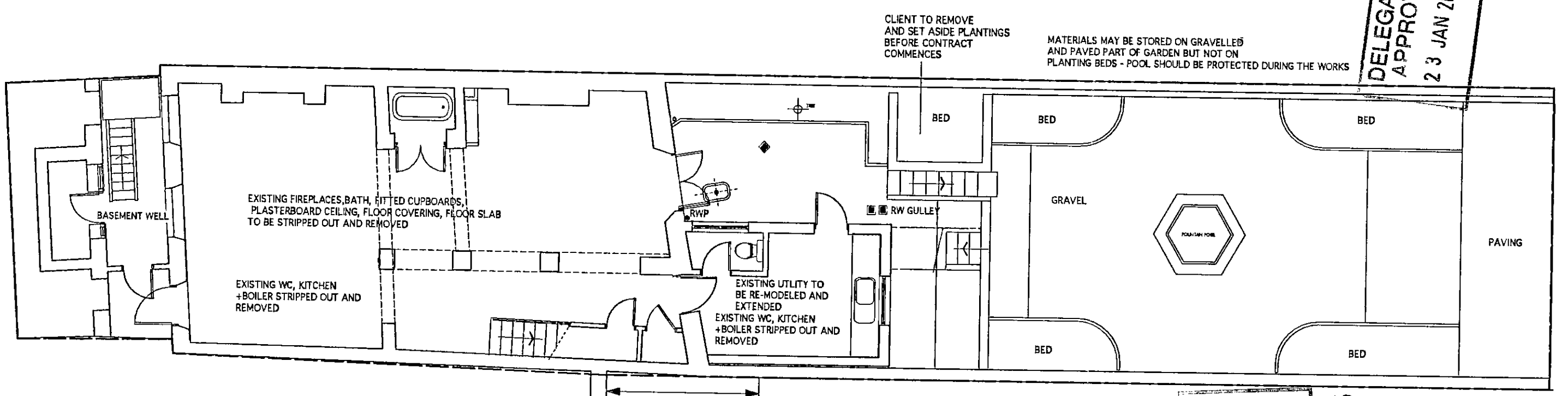
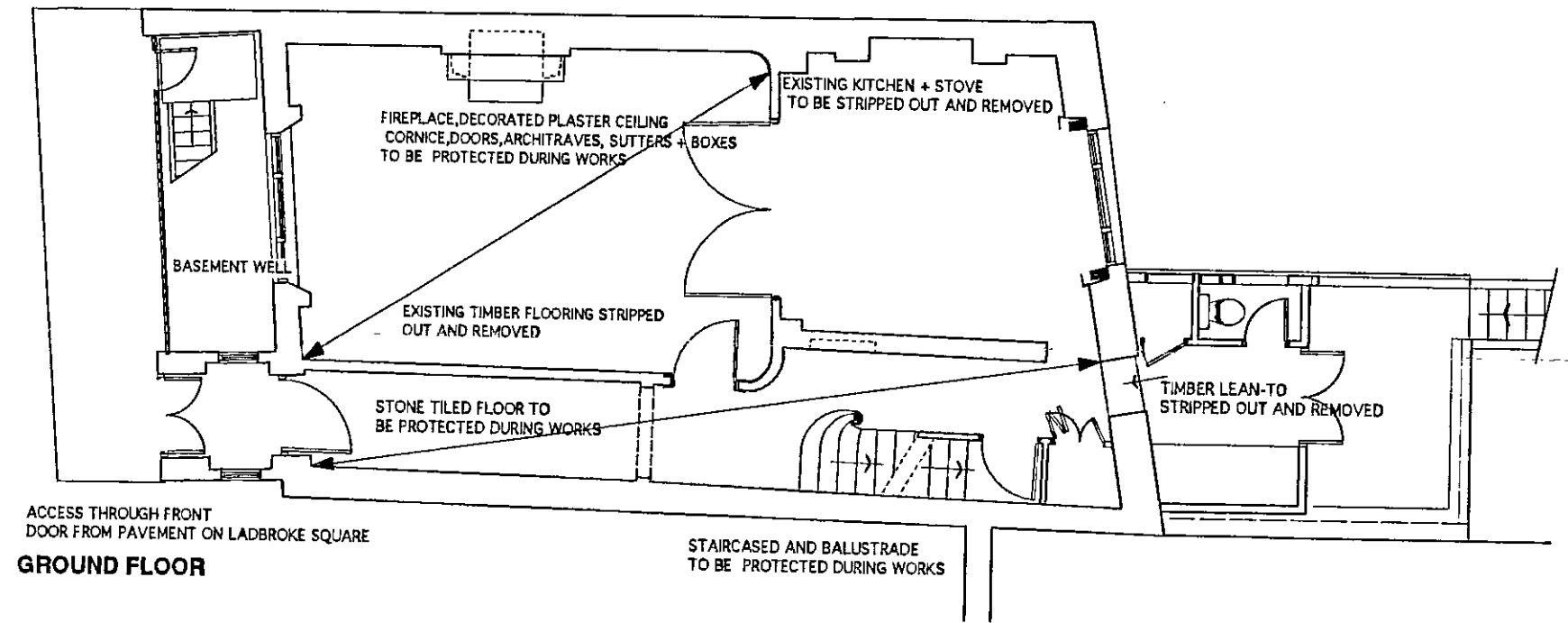
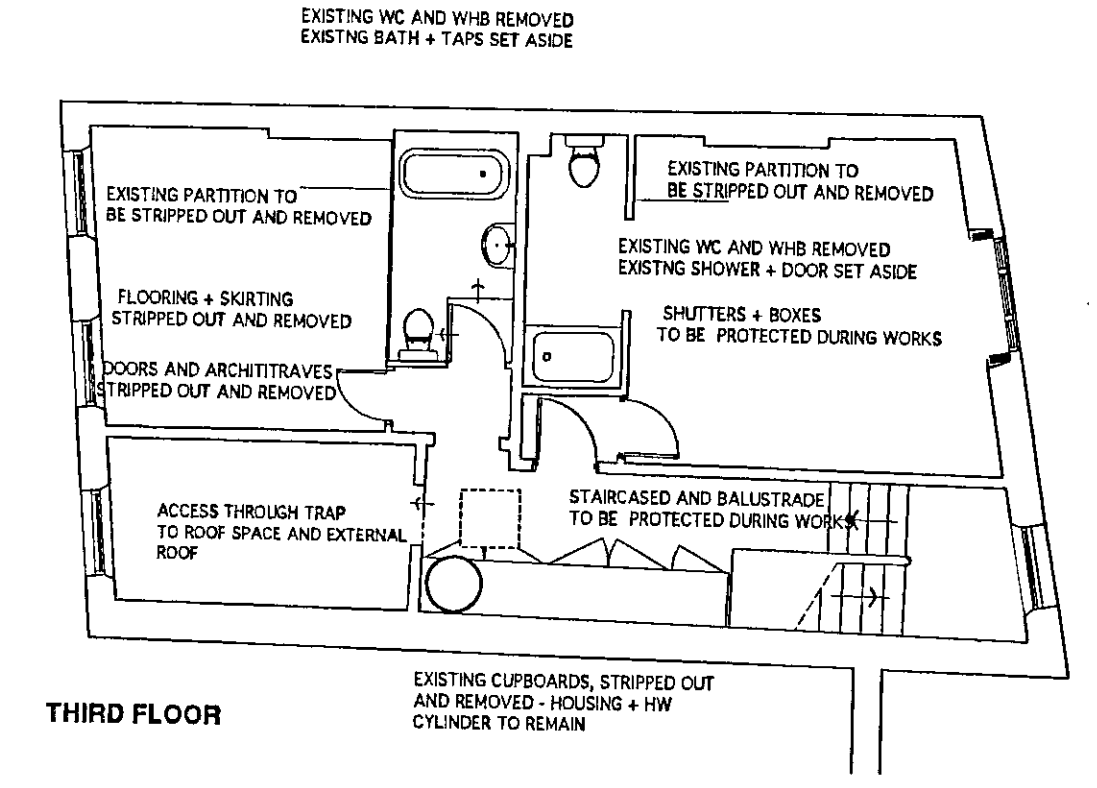
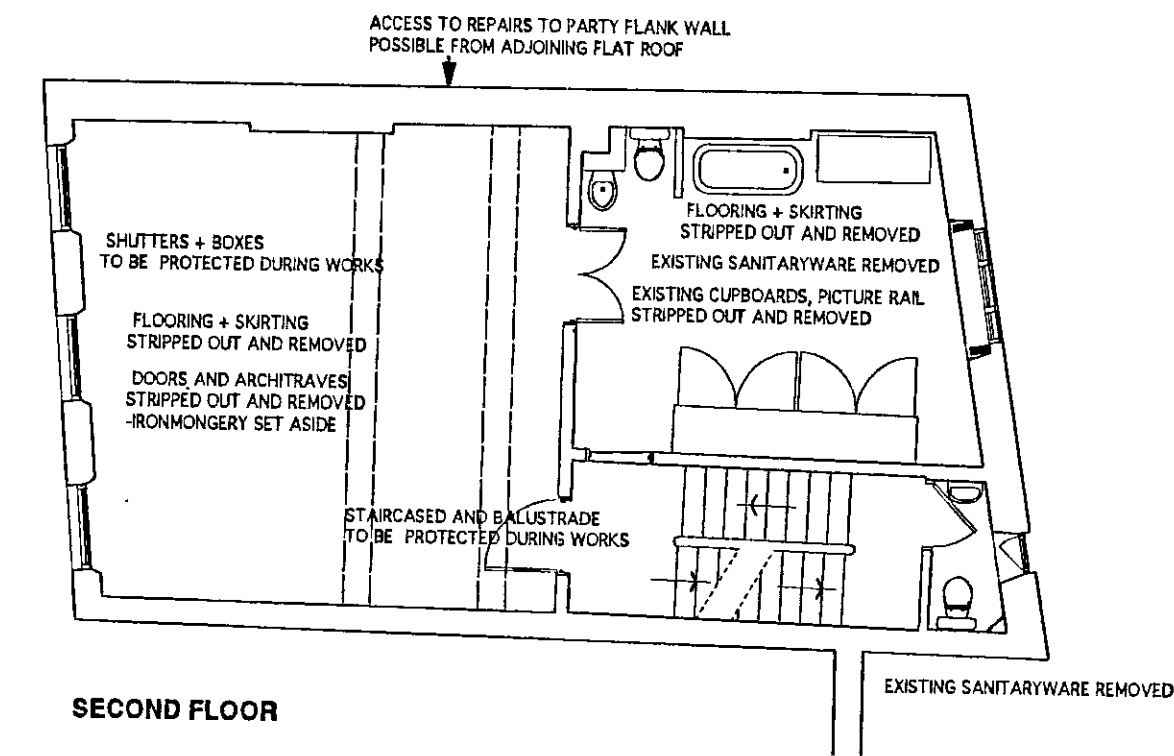
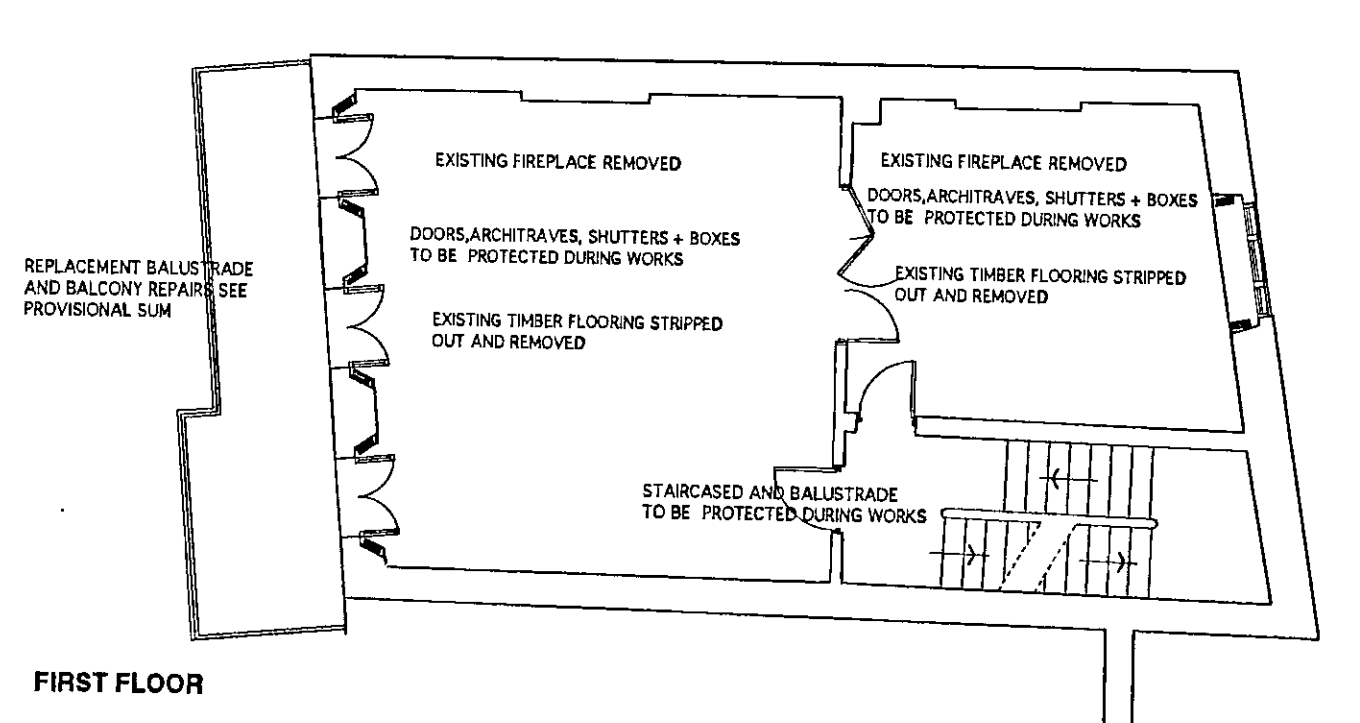
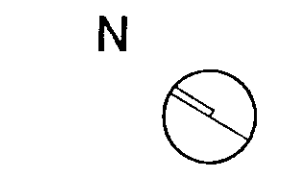

DELEGATED APPROVAL
 23 JAN 2001

PP002795
 1:100

PP002795

CONSTRUCTION

37 LADBROKE SQUARE	DWG LS 000
EXISTING LAYOUT AND SITE CONSTRAINTS	1:100 20.10.00

Victoria Perry Architects
 20-22 Rosebery Avenue London EC1R4SX
 Tel 0207 713 8236 Fax 0207 833 8418
 e-mail victoria.perry@virgin.net

TP/00/2795
9

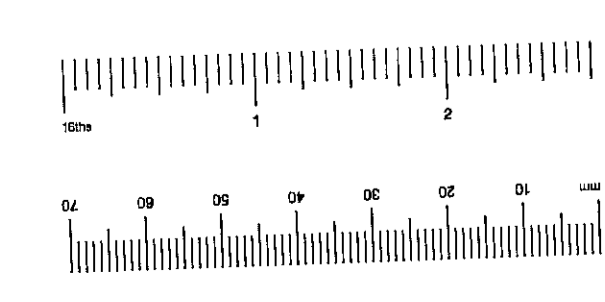
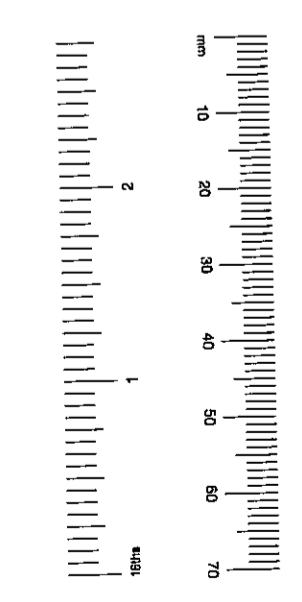
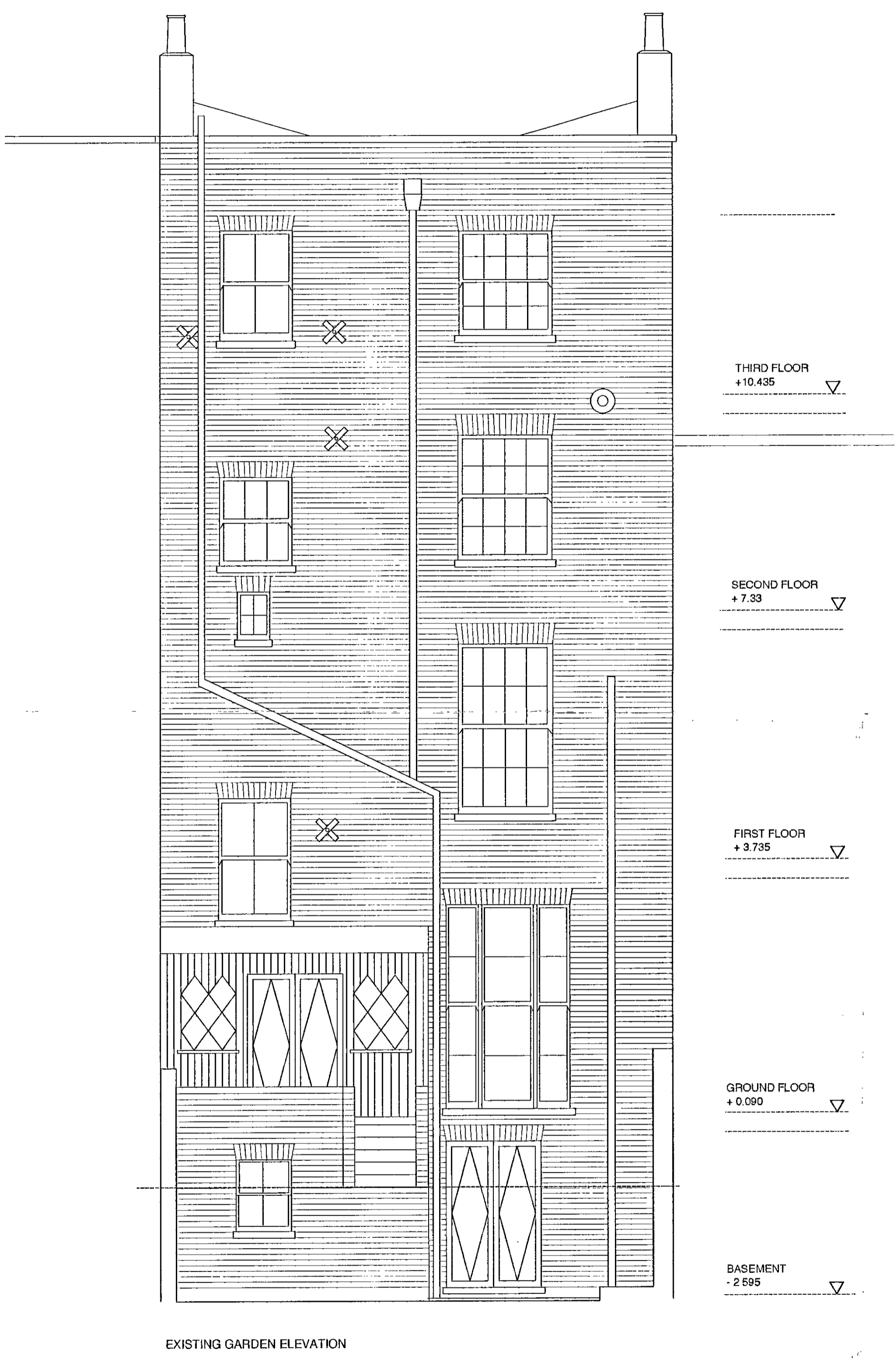

PP002795

DELEGATED APPROVAL
23 JAN 2001

RECEIVED

CONSTRUCTION

37 LADBROKE SQUARE	DWG LS 08
EXISTING/ELEVATIONS	1:50 20.10.00

Victoria Perry Architects
20-22 Rosebery Avenue London EC1R4SX
Tel 0207 713 6236 Fax 0207 833 8418
e-mail victoria.perry@virgin.net

PP002795

Tp10012795
10

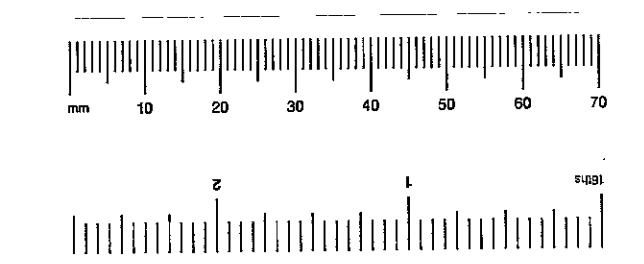
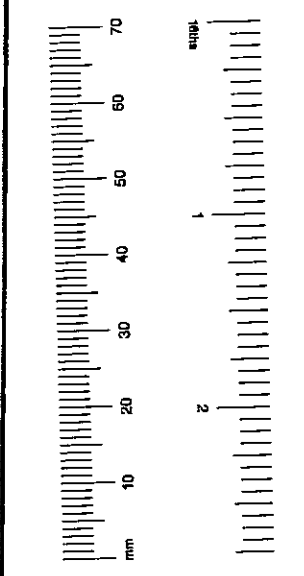
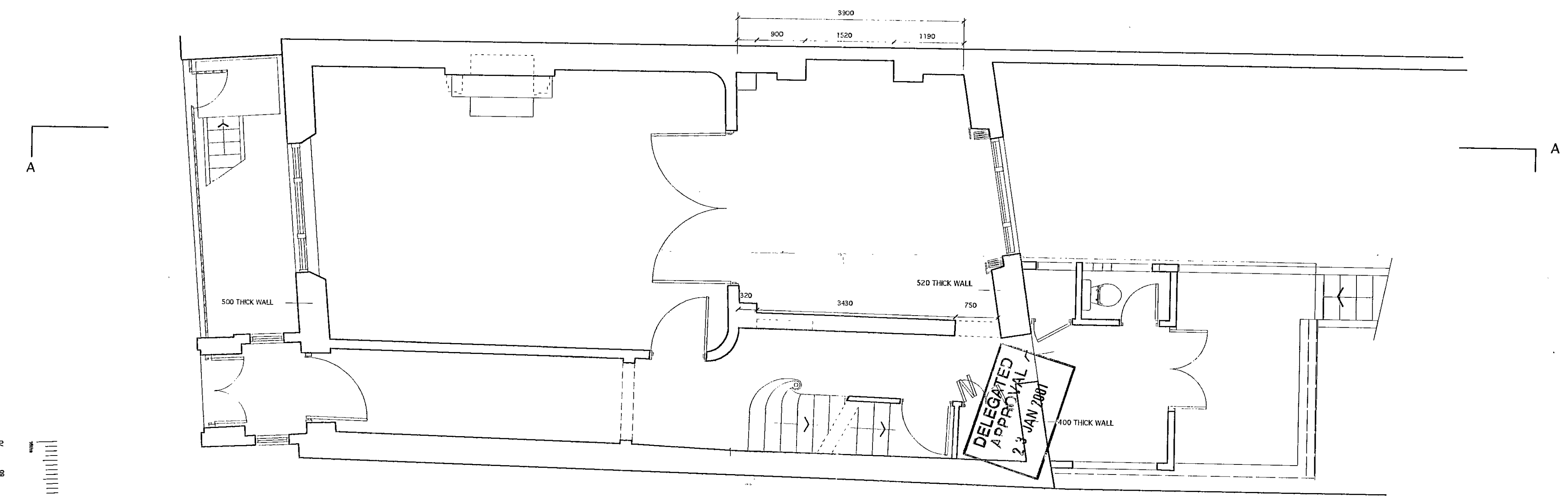
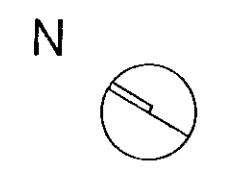

PP002795

PP002795
- 5 DEC 2000
RECEIVED

PP002795

SURVEY REDRAWN TO SHOW CORRECT THICKNESS
OF NORTH AND SOUTH FACING EXTERNAL WALLS
CONSTRUCTION

87 LADBROKE SQUARE	DWG LS S02
EXISTING GROUND FLOOR	1:50 20.10.00

Victoria Perry Architects
20-22 Rosebery Avenue London EC1R 4SX
Tel 0207 713 8236 Fax 0207 833 6413
e-mail victoria.perry@virgin.net

TP/002795
⑪

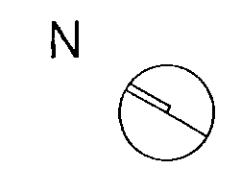

A

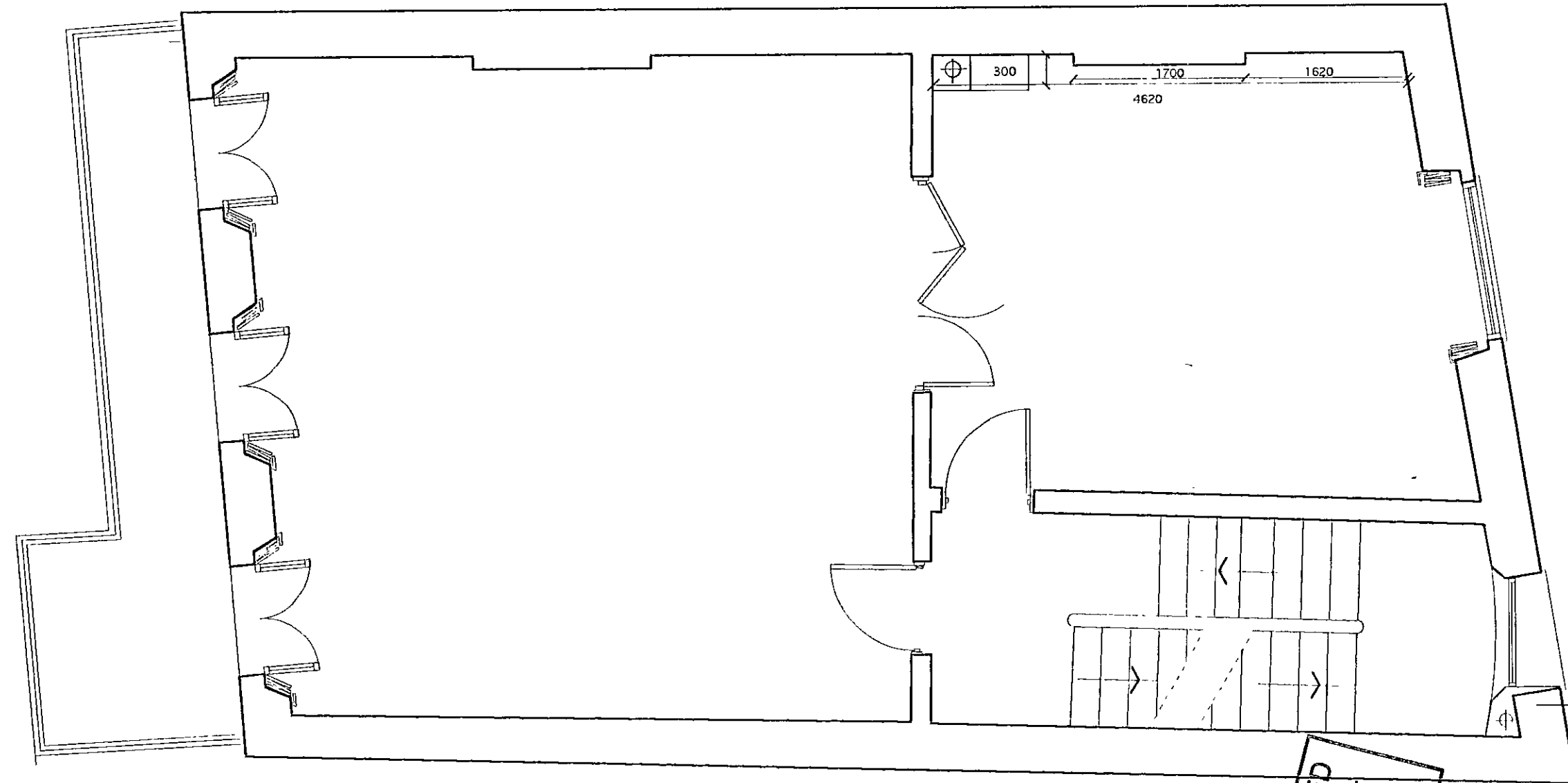

A

WALL ASSUMED TO BE
2 BRICKS THICK 440mm

DELEGATED
APPROVAL
PP002795 3 JAN 2001

PP002795
TOWN PLANNING
- 5 DEC 2000
RECEIVED

PP002795

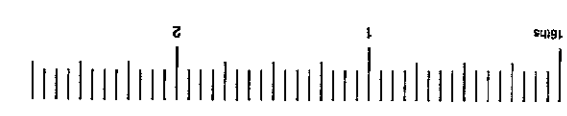
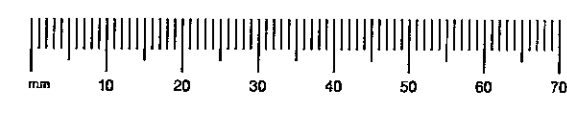
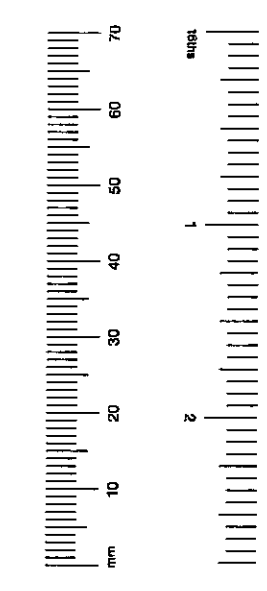

SURVEY REDRAWN TO SHOW CORRECT THICKNESS
OF NORTH AND SOUTH FACING EXTERNAL WALLS

CONSTRUCTION

37 LADBROKE SQUARE	DWG LS S03
EXISTING FIRST FLOOR	1:50 20.10.00

Victoria Perry Architects
20-22 Rosebery Avenue London EC1R4SX
Tel 0207 713 8236 Fax 0207 833 8418
e-mail victoria.perry@virgin.net

TP/00/2795
12

A

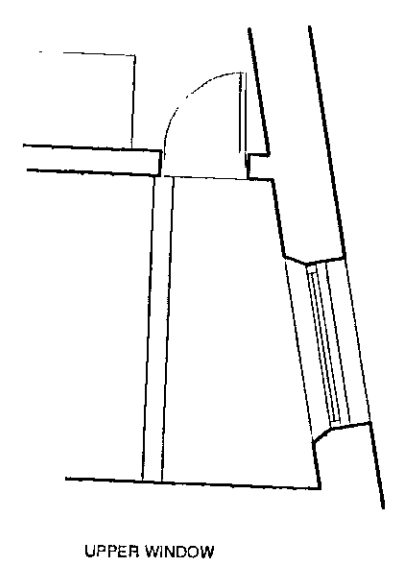
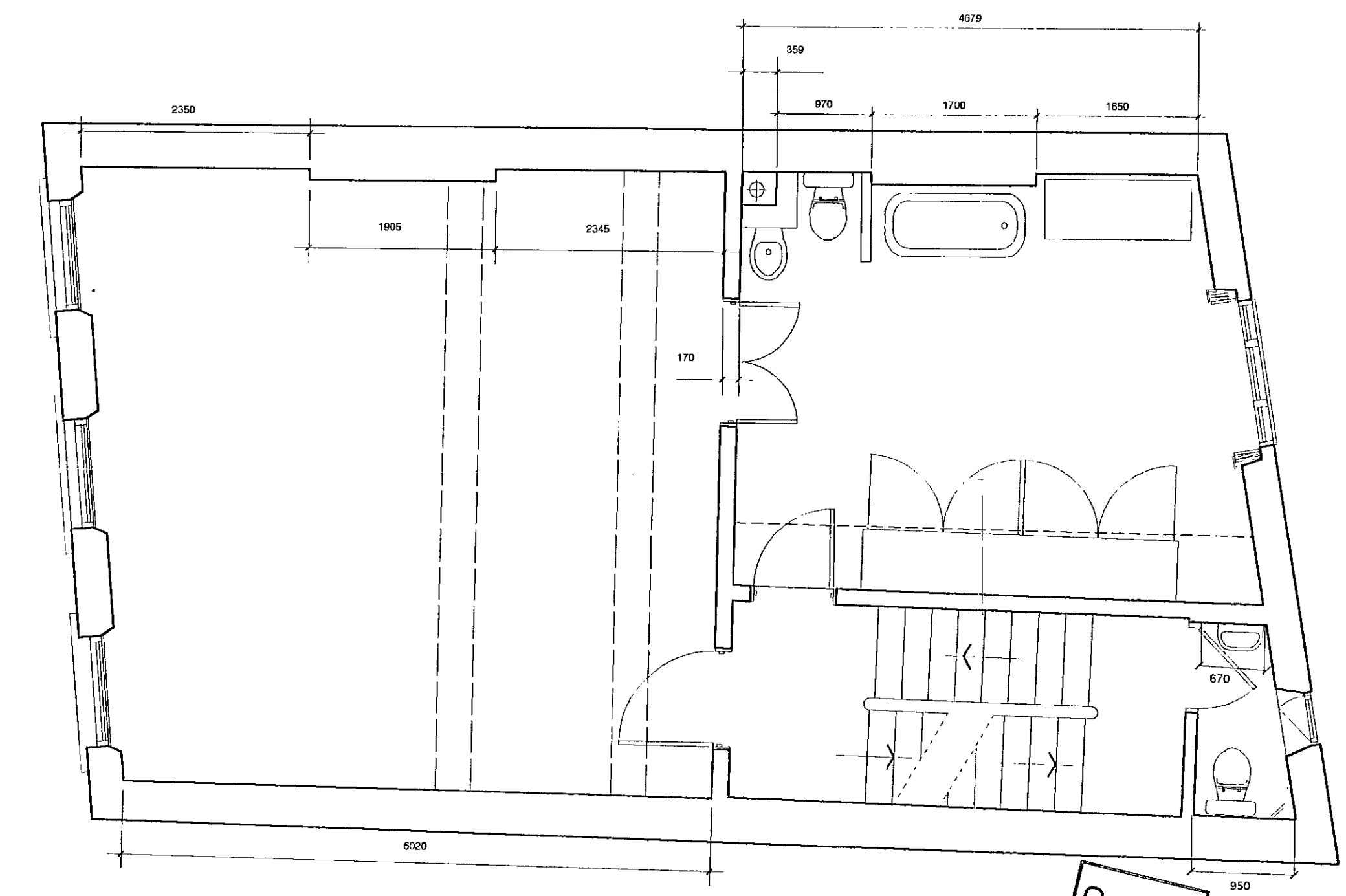

A

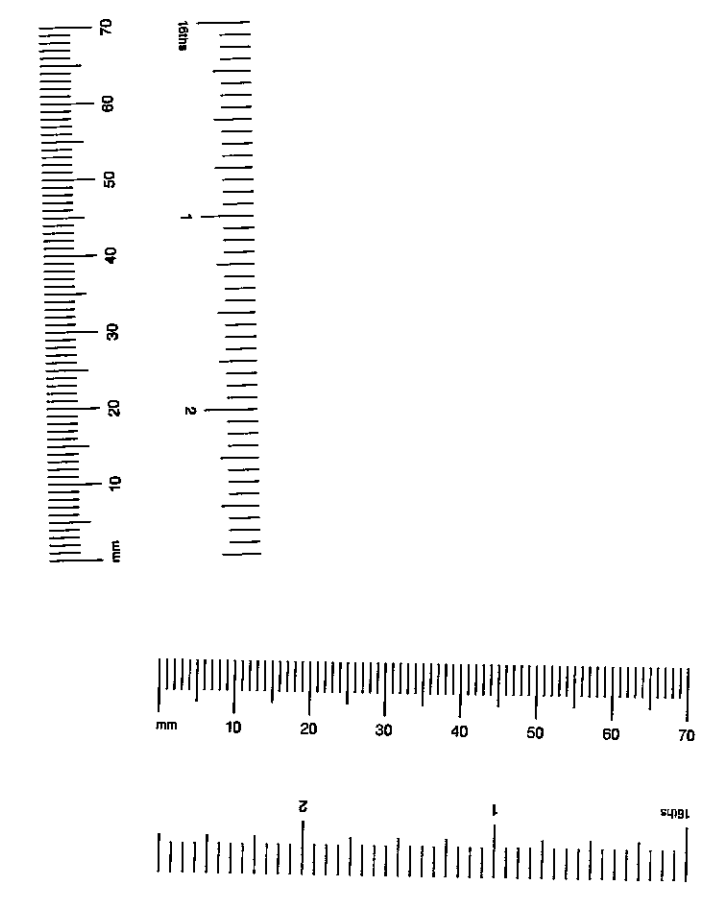

DELEGATED
APPROVAL
23 JAN 2001

PROJECT APPROVAL
- 5 JUL 2000
RENEWED

PP002795

SURVEY REDRAWN TO SHOW CORRECT THICKNESS
OF NORTH AND SOUTH FACING EXTERNAL WALLS
CONSTRUCTION

37 LADBROKE SQUARE	DWG LS S04
EXISTING SECOND FLOOR	1:50 20.10.00

Victoria Perry Architects
20-22 Rosebery Avenue London EC1R4SX
Tel 0207 713 6236 Fax 0207 633 8418
e-mail victoria.perry@virgin.net

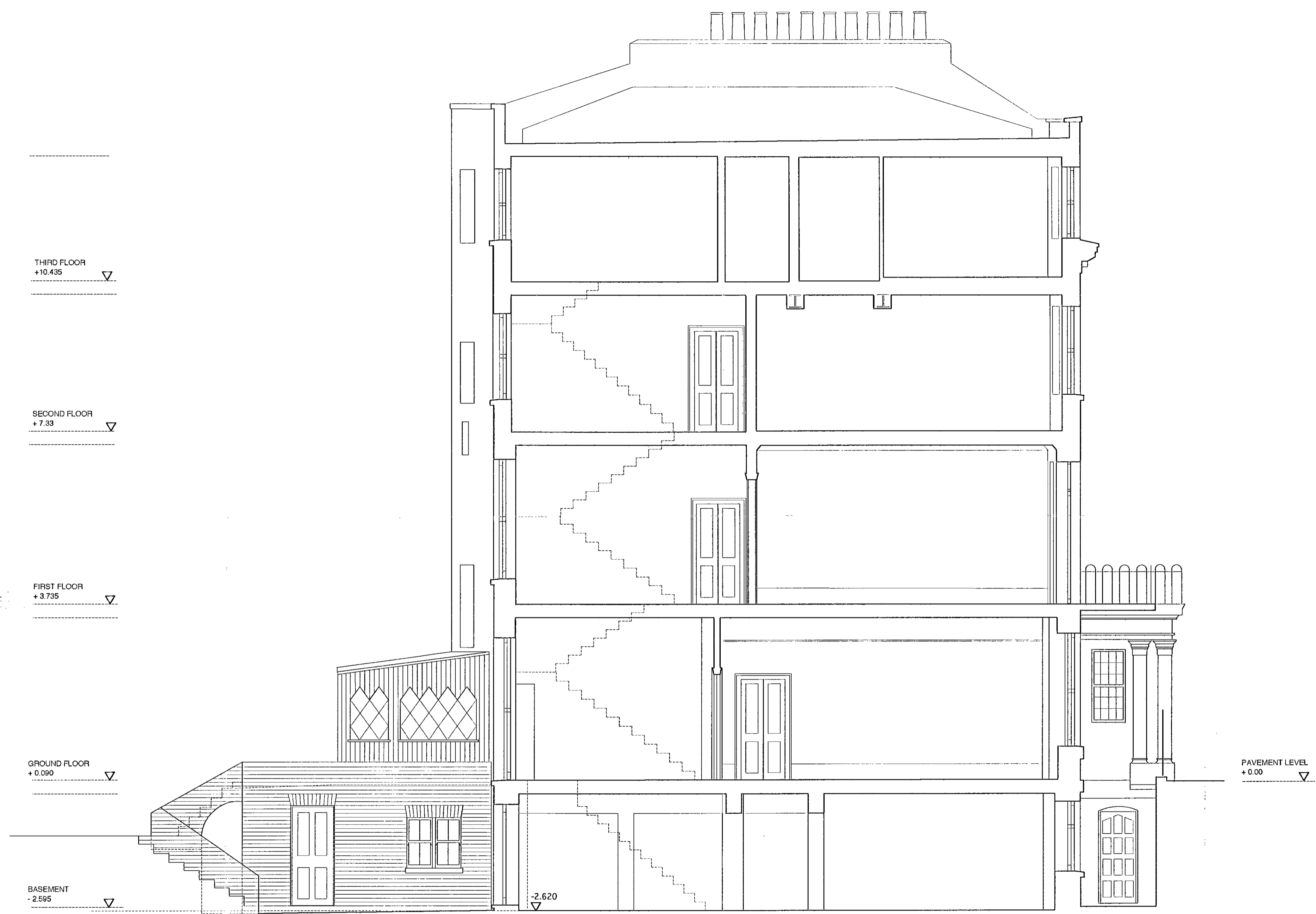

DELEGATED
 APPROVAL
 23 JAN 2001

PP002795
 TO THE ARCHITECT
 - 5 DEC 2000
 RECEIVED

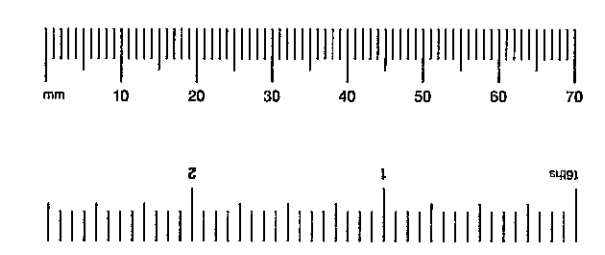
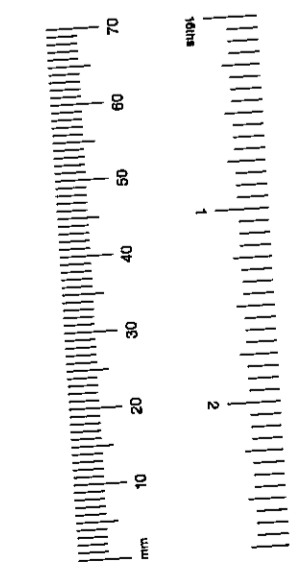

PP002795

DO NOT SCALE FROM THIS DRAWING
 ALL DIMENSIONS SHOULD BE CHECKED ON SITE
 SURVEY REDRAWN TO SHOW CORRECT THICKNESS
 OF NORTH AND SOUTH FACING EXTERNAL WALLS
 CONSTRUCTION

37 LADBROKE SQUARE	DWG LS 508
EXISTING SECTION/ELEVATION AA	1:50 [20.10.00]

Victoria Perry Architects
 20-22 Rosebery Avenue London EC1R 4SX
 Tel 0207 713 6236 Fax 0207 833 6418
 e-mail victoria.perry@virgin.net

TP/00/2795
 (14)

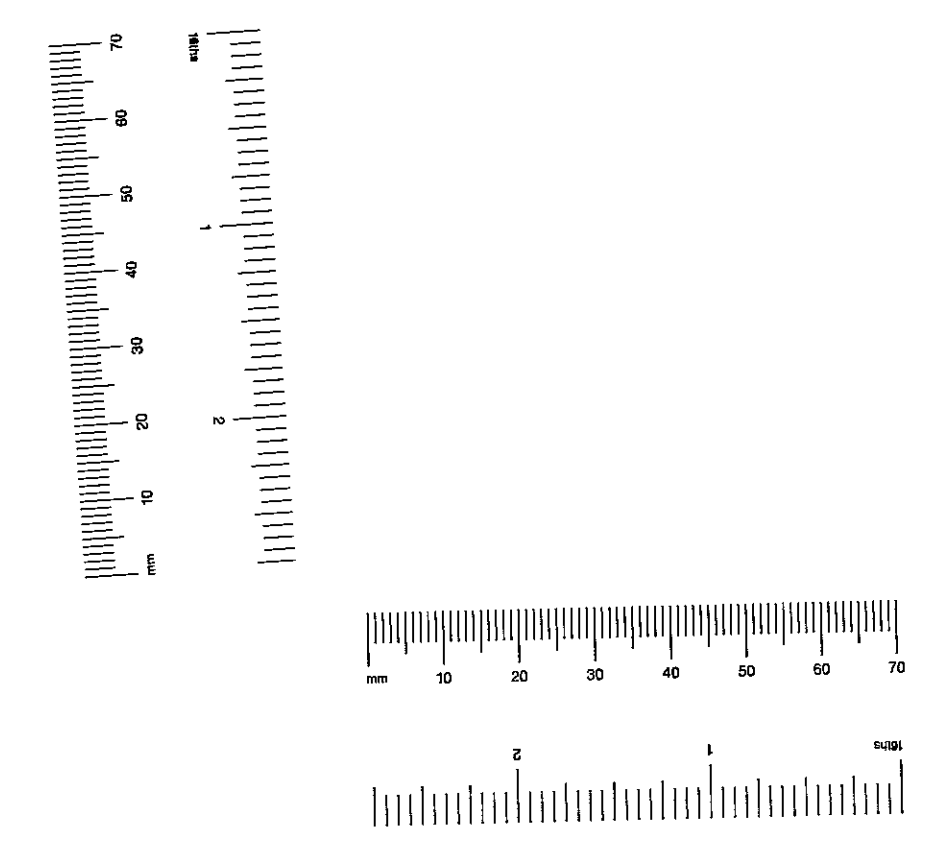
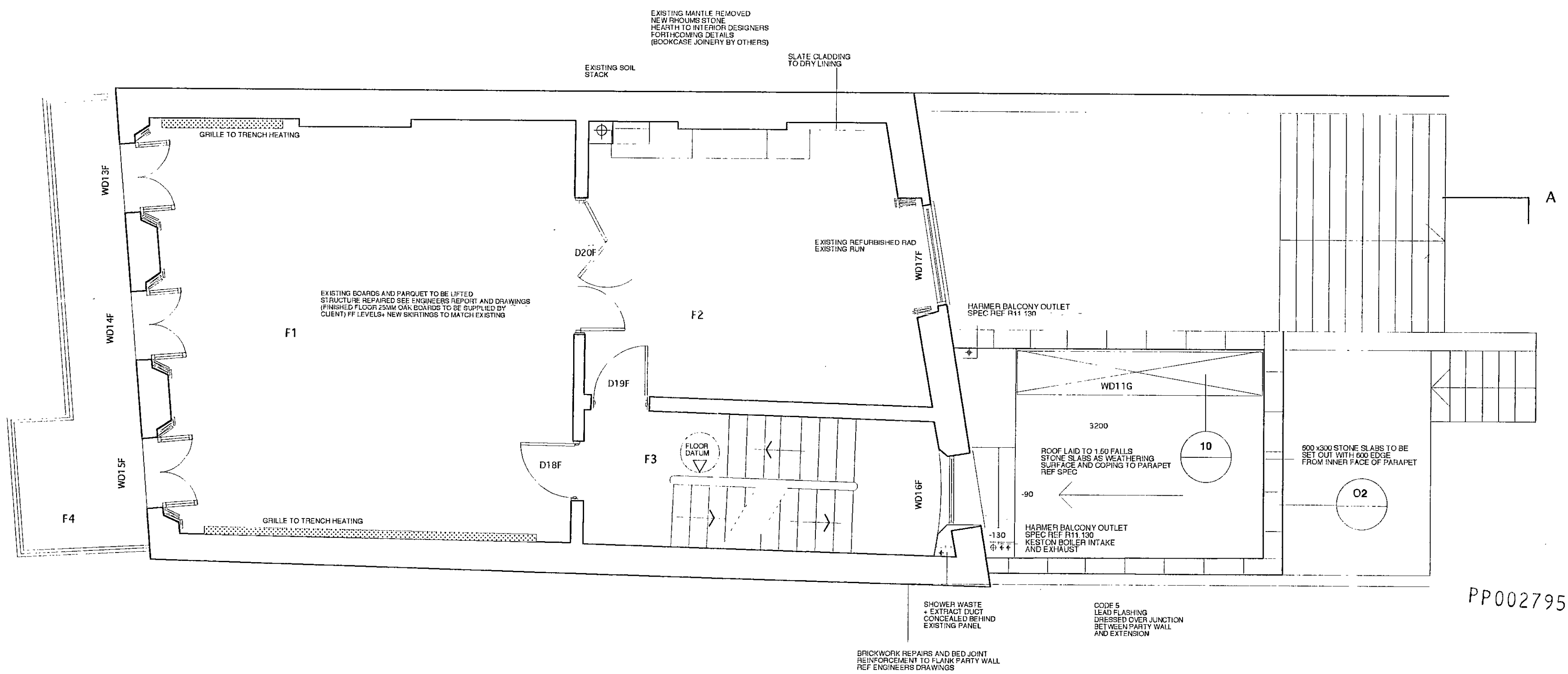
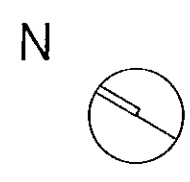

PP002795

LOCATION/SIZE OF ROOFLIGHT WD11G AMENDED
 2NO REFINISHED RADS TO ROOM F1 OMITTED
 TRENCH HEATING ADDED
 HEIGHT OF OPENING+ DOOR D18 F RAISED TO
 ALIGN WITH D 20F

CONSTRUCTION

37 LADBROKE SQUARE	DWG LS P03
PROPOSED FIRST FLOOR	1:50 20.10.00

Victoria Perry Architects
 20-22 Rosebery Avenue London EC1R4SX
 Tel 0207 713 6236 Fax 0207 833 8418
 e-mail victoria.perry@virgin.net

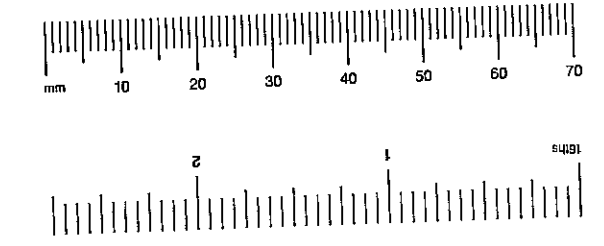
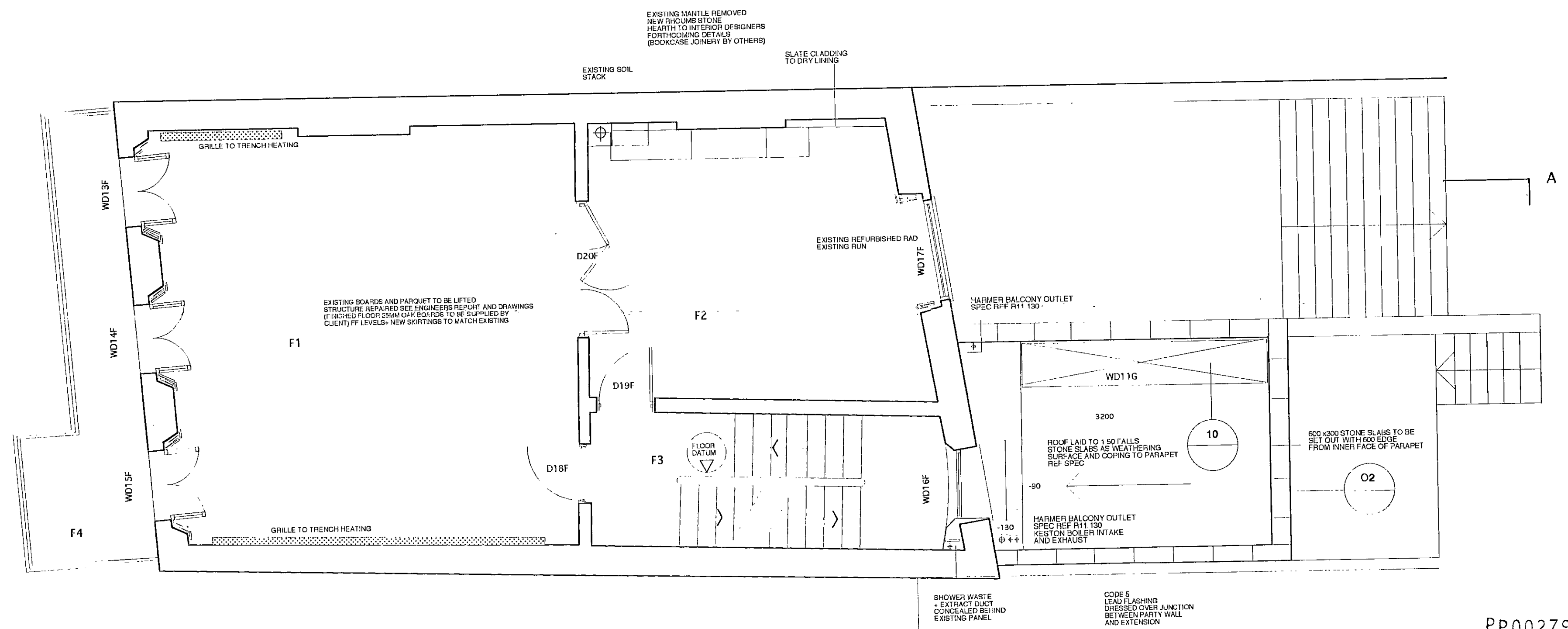
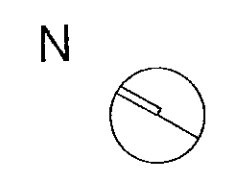

RECEIVED
 - 5 DEC 2010

PP002795

PP002795

LOCATION/SIZE OF ROOFLIGHT WD11G AMENDED
 2NO REFURBISHED RADS TO ROOM F1 OMITTED
 TRENCH HEATING ADDED
 HEIGHT OF OPENING+ DOOR D18 F RAISED TO
 ALIGN WITH D 20F

CONSTRUCTION

37 LADBROKE SQUARE	DWG LS P03
PROPOSED FIRST FLOOR	1:50 20.10.00

Victoria Perry Architects
 20-22 Rosebery Avenue London EC1R4SX
 Tel 0207 713 8238 Fax 0207 833 8418
 e-mail victoria.perry@virgin.net