

TR/00/2795
 (16)

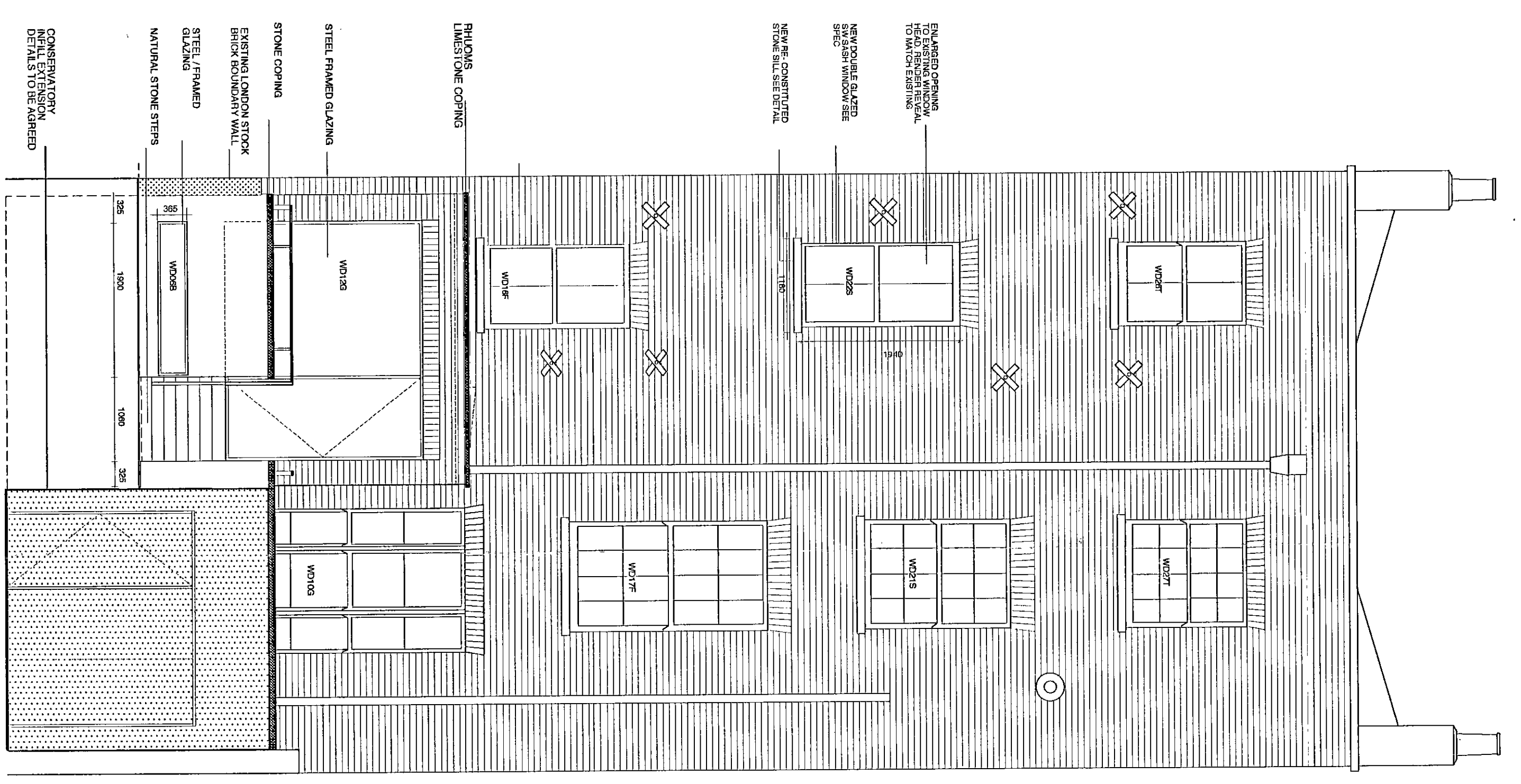

THIRD FLOOR
 +10.435

SECOND FLOOR
 +7.23

FIRST FLOOR
 +3.735

GROUND FLOOR
 +0.090

BASEMENT
 -2.595

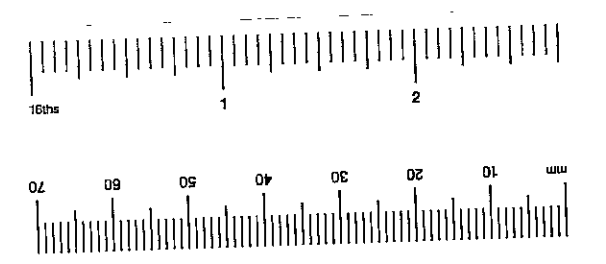
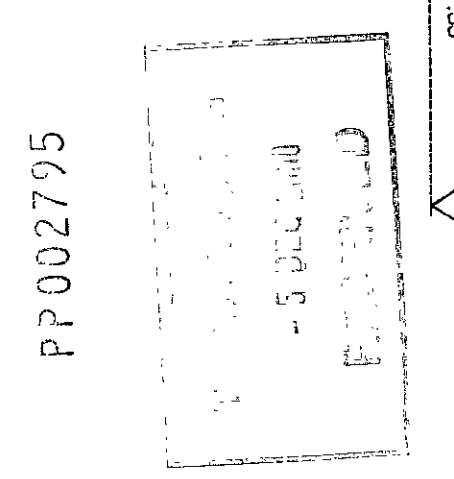

PP002795

INFILL CONSERVATORY EXTENSION AT
 GROUND FLOOR OMITTED
 GLAZING BARS W0127 PROVIDED
 DESIGN/SETTING OUT OFF-HANDFALL AVENUE
 CONSTRUCTION

37 LABROKE SQUARE	DWG LS P08
PROPOSED SOUTH ELEVATION	1:50 20.10.00

Victoria Perry Architects
 20-22 Rosebery Avenue London EC1R4SX
 Tel 0207 713 8236 Fax 0207 893 8418
 e-mail victoria.perry@virgin.net

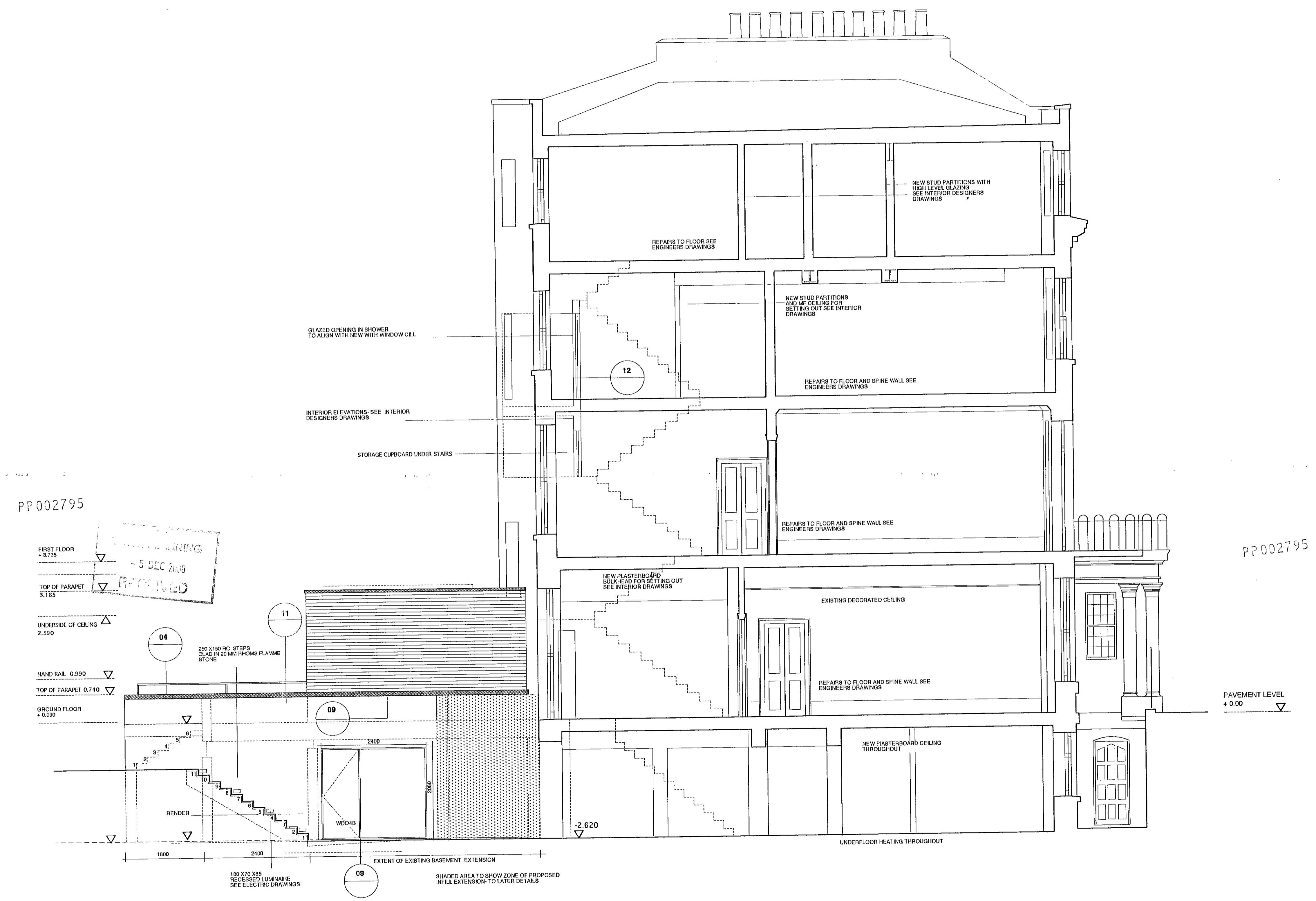

PP002795

FIRST FLOOR
 + 9.735
 TOP OF PARAPET
 3.165

UNDERSIDE OF CEILING
 2.590

HAND RAIL 0.990
 TOP OF PARAPET 0.740

GROUND FLOOR
 + 0.090

PP002795

PAVEMENT LEVEL
 + 0.00

PP002795

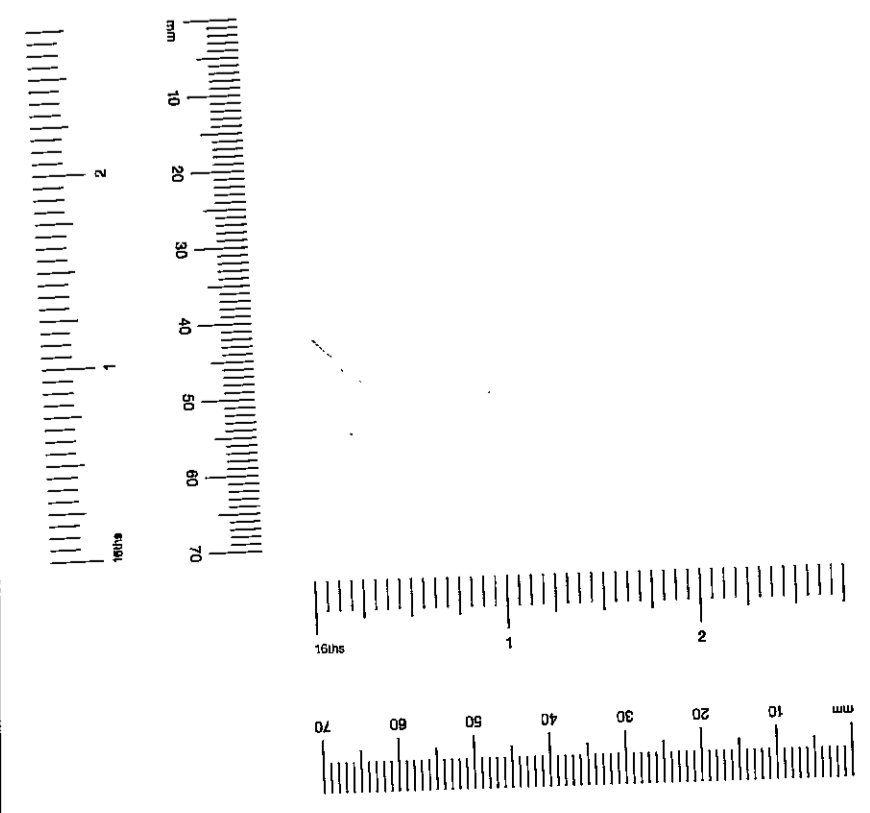

DO NOT SCALE FROM THIS DRAWING
 ALL DIMENSIONS SHOULD BE CHECKED ON SITE

WINDOW WD 05B OMITTED
 WINDOW WD 04B ENLARGED
 DESIGN/SETTING OUT OF HANDRAIL AMENDED
 SETTING OUT STEPS TO COURTYARD AMENDED
 GROUND FLOOR INFILL CONSERVATORY EXTENSION OMITTED
 SIZE OF GROUND FLOOR INFILL EXTENSION REDUCED

CONSTRUCTION

37 LADBROKE SQUARE	DWG LS P08
PROPOSED SECTION/ELEVATION AA	1:50 20.10.00

Victoria Perry Architects
 20-22 Rosebery Avenue London EC1R 4RSX
 Tel 0207 713 8236 Fax 0207 833 8418
 e-mail victoria.perry@virgin.net

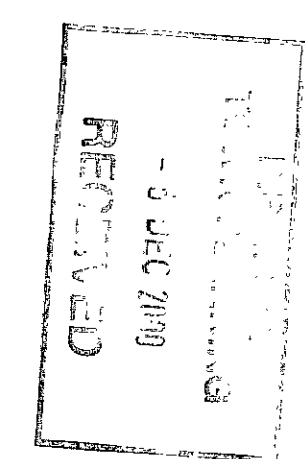
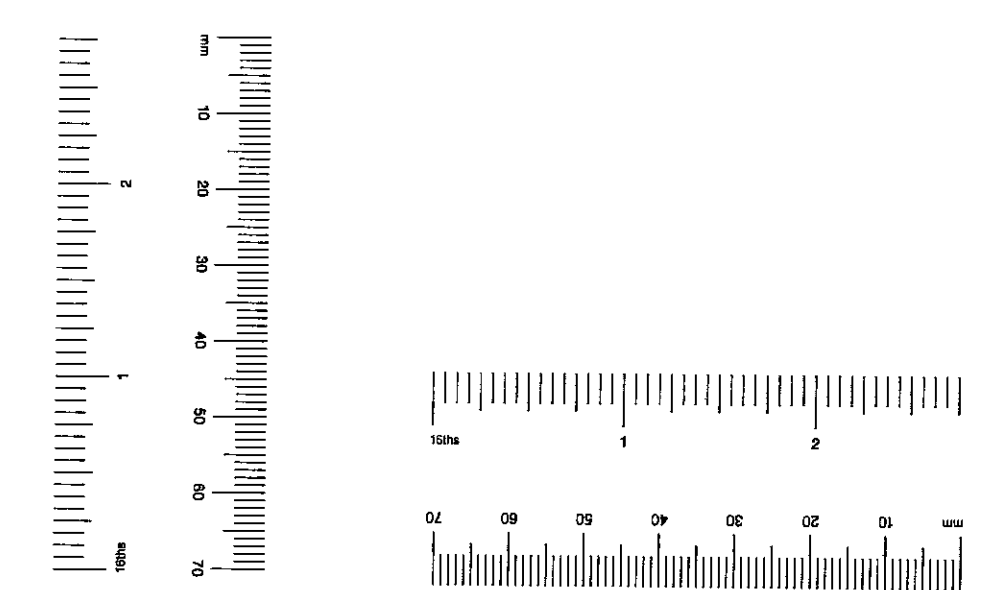
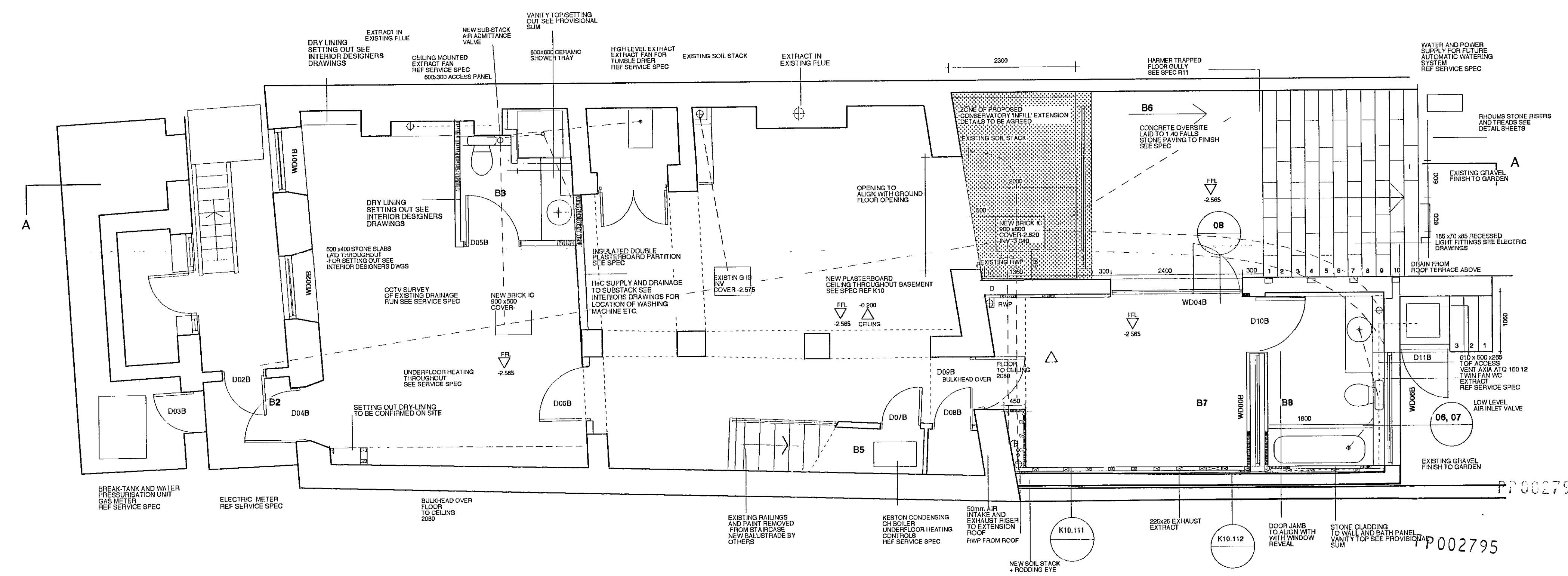
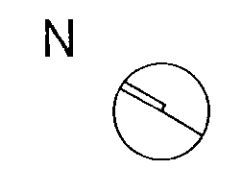

GLAZED SCREEN WD 04 INCREASED IN SIZE
 AMEND D10B GLASS DOOR WITH CLOSER NO FRAME
 WD 00B TO HAVE RECESSED FRAME
 SIZE OF INFILL EXTENSION REDUCED
 EXISTING FLOWERBED REMOVED AND WIDTH
 OF BASEMENT STEPS INCREASED
 SETTING OUT OF BASEMENT STEPS AMENDED
CONSTRUCTION

37 LADBROKE SQUARE	DWG LS P01
PROPOSED BASEMENT FLOOR	1:50 20.10.00

Victoria Perry Architects
 20-22 Rosebery Avenue London EC1R4SX
 Tel 0207 713 6236 Fax 0207 833 6418
 e-mail victoria.perry@virgin.net

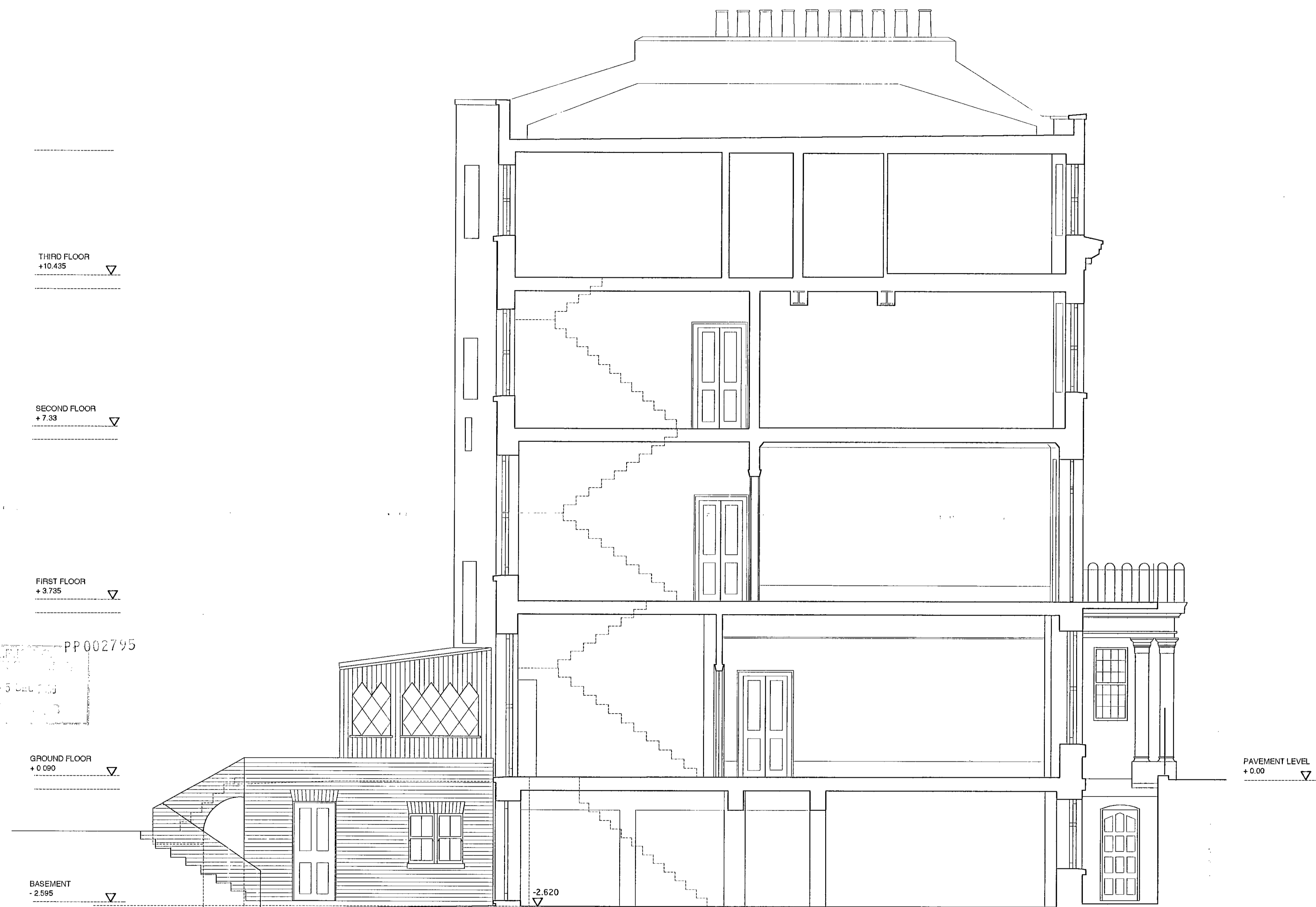

THIRD FLOOR
+10.435

SECOND FLOOR
+7.33

FIRST FLOOR
+3.735

GROUND FLOOR
+0.000

BASEMENT
-2.595

PAVEMENT LEVEL
+0.00

-2.620

PP002795
- 5' 0" 0" 0"

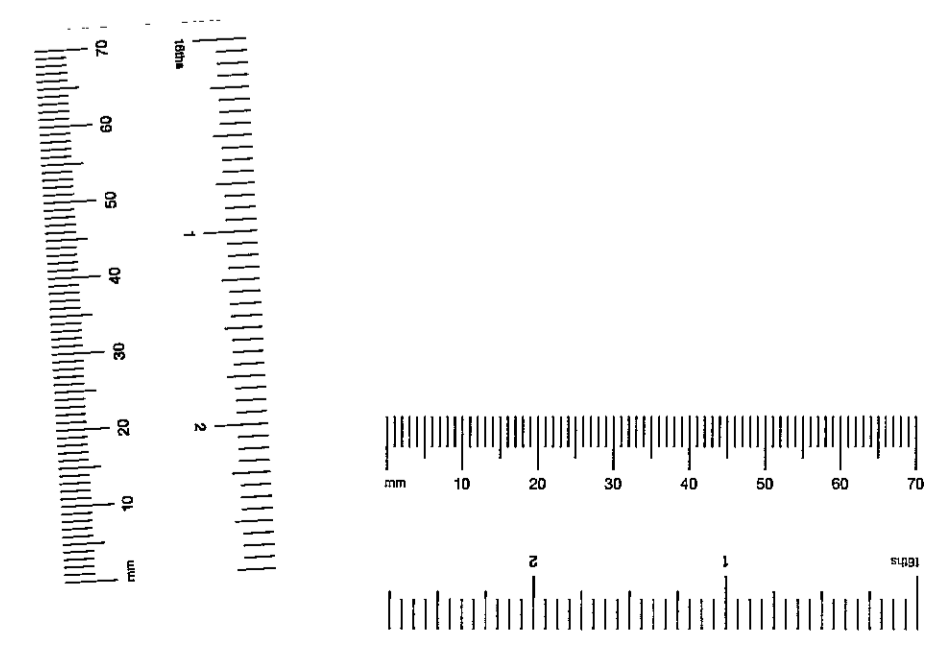

DO NOT SCALE FROM THIS DRAWING
ALL DIMENSIONS SHOULD BE CHECKED ON SITE
SURVEY REDRAWN TO SHOW CORRECT THICKNESS
OF NORTH AND SOUTH FACING EXTERNAL WALLS
CONSTRUCTION

PP002795	37 LADBROKE SQUARE	DWG LS 908
EXISTING SECTION/ELEVATION AA	1:50	20.10.00

Victoria Perry Architects
20-22 Rosebery Avenue London EC1R4SX
Tel 0207 713 8236 Fax 0207 833 8418
e-mail victoria.perry@virgin.net

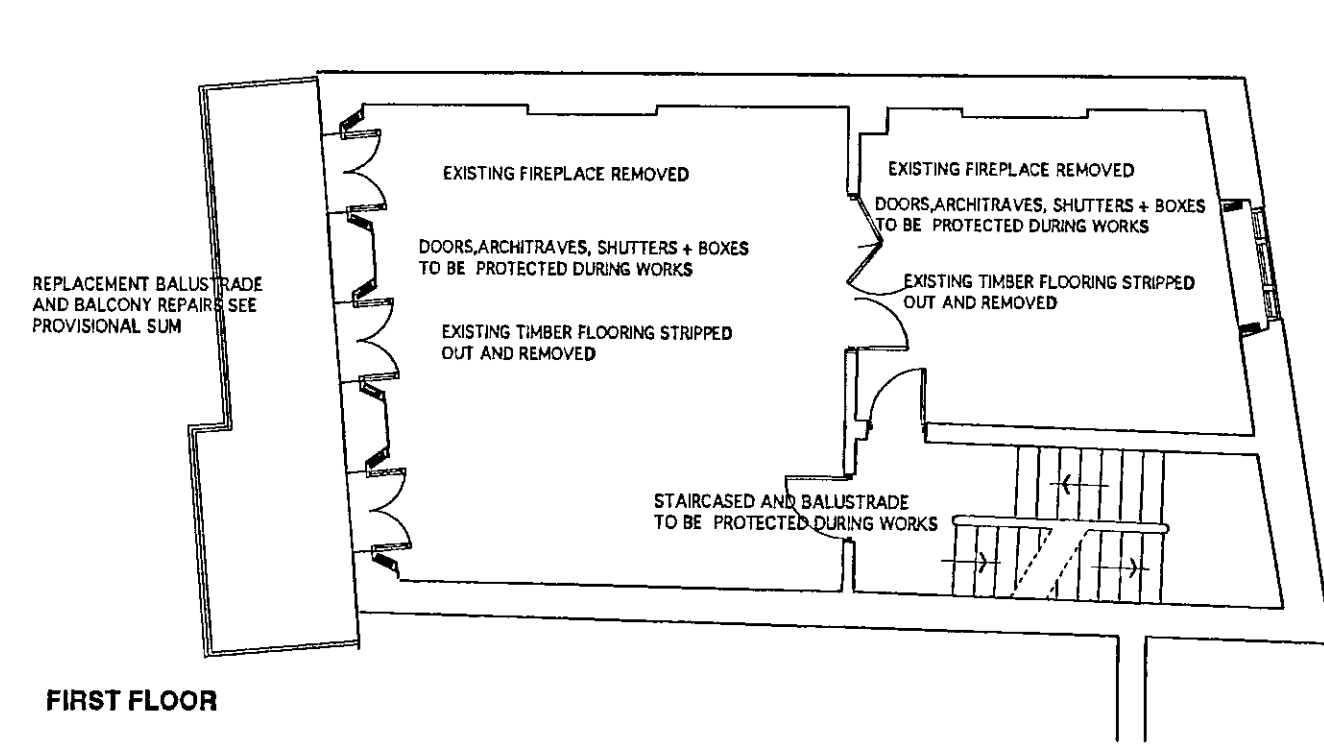
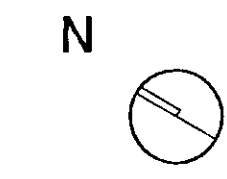

FIRST FLOOR

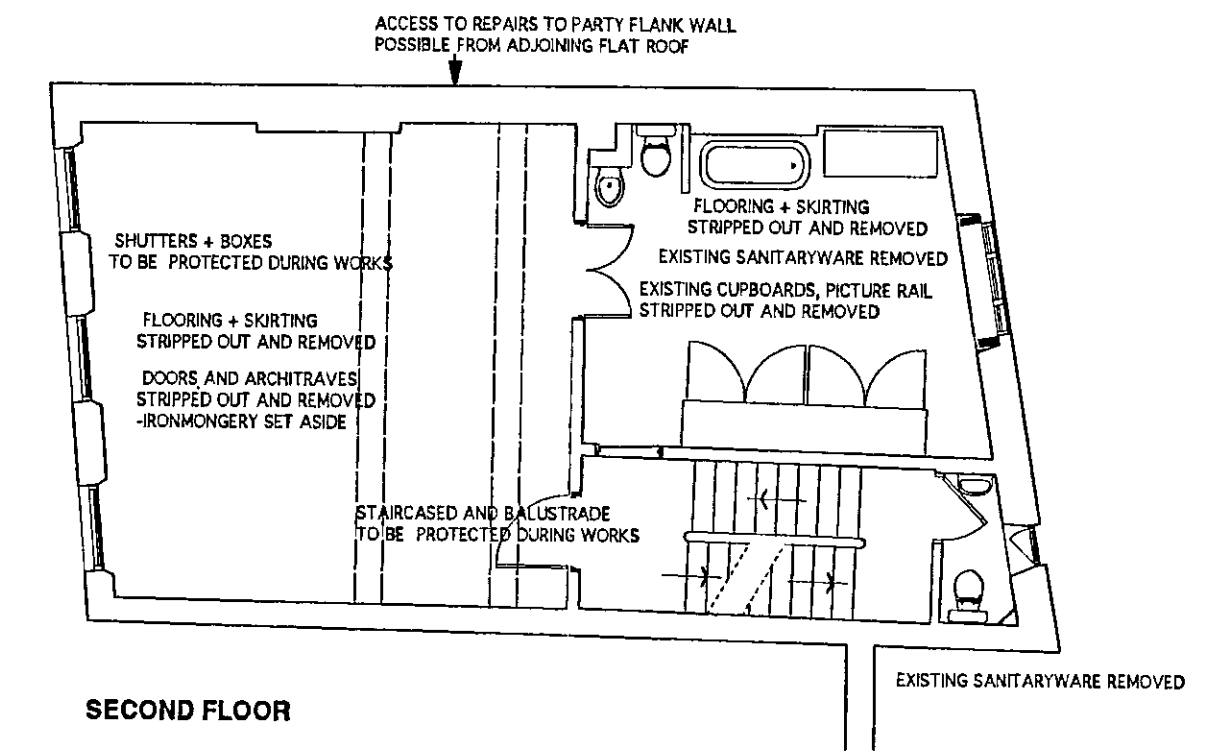

SECOND FLOOR

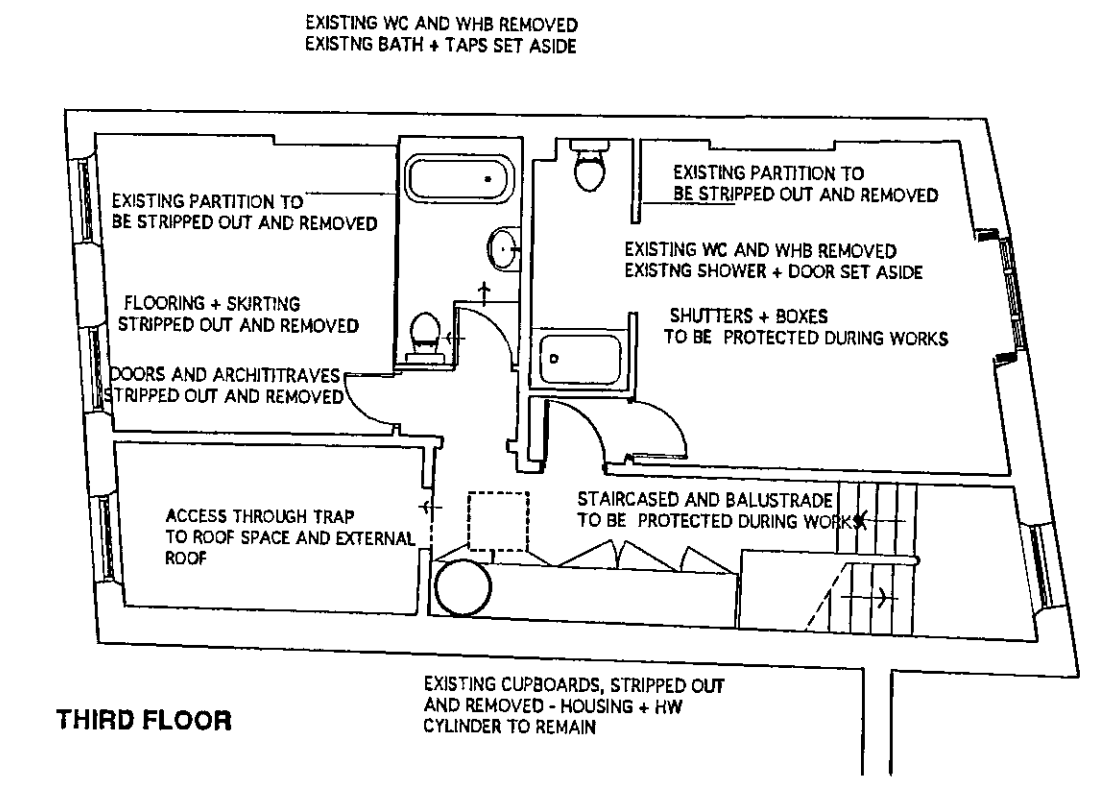

THIRD FLOOR

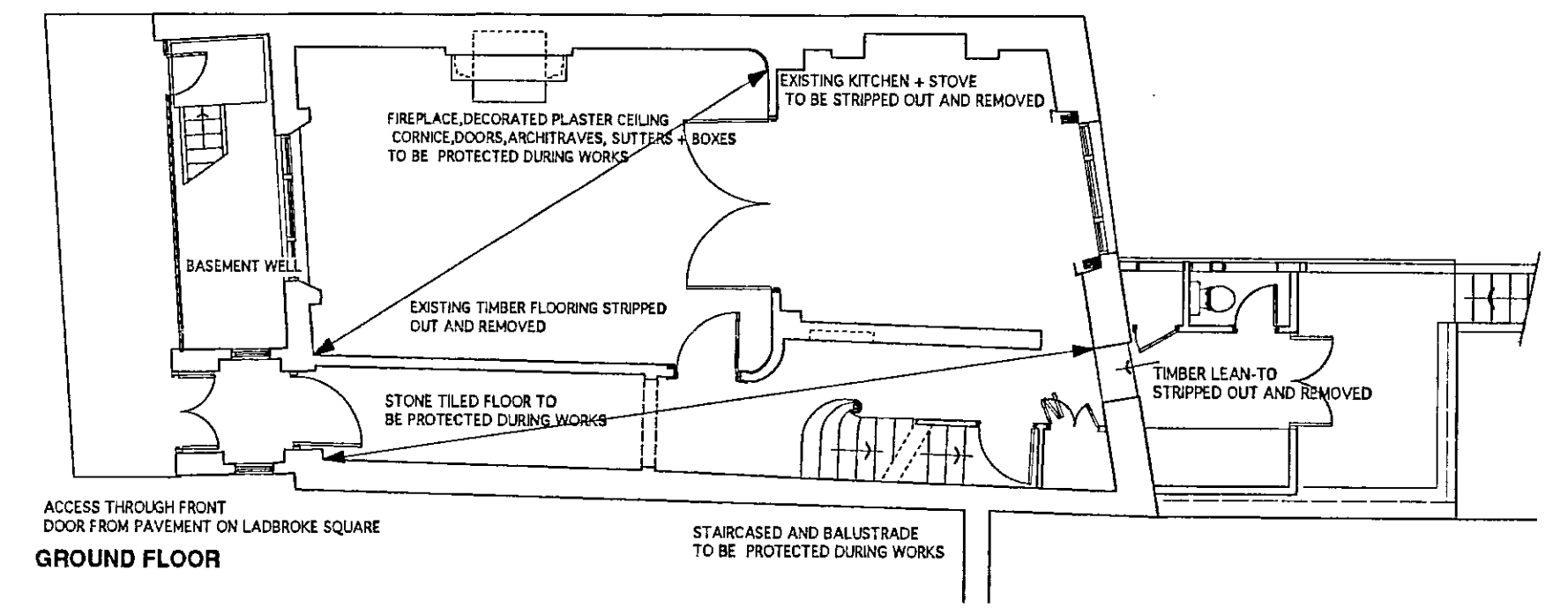

GROUND FLOOR

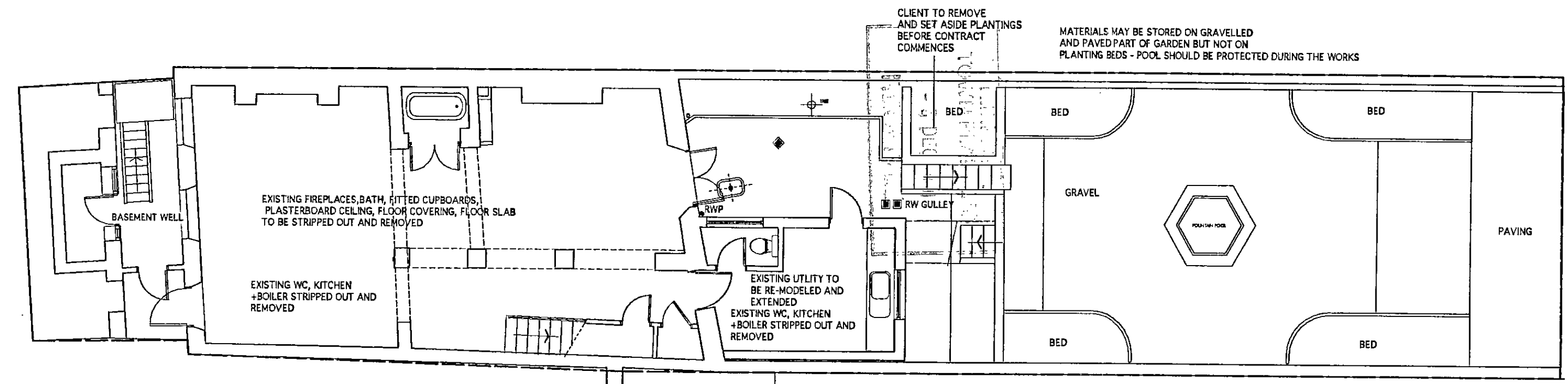

BASEMENT

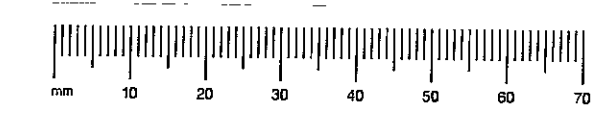
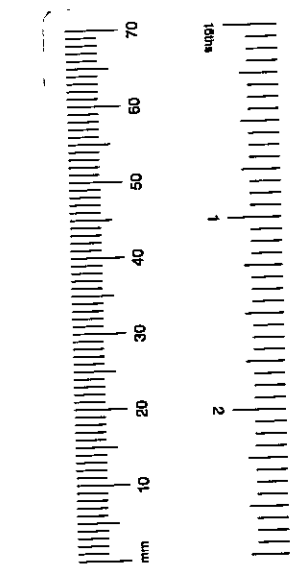

PP002795

CONSTRUCTION	
37 LADBROKE SQUARE	DWG LS S00
EXISTING LAYOUT AND SITE CONSTRAINTS	1:100 20.10.00

Victoria Perry Architects
20-22 Rosebery Avenue London EC1R4SX
Tel 0207 713 8236 Fax 0207 833 6418
e-mail victoria.perry@virgin.net

PP002795

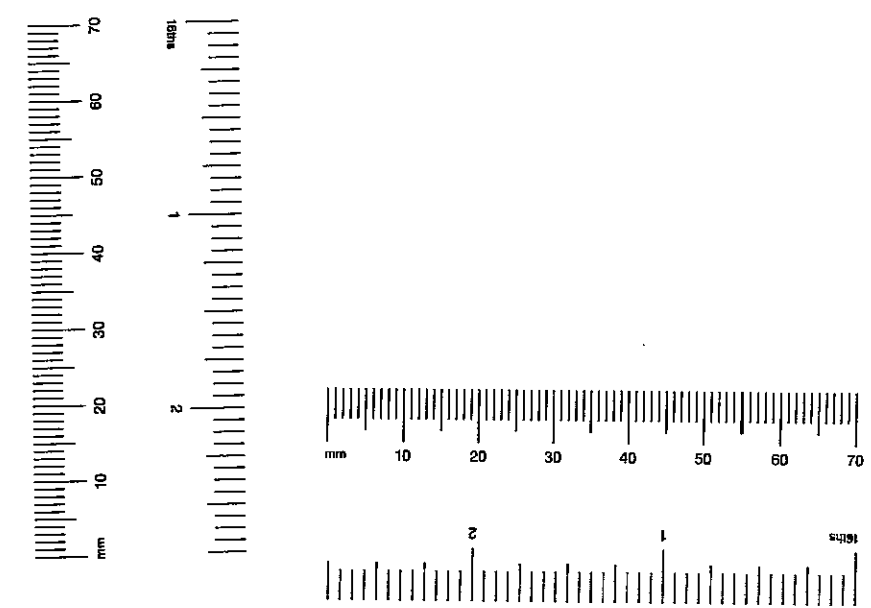
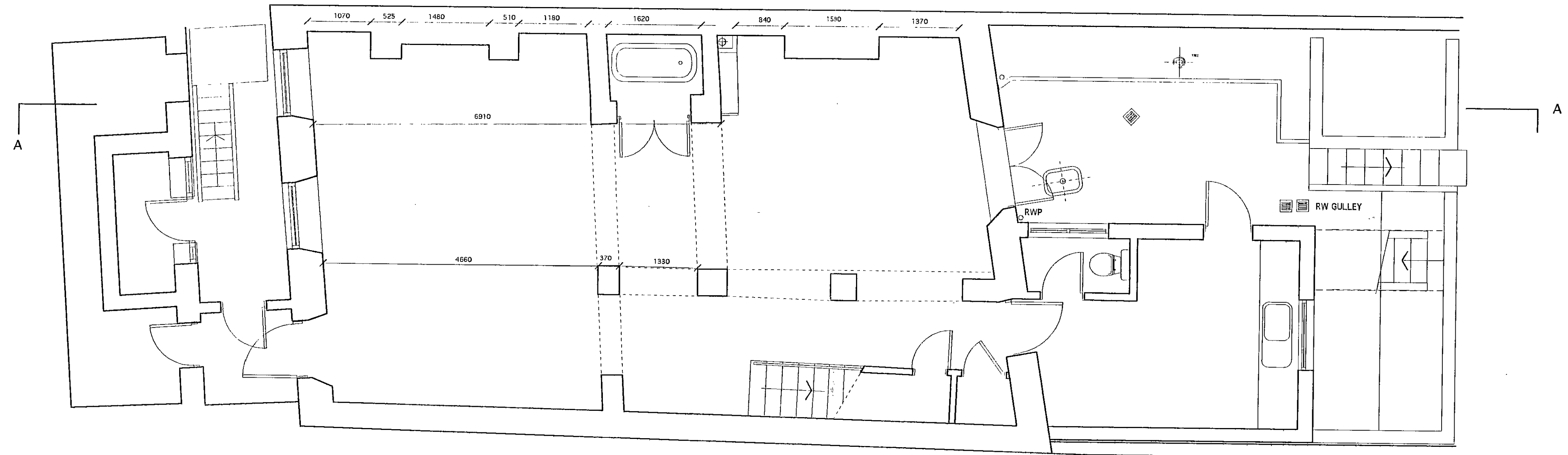
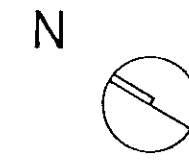

NOT TO SCALE
- 5 DEC 2001
PROVIDED

PP002795

PP002795

SURVEY REDRAWN TO SHOW CORRECT THICKNESS
OF NORTH AND SOUTH FACING EXTERNAL WALLS
CONSTRUCTION

37 LADBROKE SQUARE	DWG LS S01
EXISTING BASEMENT FLOOR	1:50 20.10.00

Victoria Perry Architects
20-22 Rosebery Avenue London EC1R4SX
Tel 0207 713 6236 Fax 0207 833 8418
e-mail victoria.perry@virgin.net

TP/00/2795
(25)

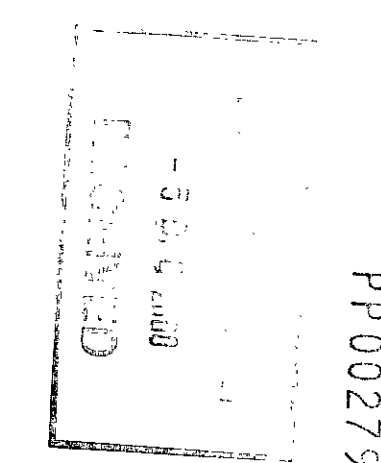
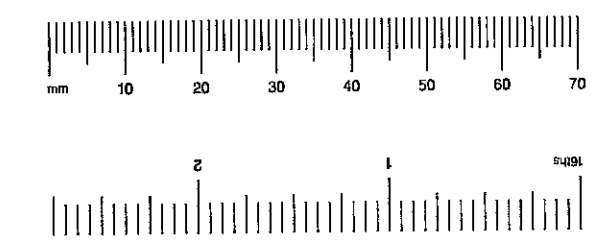
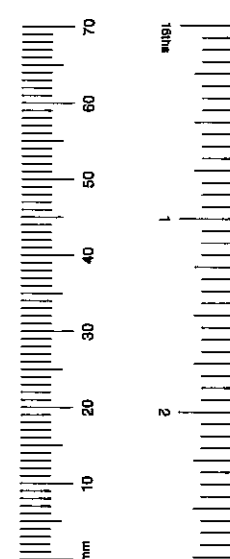
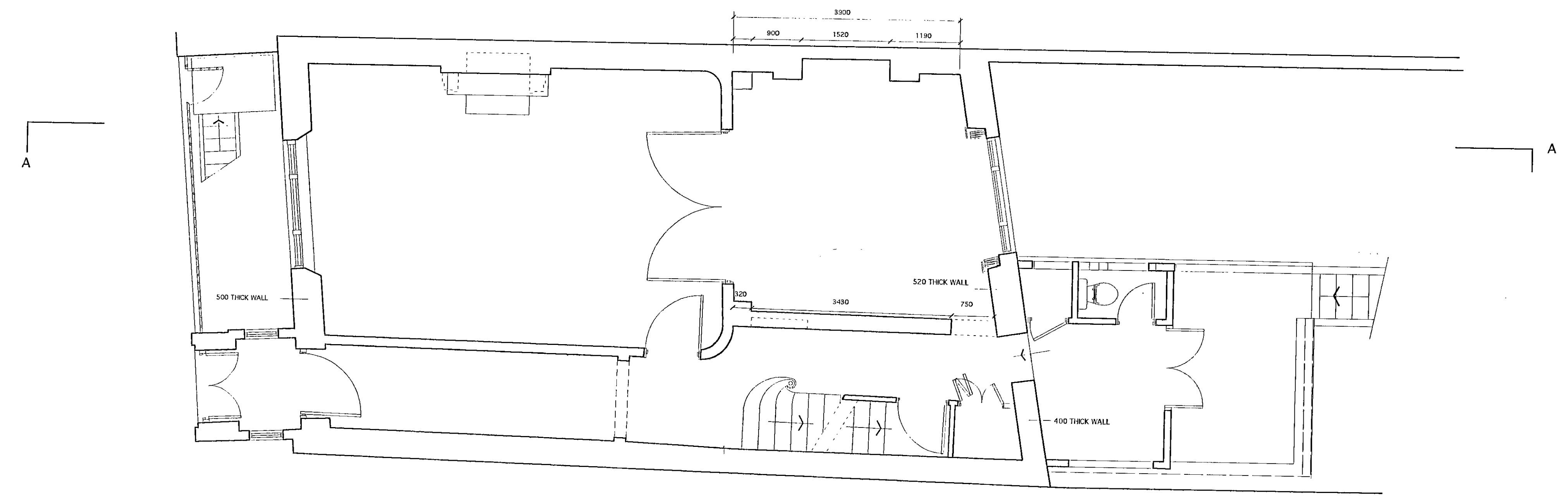
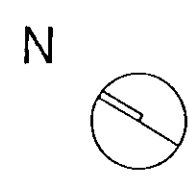

PP 002795

PP002795

SURVEY REDRAWN TO SHOW CORRECT THICKNESS
OF NORTH AND SOUTH FACING EXTERNAL WALLS
CONSTRUCTION

37 LADBROKE SQUARE	DWG LS S02
EXISTING GROUND FLOOR	1:50 20.10.00

Victoria Perry Architects
20-22 Rosebery Avenue London EC1R4SX
Tel 0207 713 6236 Fax 0207 833 8418
e-mail victoria.perry@virgin.net

TP/00/2795
26

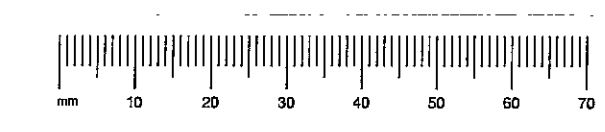
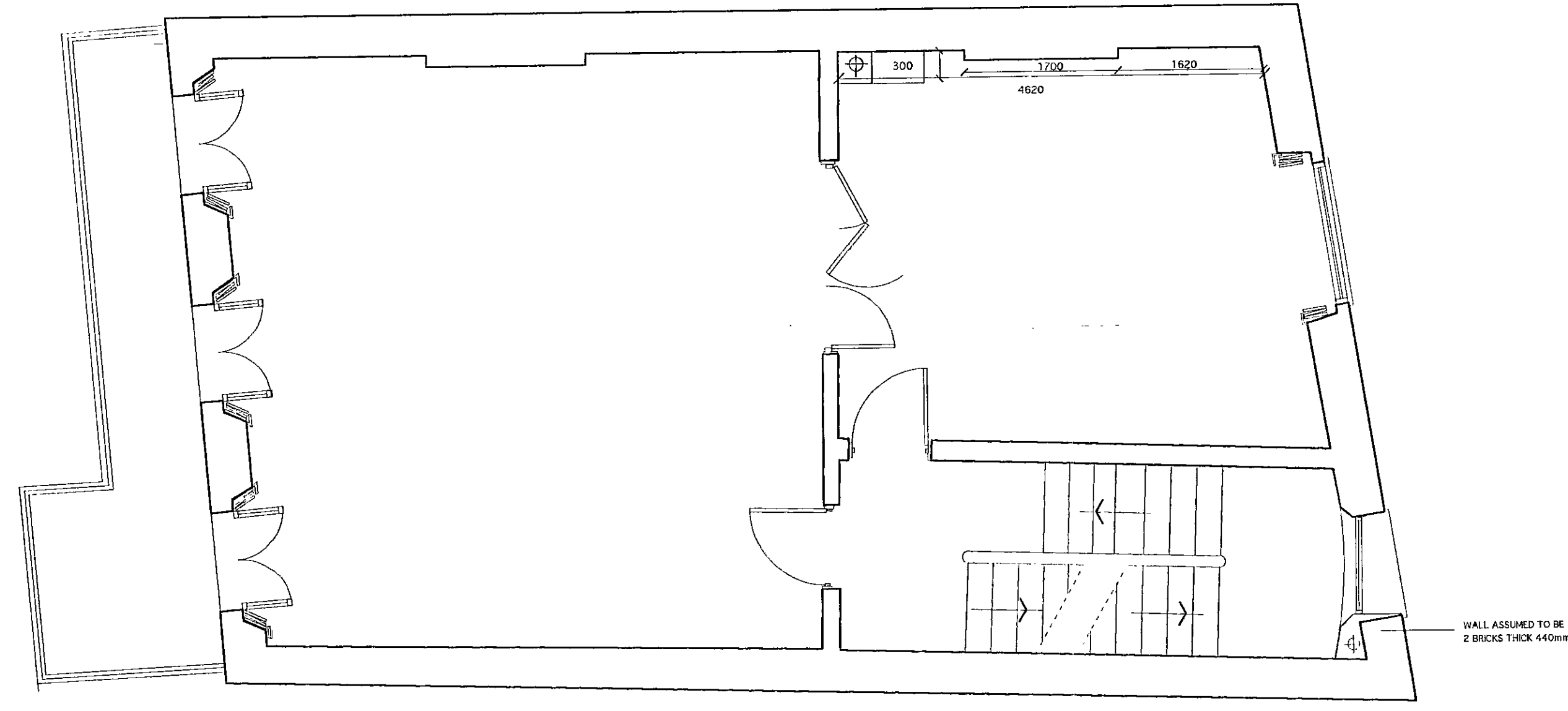
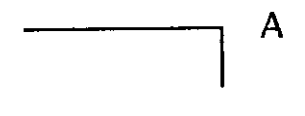
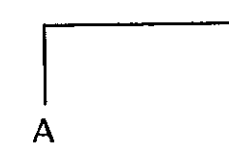
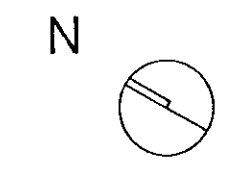

REVISIONS
- 3 DEC 2004
PP002795

PP002795

SURVEY REDRAWN TO SHOW CORRECT THICKNESS OF NORTH AND SOUTH FACING EXTERNAL WALLS

CONSTRUCTION

37 LADBROKE SQUARE	DWG LS S03
EXISTING FIRST FLOOR	1:50 20.10.00

Victoria Perry Architects
20-22 Rosebery Avenue London EC1R4SX
Tel 0207 713 6236 Fax 0207 833 6418
e-mail victoria.perry@virgin.net

TP/00/2795
(27)

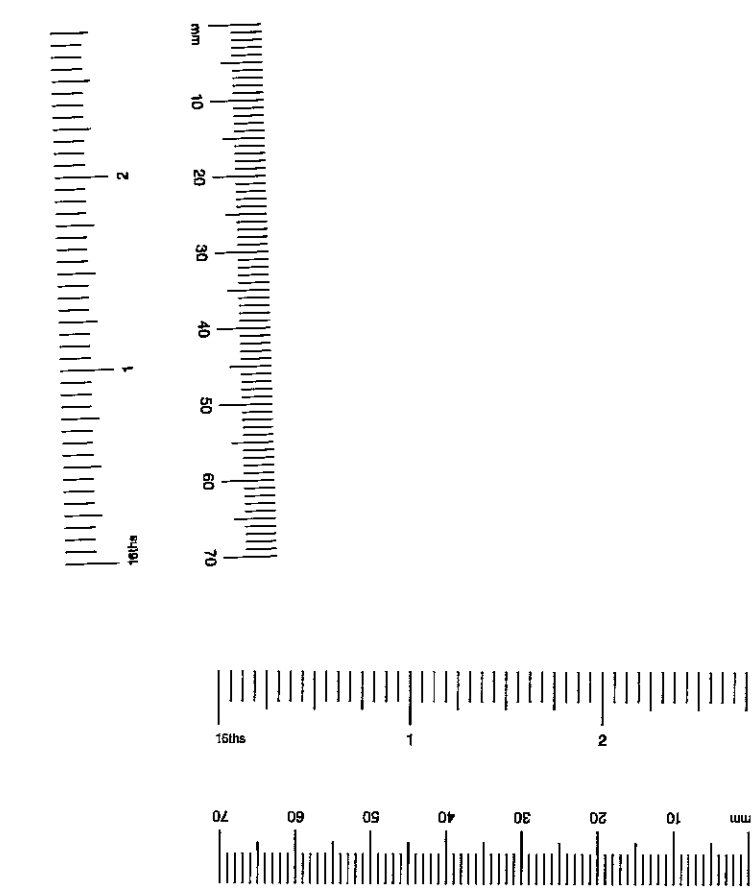
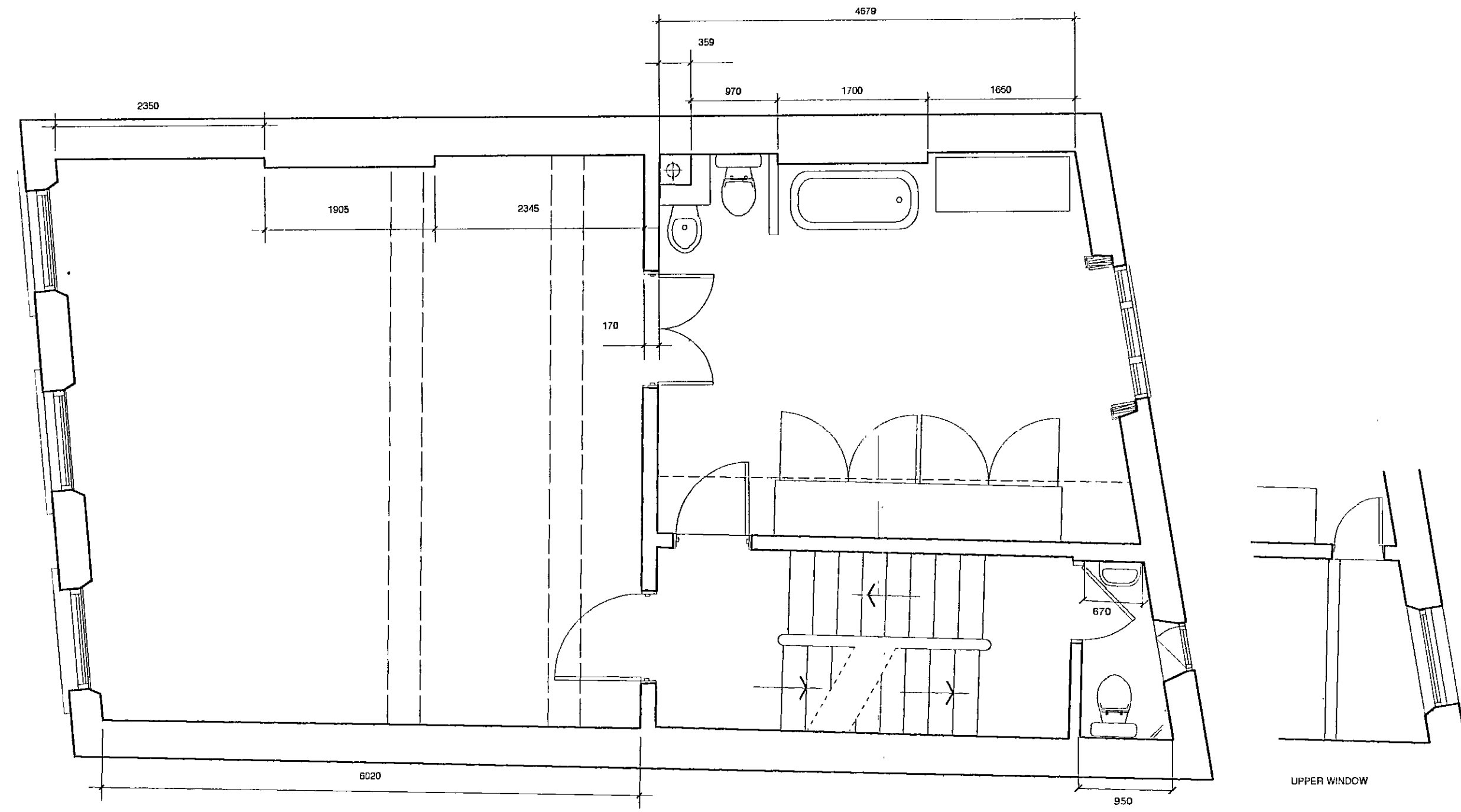

RECEIVED
 20.10.00
 P2002795

SURVEY REDRAWN TO SHOW CORRECT THICKNESS
 OF NORTH AND SOUTH FACING EXTERNAL WALLS
 CONSTRUCTION

37 LADBROKE SQUARE	DWG LS 504
EXISTING SECOND FLOOR	1:50 20.10.00

Victoria Perry Architects
 20-22 Rosebery Avenue London EC1R4SX
 Tel 0207 713 8236 Fax 0207 833 8418
 e-mail victoria.perry@virgin.net

PP002795

TP/002795
28

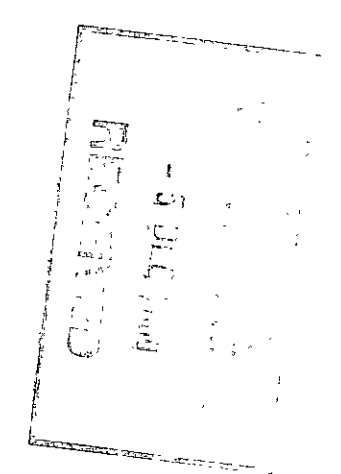
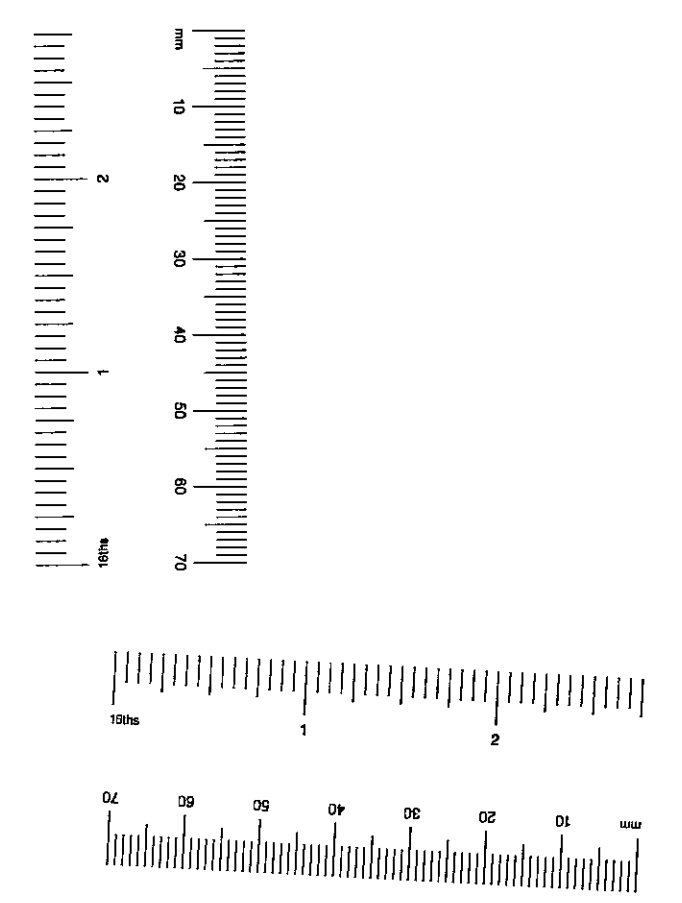
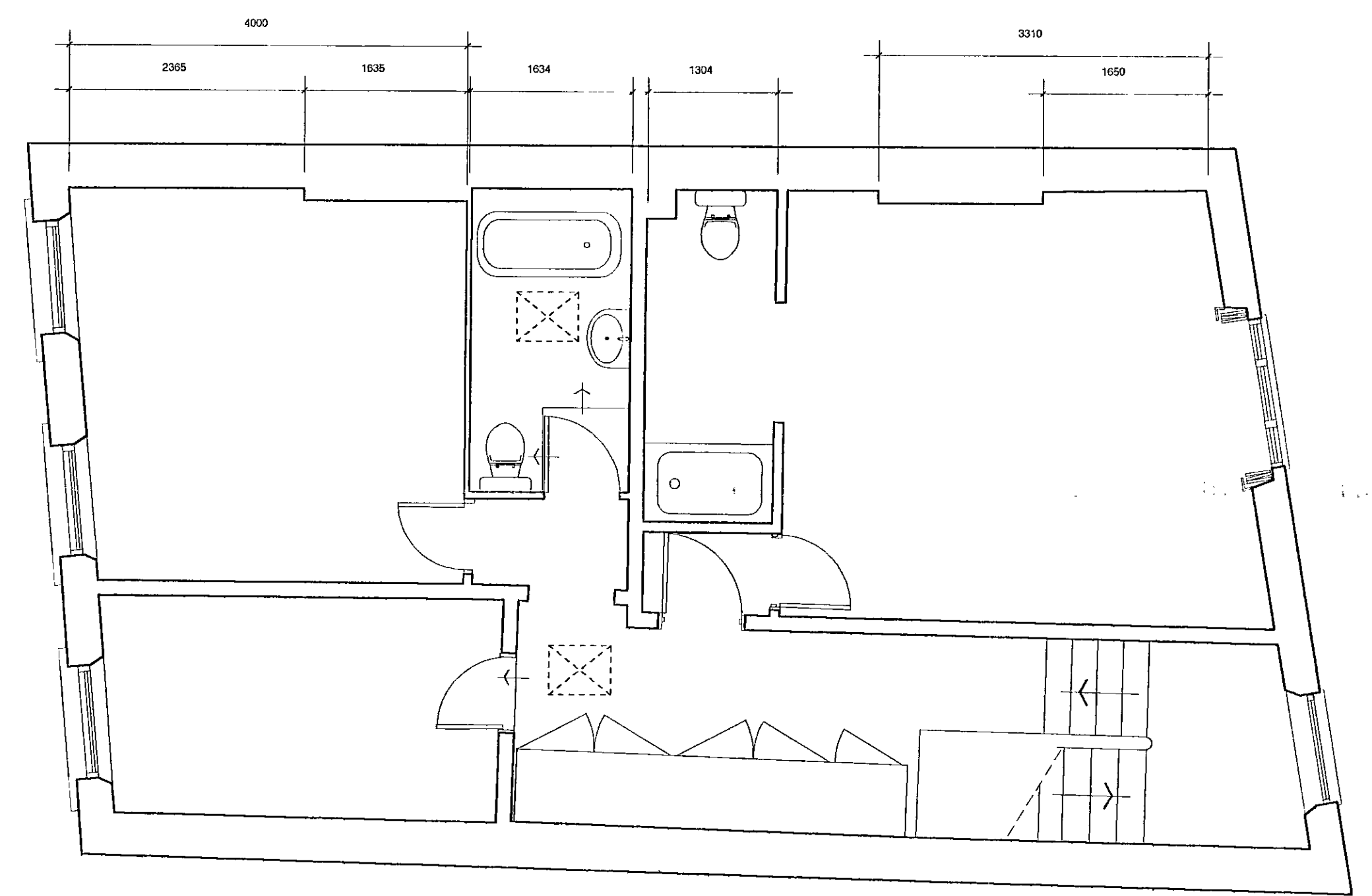
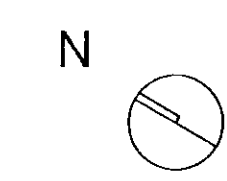

PP002795

PP002795

SURVEY REDRAWN TO SHOW CORRECT THICKNESS OF NORTH AND SOUTH FACING EXTERNAL WALLS

CONSTRUCTION

37 LADBROKE SQUARE	DWG LS S05
EXISTING THIRD FLOOR	1:50 20.10.00

Victoria Perry Architects
20-22 Rosebery Avenue London EC1R4SX
Tel 0207 713 6236 Fax 0207 833 6418
e-mail victoria.perry@virgin.net

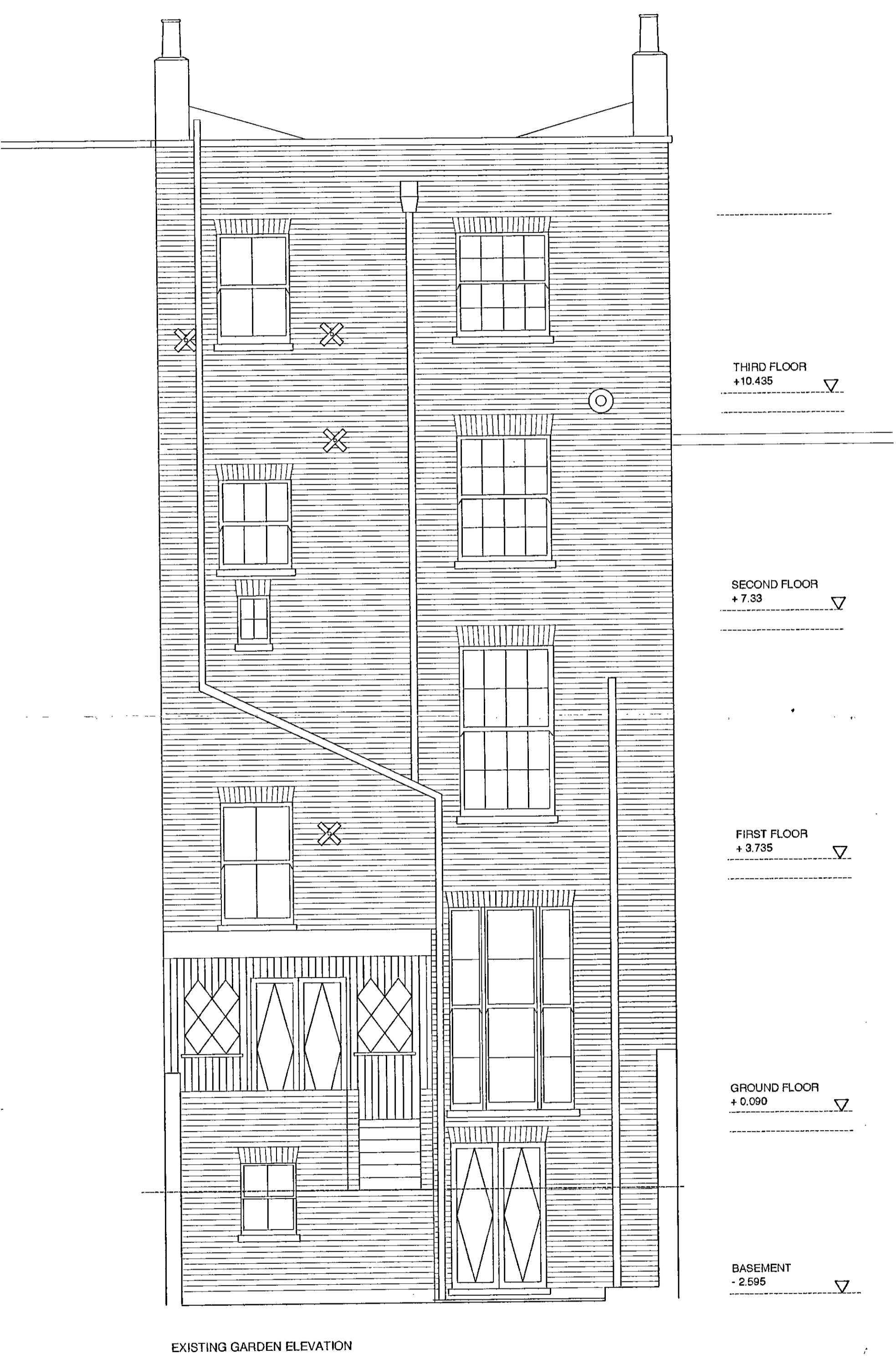

PP002795

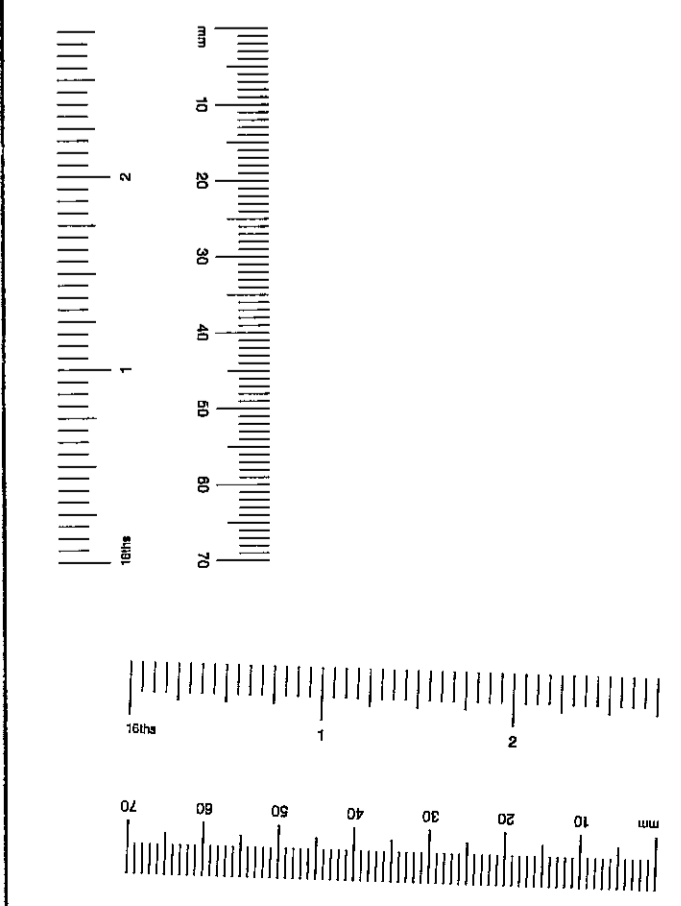

CONSTRUCTION	
37 LADBROKE SQUARE	DWG LS 08
EXISTING/ELEVATIONS	1:50 20.10.00

Victoria Perry Architects
 20-22 Rosebery Avenue London EC1R4SX
 Tel 0207 713 6236 Fax 0207 833 8418
 e-mail victoria.perry@virgin.net

PP002795

