

PP992530

PP992530

37 LADBROKE SQUARE	DWG LS P00
LOCATION PLAN	1:1250 6-12-99

studio 136 ARCHITECTURE
 326 Portobello Road London W10 5RU
 Tel 0181 960 5142 Fax 0181 964 8050

TP/00/2795
(32)

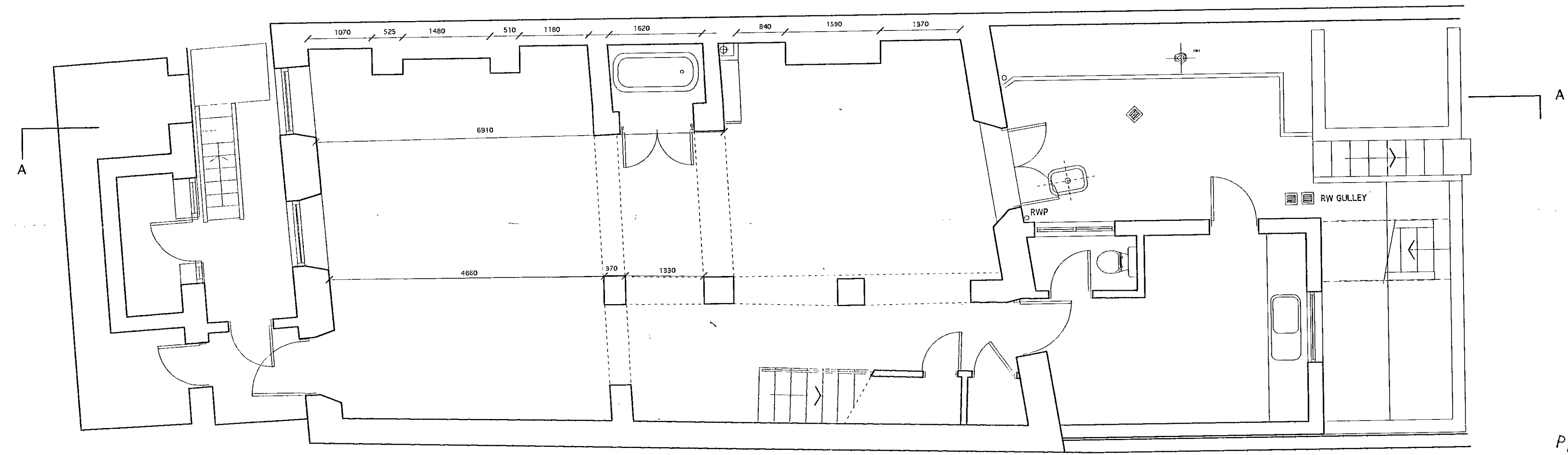
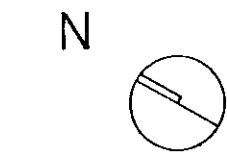

PP002795

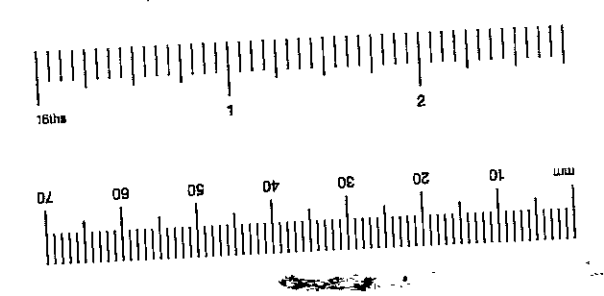

PP002795

FOR INFORMATION
ONLY
- 5 DEC 2010
REVISED

SURVEY REDRAWN TO SHOW CORRECT THICKNESS
OF NORTH AND SOUTH FACING EXTERNAL WALLS
CONSTRUCTION

37 LADBROKE SQUARE	DWG LS S01
EXISTING BASEMENT FLOOR	1:50 20.10.00

Victoria Perry Architects
20-22 Rosebery Avenue London EC1R4SX
Tel 0207 718 6236 Fax 0207 833 8418
e-mail victoria.perry@virgin.net

