

DELEGATED
M. Panel
25 JAN 2001
REFUSAL

B B PARTNERSHIP
ARCHITECTS

THE TRAFALGAR • 17 REMINGTON STREET • LONDON N1 6DH
TEL • 0171 336 8555 FAX • 0171 336 8777

project	NO 8 PENZANCE PL. ROOF ACCESS MATING		date	NOV.'00	scale	1:1250	drawn by	
drawing	LOCATION PLAN		drg. no.	CEH/R/01	rev.			

do not scale - check all dimensions on site ©

EXISTING.

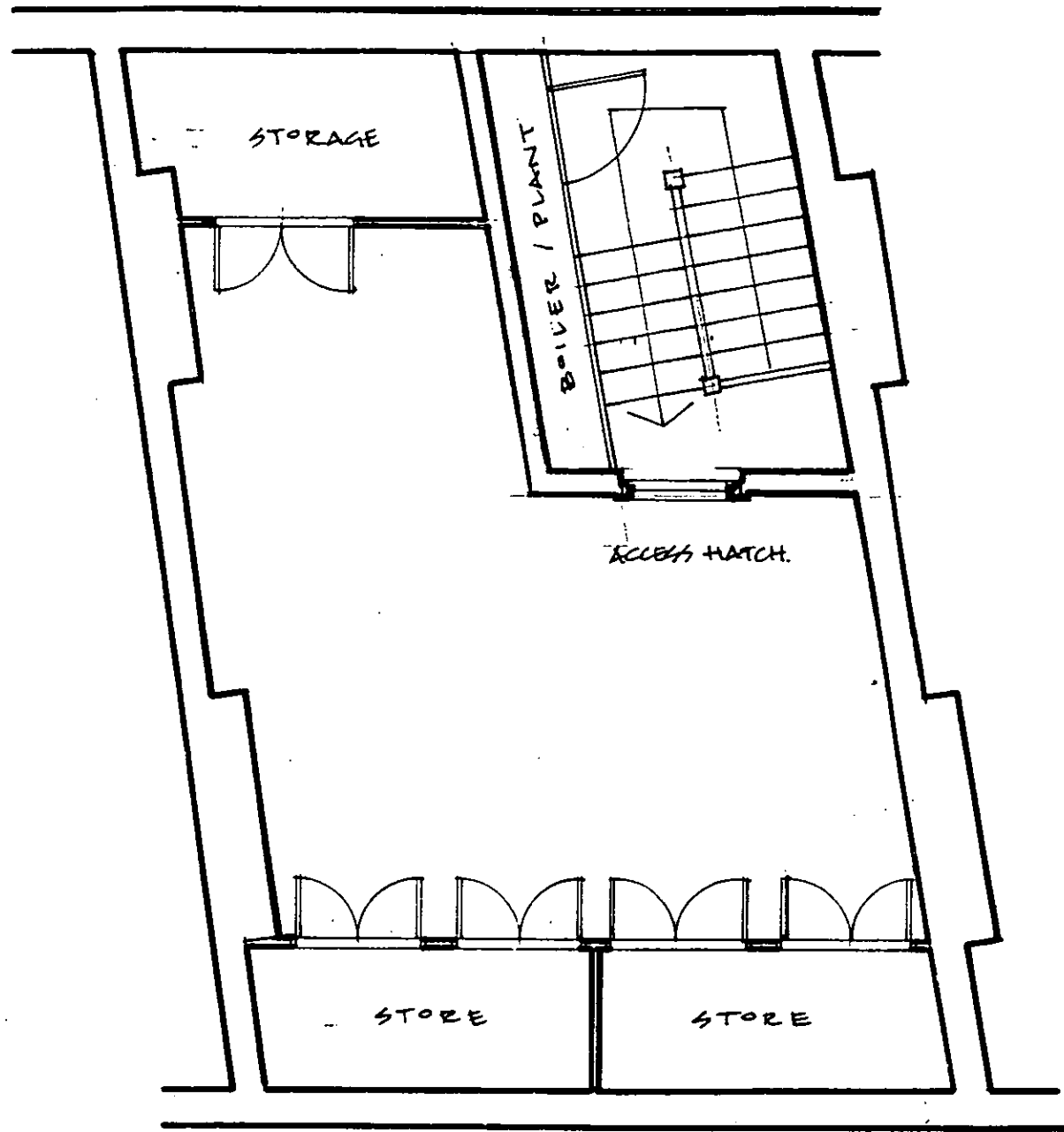

ACCESS HATCH LAYOUT

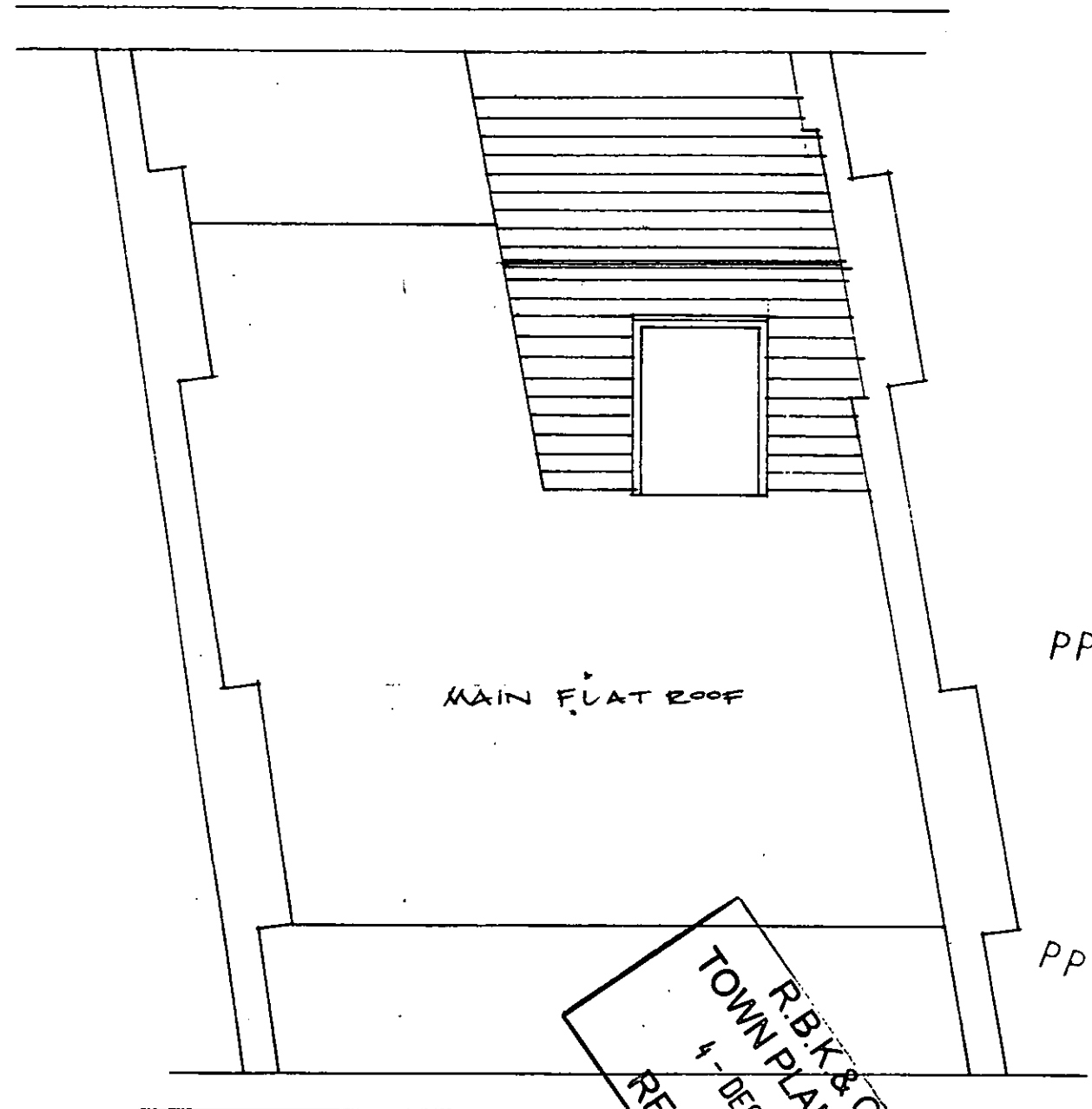

ROOF PLAN

PP002797

PP002797

R.B.K & C.
TOWN PLANNING
4-DEC-2000
RECEIVED

DELEGATED
25 JAN 2001
M. Panel
REFUSAL

B B PARTNERSHIP
ARCHITECTS
THE TRAFALGAR - 17 REMINGTON STREET - LONDON W1 8DH
TEL - 020 7336 8555 FAX - 020 7336 8777

project EXTENSION AT B PEZANCE PL.	date NOV. '00	scale 1:50	drawn by
drawing EXISTING LAYOUT AT ROOF	drg. no. CBH/R/10	rev.	

do not scale • check all dimensions on site ©

EXISTING

PP002797

No. 8.

PP002797

RECEIVED
4 - DEC 2000
R.B.K. & C.
TOWN PLANNING

DELEGATED
M. Parel
25 JAN 2001
OFFICIAL

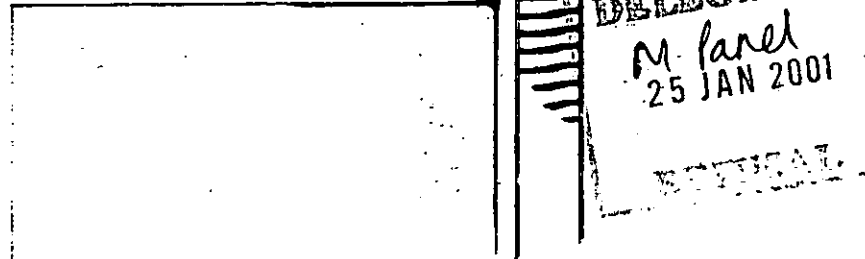
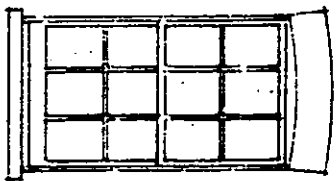
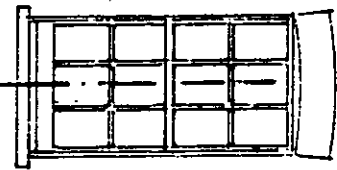
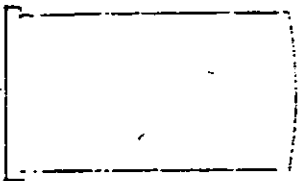
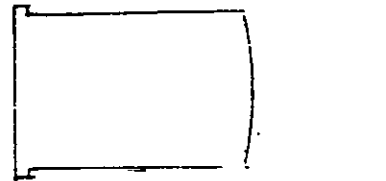

PART (REAR) ELEVATION

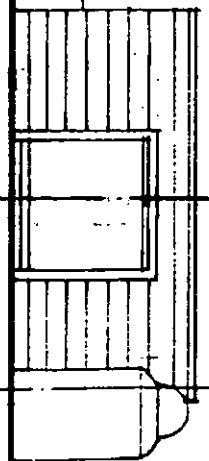
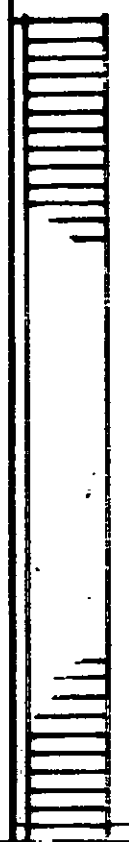

PART (FRONT) ELEVATION

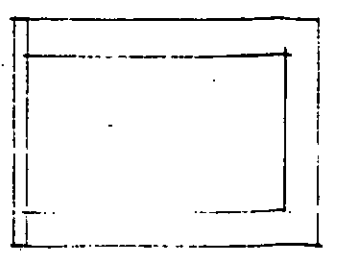
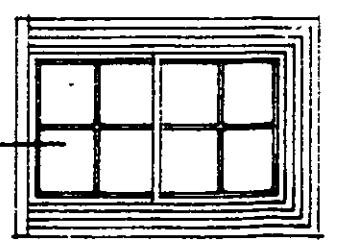
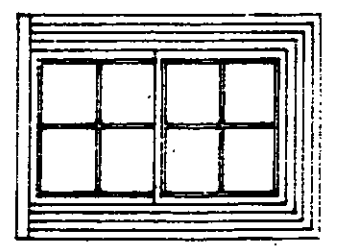
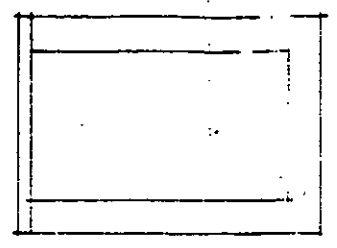
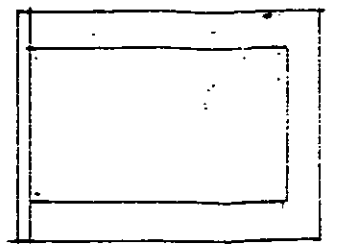

No 8

ACCESS HATCH

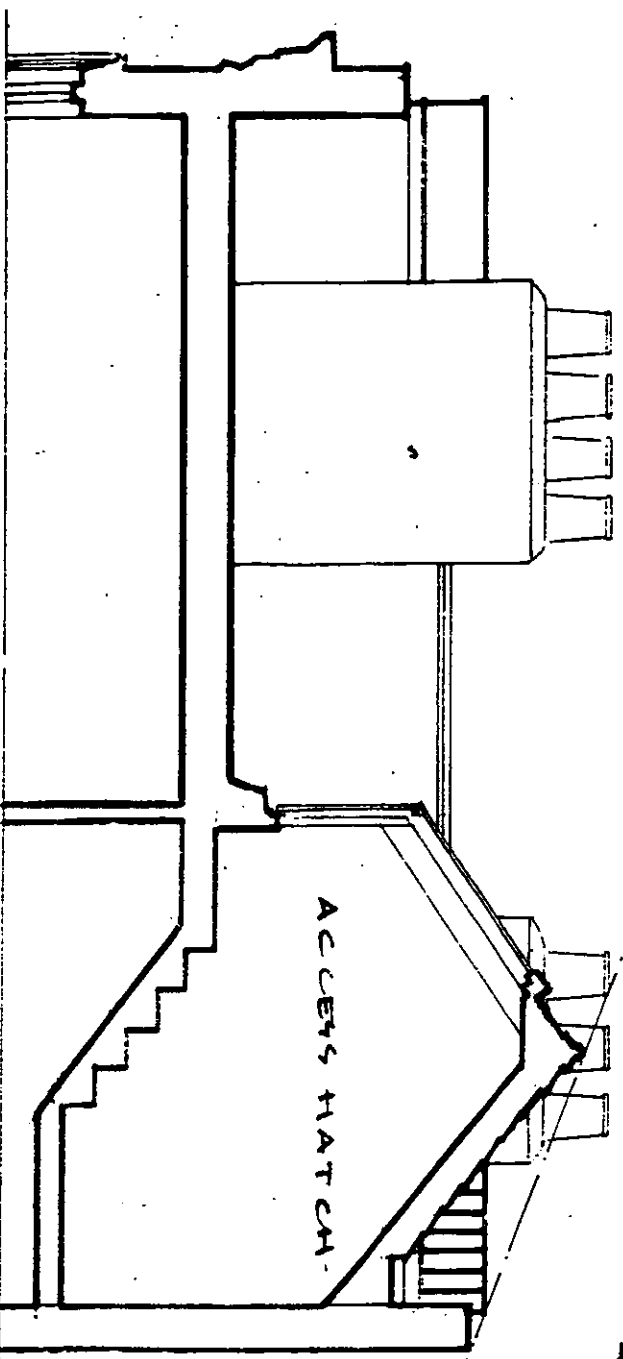

SECTION AA

BB PARTNERSHIP

ARCHITECTS

THE TRAFALGAR · 17 REMINGTON STREET · LONDON W1H
TEL · 0171 338 8555 FAX · 0171 338 8777

Project: EXTENSION AT 8 PRINCE RD.

date: NOV '00

scale: 1:50

drawn by:

drawing: EXISTING

ELEVATIONS AND SECTIONS

dra. no. CM/12/11

rev.

do not scale · check all dimensions on site

©

PROPOSED

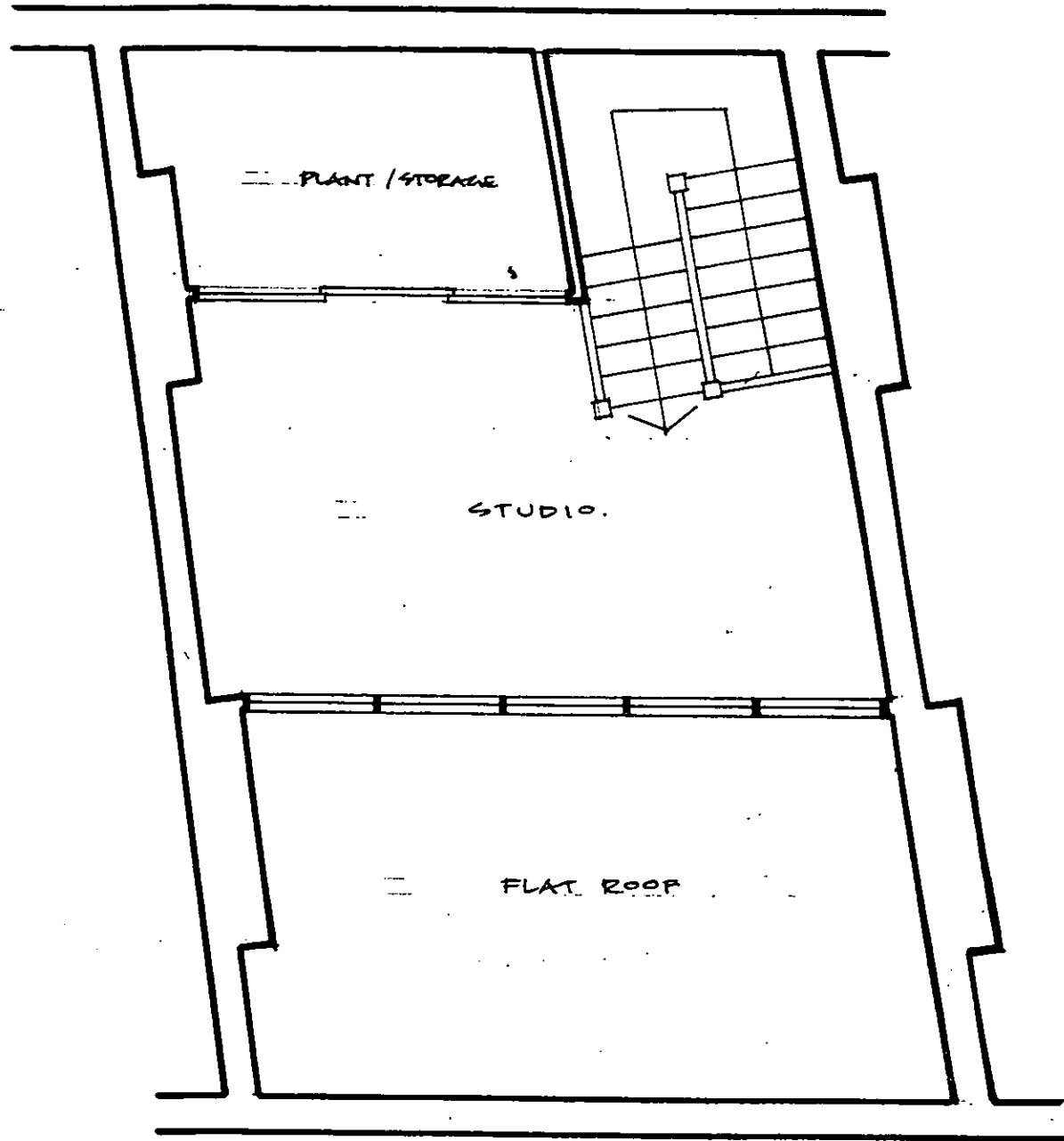

STUDIO LAYOUT

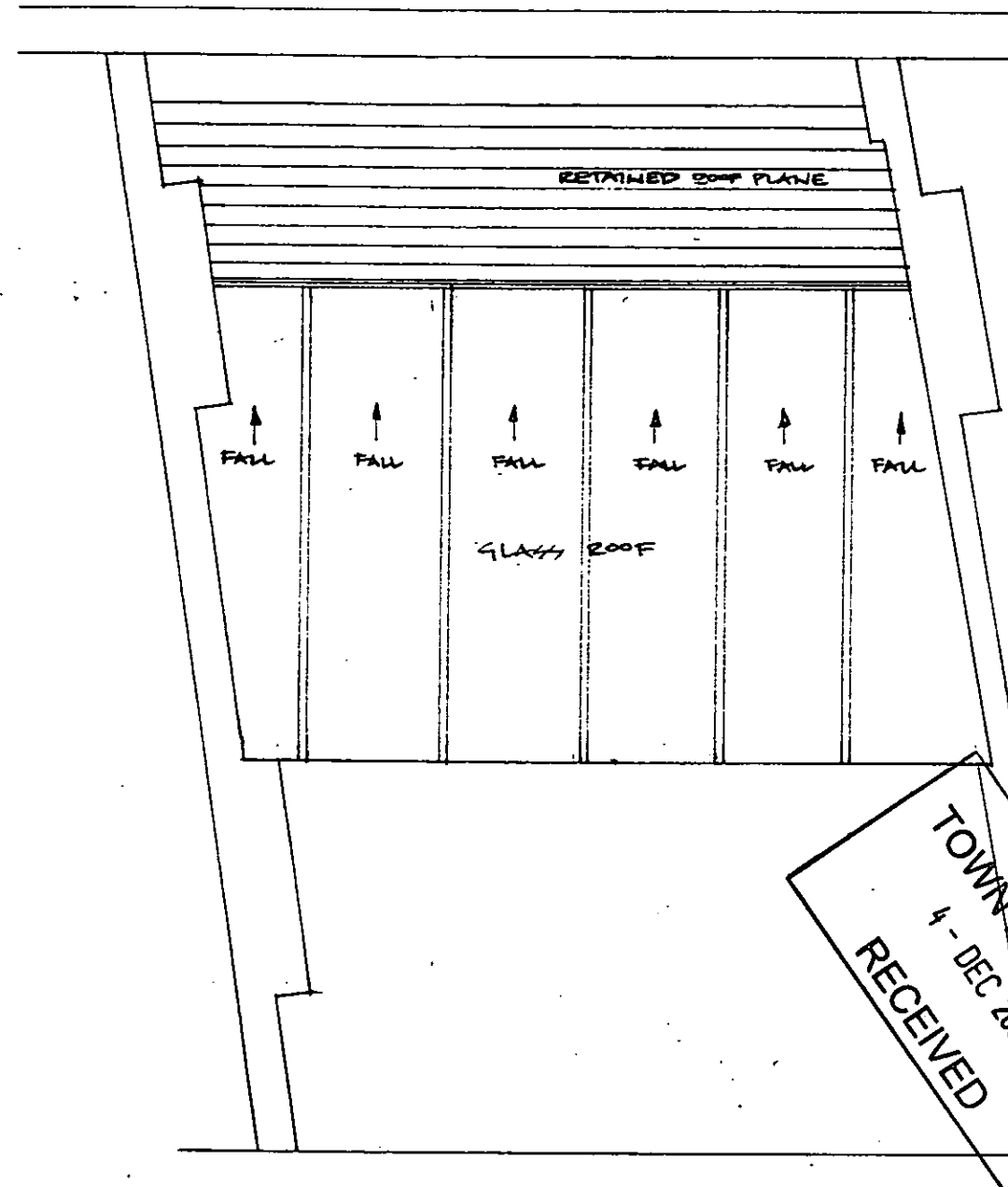

ROOF PLAN

PP002797

R.B.K.&C.
TOWN PLANNING
4 - DEC 2000
RECEIVED

PP002797

DELEGATED
20 JAN 2001
M. Parer
REVISAL

B B PARTNERSHIP
ARCHITECTS
THE TRAFALGAR • 17 REMINGTON STREET • LONDON EC4A 3DF
TEL • 020 7338 8555 FAX • 020 73368777

project EXTENSION AT B PENZANCE PL.	date NOV. '00	scale 1:50	drawn by
drawing PROPOSED LAYOUT AT ROOF	drg. no. CEH/R/20	rev. A	

do not scale • check all dimensions on site ©

PROPOSED

EXISTING POINT REMAINS

PP002797

No 8

PP002797

R.B.K. & C.
TOWN PLANNING
4 DEC 2000

RECEIVED

DELEGATED

25 JAN 2001
M. Panel

PART (REAR) ELEVATION

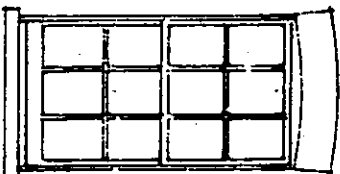
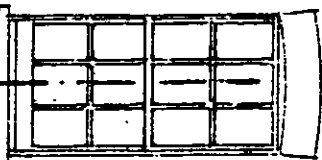
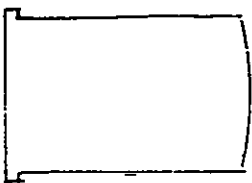

A

A

PART (FRONT) ELEVATION

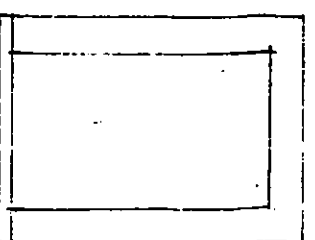
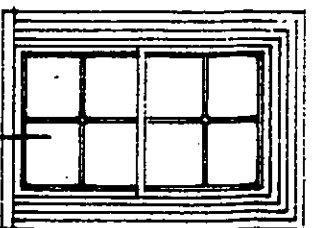
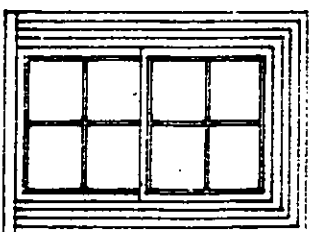
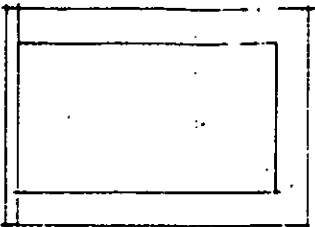
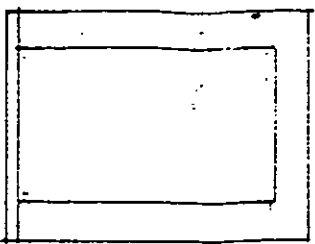

No 8

EXISTING POINT REMAINS

STUDIO

SECTION AA

BB PARTNERSHIP

ARCHITECTS

THE PADLAGE, 17 REDINGTON STREET, LONDON W11 6JH
TEL: 0171 838 8555 FAX: 0171 838 8777

Project	Extension Nr 8 Rednace Tr.	date	Nov '00	scale	1:50	drawn by	
Drawing	Proposed	drw. no.	CAH/PL/21	rev.	A		
Elevations and sections							

do not scale - check all dimensions on site

PP002797

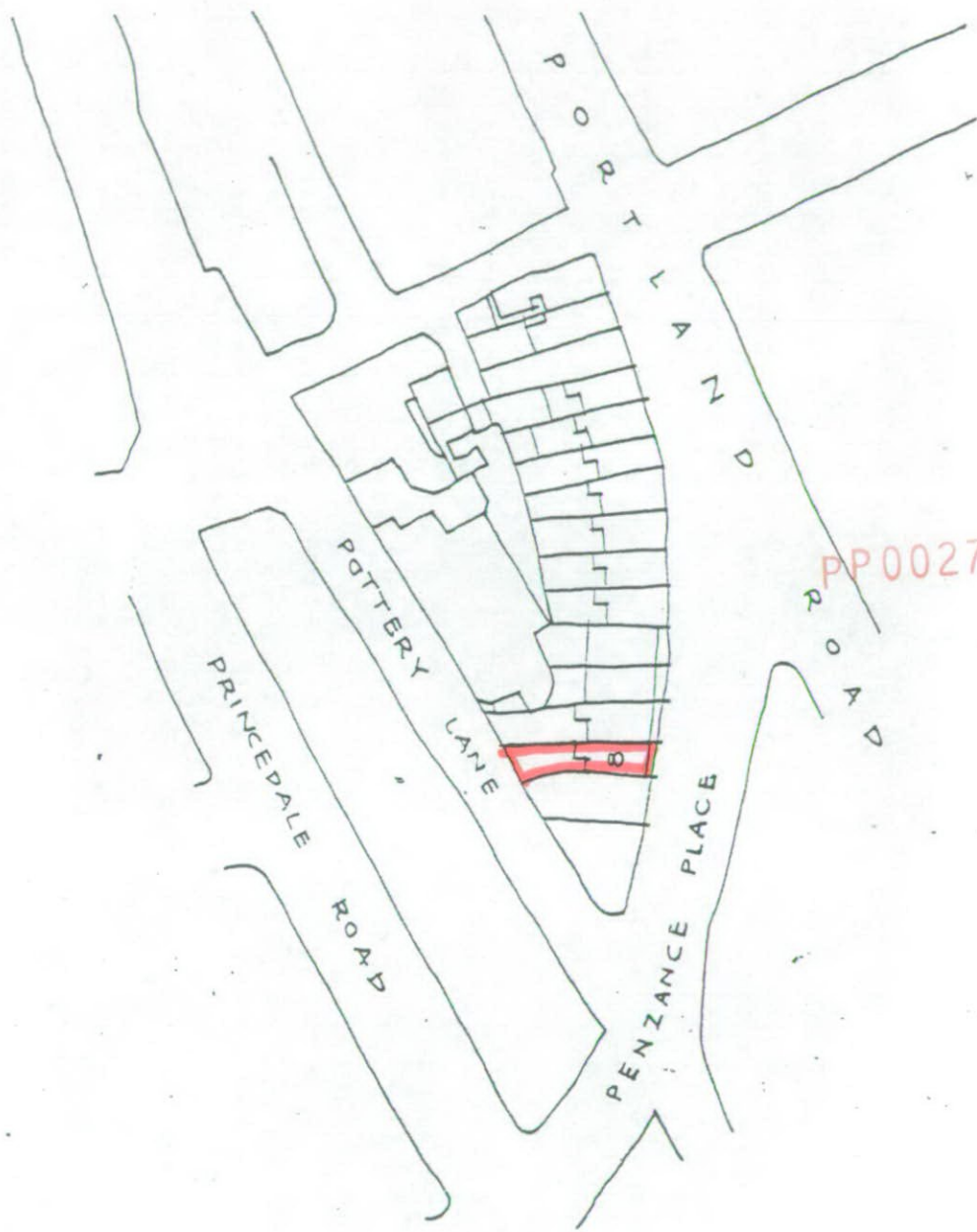

PP002797

B B PARTNERSHIP
 ARCHITECTS

THE TRAFALGAR • 17 REMINGTON STREET • LONDON N1 8DH
 TEL • 0171 336 8555 FAX • 0171 336 8777

project	No 3 PENZANCE PL. ROOF ACCESS HATCH		date	NOV.'00	scale	1:1250	drawn by	
drawing	LOCATION PLAN		drg. no.	CBH/R/01		rev.		

do not scale • check all dimensions on site ©

EXISTING.

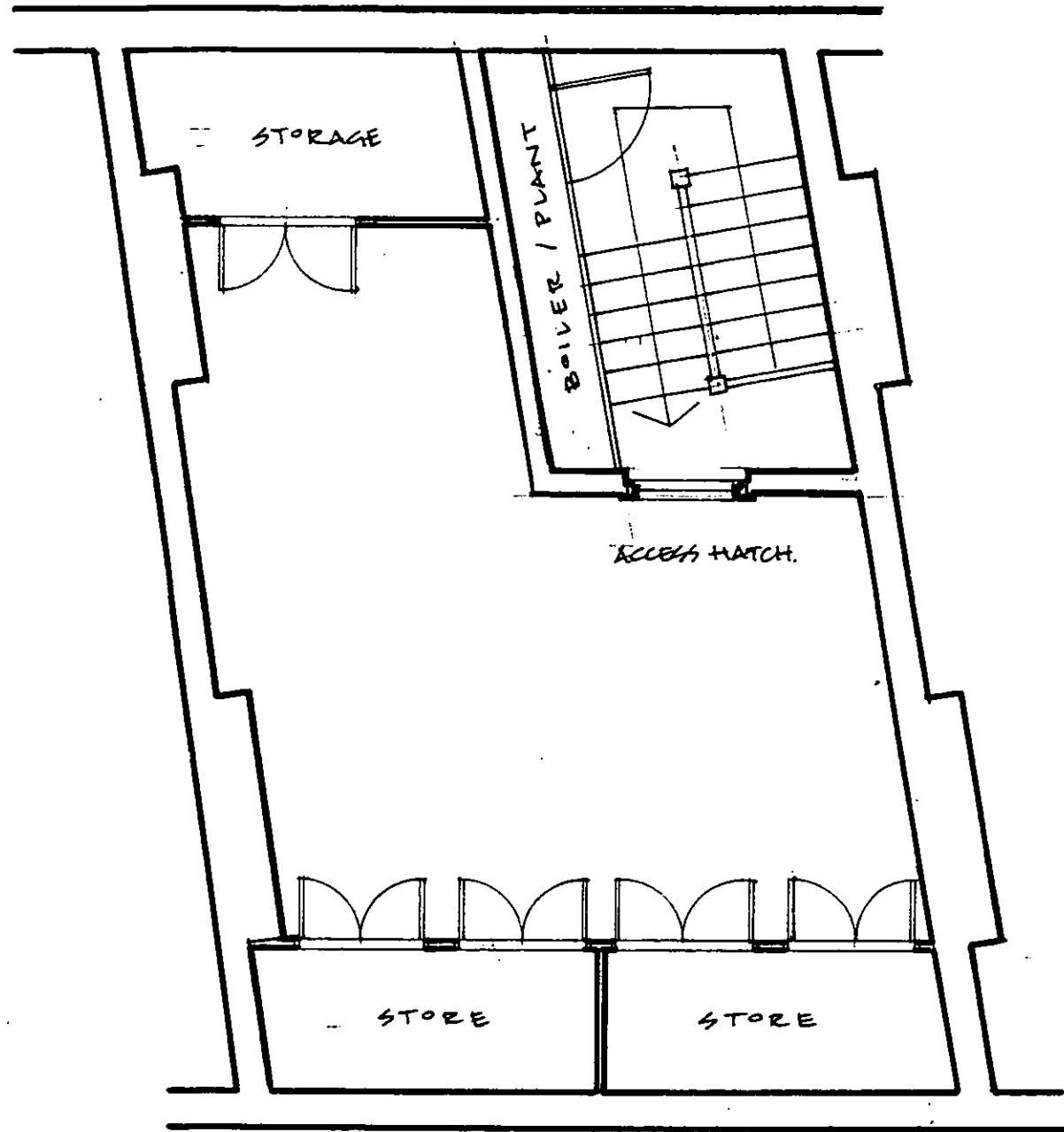

ACCESS HATCH LAYOUT

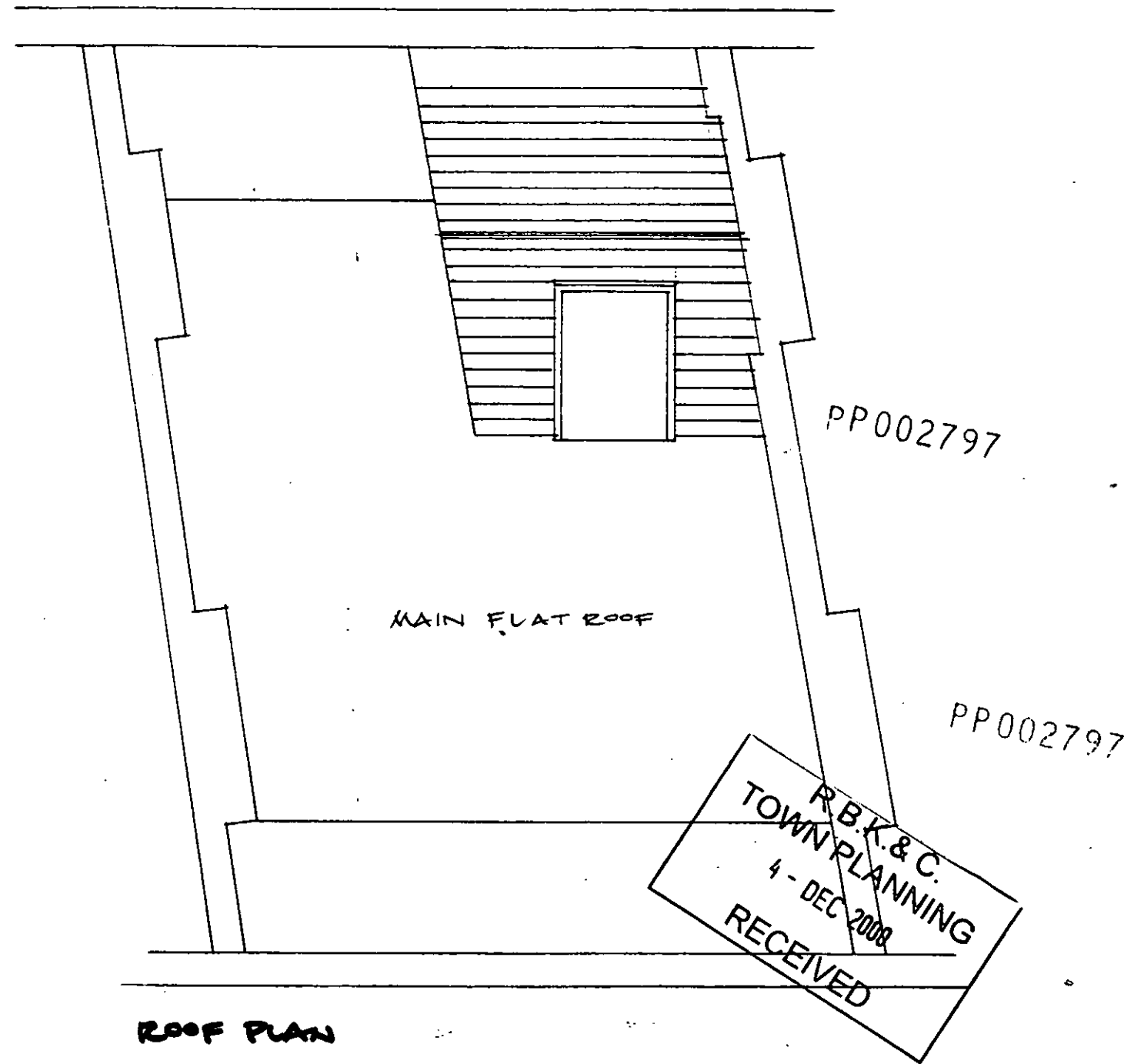

ROOF PLAN

B B PARTNERSHIP
ARCHITECTS
THE TRAFALGAR - 17 REMINGTON STREET - LONDON N1 0DH
TEL - 020 7336 8555 FAX - 020 7336 8777

project EXTENSION AT 8 PENZANCE PL.	date NOV. '00	scale 1:50	drawn by
drawing: EXISTING LAYOUT AT ROOF	drg. no. CBH/R/10	rev.	

do not scale · check all dimensions on site ©

EXISTING

PP002797

No. 8

PP002797

R.B.K. & C.
TOWN PLANNING
4 DEC 2000
RECEIVED

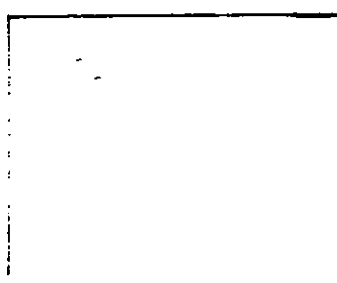
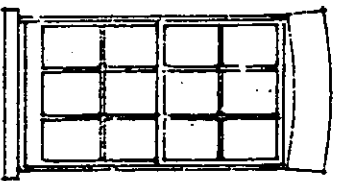
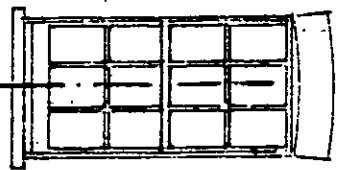
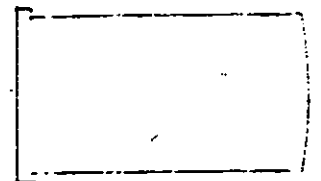
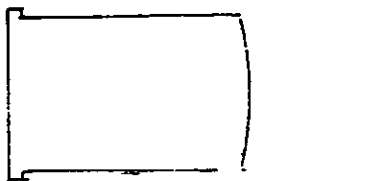

PART (REAR) ELEVATION

A

A

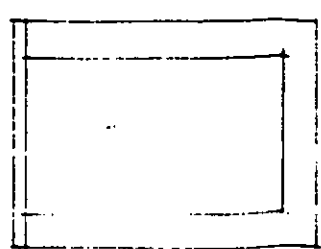
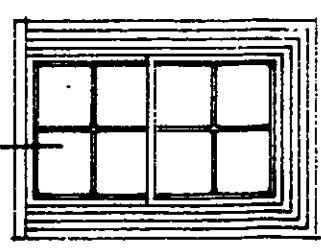
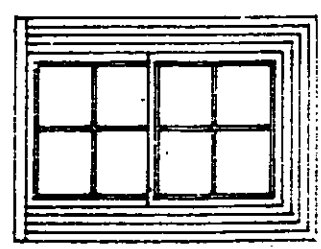
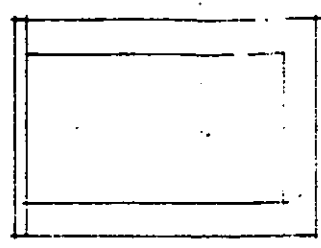
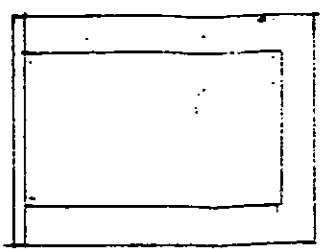

PART (FRONT) ELEVATION

A

A

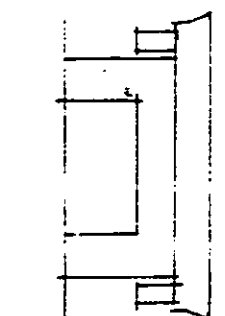
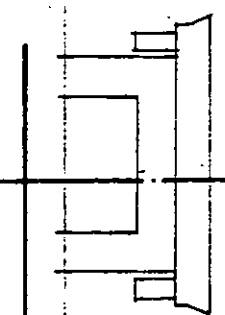
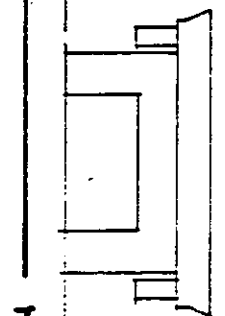
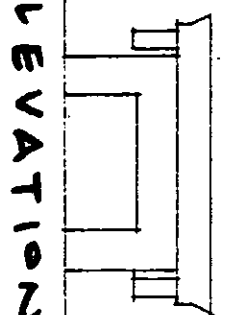
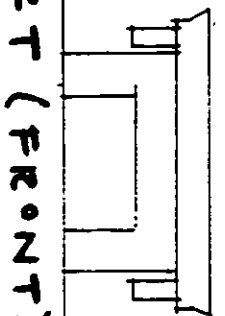

No. 8

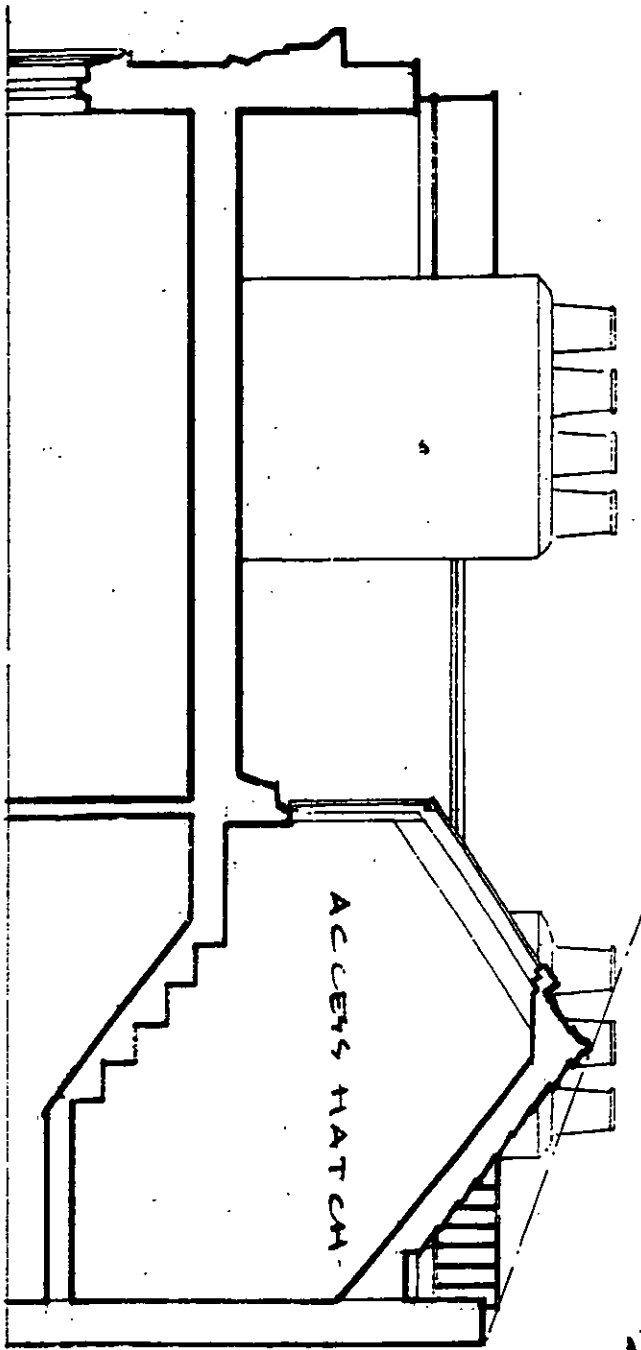

SECTION AA

BB PARTNERSHIP

ARCHITECTS

THE RAFAEL CAR • 17 REMINGTON STREET • LONDON N1 8JH
TEL • 0171 338 8555 FAX • 0171 338 8777

Project:	EXTENSION AT 8 PENZANCE PL.	date:	Nov '00	scale:	1:50	drawn by:	
Drawing:	EXISTING ELEVATIONS AND SECTION	drw. no.:	CEM/2/11	rev.:			

do not scale - check all dimensions on site

©

PROPOSED

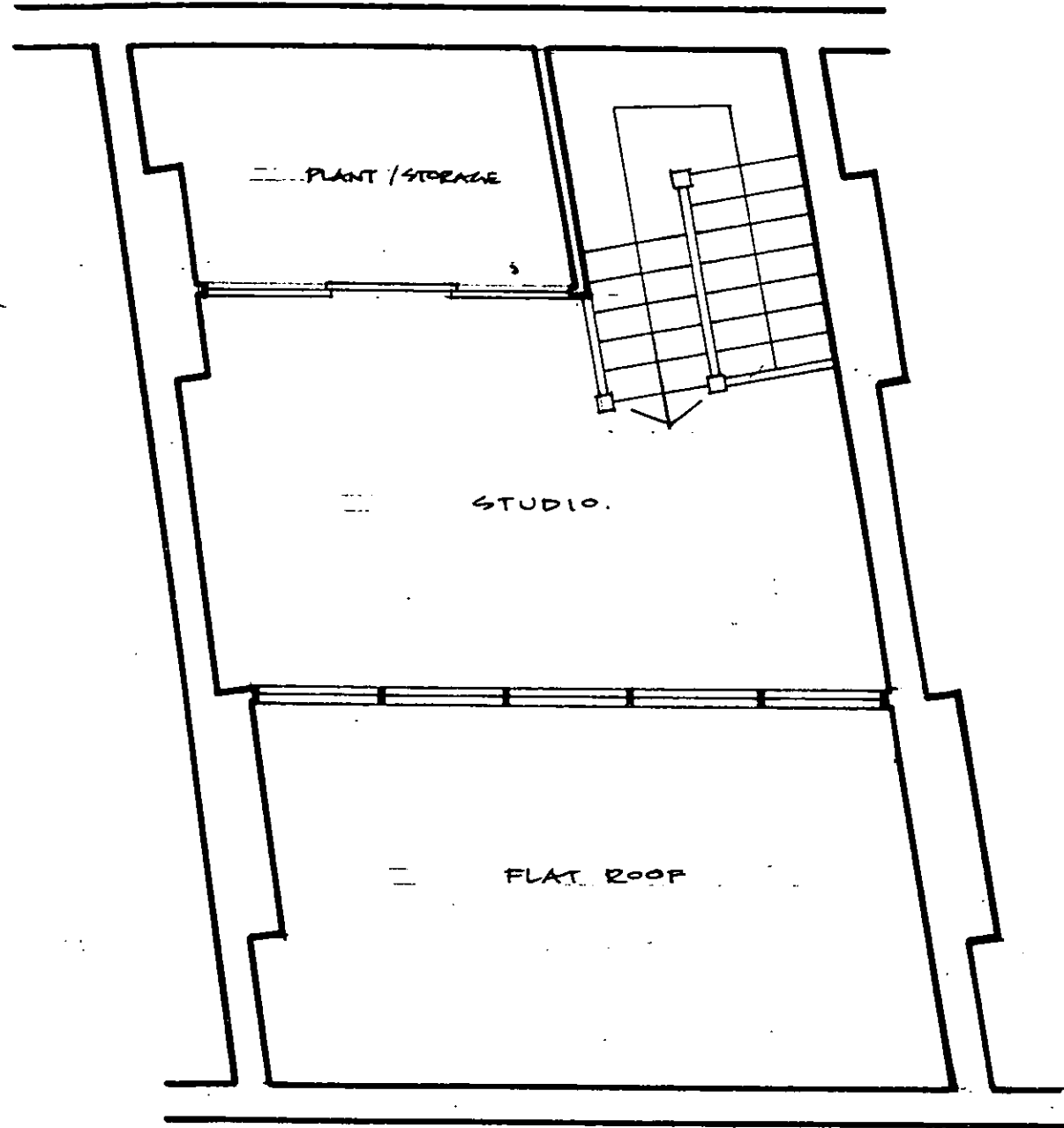

STUDIO LAYOUT

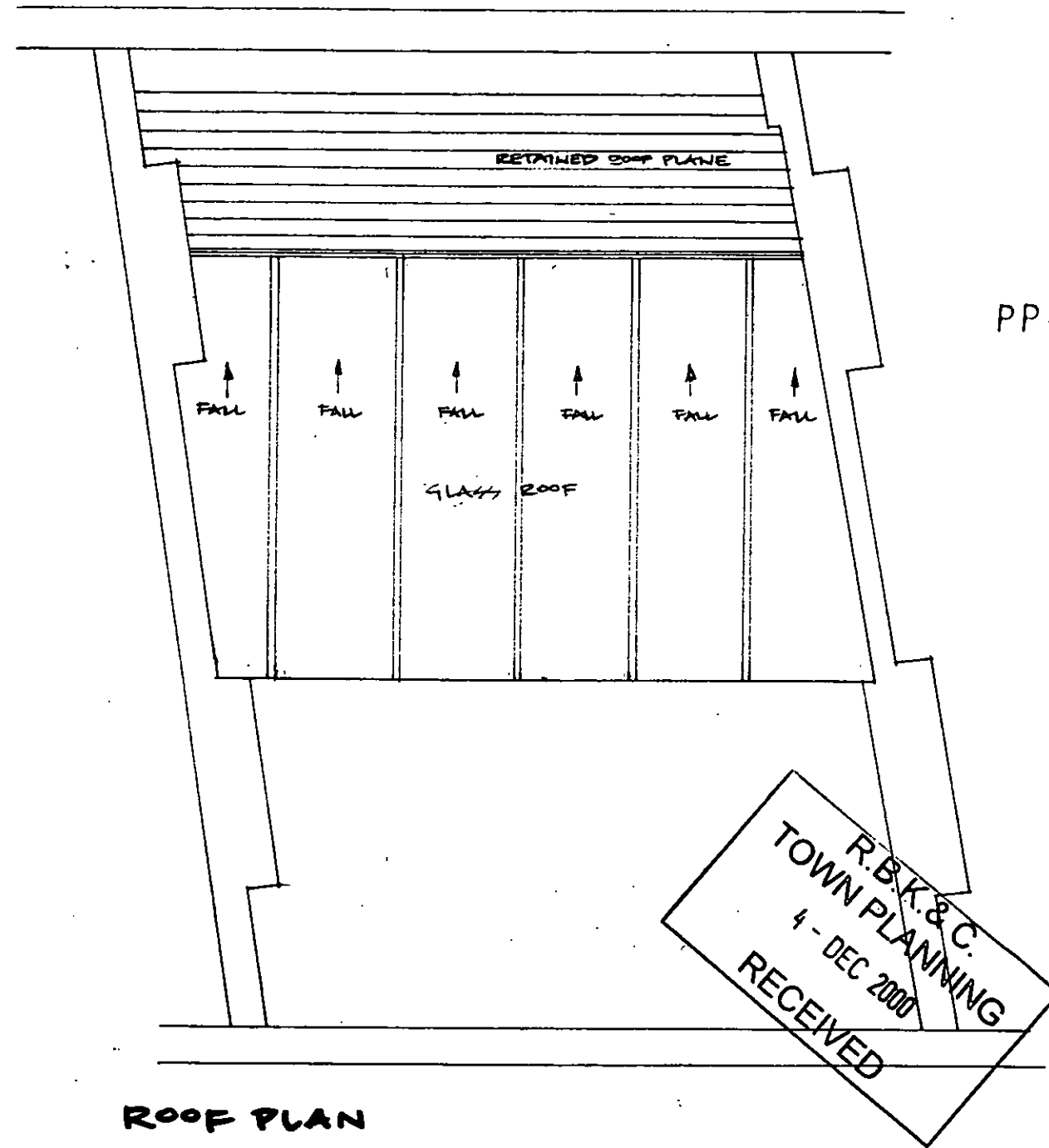

ROOF PLAN

PP002797

PP002797

R.B.K. & C.
TOWN PLANNING
4 - DEC 2000
RECEIVED

B B PARTNERSHIP
ARCHITECTS
THE TRAFALGAR - 17 PEMBINGTON STREET - LONDON SE1 0DL
TEL - 020 7336 8555 FAX - 020 7336 8777

project EXTENSION AT 8 PENZANCE PL.	date NOV. '00	scale 1:50	drawn by
drawing PROPOSED LAYOUT AT ROOF	drg. no. CEM/R/20	rev. A	

do not scale • check all dimensions on site ©

PROPOSED

EXISTING POINT REMAINS

PP002797

No 8

PP002797

R.B.K. & C
TOWN PLANNING
4 - DEC 2009
RECEIVED

PART (REAR) ELEVATION

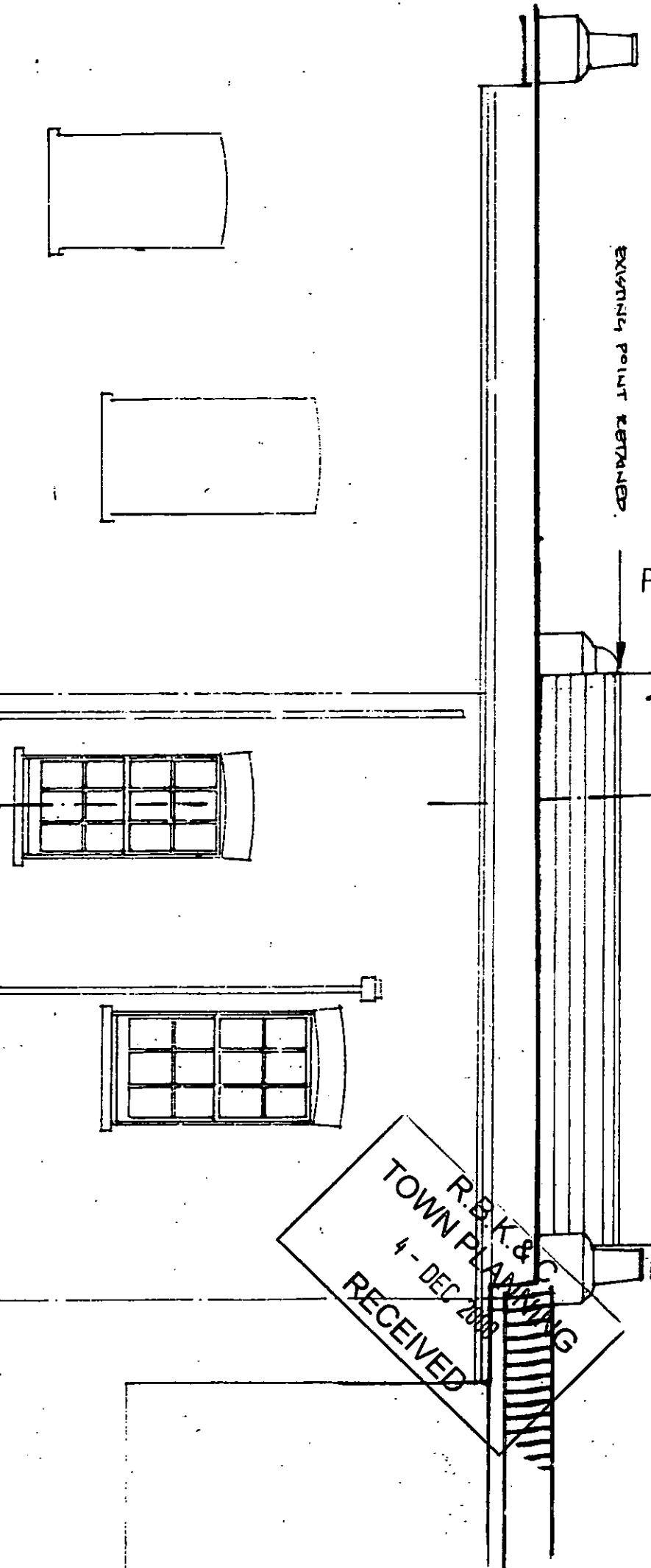

PART (FRONT) ELEVATION

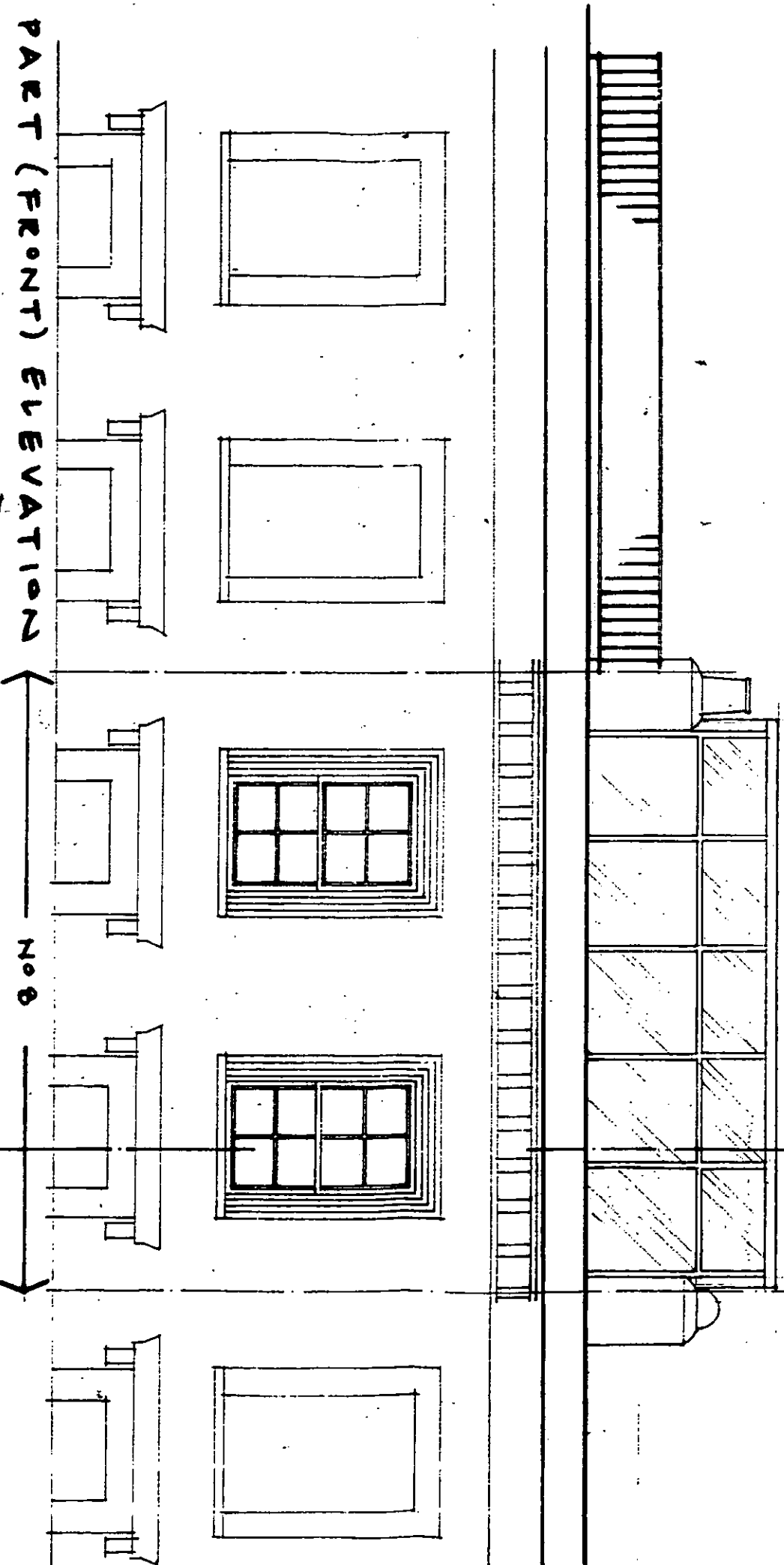

STUPE

No 8

EXISTING POINT REMAINS

SECTION AA

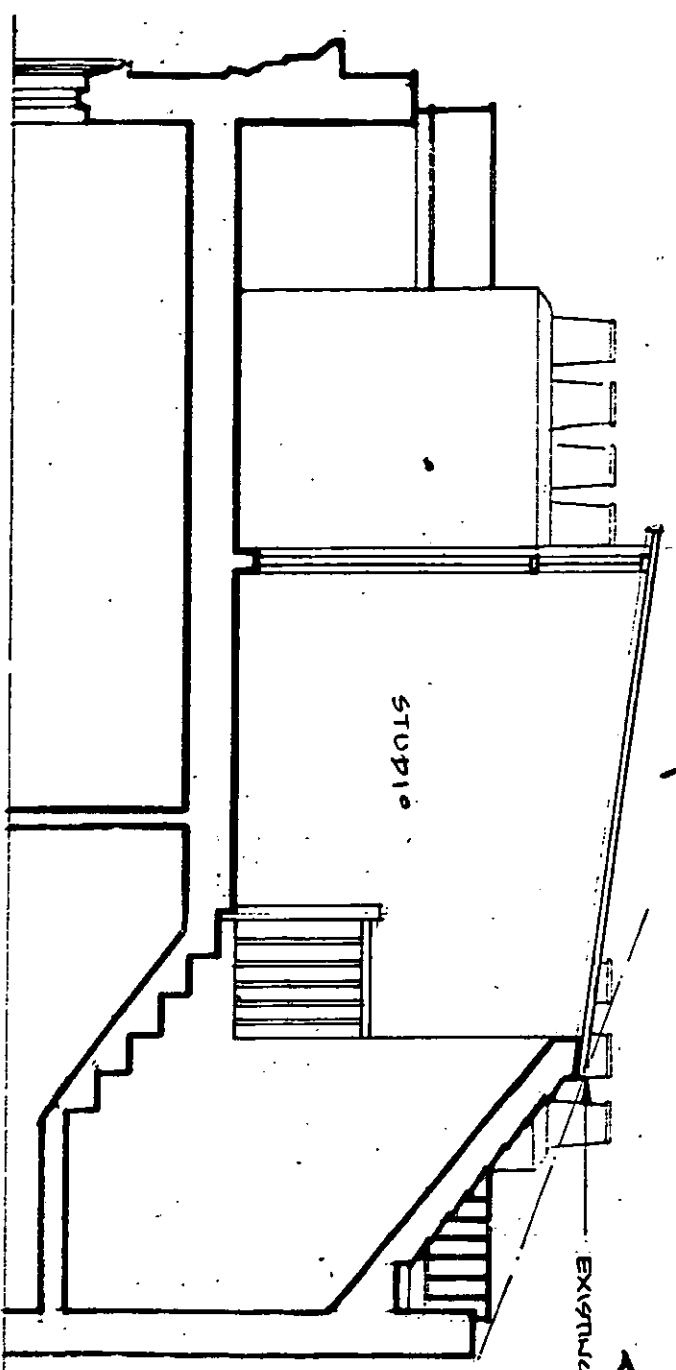

BB PARTNERSHIP

ARCHITECTS

THE TRADE CAR · 17 REMINGTON STREET · LONDON N1 6BH
TEL · 0171 338 8555 FAX · 0171 338 8777

Project	EXTENSION AT ENTRANCE FL.	date	Nov '00	scale	1:50	drawn by	
drawing	PROPOSED ELEVATIONS AND SECTION	dra. no.	CBH/PL/21	rev.	A		

do not scale · check all dimensions on site



NOTE REFER TO ENGINEERS DRAWING FOR ALL STRUCTURAL WORKS

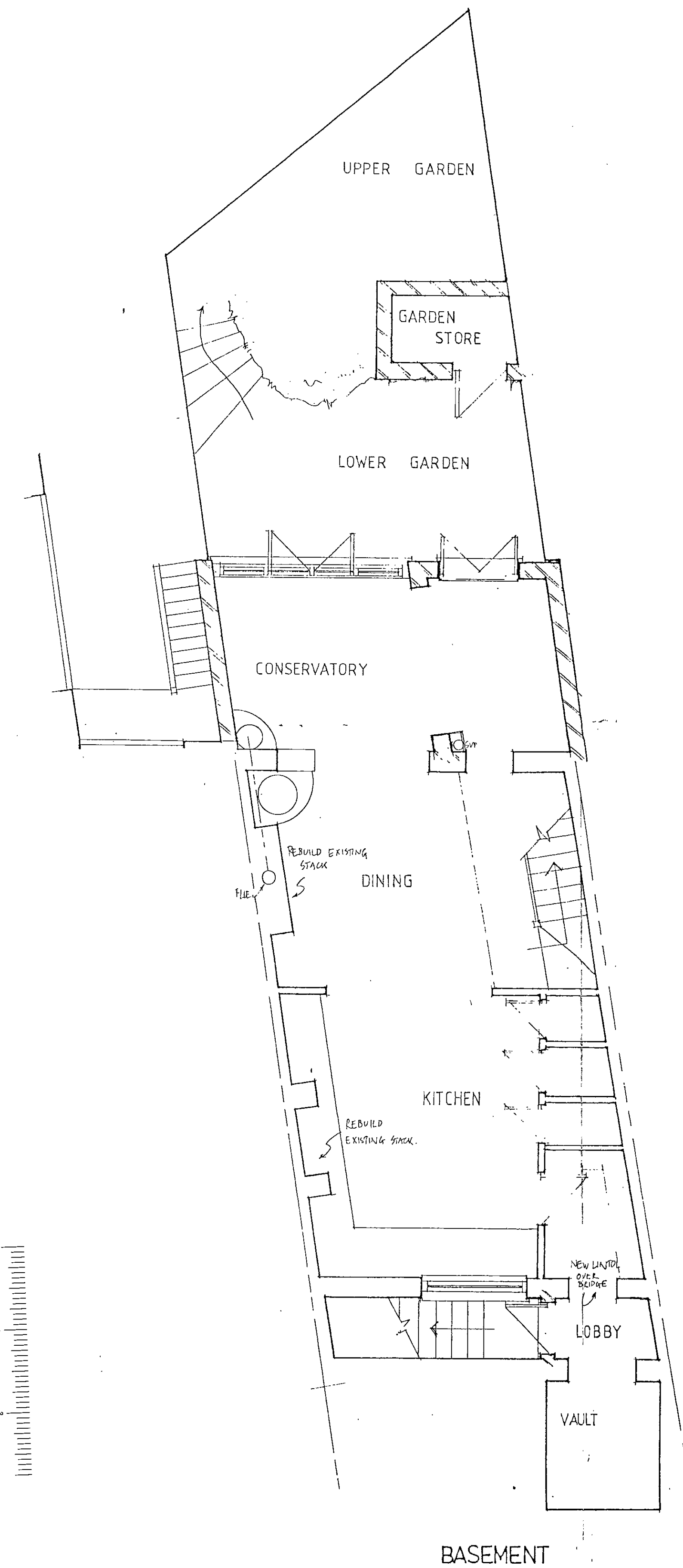

BASEMENT

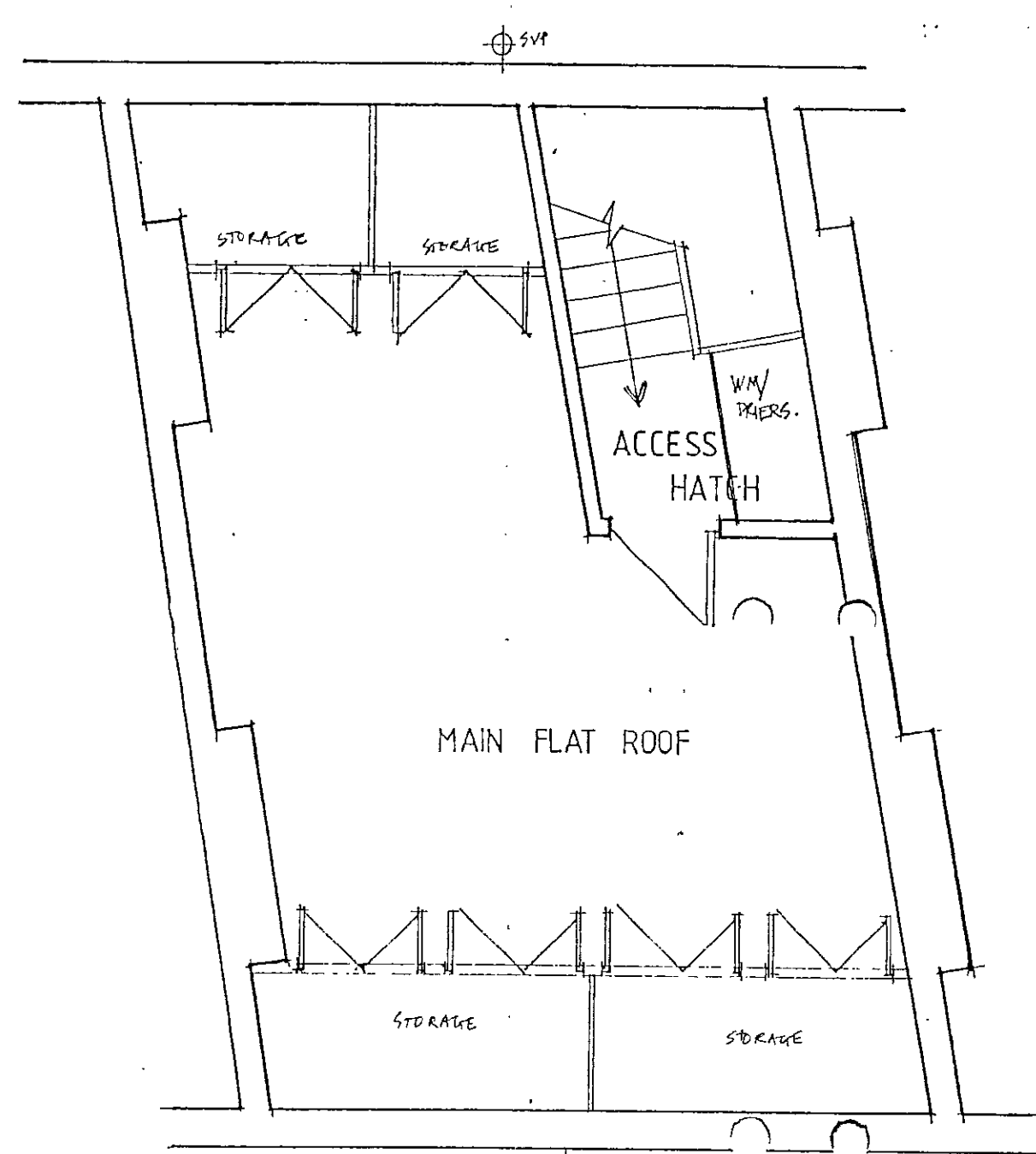

ROOF

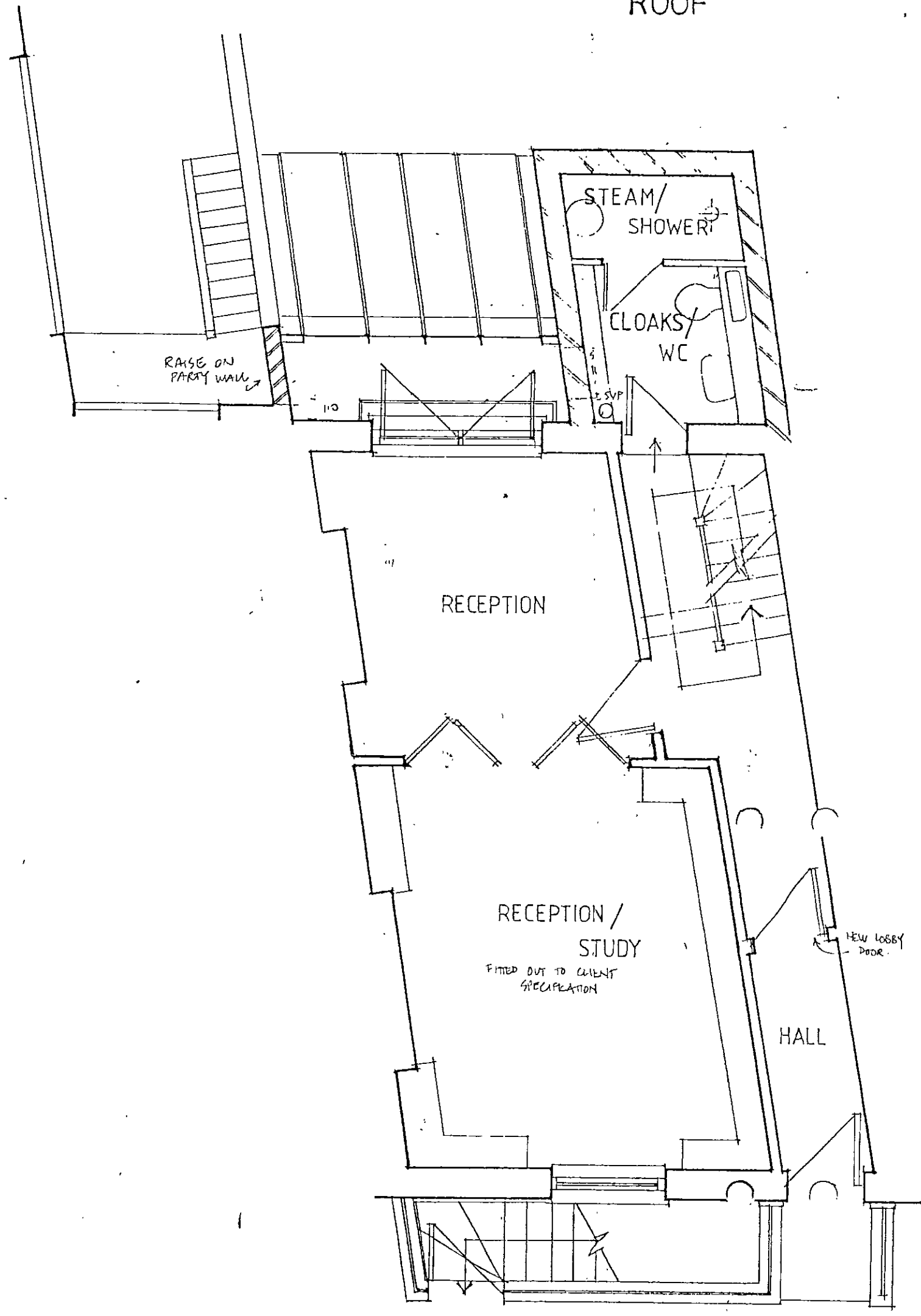

GROUND FLOOR

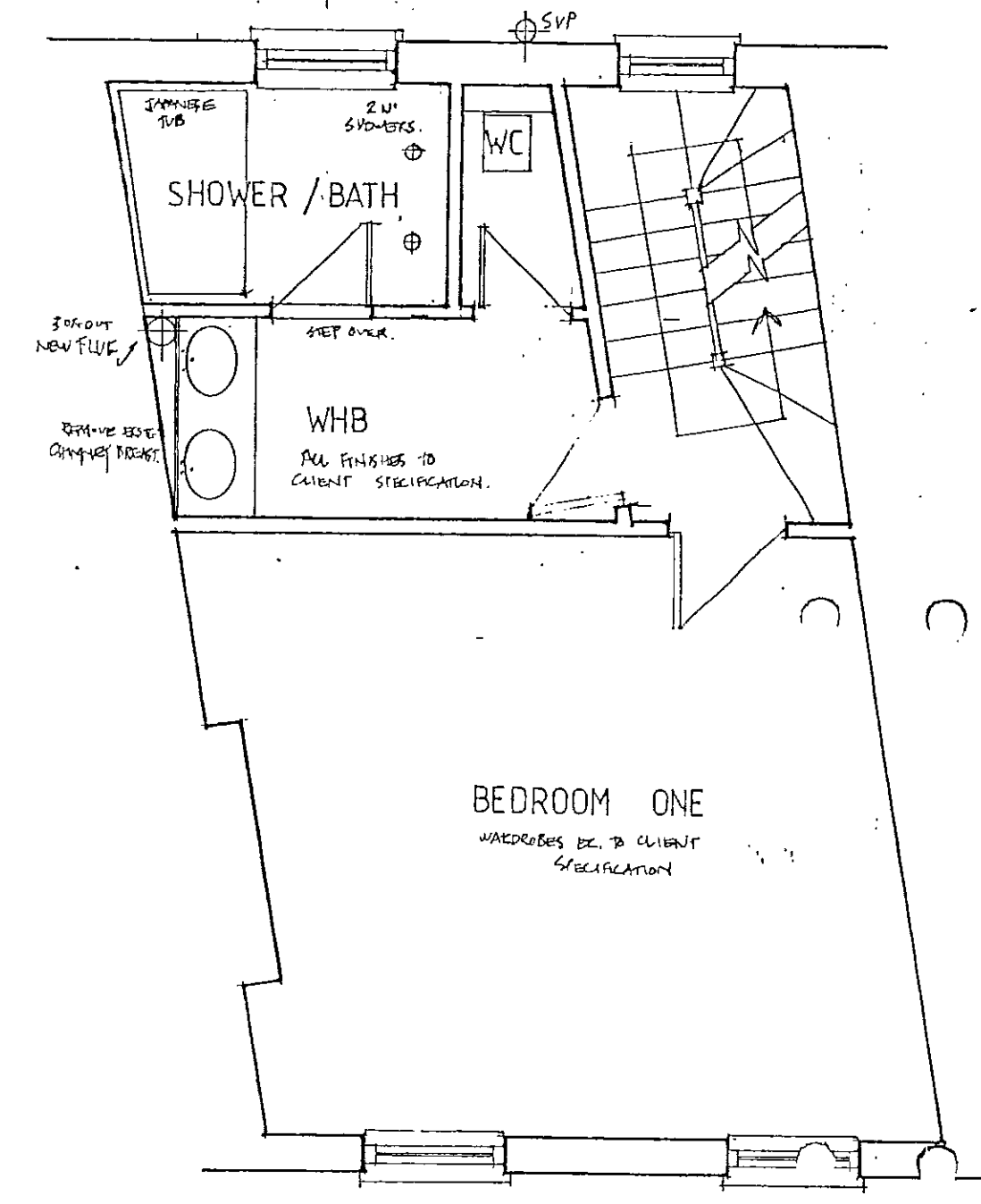

SECOND FLOOR

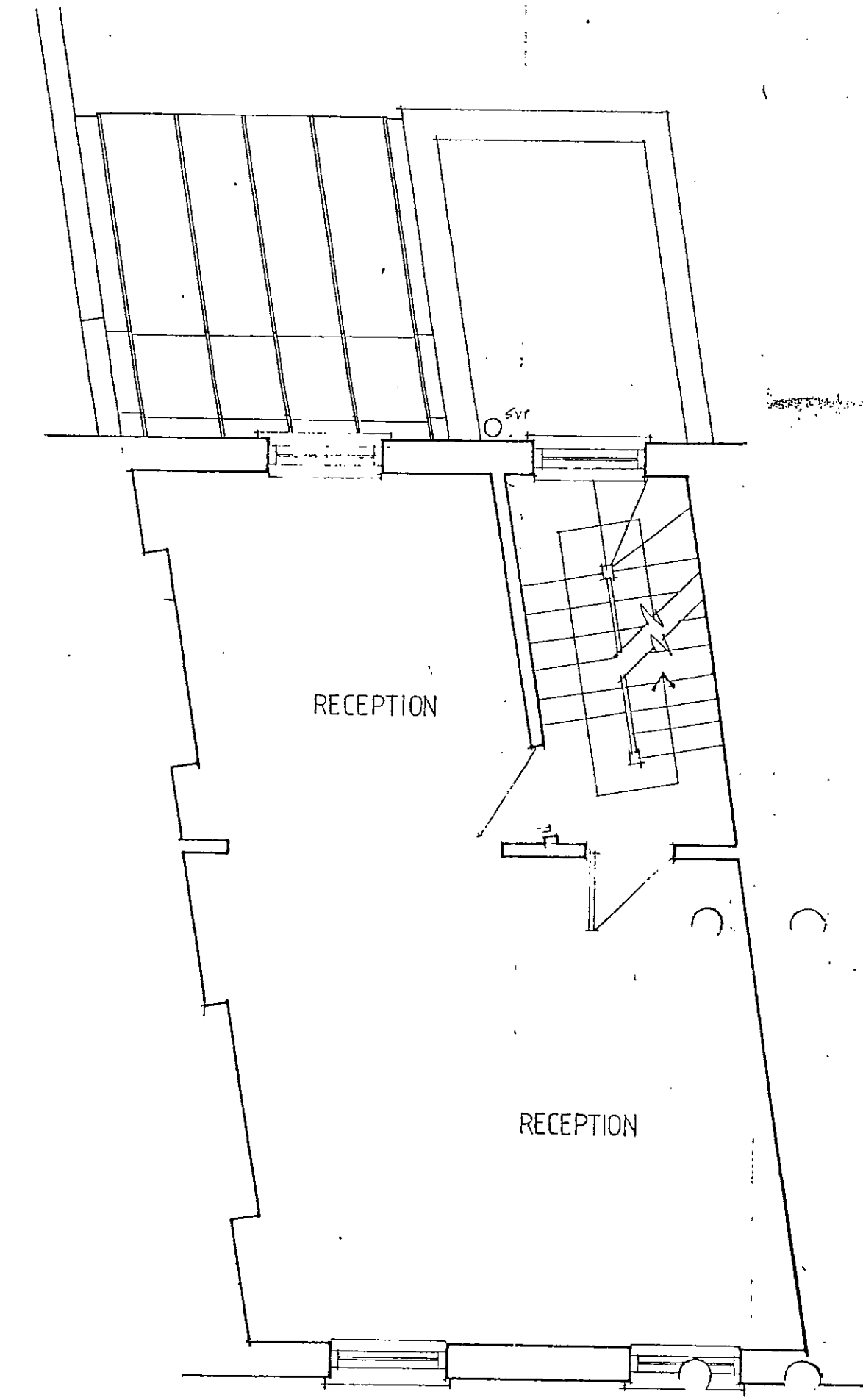

FIRST FLOOR

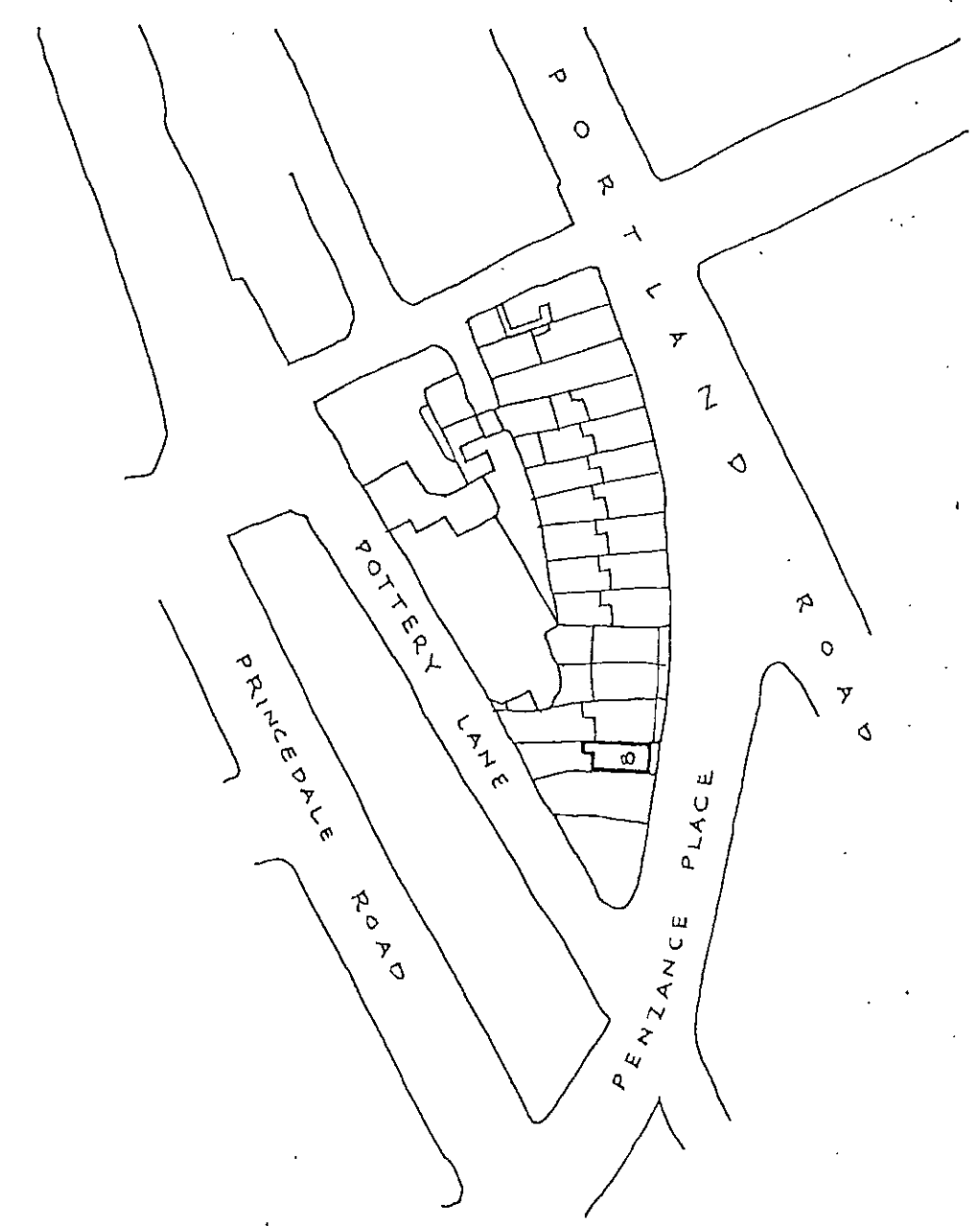

REV A PARTY WALL ADDENDUM APRIL 95

Planning Permission

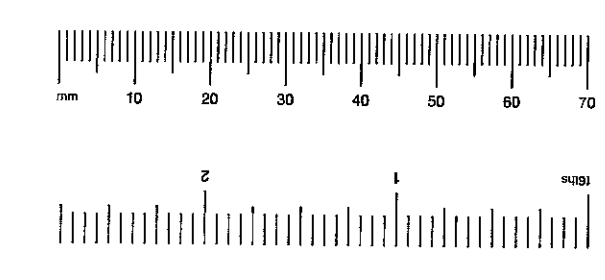
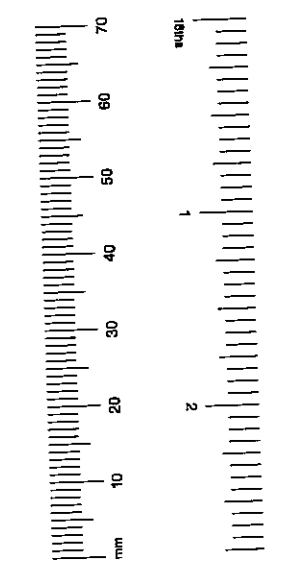

BB PARTNERSHIP ARCHITECTS

84 RIVINGTON STREET, LONDON EC2A 3DP. TEL: 071 739 8948. FAX: 071 739 4098

CLIENT	D JACKSON		
PROJECT	8, PENZANCE PLACE, W11		
TITLE	PROPOSED PLANS		
DATE	SEPT '94	SCALE	1:50
DRAWING NUMBER	CEH 110	DRAWN BY	
		REVISION	

17/00/2007
②

NOTE
REFER TO ENGINEERS DRAWING FOR
ALL STRUCTURAL WORKS



EXISTING REAR



PROPOSED REAR

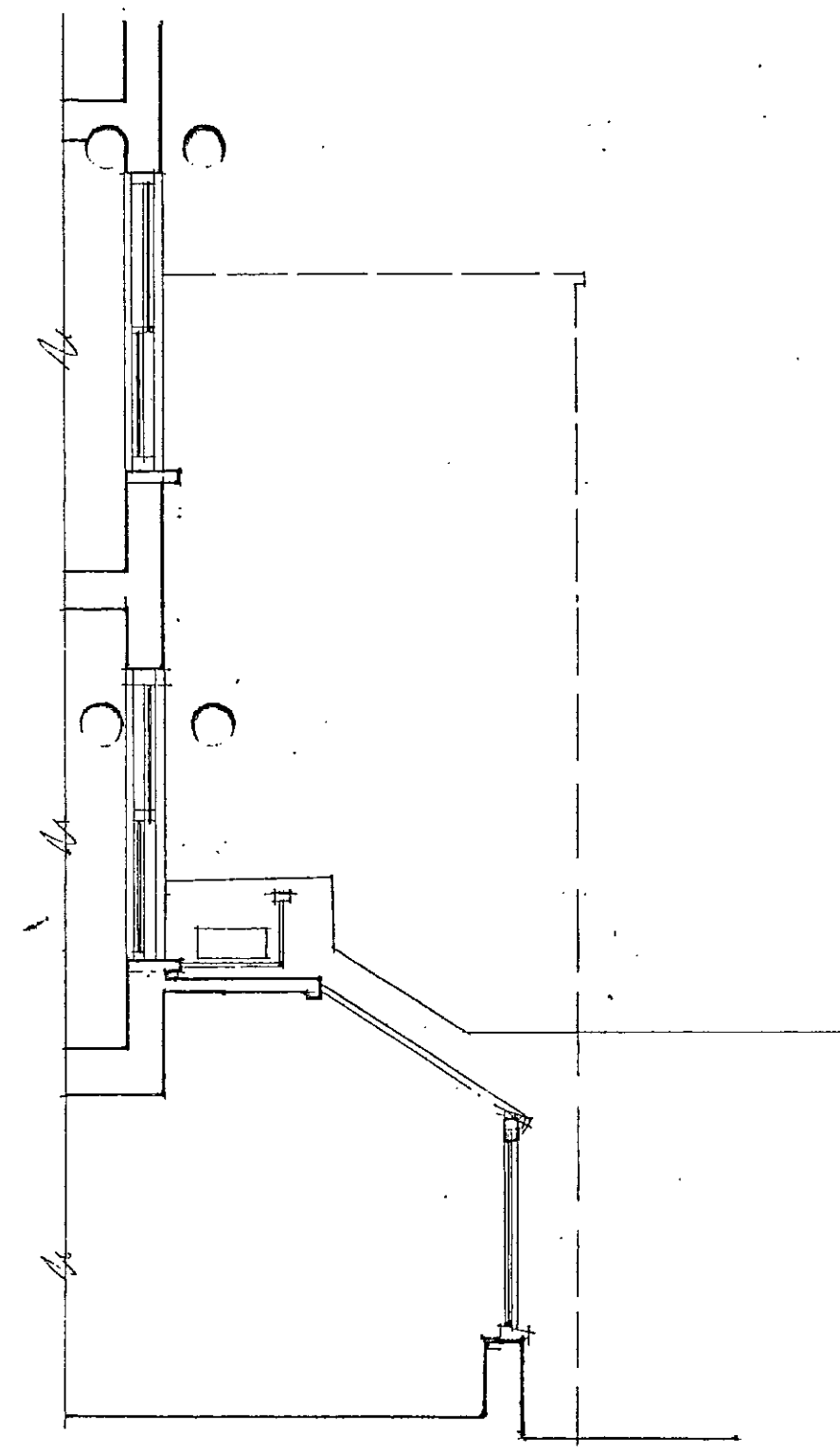

SECTION

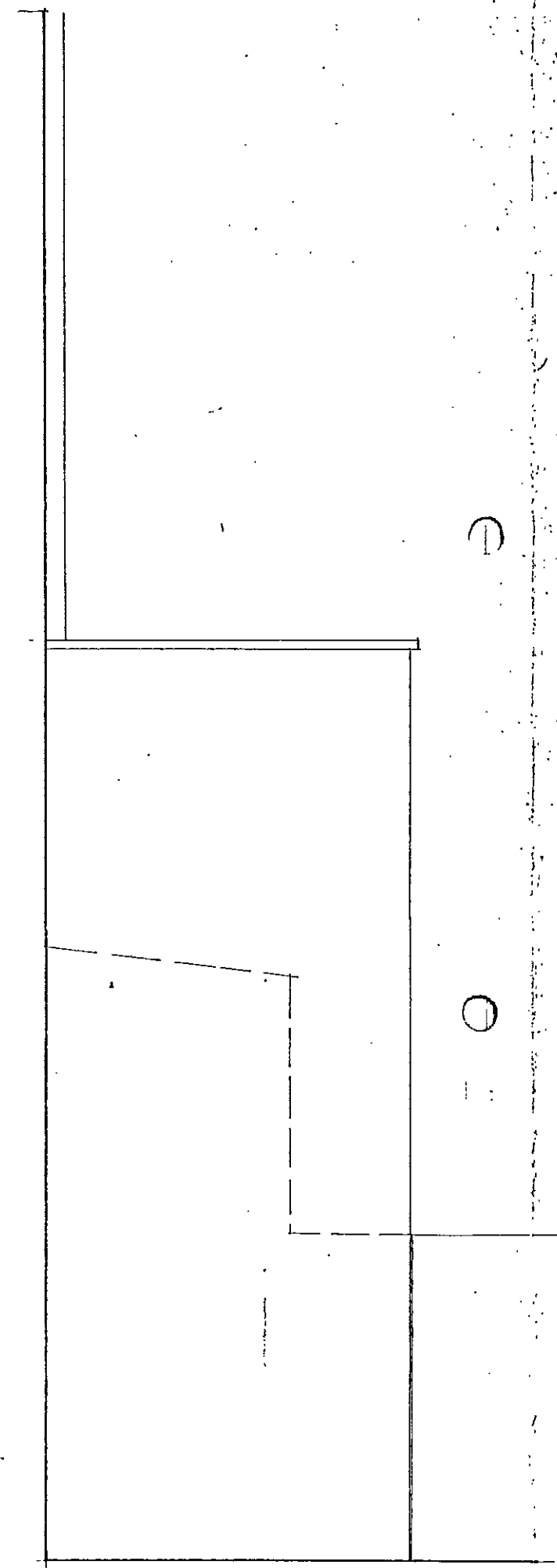

SIDE



EXISTING FRONT

FRONT ELEVATION TO BE
RETAINED AS EXISTING

PROPOSED FRONT

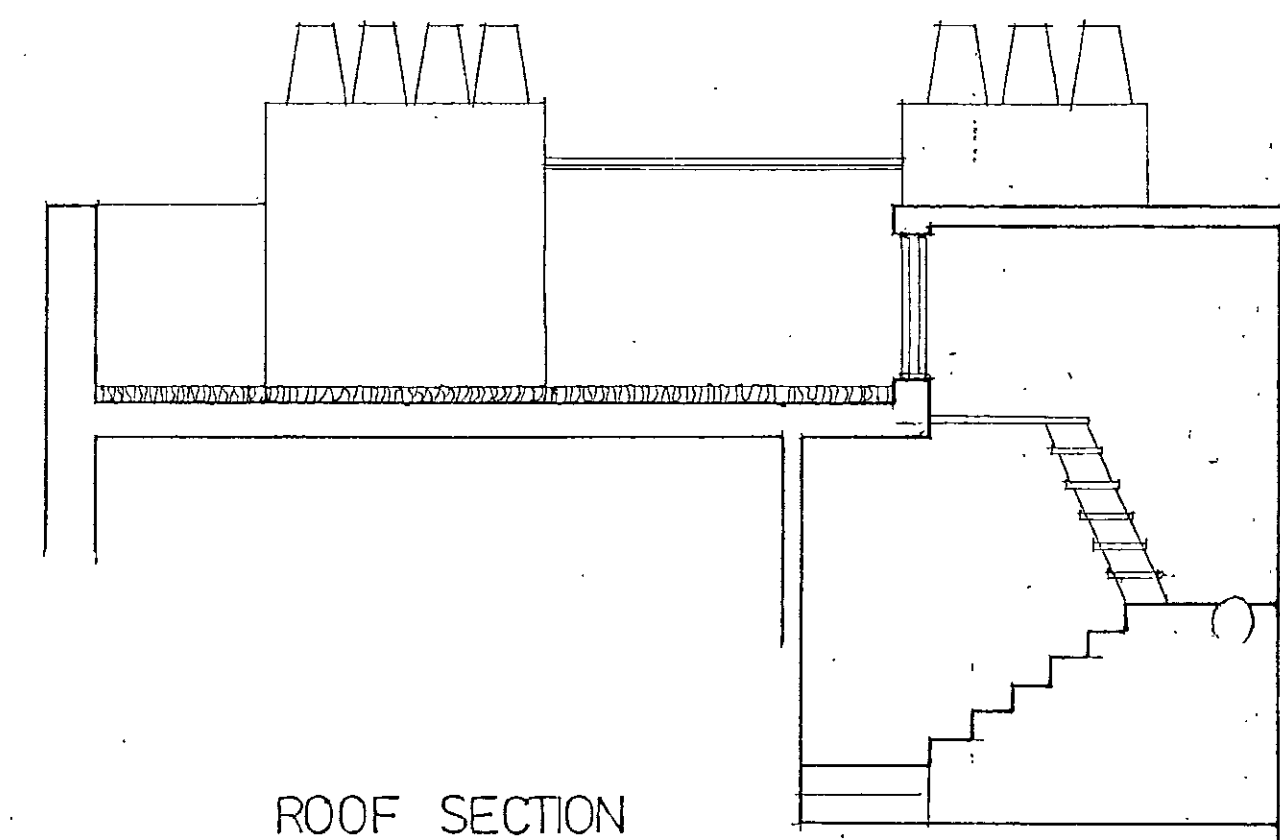

ROOF SECTION

Planning Permission

REV 'X' PARTY WALL APPENDIX APRIL 95

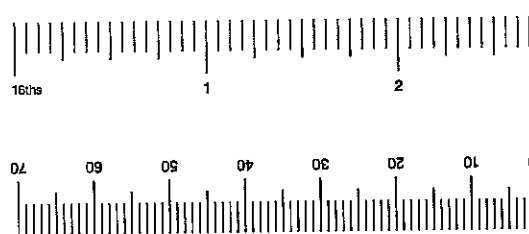

BB PARTNERSHIP
ARCHITECTS

24 RIVINGTON STREET · LONDON EC2A 3QP · TEL: 071 764 8848 · FAX: 071 729 4088

CLIENT D. JACKSON

PROJECT 8 PENZANCE PLACE W11

TITLE ELEVATIONS SECTIONS

DATE SEPT 94 SCALE 1:50

DRAWN BY

DRAWING NUMBER GEH 121

REVISION

DO NOT SCALE ALL DIMENSIONS TO BE CHECKED ON SITE

COPYRIGHT