

Flat Nos. 13 to 36: Rear Elevation

Section through lightwell to show aluminium patio doors

R.B.K. & C.
TOWN PLANNING
-1 DEC 2000
RECEIVED

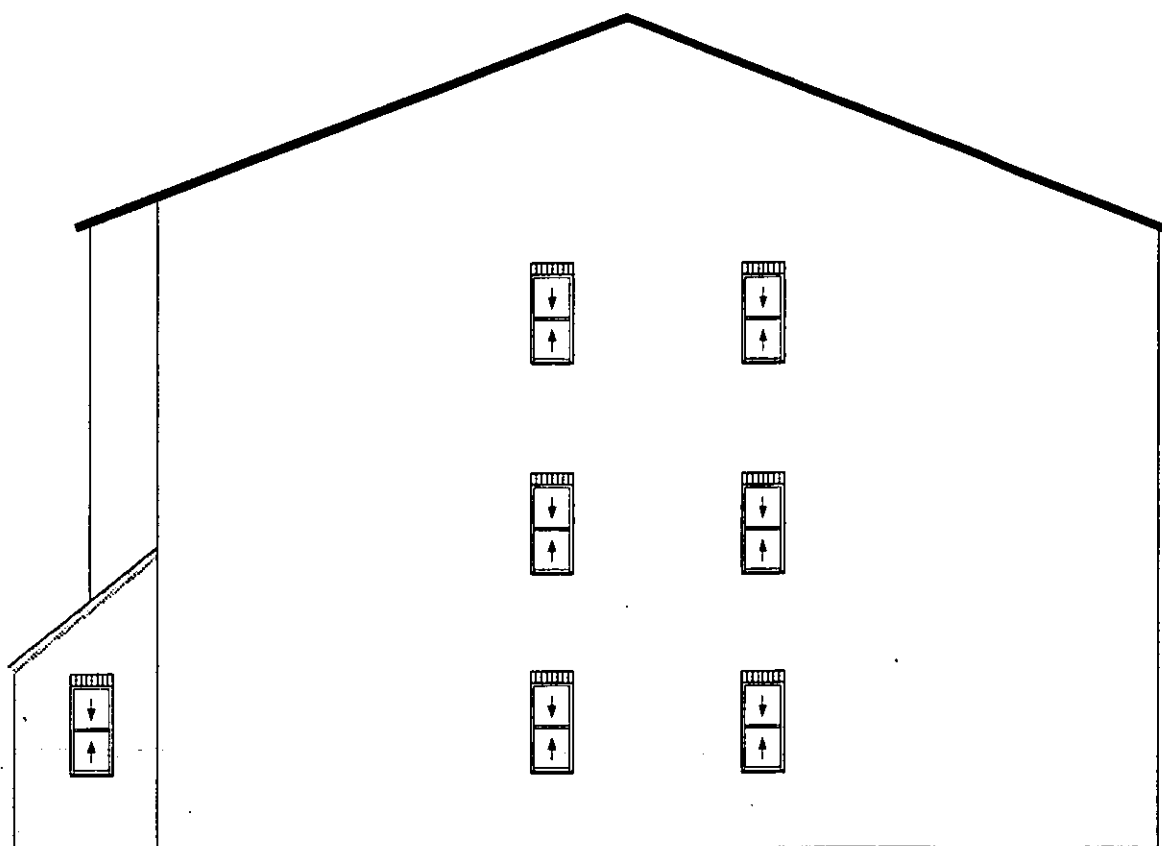

Flat Nos. 13 to 36:
South West Flank Elevation

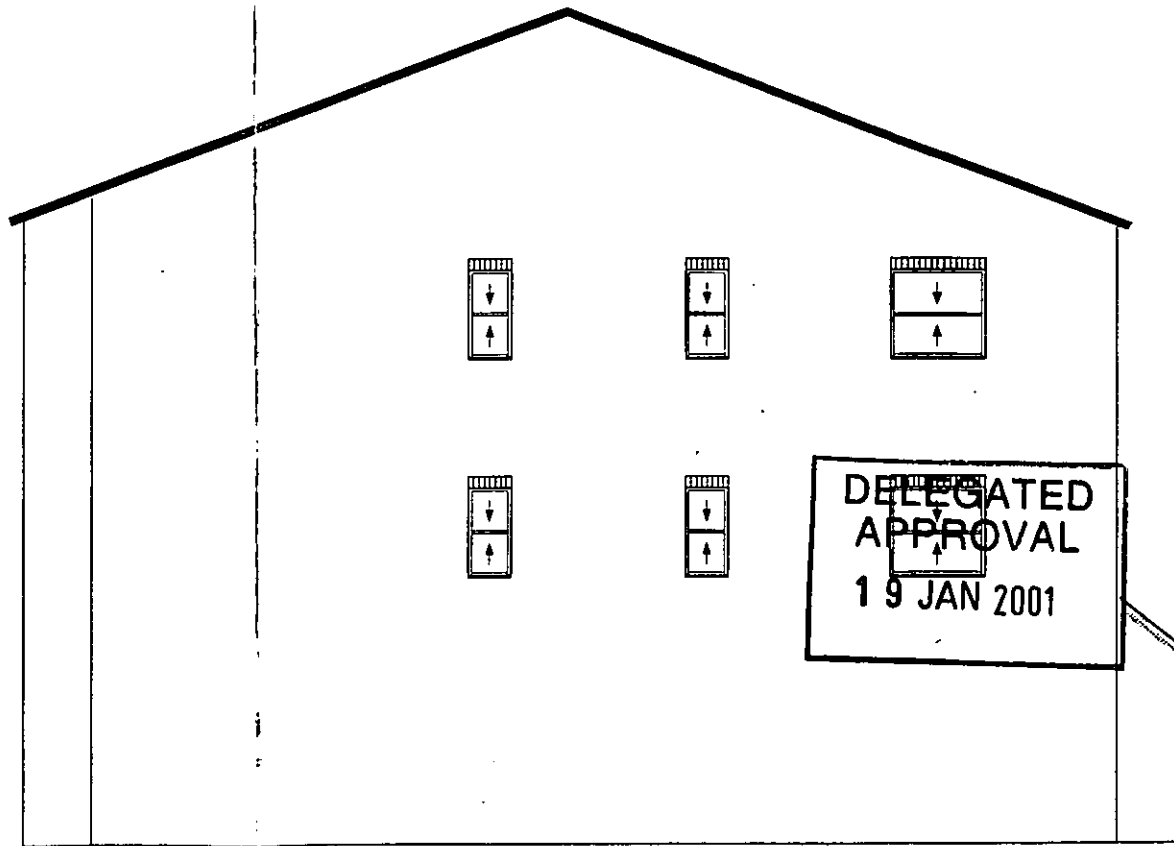

Flat Nos. 13 to 36:
North East Flank Elevation

DELEGATED
APPROVAL
19 JAN 2001

All dimensions are
to be confirmed on site

| | |
|---------|--|
| Project | Cambourne Mews |
| Client | Royal Borough of Kensington & Chelsea |
| Title | Existing Elevations 1 |

Revision:
Ø - 25/09/00 - First drawn

Copyright BPG Limited

| | | |
|-------|-------|----------|
| Drawn | sjt | Checked: |
| Scale | 1:100 | RG |

| | | |
|---------|------|----------|
| Drwg. | Rev. | Date |
| 2069/01 | Ø | 25/09/00 |

Brodie Plant & Goddard
The Old Court House
277 High Street
Dorking RH4 1RY
Tel: 01306 887070
Fax: 01306 740563

PP002805

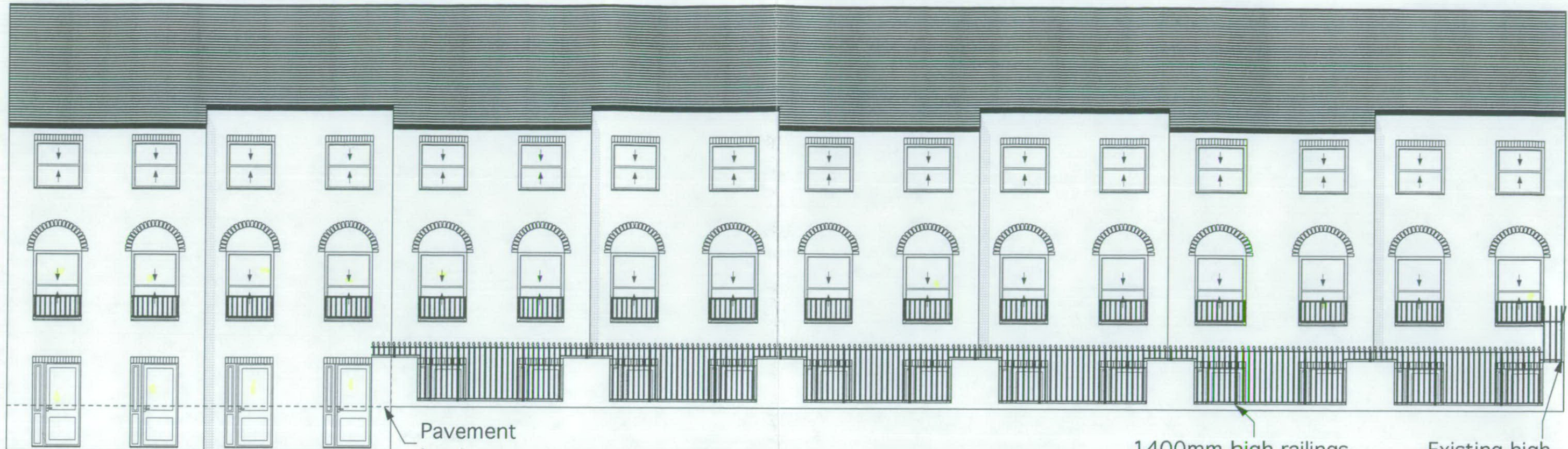

Pavement level

Flat Nos. 13 to 36: Proposed Rear Elevation

1400mm high railings on existing dwarf walls. Total height apx.: 1550mm

Existing high level railings to be retained

Section through lightwell to show proposed doors

TOWN PLANNING
- 1 DEC 2000
RECEIVED

All dimensions are to be confirmed on site



Flat Nos. 13 to 36:
South West Flank Elevation



Flat Nos. 13 to 36:
North East Flank Elevation

DELEGATED APPROVAL
19 JAN 2001
PP002805

| | | |
|--|---|----------|
| Project | Cambourne Mews | |
| Client | Royal Borough of Kensington & Chelsea | |
| Title | Proposed Elevations 1 | |
| Revision: | Ø - 5/10/00 - First drawn A - 24/11/00 - following resident consultation | |
| Copyright BPG Limited | | |
| Drawn | sjt | Checked |
| Scale | 1:100 | RG |
| Drwg. | Rev. | Date |
| 2069/04 | A | 24/11/00 |
| Brodie Plant & Goddard The Old Court House 277 High Street Dorking RH4 1RY Tel: 01306 887070 Fax: 01306 740563 | | |



Section through lightwell to show aluminium patio doors

Flat Nos. 1 to 12:
Rear Elevation

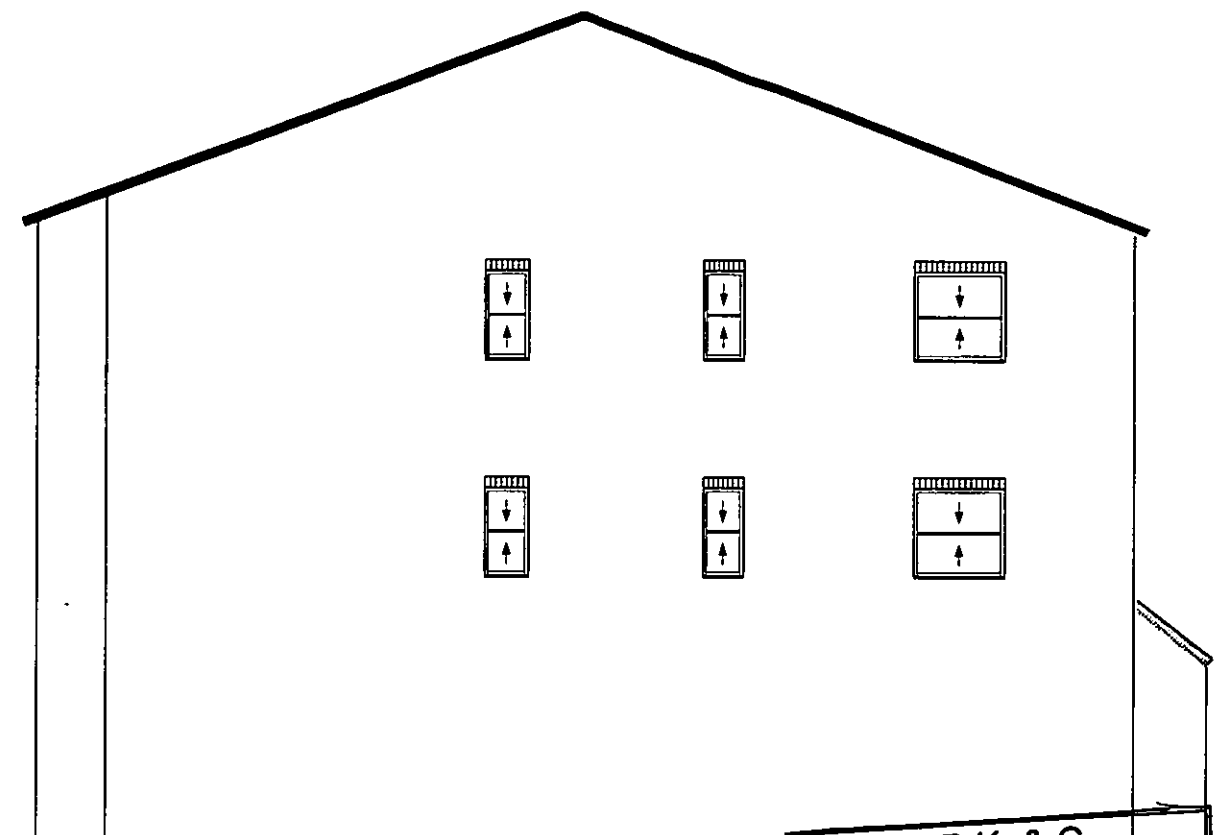

Flat Nos. 1 to 12:
South East Flank Elevation

R.B.K. & G.
TOWN PLANNING
1 DEC 2000
RECEIVED

All dimensions are to be confirmed on site

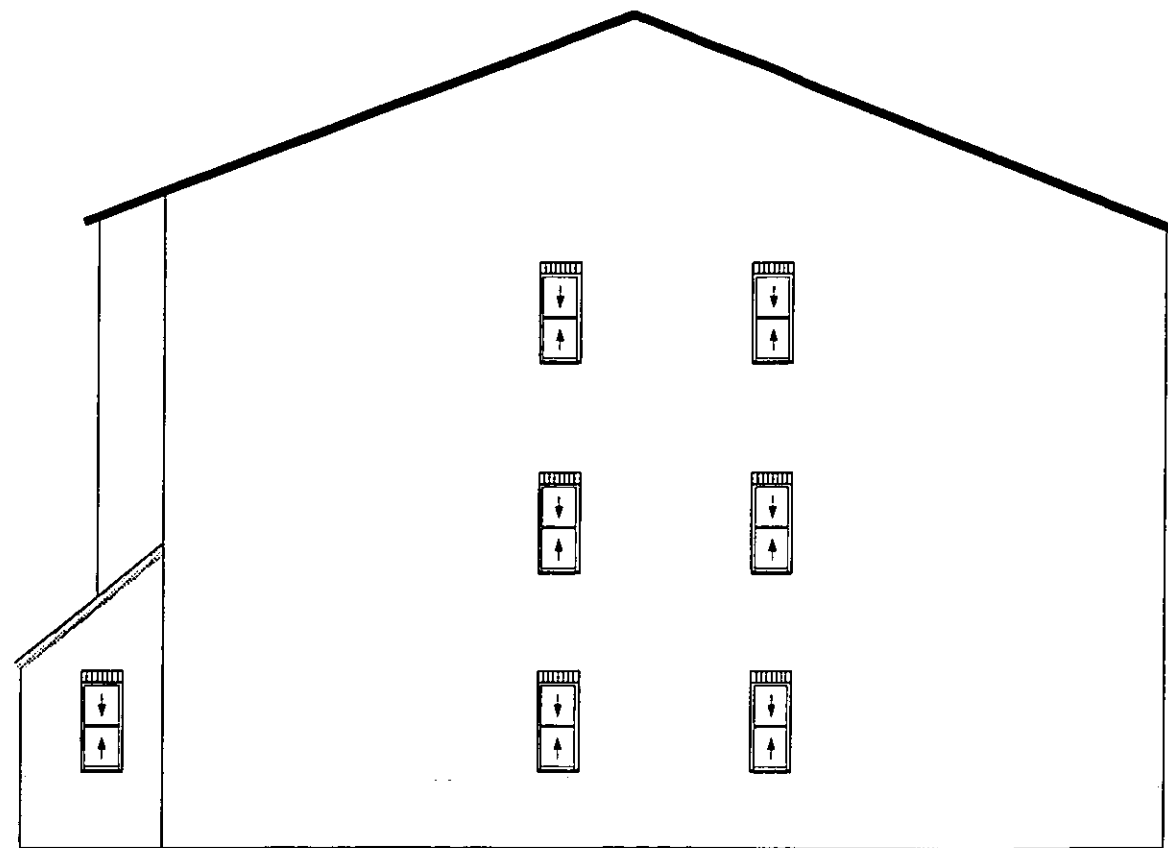

Flat Nos. 1 to 12:
North West Flank Elevation

DELEGATED APPROVAL
19 JAN 2001

| | | |
|--|---------------------------------------|----------|
| Project | Cambourne Mews | |
| Client | Royal Borough of Kensington & Chelsea | |
| Title | Existing Elevations 2 | |
| Revision: | Ø - 25/09/00 - First drawn | |
| Copyright BPG Limited | | |
| Drawn | sjt | Checked: |
| Scale | 1:100 | RG |
| Drwg. | Rev. | Date |
| 2069/02 | Ø | 25/09/00 |
| Brodie Plant & Goddard The Old Court House 277 High Street Dorking RH4 1RY Tel: 01306 887070 Fax: 01306 740563 | | |



Section through lightwell to show proposed doors

Flat Nos. 1 to 12:
Proposed Rear Elevation

1400mm high railings
on existing dwarf walls.
Total height apx.: 1550mm

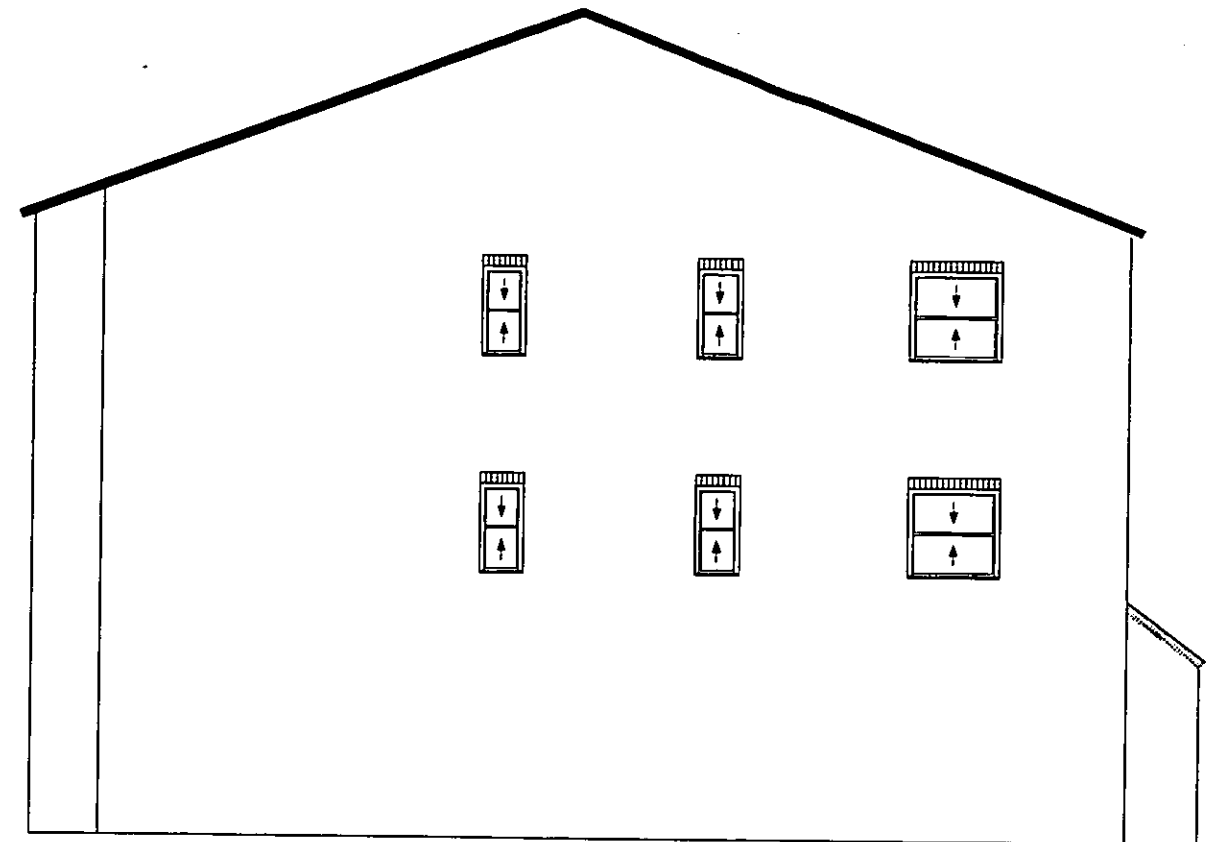

Flat Nos. 1 to 12:
South East Flank Elevation

R.B.K. & C.
TOWN PLANNING
- 1 DEC 2000

RECEIVED

All dimensions are
to be confirmed on site

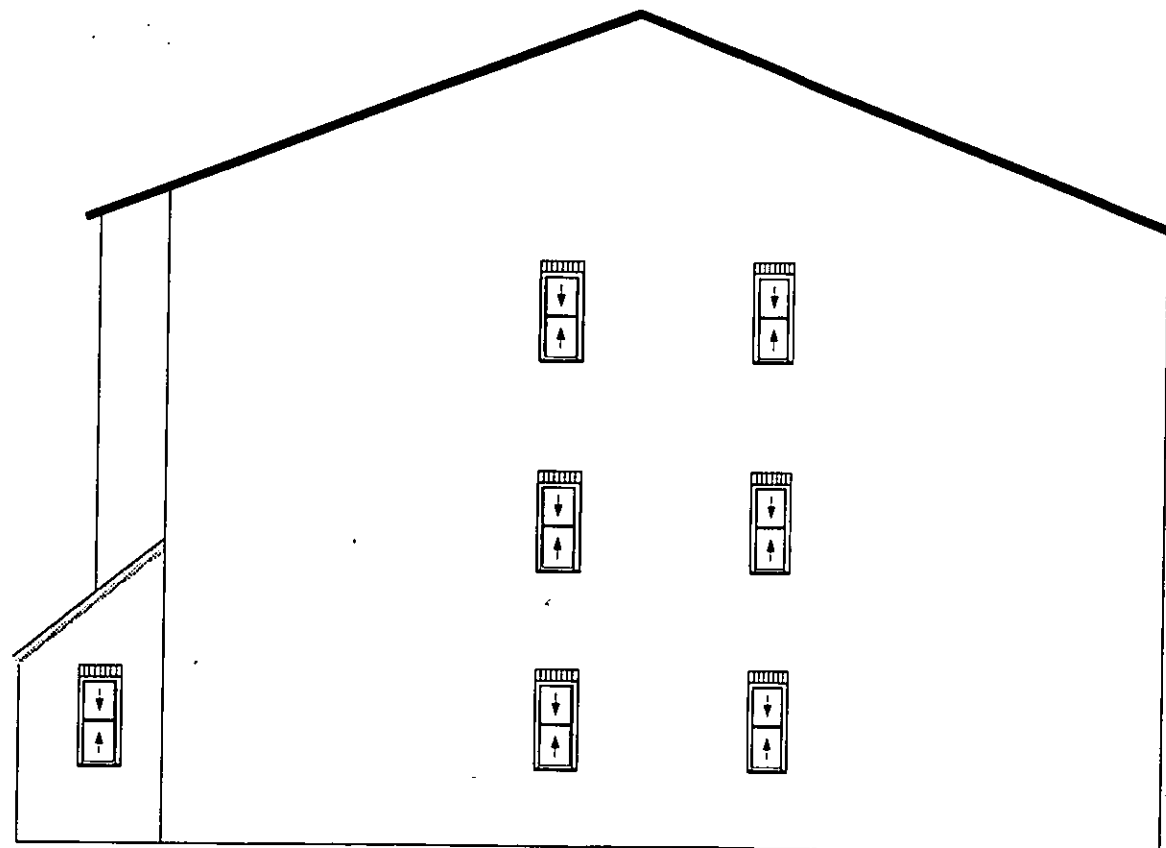

Flat Nos. 1 to 12:
North West Flank Elevation

| | |
|---------|---------------------------------------|
| Project | Cambourne Mews |
| Client | Royal Borough of Kensington & Chelsea |
| Title | Proposed Elevations 2 |

Revision:
Ø - 5/10/00 - First drawn
A - 24/11/00 - Following resident consultation

Copyright BPG Limited

| | | | |
|-------|-------|---------|----|
| Drawn | sjt | Checked | |
| Scale | 1:100 | | RG |

| | | |
|---------|------|----------|
| Drwg. | Rev. | Date |
| 2069/05 | A | 24/11/00 |

DELEGATED
APPROVAL
PP002805
19 JAN 2001

Brodie Plant & Goddard
The Old Court House
277 High Street
Dorking RH4 1RY
Tel: 01306 887070
Fax: 01306 740563



Flat Nos. 13 to 36: Front Elevation

R.B.K. & C.
TOWN PLANNING
- 1 DEC 2000
RECEIVED



Flat Nos. 1 to 12: Front Elevation

All dimensions are to be confirmed on site

| | | |
|--|---------------------------------------|----------|
| Project | Cambourne Mews | |
| Client | Royal Borough of Kensington & Chelsea | |
| Title | Existing Elevations 3 | |
| Revision: | Ø - 26/09/00 - First drawn | |
| Copyright BPG Limited | | |
| Drawn | sjt | Checked: |
| Scale | 1:100 | RG |
| Drwg. | Rev. | Date |
| 2069/03 | Ø | 26/09/00 |
| Brodie Plant & Goddard The Old Court House 277 High Street Dorking RH4 1RY Tel: 01306 887070 Fax: 01306 740563 | | |

PP002805

DELEGATED APPROVAL
19 JAN 2001



Flat Nos. 13 to 36: Front Elevation



Flat Nos. 1 to 12: Front Elevation

R.B.K. & C.
TOWN PLANNING

- 1 DEC 2000

RECEIVED

All dimensions are
to be confirmed on site

| | | |
|---|---------------------------------------|---------|
| Project | Cambourne Mews | |
| Client | Royal Borough of Kensington & Chelsea | |
| Title | Proposed Elevations 3 | |
| Revision: | Ø - 5/10/00 - First drawn | |
| Copyright BPG Limited | | |
| Drawn | sjt | Checked |
| Scale | 1:100 | RG |
| Drwg. | Rev. | Date |
| 2069/06 | Ø | 5/10/00 |
| Brodie Plant & Goddard The Old Court House 277 High Street Dorking RH4 1RY Tel: 01306 887070 Fax: 01306 740563 | | |

DELEGATED
APPROVAL
PP002805
19 JAN 2001

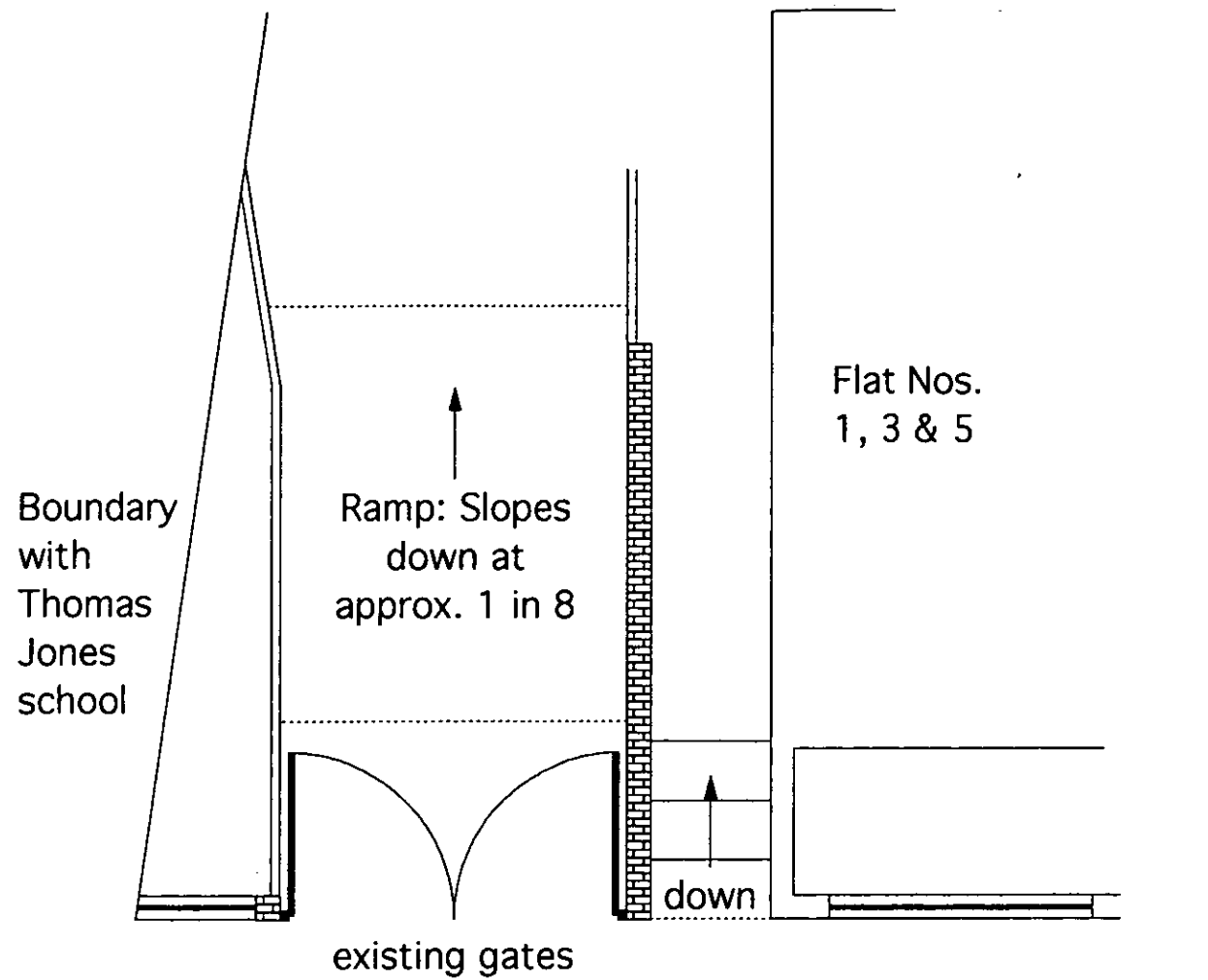

Vehicular Entrance from St Marks Road
EXISTING

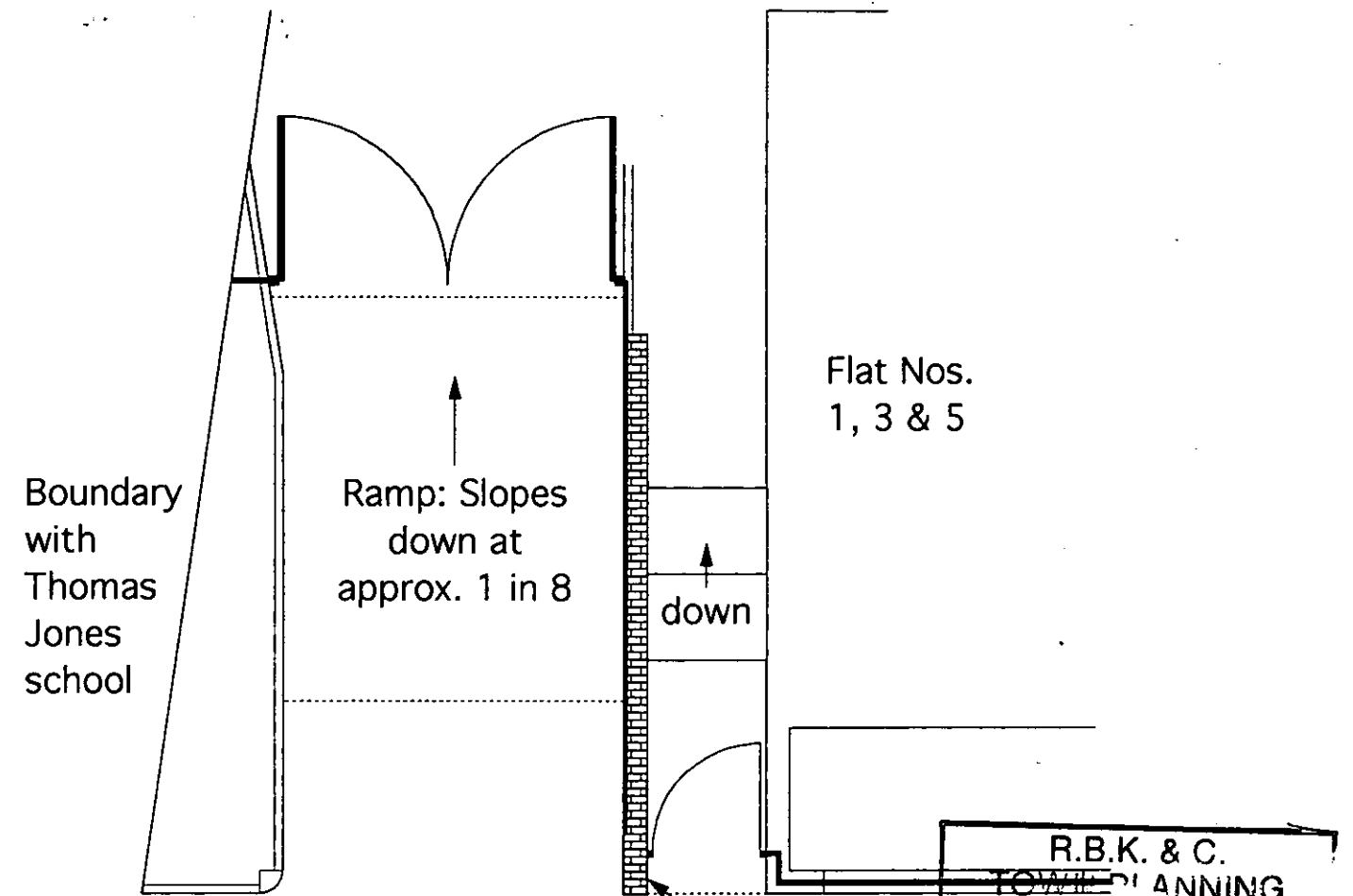
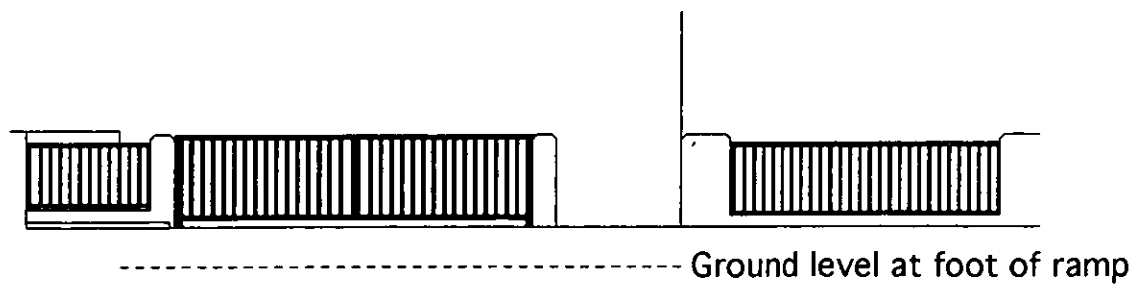

Vehicular Entrance from St Marks Road
PROPOSED

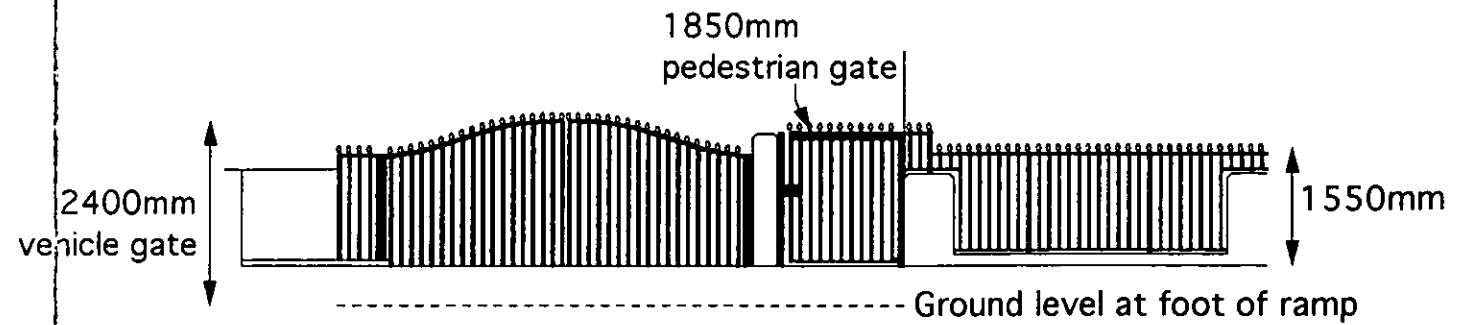

R.B.K. & C.
TOWN PLANNING
DEC 2000
RECEIVED

All dimensions are to be confirmed on site

| | | | | |
|-----------|--|-------------|---|----------|
| Project | Cambourne Mews | Drawn | sjt | Checked: |
| Client | Royal Borough of Kensington & Chelsea | Scale | 1:100 | RG |
| Title | Main Entrance Gates | Drwg. | 2069/08 | Rev. A |
| Revision: | Ø - 5/10/00 - First drawn | Date | 28/11/00 | |
| | A - 28/11/00 - Changes to height of railings | 19 JAN 2001 | | |
| Copyright | BPG Limited | | Brodie Plant & Goddard The Old Court House 277 High Street Dorking RH4 1RY Tel: 01306 887070 Fax: 01306 740563 | |

PP002805

RBKC - Planning and Conservation - Card Index - Site Map

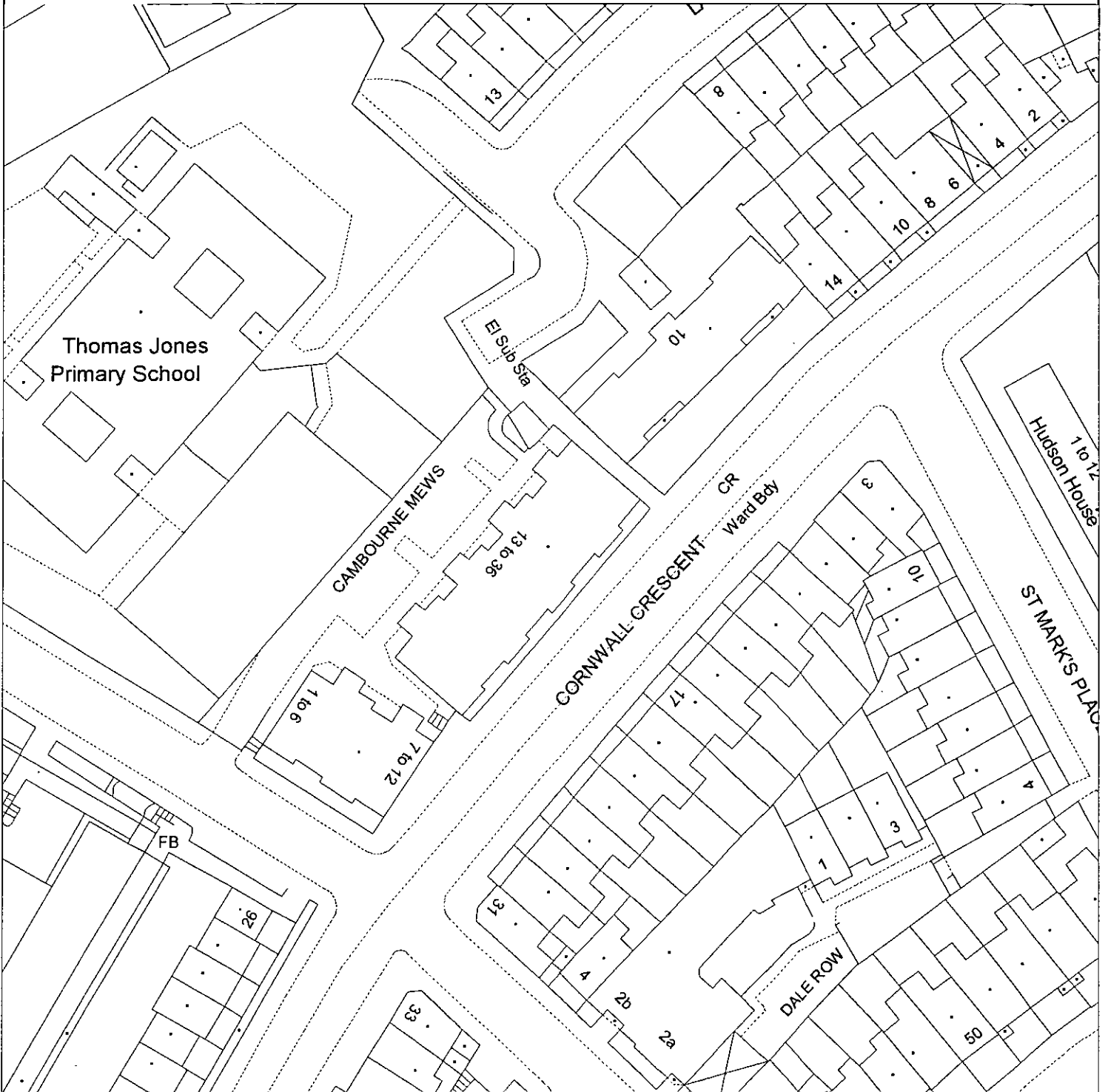

Ordnance Survey Map Extract - Crown Copyright Reserved - RBKC Internal Use Only

QuickMap(24/01/03)

Map width : 150.00m

Scale 1 : 769

CAMBOURNE MEWS, ST. MARKS ROAD, W11 R.B.K. & C.
TOWN PLANNING

WINDOW RENEWALS AND SECURITY WORKS 1 DEC 2000

RECEIVED

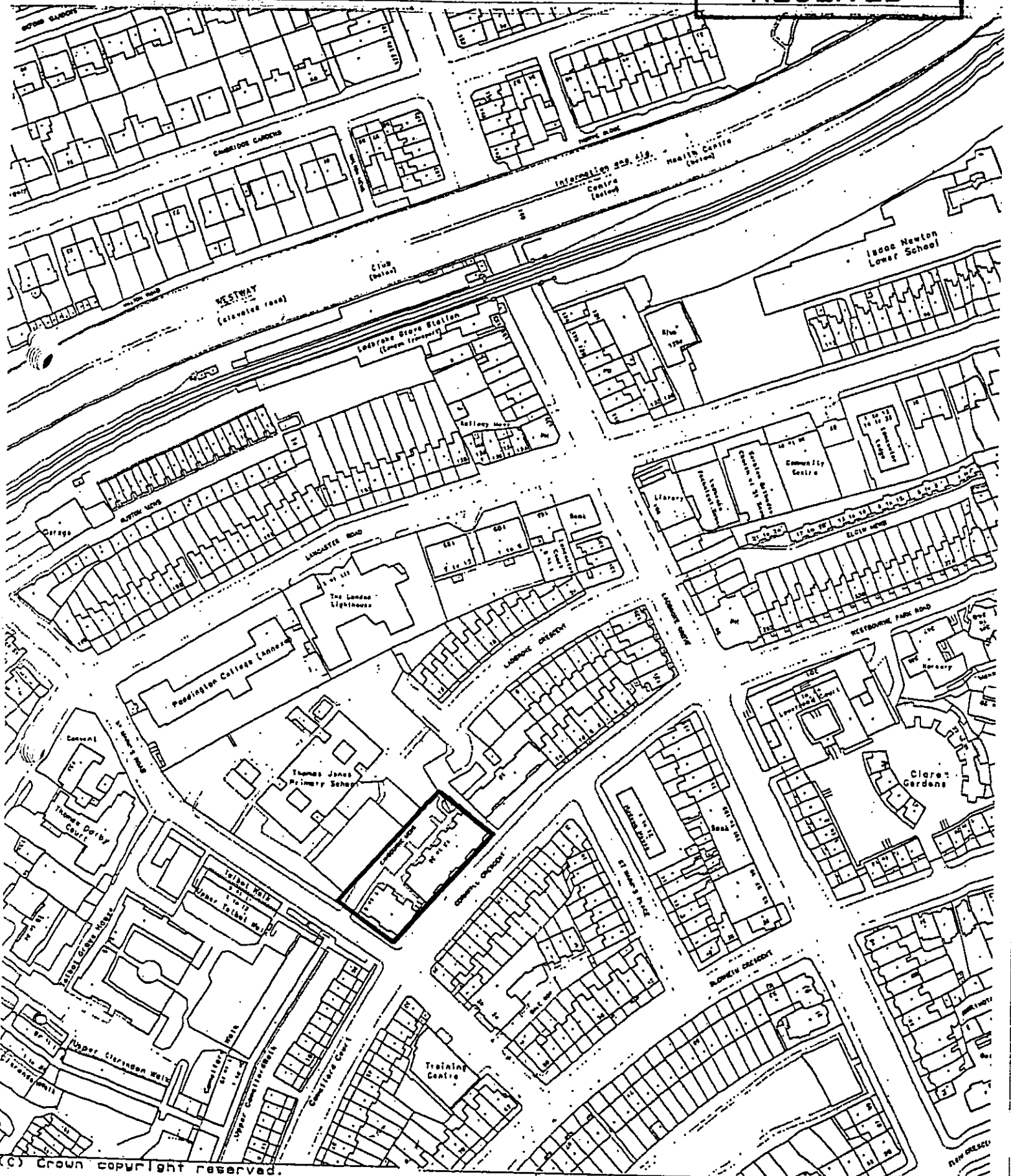

(C) Crown copyright reserved.

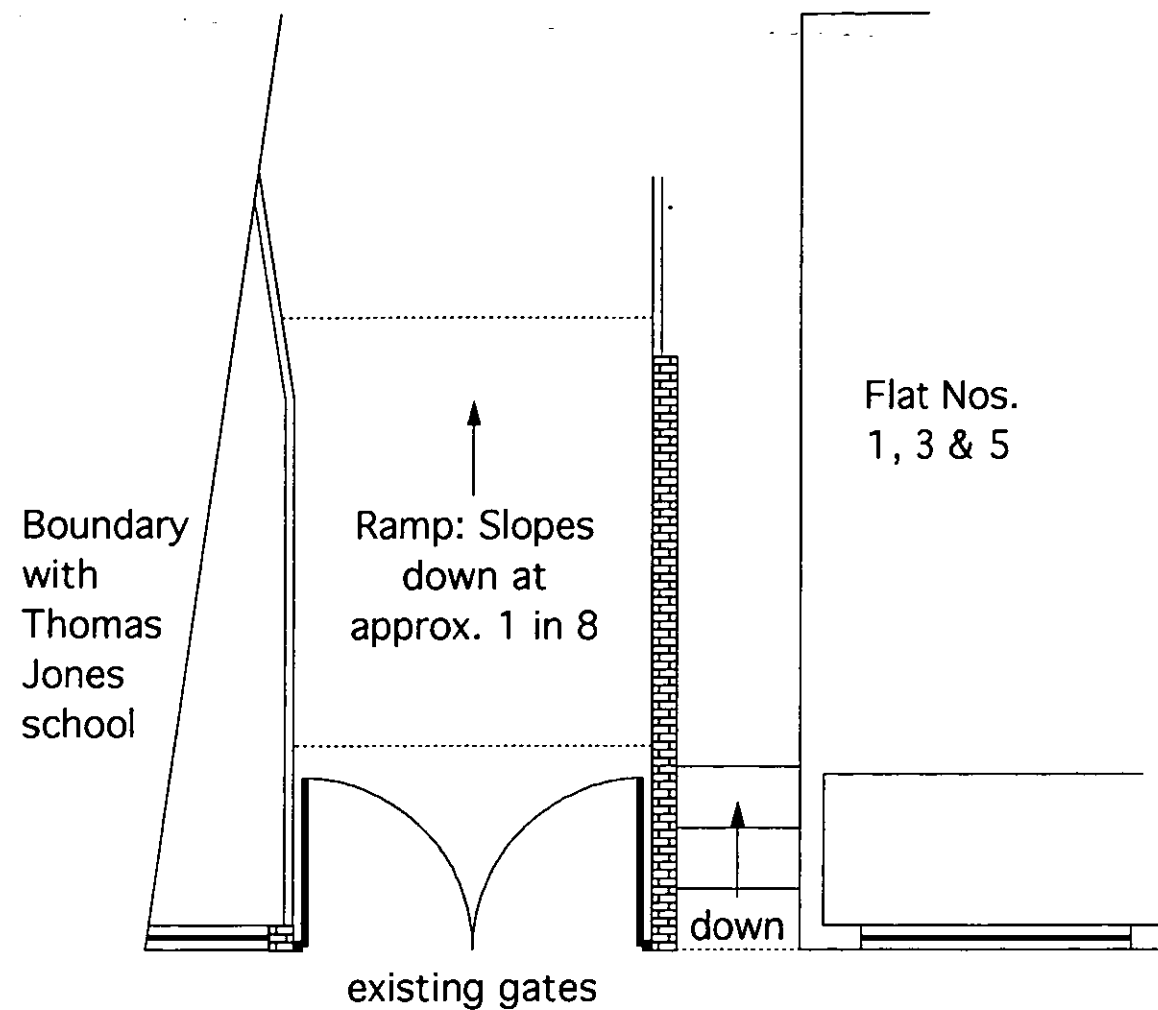

Vehicular Entrance from St Marks Road
EXISTING

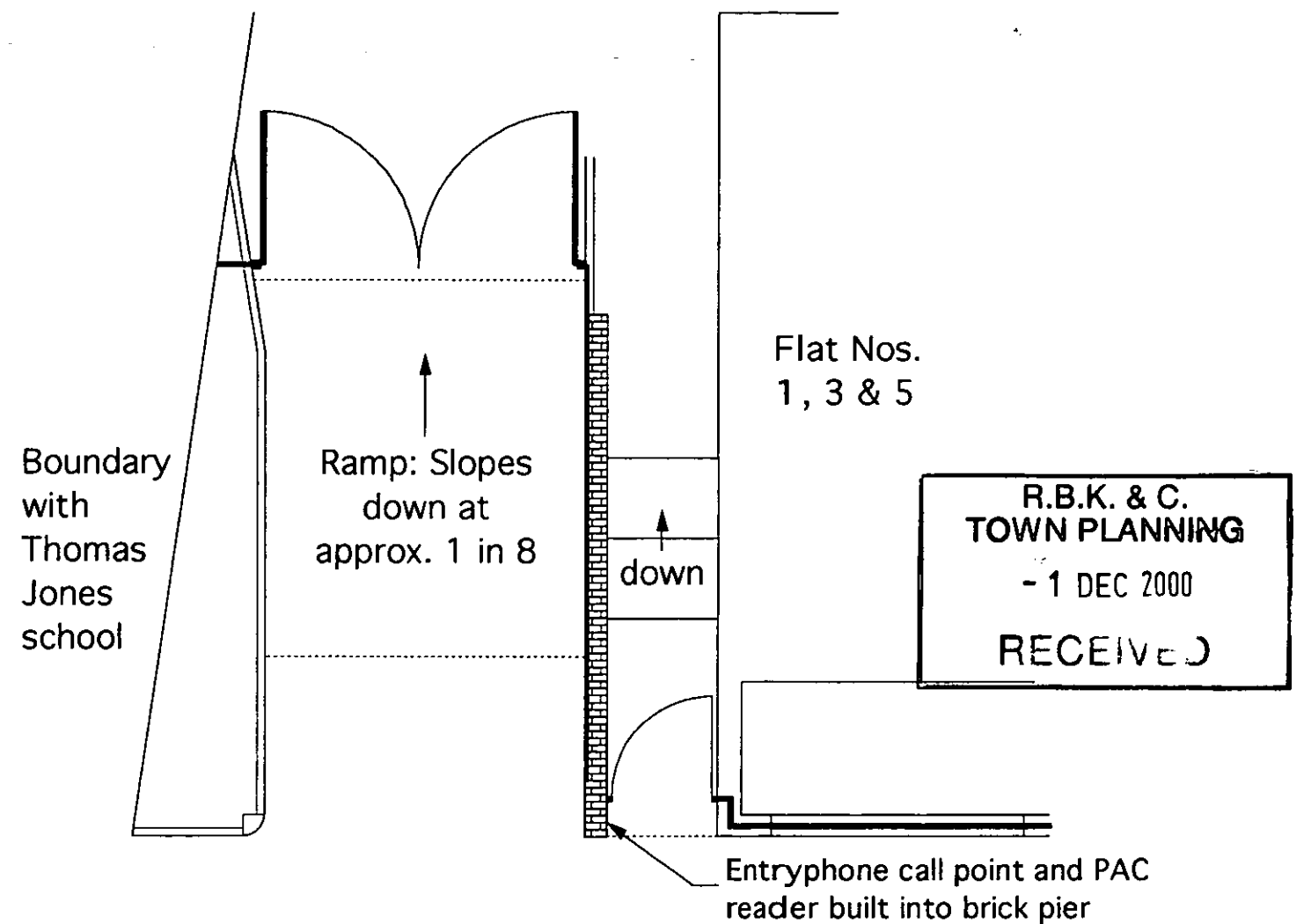
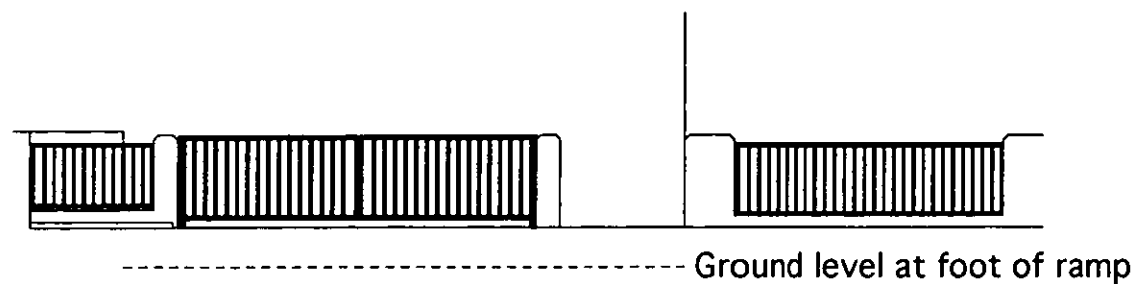

Vehicular Entrance from St Marks Road
PROPOSED

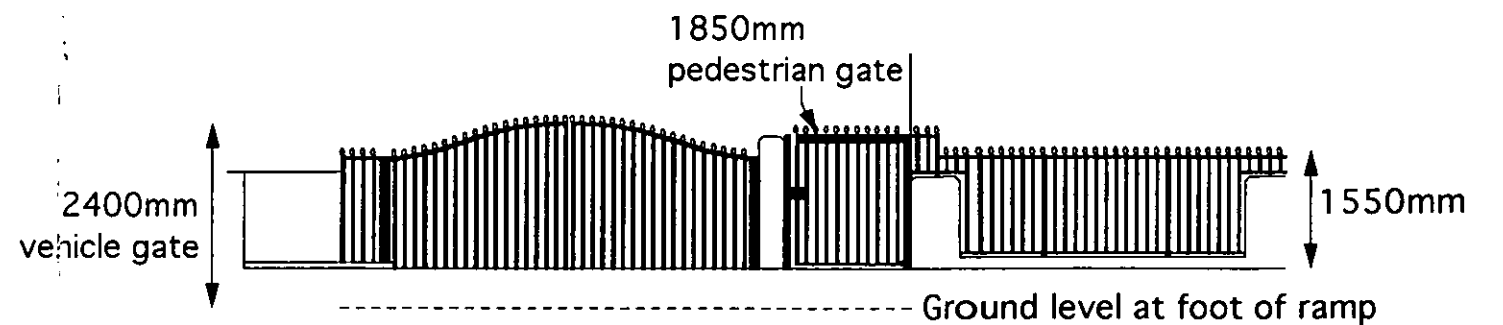

PP002805

All dimensions are to be confirmed on site

| | | | | | |
|-----------------------|--|--|----------|----------|----|
| Project | Cambourne Mews | Drawn | sjt | Checked: | |
| Client | Royal Borough of Kensington & Chelsea | Scale | 1:100 | | RG |
| Title | Main Entrance Gates | Drwg. | 2069/08 | Rev. | A |
| | | Date | 28/11/00 | | |
| Revision: | | Brodie Plant & Goddard The Old Court House 277 High Street Dorking RH4 1RY Tel: 01306 887070 Fax: 01306 740563 | | | |
| | | Ø - 5/10/00 - First drawn A - 28/11/00 - Changes to height of railings | | | |
| Copyright BPG Limited | | | | | |



Flat Nos. 13 to 36: Front Elevation

R.B.K. & C.
TOWN PLANNING
- 1 DEC 2000
RECEIVED



Flat Nos. 1 to 12: Front Elevation

All dimensions are
to be confirmed on site

| | | |
|--|---------------------------------------|---------|
| Project | Cambourne Mews | |
| Client | Royal Borough of Kensington & Chelsea | |
| Title | Proposed Elevations 3 | |
| Revision: | Ø - 5/10/00 - First drawn | |
| Copyright BPG Limited | | |
| Drawn | sjt | Checked |
| Scale | 1:100 | RG |
| Drwg. | Rev. | Date |
| 2069/06 | Ø | 5/10/00 |
| Brodie Plant & Goddard The Old Court House 277 High Street Dorking RH4 1RY Tel: 01306 887070 Fax: 01306 740563 | | |

PP002805



Section through lightwell to show proposed doors

Flat Nos. 1 to 12:
Proposed Rear Elevation

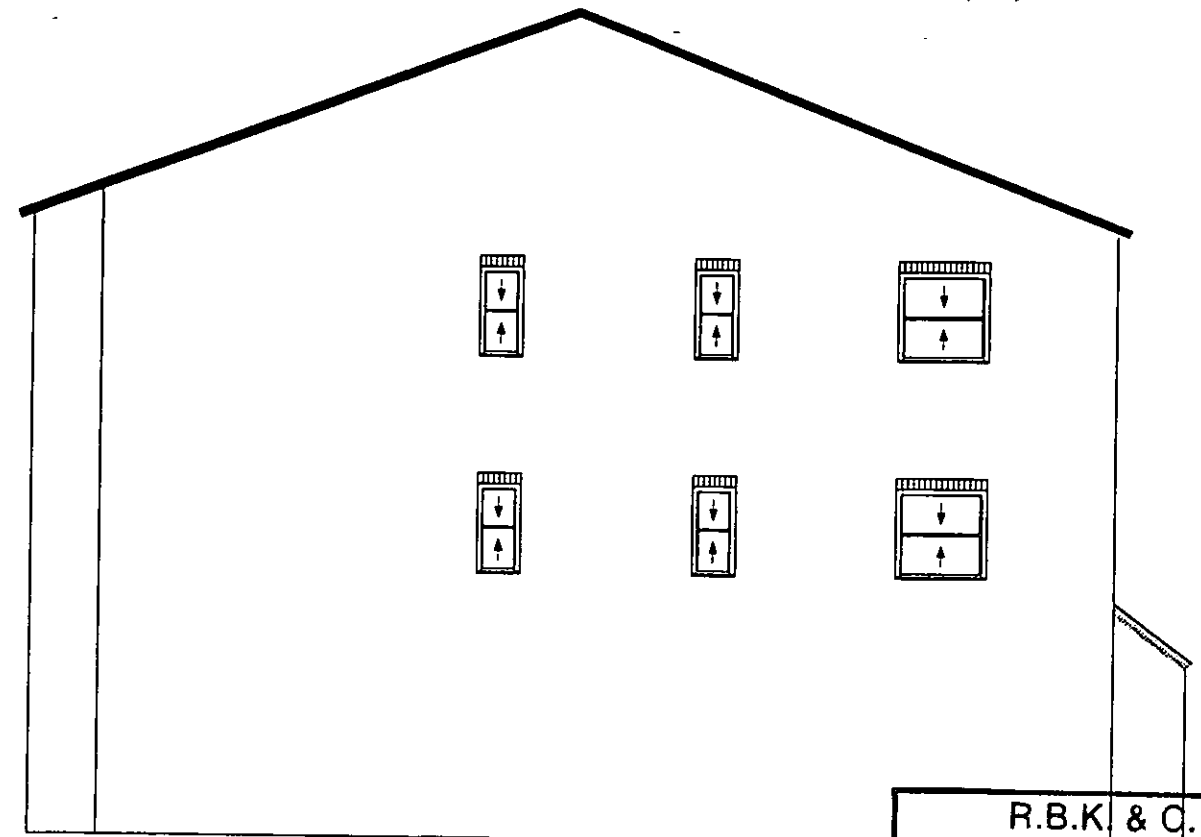

Flat Nos. 1 to 12:
South East Flank Elevation

1400mm high railings
on existing dwarf walls.
Total height apx.: 1550mm

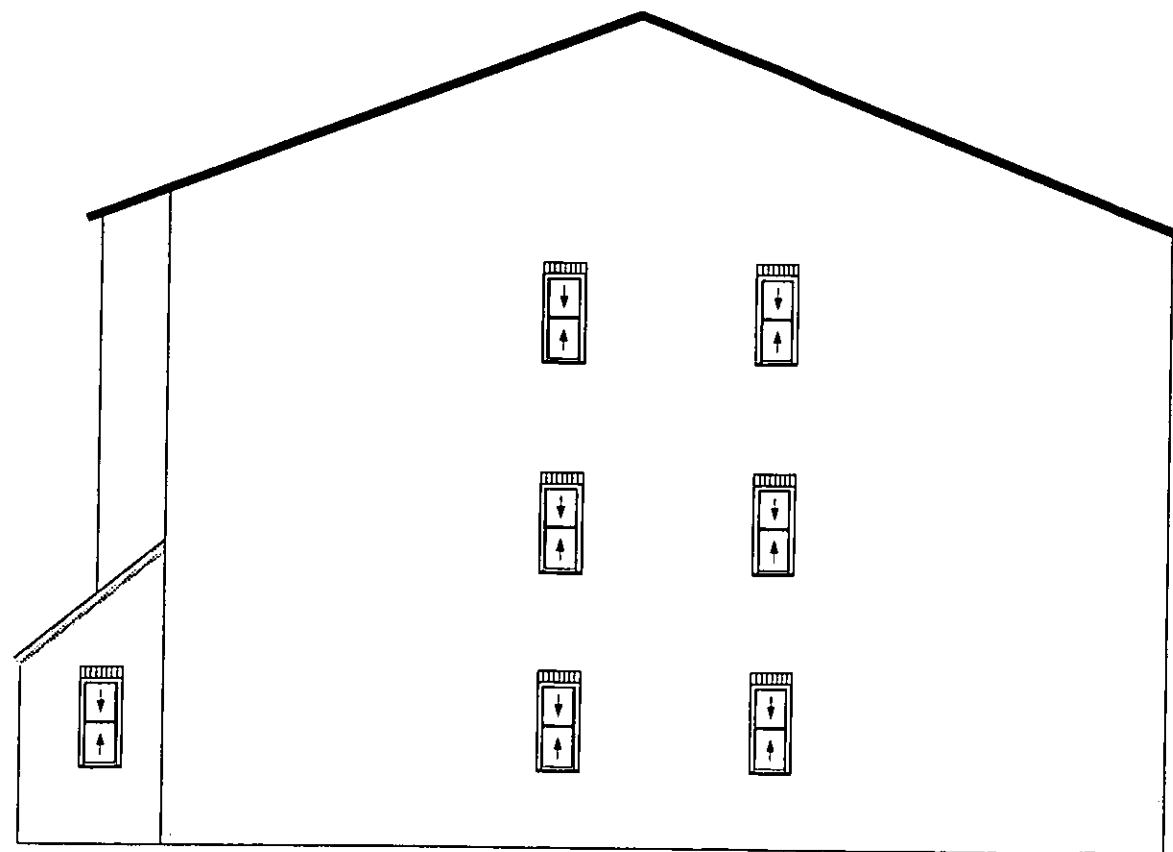

Flat Nos. 1 to 12:
North West Flank Elevation

R.B.K. & C.
TOWN PLANNING
- 1 DEC 2000
RECEIVED

All dimensions are
to be confirmed on site

| | | |
|--|---|----------|
| Project | Cambourne Mews | |
| Client | Royal Borough of Kensington & Chelsea | |
| Title | Proposed Elevations 2 | |
| Revision: | Ø - 5/10/00 - First drawn A - 24/11/00 - Following resident consultation | |
| Copyright BPG Limited | | |
| Drawn | sjt | Checked |
| Scale | 1:100 | RG |
| Drwg. | Rev. | Date |
| 2069/05 | A | 24/11/00 |
| Brodie Plant & Goddard The Old Court House 277 High Street Dorking RH4 1RY Tel: 01306 887070 Fax: 01306 740563 | | |

PP002805

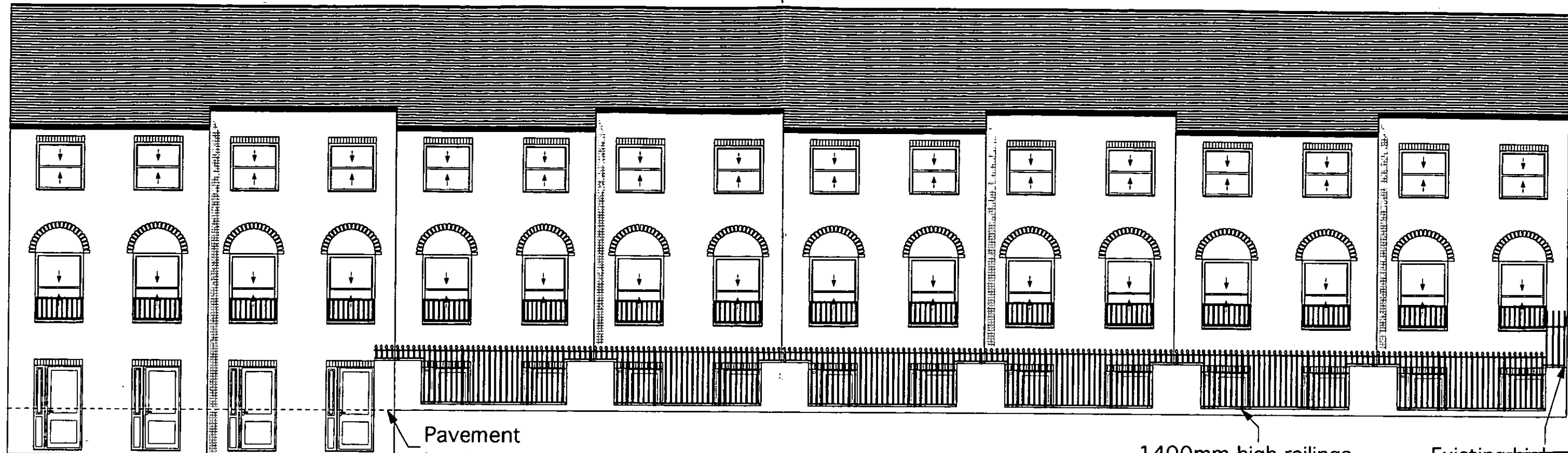

Flat Nos. 13 to 36: Proposed Rear Elevation

Section through lightwell to show proposed doors

1400mm high railings on existing dwarf walls. Total height apx.: 1550mm

Existing high level railings to be retained
 R.B.K. & C.
 TOWN PLANNING
 1 DEC 2000
RECEIVED

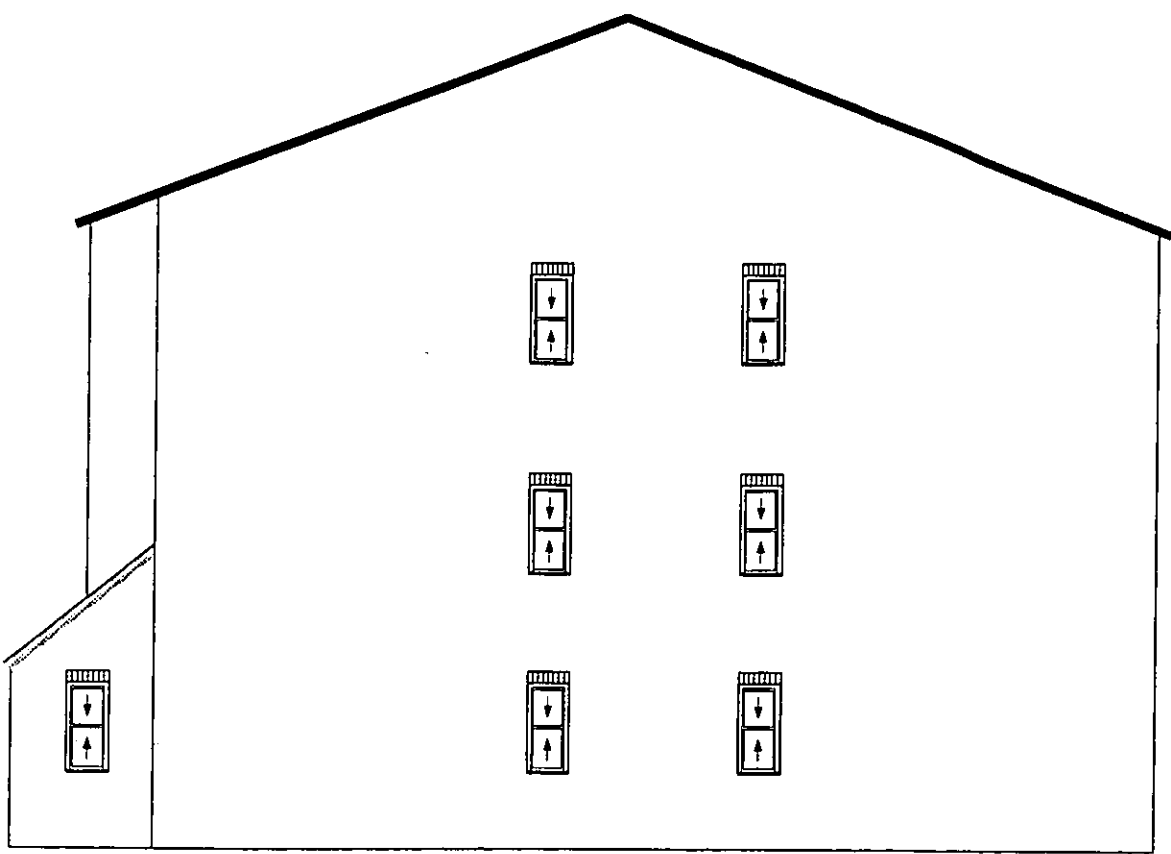

Flat Nos. 13 to 36:
South West Flank Elevation

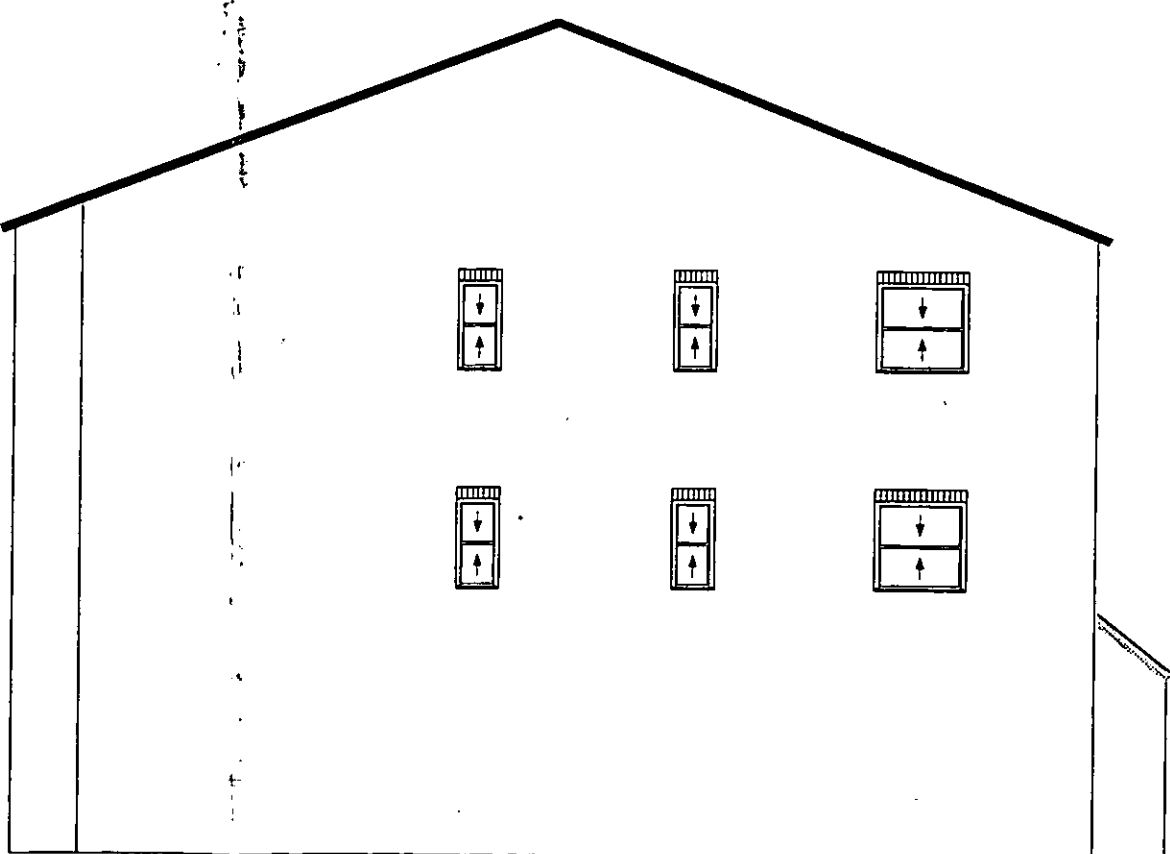

Flat Nos. 13 to 36:
North East Flank Elevation

PP002805

All dimensions are to be confirmed on site

| | | |
|--|---|----------|
| Project | Cambourne Mews | |
| Client | Royal Borough of Kensington & Chelsea | |
| Title | Proposed Elevations 1 | |
| Revision: | Ø - 5/10/00 - First drawn A - 24/11/00 - following resident consultation | |
| Copyright BPG Limited | | |
| Drawn | sjt | Checked |
| Scale | 1:100 | RG |
| Drwg. | Rev. | Date |
| 2069/04 | A | 24/11/00 |
| Brodie Plant & Goddard The Old Court House 277 High Street Dorking RH4 1RY Tel: 01306 887070 Fax: 01306 740563 | | |



Flat Nos. 13 to 36: Front Elevation

R.B.K. & C.
TOWN PLANNING
- 1 DEC 2000
RECEIVED



Flat Nos. 1 to 12: Front Elevation

All dimensions are
to be confirmed on site

| | | |
|--|---------------------------------------|----------|
| Project | Cambourne Mews | |
| Client | Royal Borough of Kensington & Chelsea | |
| Title | Existing Elevations 3 | |
| Revision: | Ø - 26/09/00 - First drawn | |
| Copyright BPG Limited | | |
| Drawn | sjt | Checked: |
| Scale | 1:100 | RG |
| Drwg. | Rev. | Date |
| 2069/03 | Ø | 26/09/00 |
| Brodie Plant & Goddard The Old Court House 277 High Street Dorking RH4 1RY Tel: 01306 887070 Fax: 01306 740563 | | |

PP002805



Flat Nos. 1 to 12:
Rear Elevation

Section through lightwell to
show aluminium patio doors

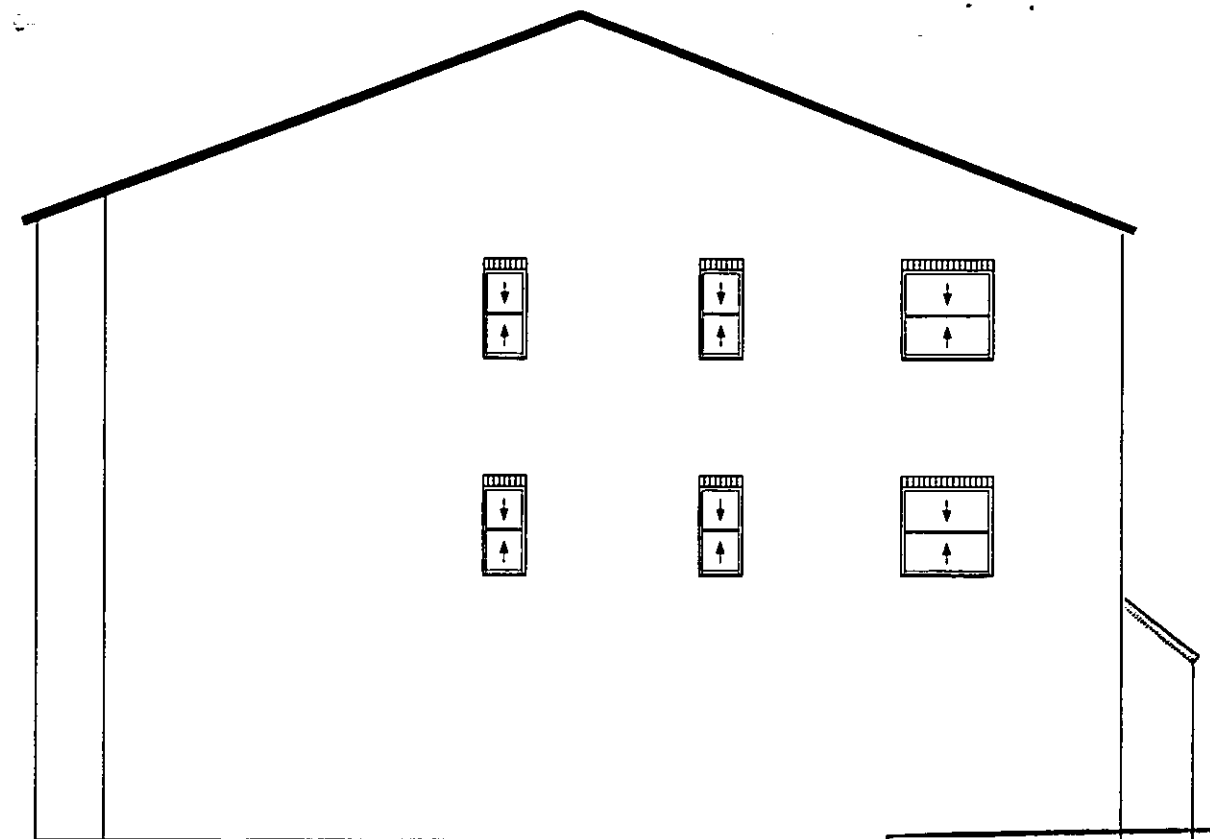

Flat Nos. 1 to 12:
South East Flank Elevation

R.B.K. &
TOWN PLANNING
- 1 DEC 2000
RECEIVED

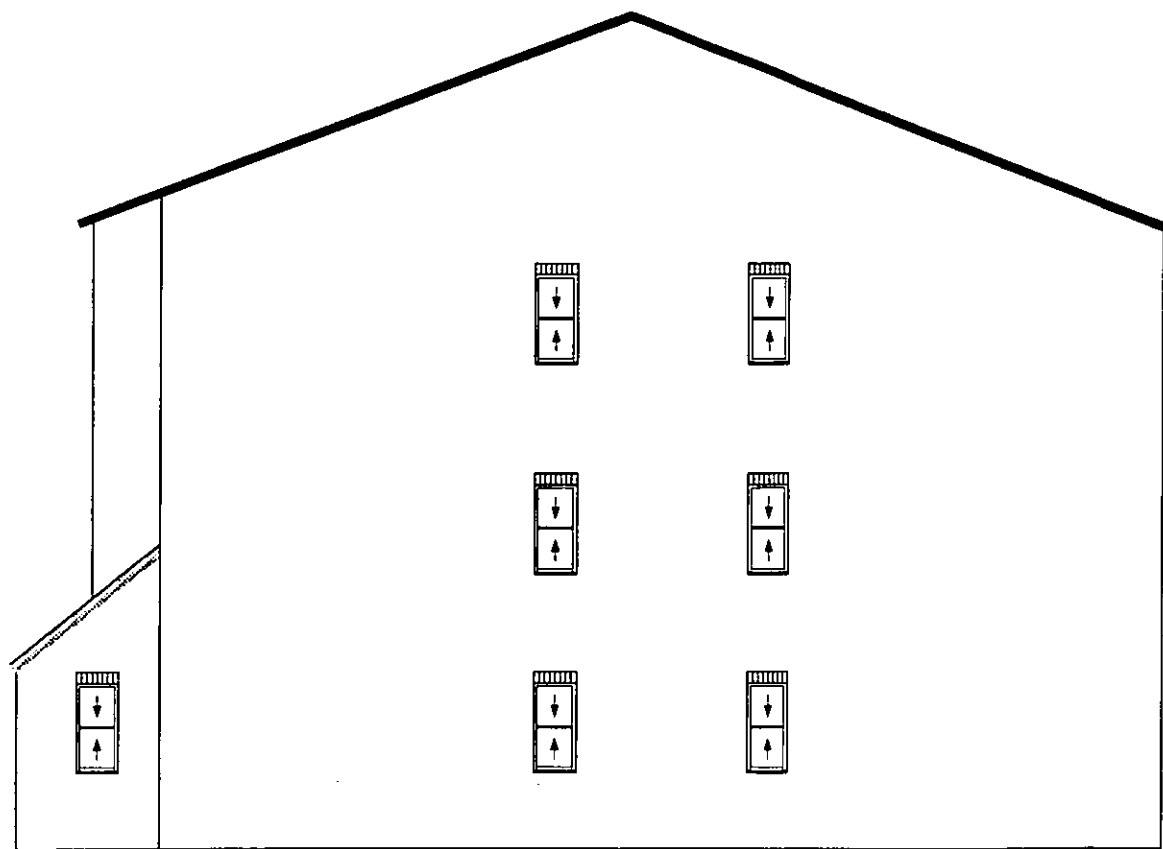

Flat Nos. 1 to 12:
North West Flank Elevation

All dimensions are
to be confirmed on site

| | | |
|--|---------------------------------------|----------|
| Project | Cambourne Mews | |
| Client | Royal Borough of Kensington & Chelsea | |
| Title | Existing Elevations 2 | |
| Revision: Ø - 25/09/00 - First drawn | | |
| Copyright BPG Limited | | |
| Drawn | sjt | Checked: |
| Scale | 1:100 | RG |
| Drwg. | Rev. | Date |
| 2069/02 | Ø | 25/09/00 |
| Brodie Plant & Goddard The Old Court House 277 High Street Dorking RH4 1RY Tel: 01306 887070 Fax: 01306 740563 | | |

PP002805