

Section through lightwell to show aluminium patio doors

Flat Nos. 13 to 36: Rear Elevation

R.B.K. & C.  
TOWN PLANNING  
- 1 DEC 2000  
RECEIVED

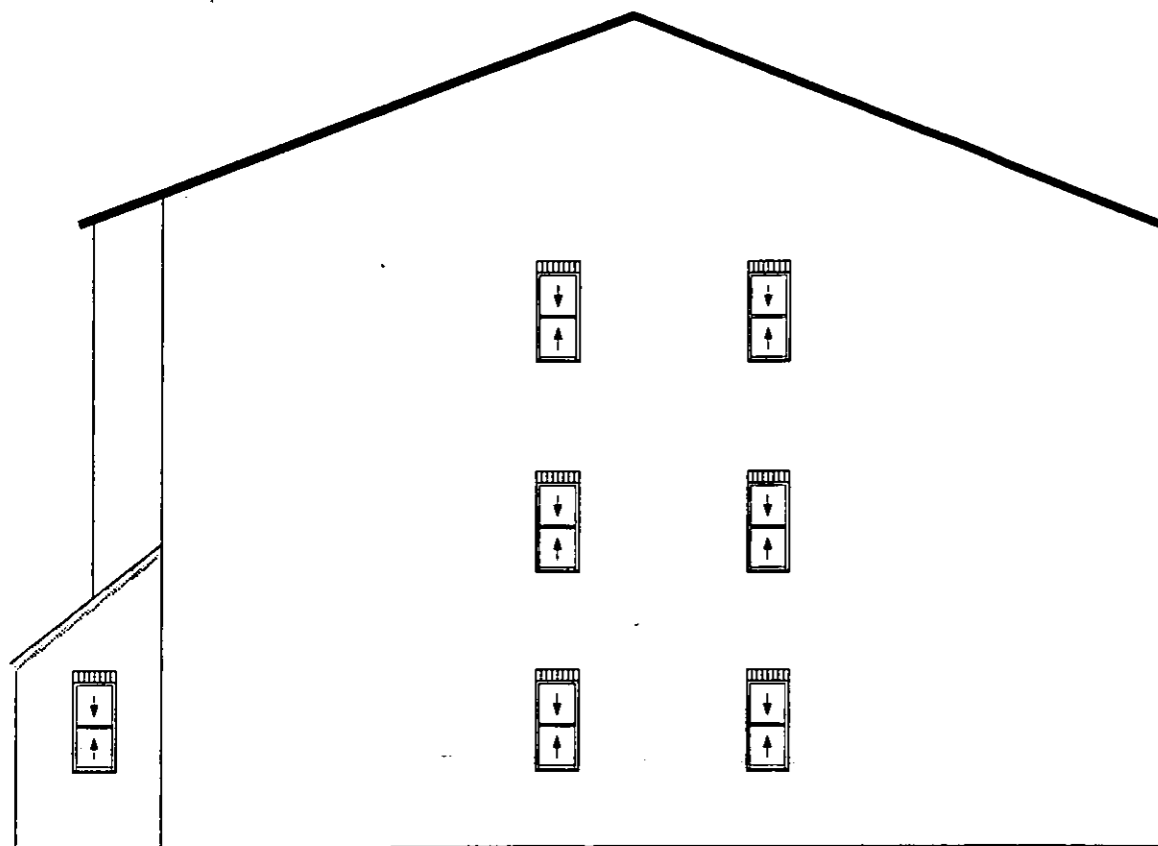

Flat Nos. 13 to 36:  
South West Flank Elevation

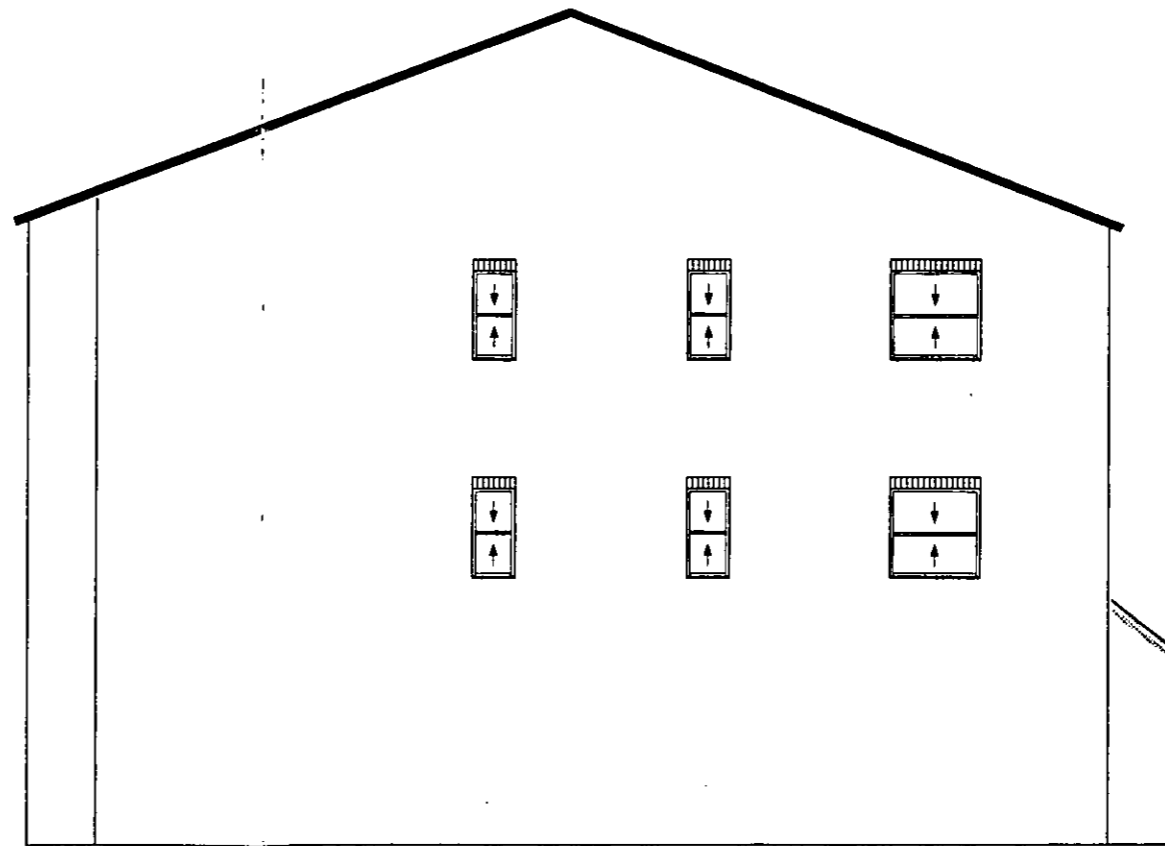

Flat Nos. 13 to 36: PP002805  
North East Flank Elevation

All dimensions are to be confirmed on site

Project	Cambourne Mews	
Client	Royal Borough of Kensington & Chelsea	
Title	Existing Elevations 1	
Revision: Ø - 25/09/00 - First drawn		
Copyright BPG Limited		
Drawn	sjt	Checked:
Scale	1:100	RG
Drwg.	Rev.	Date
2069/01	Ø	25/09/00
<b>Brodie Plant &amp; Goddard</b> The Old Court House 277 High Street Dorking RH4 1RY Tel: 01306 887070 Fax: 01306 740563		

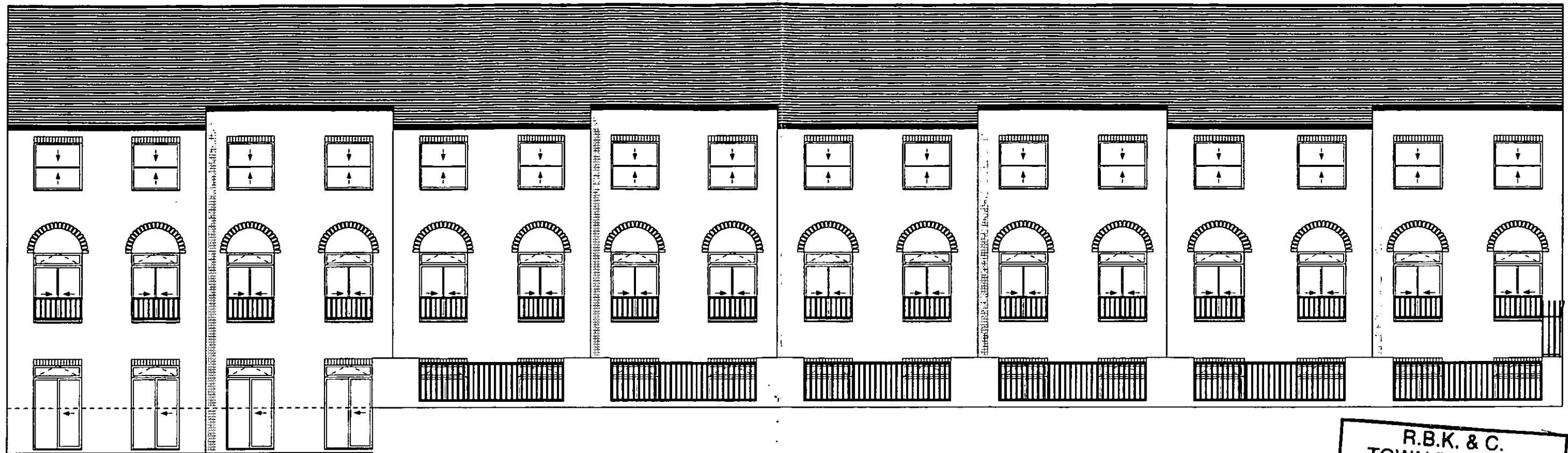

Section through lightwell to show aluminium patio doors

Flat Nos. 13 to 36: Rear Elevation

R.B.K. & C.  
TOWN PLANNING  
- 1 DEC 2000  
RECEIVED

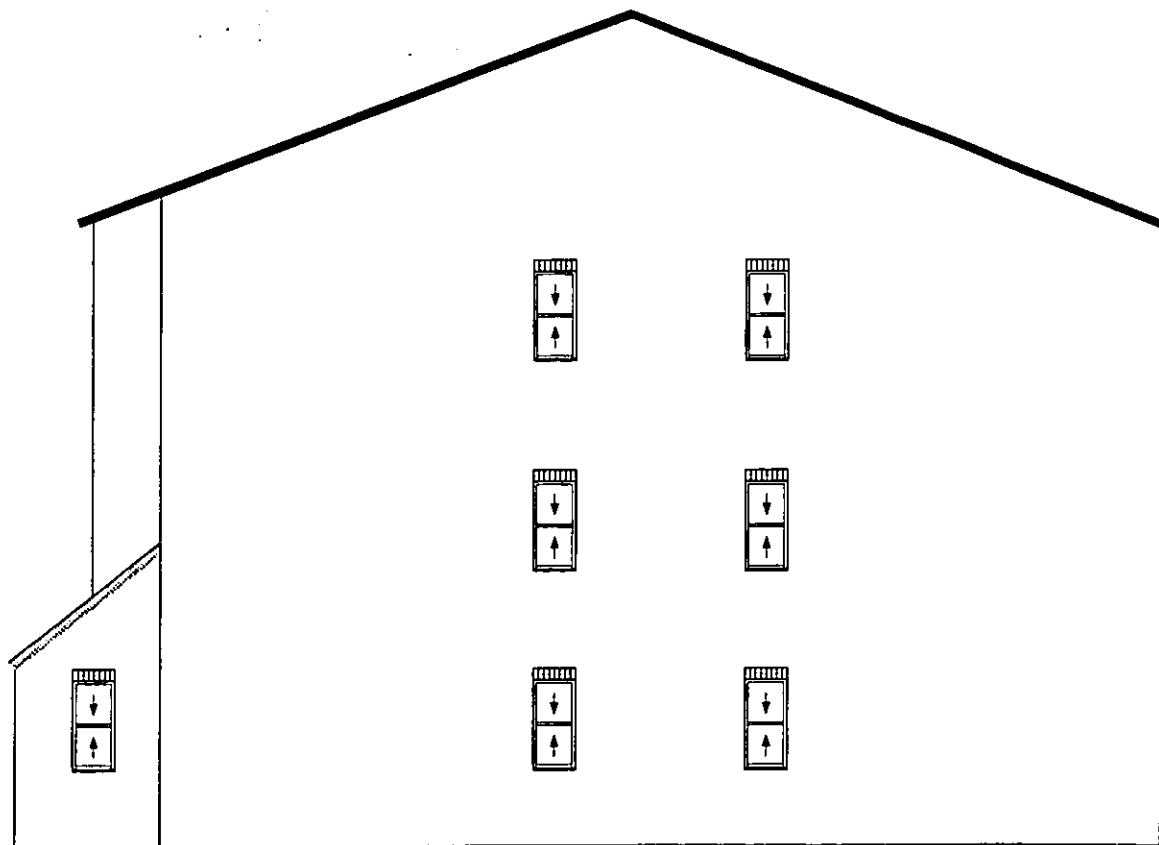

Flat Nos. 13 to 36:  
South West Flank Elevation

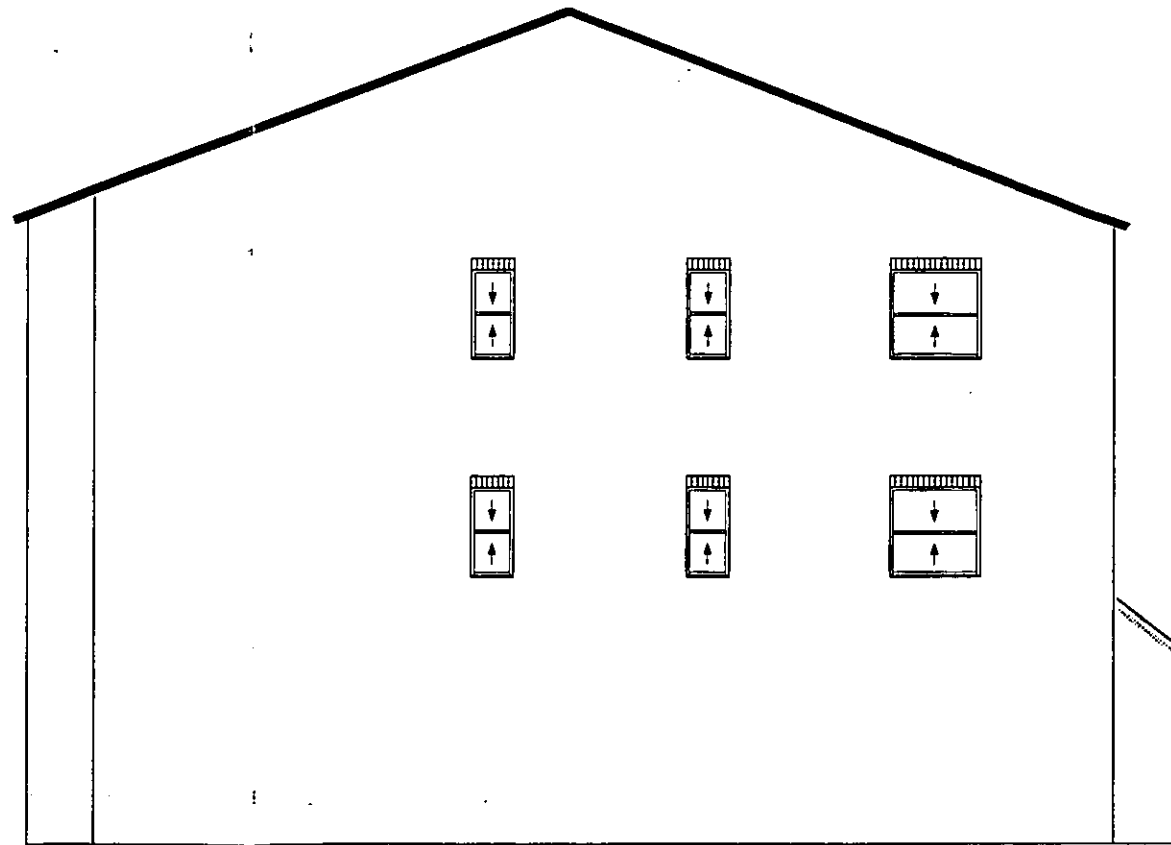

Flat Nos. 13 to 36:  
North East Flank Elevation PP002805

All dimensions are to be confirmed on site

Project	Cambourne Mews	
Client	Royal Borough of Kensington & Chelsea	
Title	Existing Elevations 1	
Revision: Ø - 25/09/00 - First drawn		
Copyright BPG Limited		
Drawn	sjt	Checked:
Scale	1:100	RG
Drwg.	Rev.	Date
2069/01	Ø	25/09/00
Brodie Plant & Goddard The Old Court House 277 High Street Dorking RH4 1RY Tel: 01306 887070 Fax: 01306 740563		



Section through lightwell to show aluminium patio doors

Flat Nos. 1 to 12:  
Rear Elevation

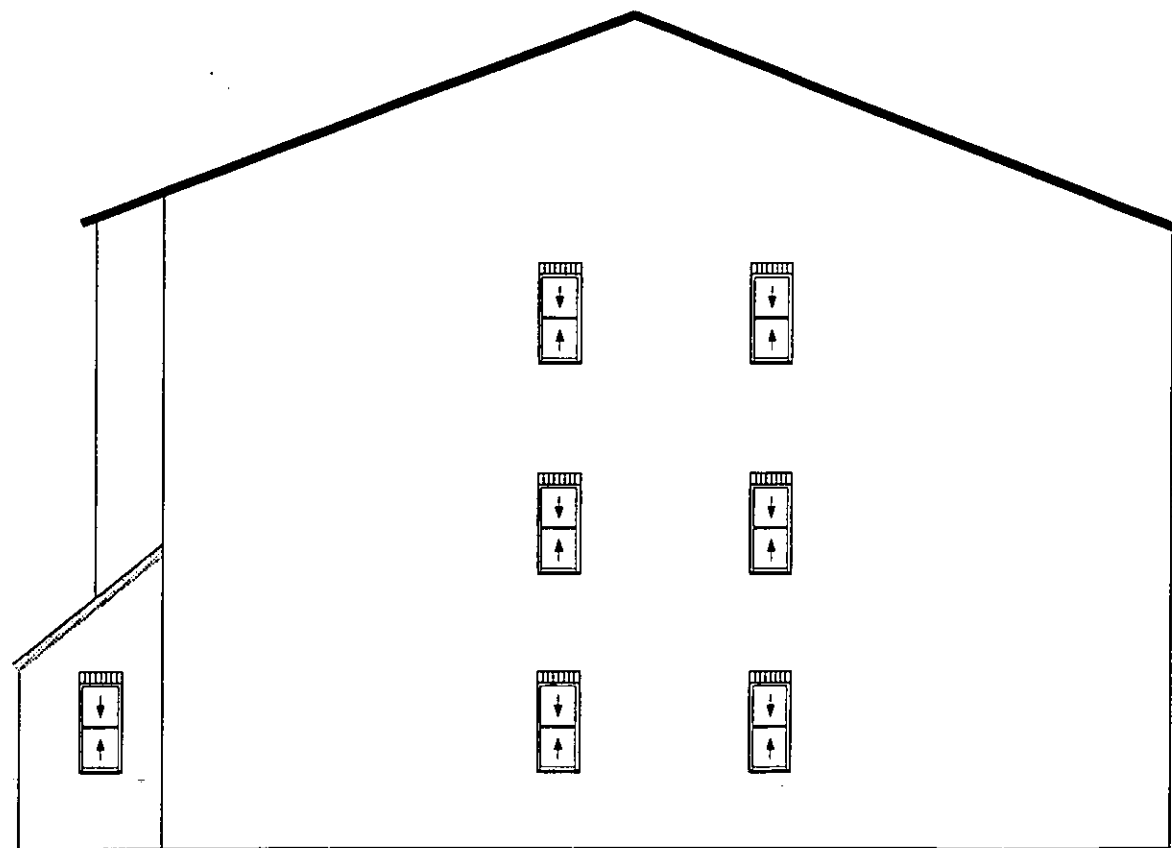

Flat Nos. 1 to 12:  
North West Flank Elevation

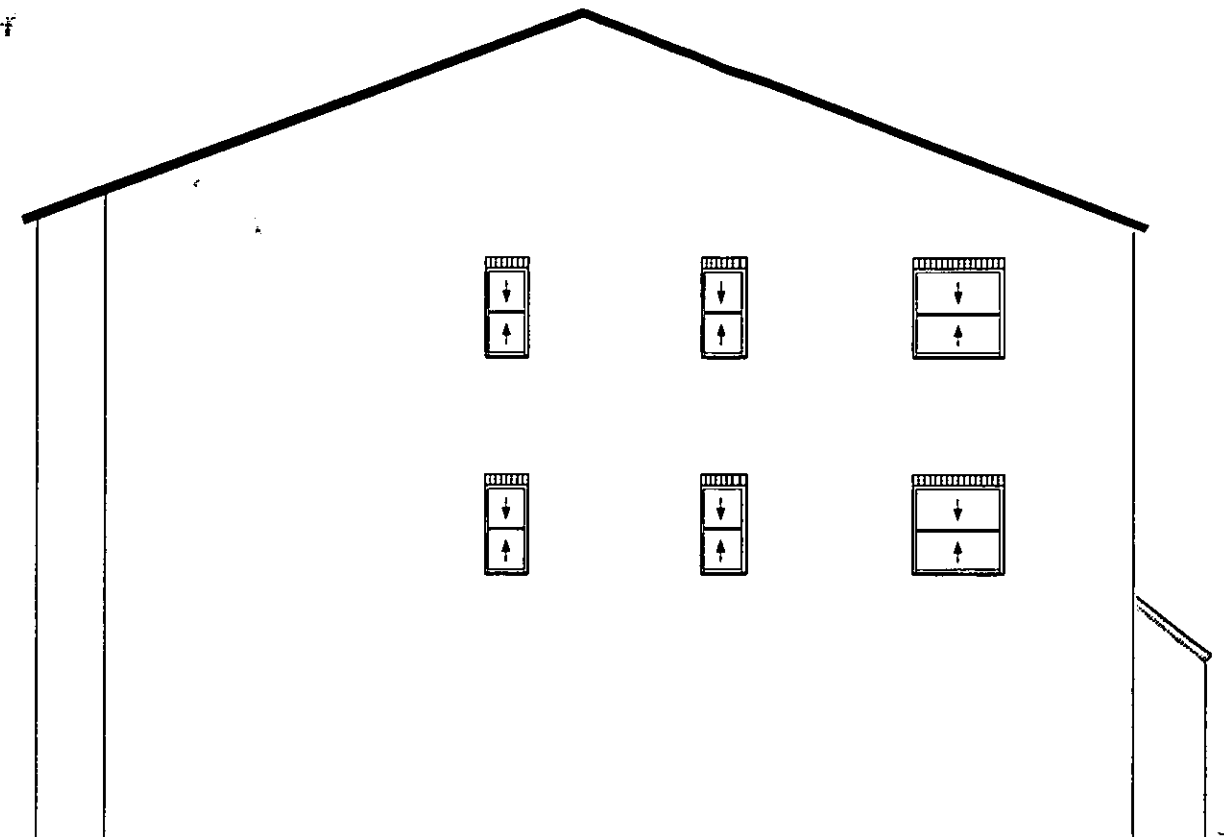

Flat Nos. 1 to 12:  
South East Flank Elevation

R.B.K. & C.  
TOWN PLANNING  
- 1 DEC 2000  
**RECEIVED**

All dimensions are to be confirmed on site

Project	Cambourne Mews
Client	Royal Borough of Kensington & Chelsea
Title	Existing Elevations 2

Revision:  
Ø - 25/09/00 - First drawn

Copyright BPG Limited

Drawn	sjt	Checked:	RG
Scale	1:100		

Drwg.	Rev.	Date
2069/02	Ø	25/09/00

**Brodie Plant & Goddard**  
The Old Court House  
277 High Street  
Dorking RH4 1RY  
Tel: 01306 887070  
Fax: 01306 740563

PP002805



Flat Nos. 13 to 36: Front Elevation



Flat Nos. 1 to 12: Front Elevation

R.B.K. & C.  
TOWN PLANNING  
- 1 DEC 2000  
**RECEIVED**

All dimensions are  
to be confirmed on site

Project	Cambourne Mews	
Client	Royal Borough of Kensington & Chelsea	
Title	Existing Elevations 3	
Revision:	Ø - 26/09/00 - First drawn	
Copyright BPG Limited		
Drawn	sjt	Checked:
Scale	1:100	RG
Drwg.	Rev.	Date
2069/03	Ø	26/09/00
<b>Brodie Plant &amp; Goddard</b> The Old Court House 277 High Street Dorking RH4 1RY Tel: 01306 887070 Fax: 01306 740563		

PP002805

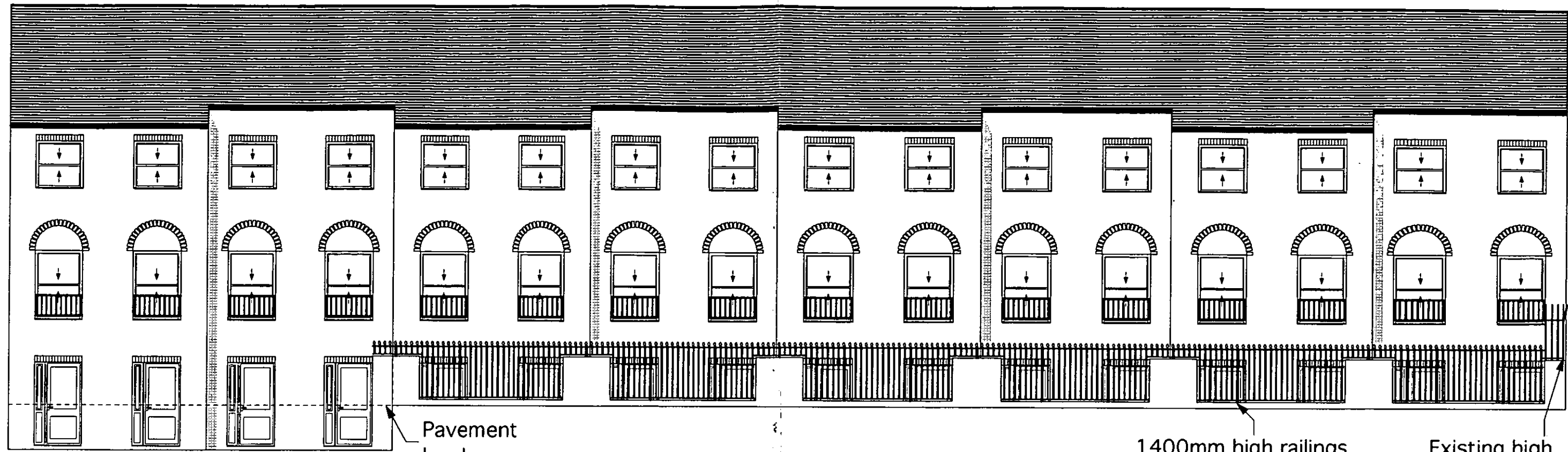

Section through lightwell to show proposed doors

Pavement level

Flat Nos. 13 to 36: Proposed Rear Elevation

1400mm high railings on existing dwarf walls. Total height apx.: 1550mm

Existing high level railings to be retained

R.B.K. & C. TOWN PLANNING  
- 1 DEC 2000

RECEIVED

All dimensions to be confirmed on site

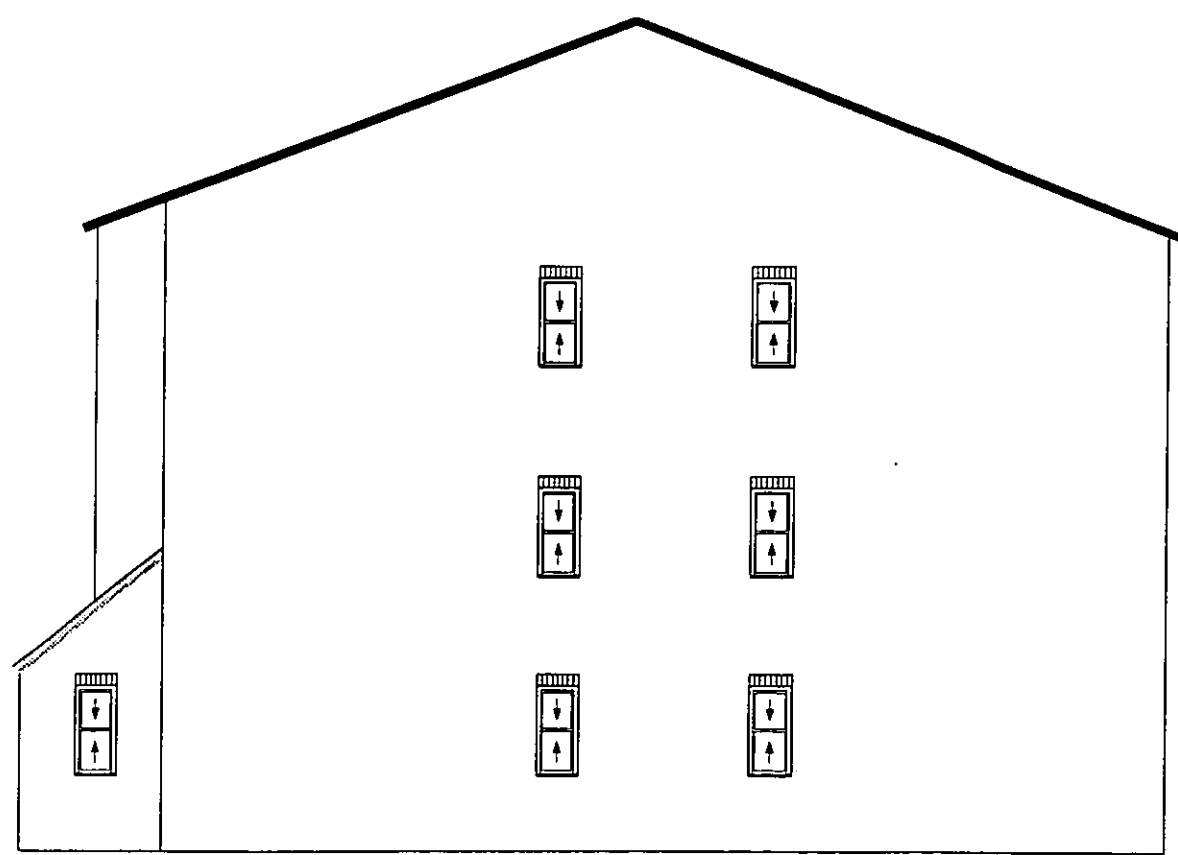

Flat Nos. 13 to 36: South West Flank Elevation

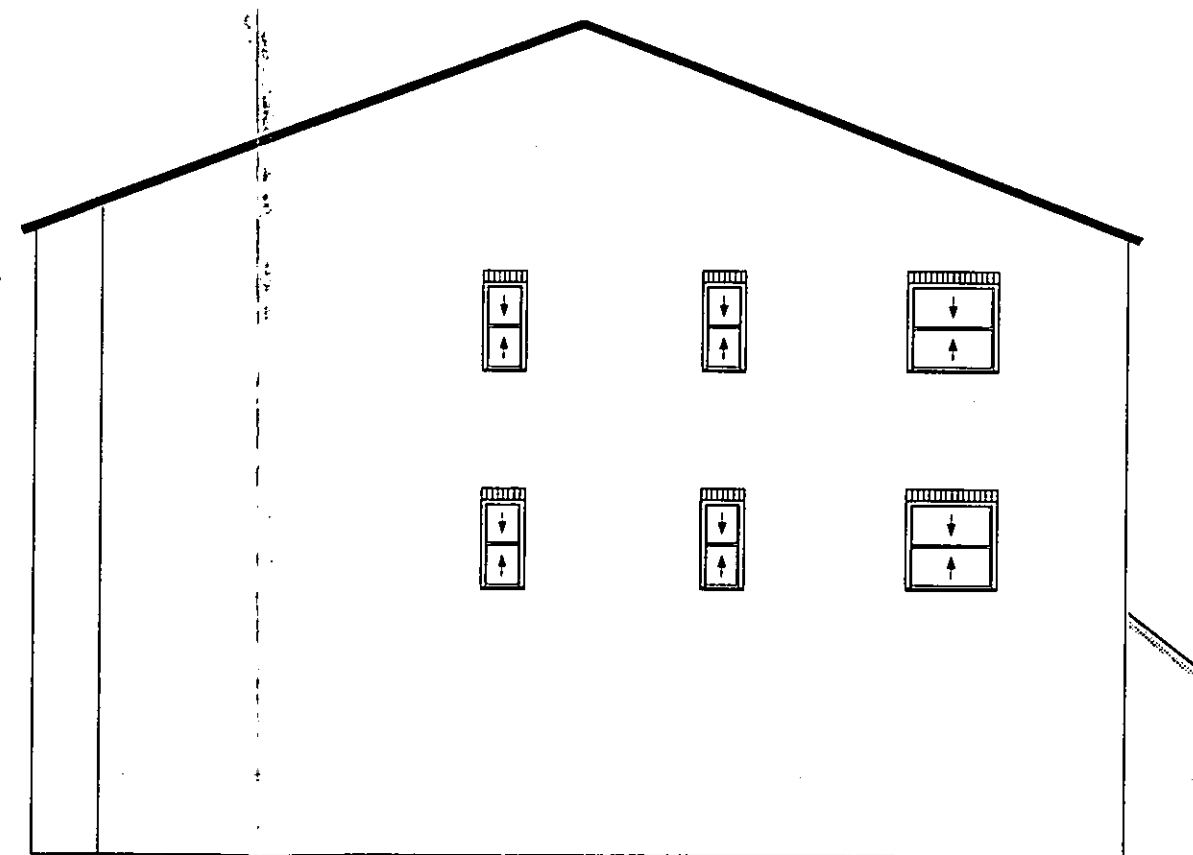

Flat Nos. 13 to 36: North East Flank Elevation

PP002805

Project	Cambourne Mews	
Client	Royal Borough of Kensington & Chelsea	
Title	Proposed Elevations 1	
Revision:	Ø - 5/10/00 - First drawn A - 24/11/00 - following resident consultation	
Copyright BPG Limited		
Drawn	sjt	Checked
Scale	1:100	RG
Drwg.	Rev.	Date
2069/04	A	24/11/00
<b>Brodie Plant &amp; Goddard</b> The Old Court House 277 High Street Dorking RH4 1RY Tel: 01306 887070 Fax: 01306 740563		



Section through lightwell to show proposed doors

Flat Nos. 1 to 12:  
Proposed Rear Elevation

1400mm high railings  
on existing dwarf walls.  
Total height apx.: 1550mm

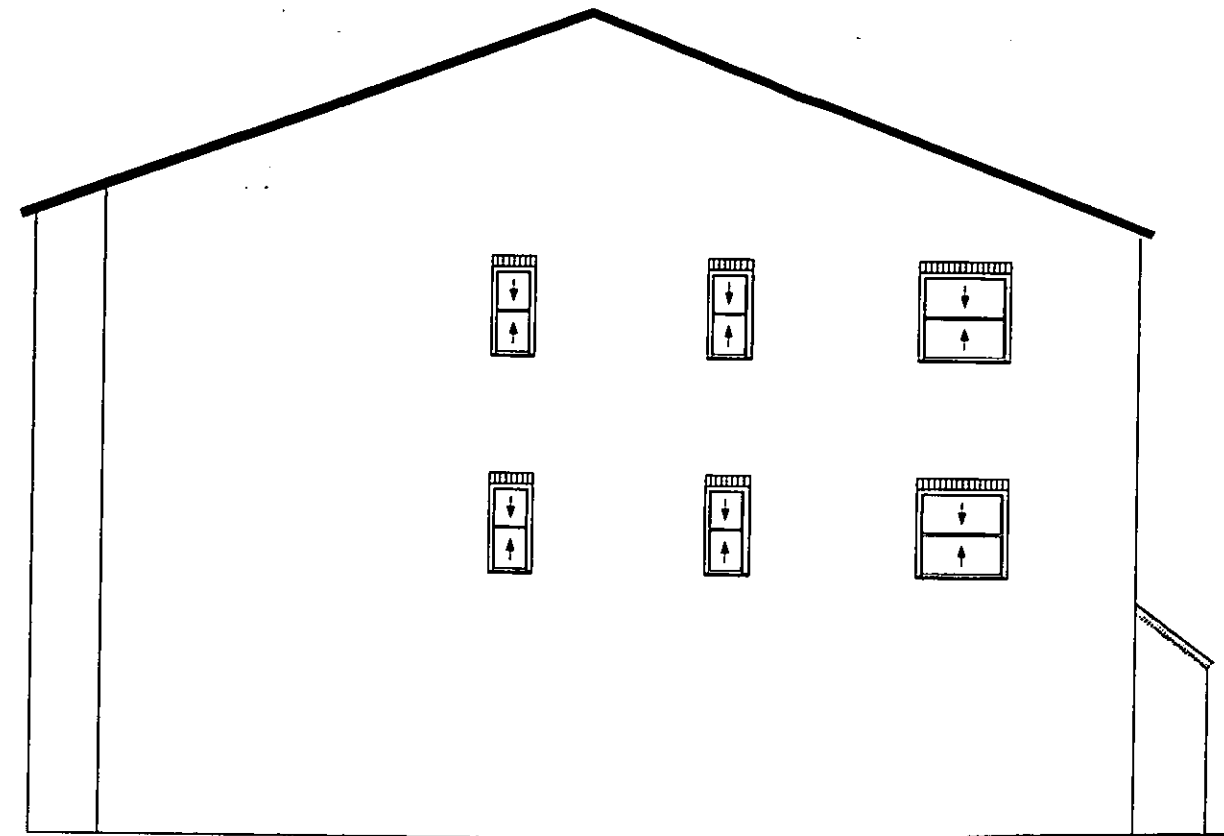

Flat Nos. 1 to 12:  
South East Flank Elevation

R.B.K. & C.  
TOWN PLANNING  
- 1 DEC 2000  
**RECEIVED**

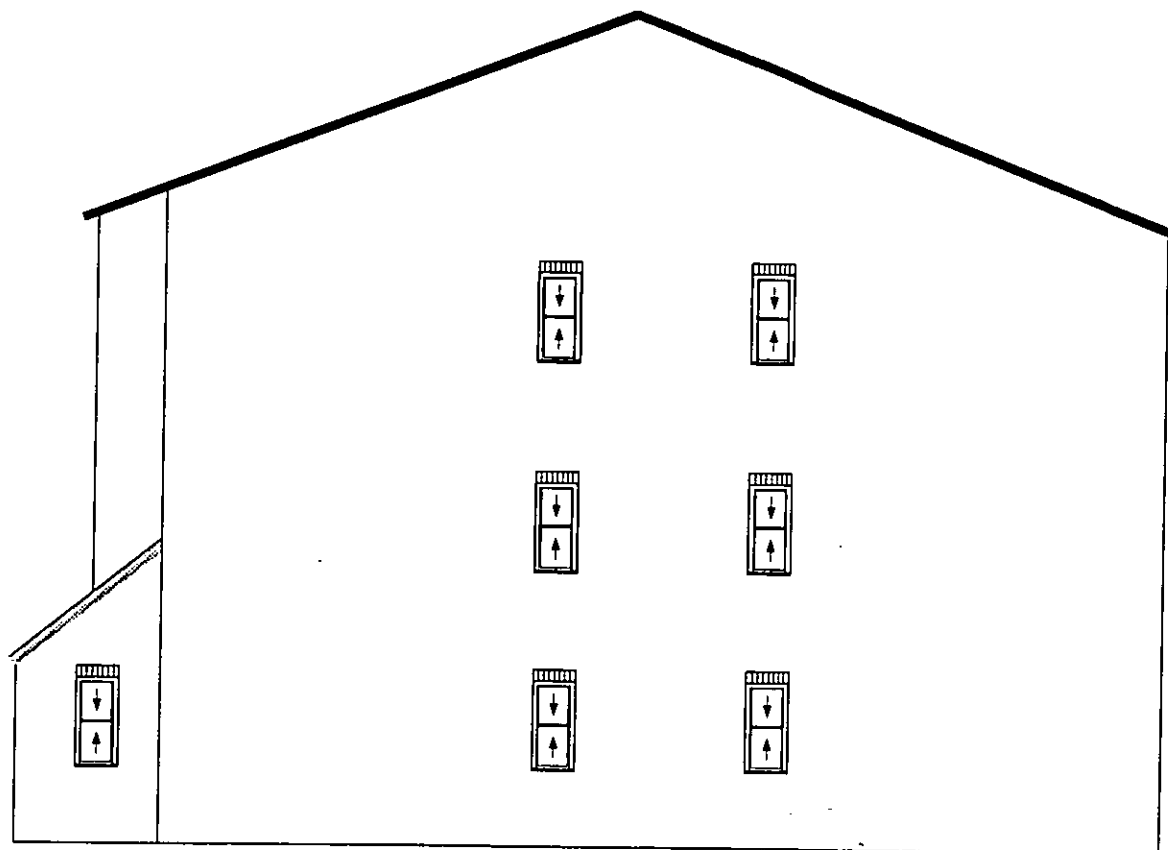

Flat Nos. 1 to 12:  
North West Flank Elevation

All dimensions are  
to be confirmed on site

Project	Cambourne Mews	
Client	Royal Borough of Kensington & Chelsea	
Title	Proposed Elevations 2	
Revision:	Ø - 5/10/00 - First drawn A - 24/11/00 - Following resident consultation	
Copyright BPG Limited		
Drawn	sjt	Checked
Scale	1:100	RG
Drwg.	Rev.	Date
2069/05	A	24/11/00
<b>Brodie Plant &amp; Goddard</b> The Old Court House 277 High Street Dorking RH4 1RY Tel: 01306 887070 Fax: 01306 740563		

PP002805



Flat Nos. 13 to 36: Front Elevation

R.B.K. & C.  
TOWN PLANNING  
- 1 DEC 2000  
**RECEIVED**



Flat Nos. 1 to 12: Front Elevation

All dimensions are  
to be confirmed on site

Project	Cambourne Mews	
Client	Royal Borough of Kensington & Chelsea	
Title	Proposed Elevations 3	
Revision:	Ø - 5/10/00 - First drawn	
Copyright BPG Limited		
Drawn	sjt	Checked
Scale	1:100	RG
Drwg.	Rev.	Date
2069/06	Ø	5/10/00
<b>Brodie Plant &amp; Goddard</b> The Old Court House 277 High Street Dorking RH4 1RY Tel: 01306 887070 Fax: 01306 740563		

PP002805

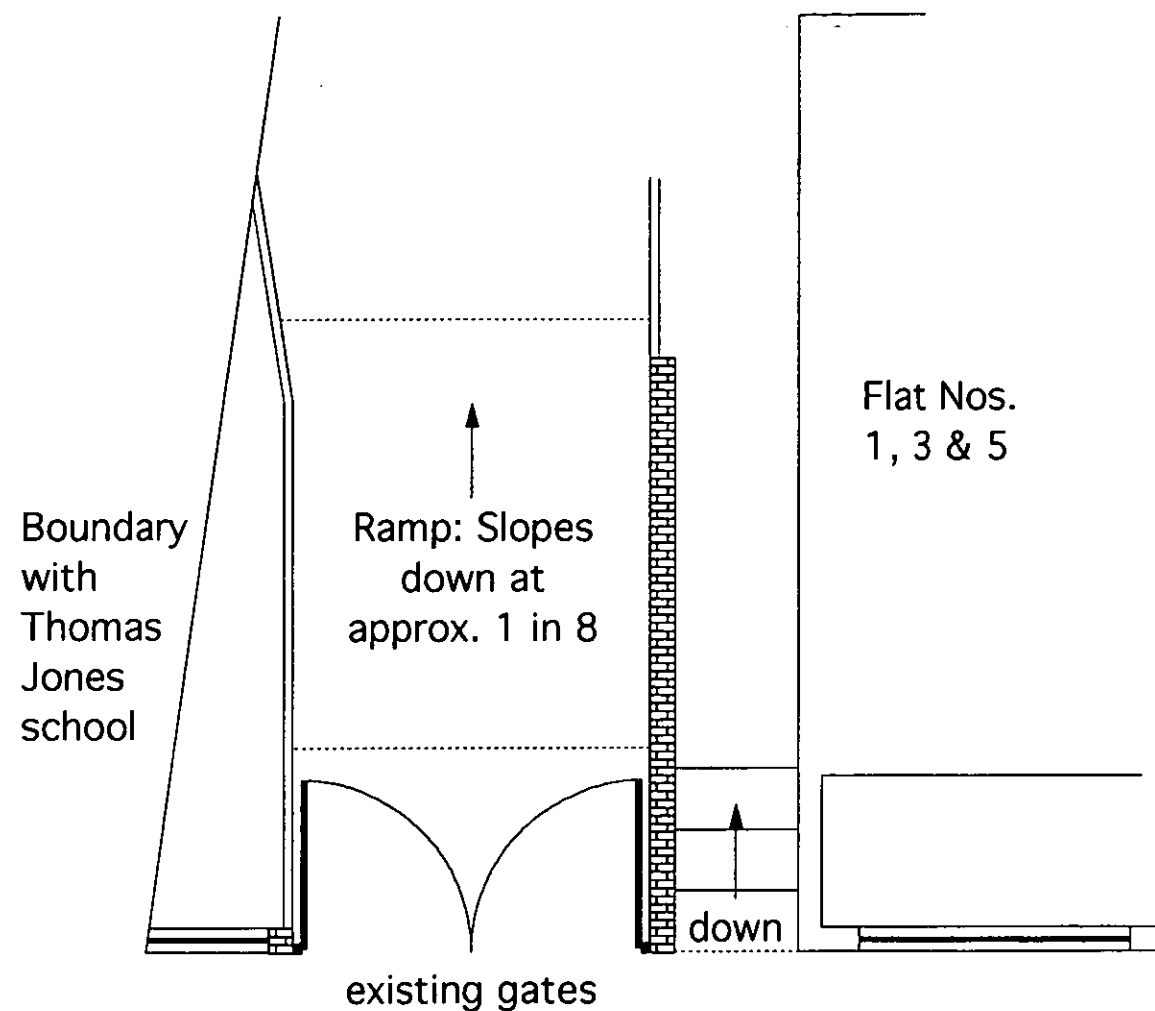

Vehicular Entrance from St Marks Road  
EXISTING

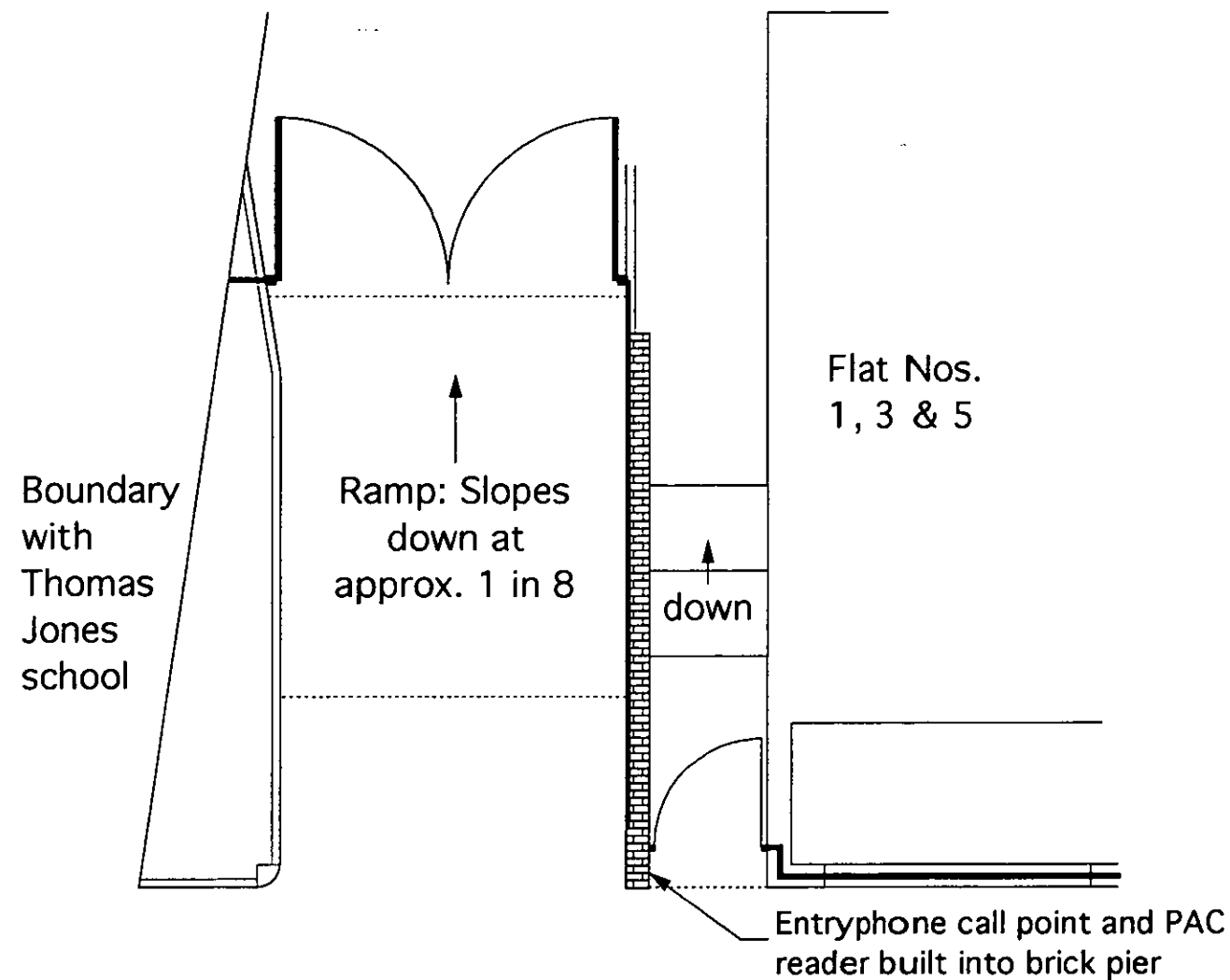
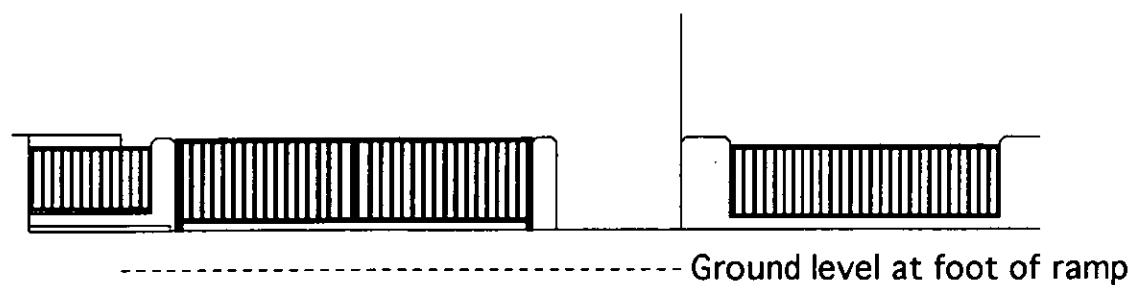

Vehicular Entrance from St Marks Road  
PROPOSED

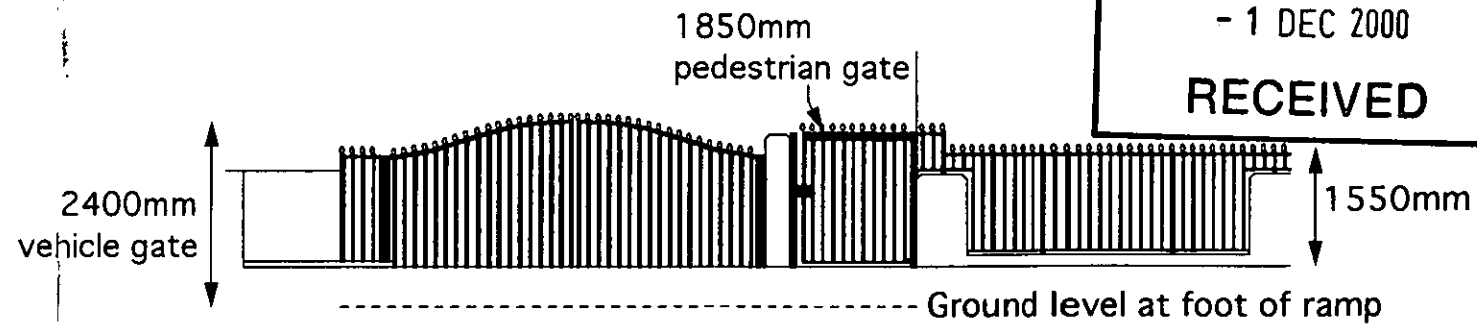

R.B.K. & C.  
TOWN PLANNING  
- 1 DEC 2000  
RECEIVED

PP002805

All dimensions are to be confirmed on site

Project	<b>Cambourne Mews</b>	Drawn	sjt	Checked:	
Client	<b>Royal Borough of Kensington &amp; Chelsea</b>	Scale	1:100		RG
Title	<b>Main Entrance Gates</b>	Drwg.	2069/08	Rev.	A
		Date	28/11/00		
Revision:		Ø - 5/10/00 - First drawn			
		A - 28/11/00 - Changes to height of railings			
Copyright BPG Limited		<b>Brodie Plant &amp; Goddard</b> The Old Court House 277 High Street Dorking RH4 1RY Tel: 01306 887070 Fax: 01306 740563			



R.B.K. & C.  
CAMBOURNE MEWS, ST. MARKS ROAD, TOWN PLANNING  
- 1 DEC 2000  
RECEIVED

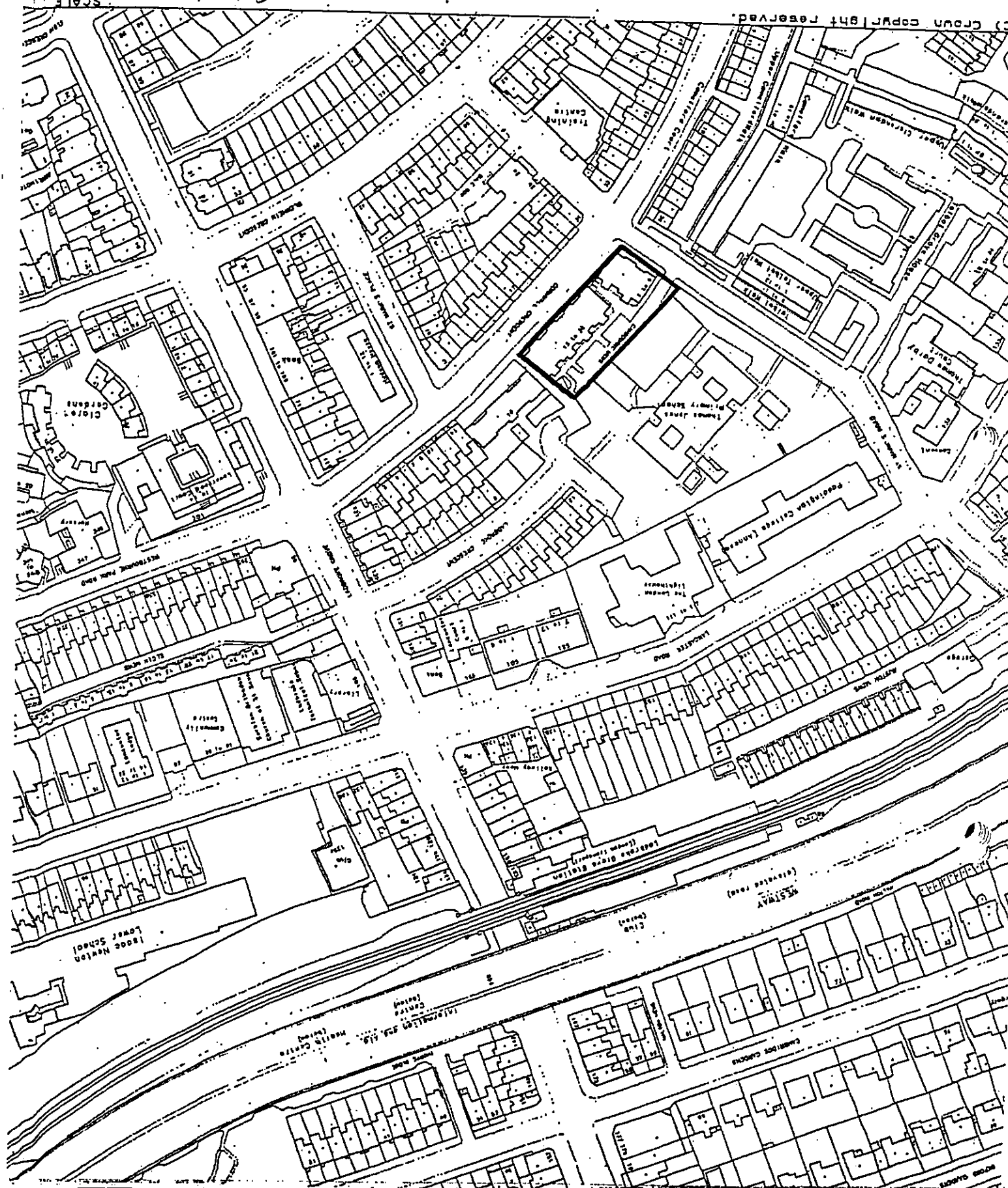

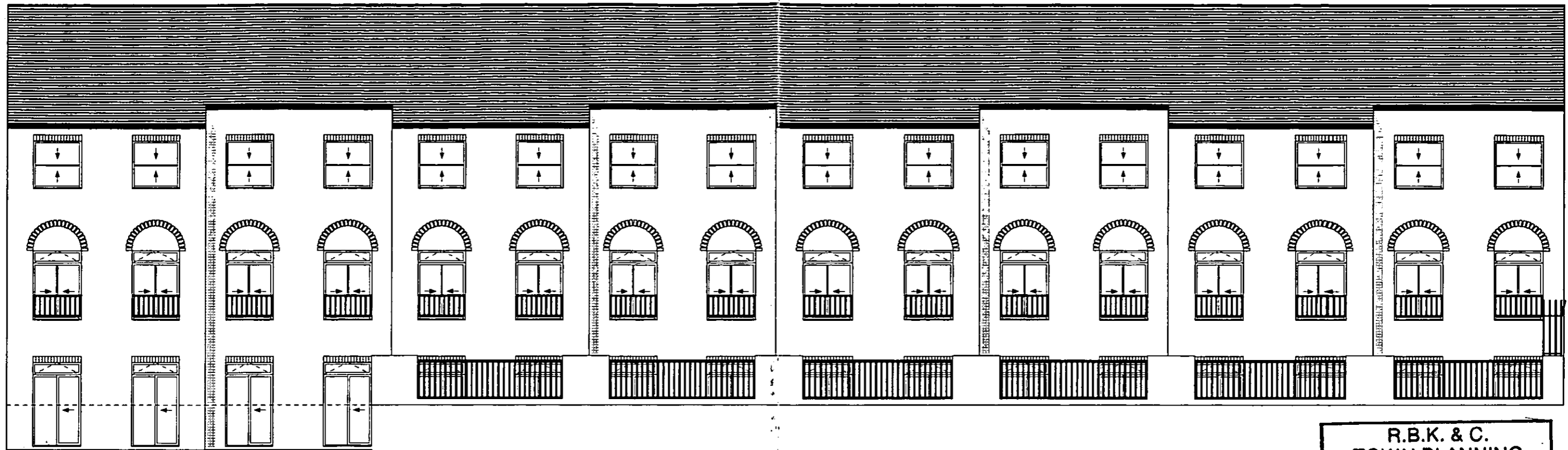

Flat Nos. 13 to 36: Rear Elevation

Section through lightwell to show aluminium patio doors

R.B.K. & C.  
TOWN PLANNING  
- 1 DEC 2000  
**RECEIVED**

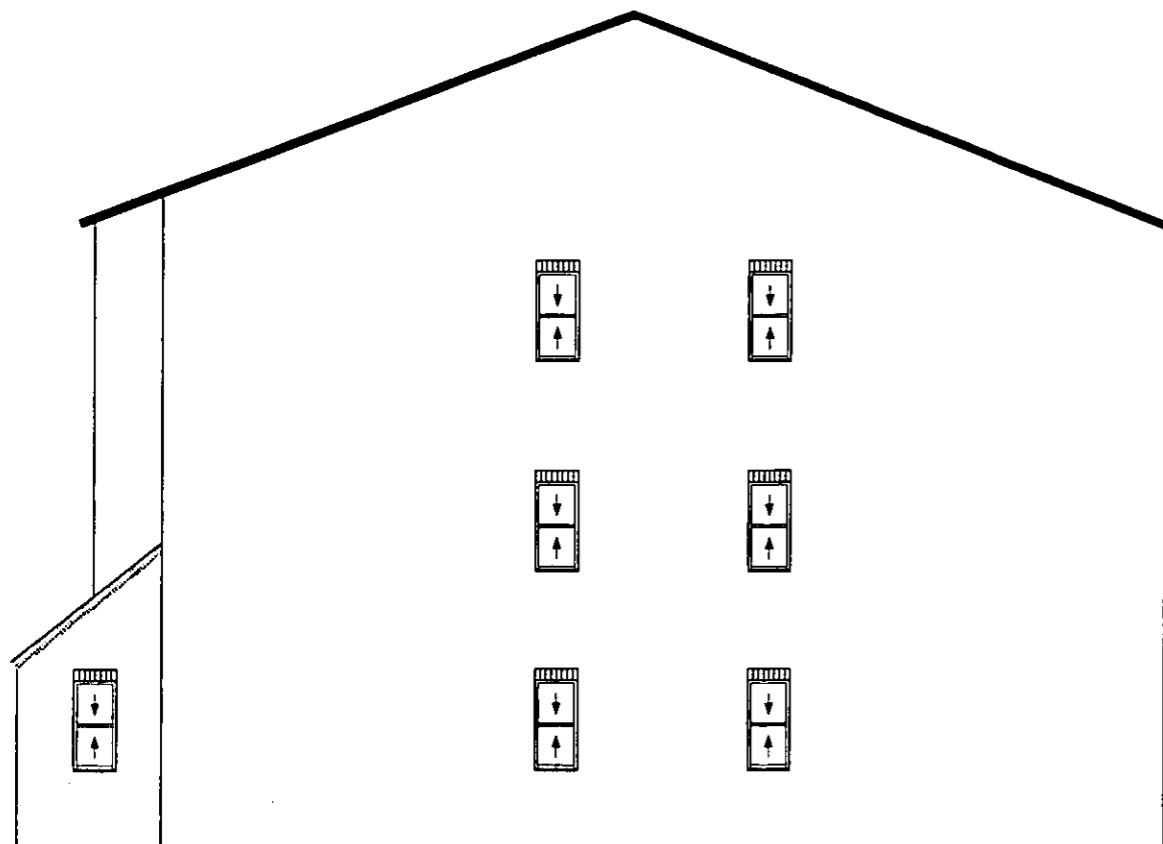

Flat Nos. 13 to 36:  
South West Flank Elevation

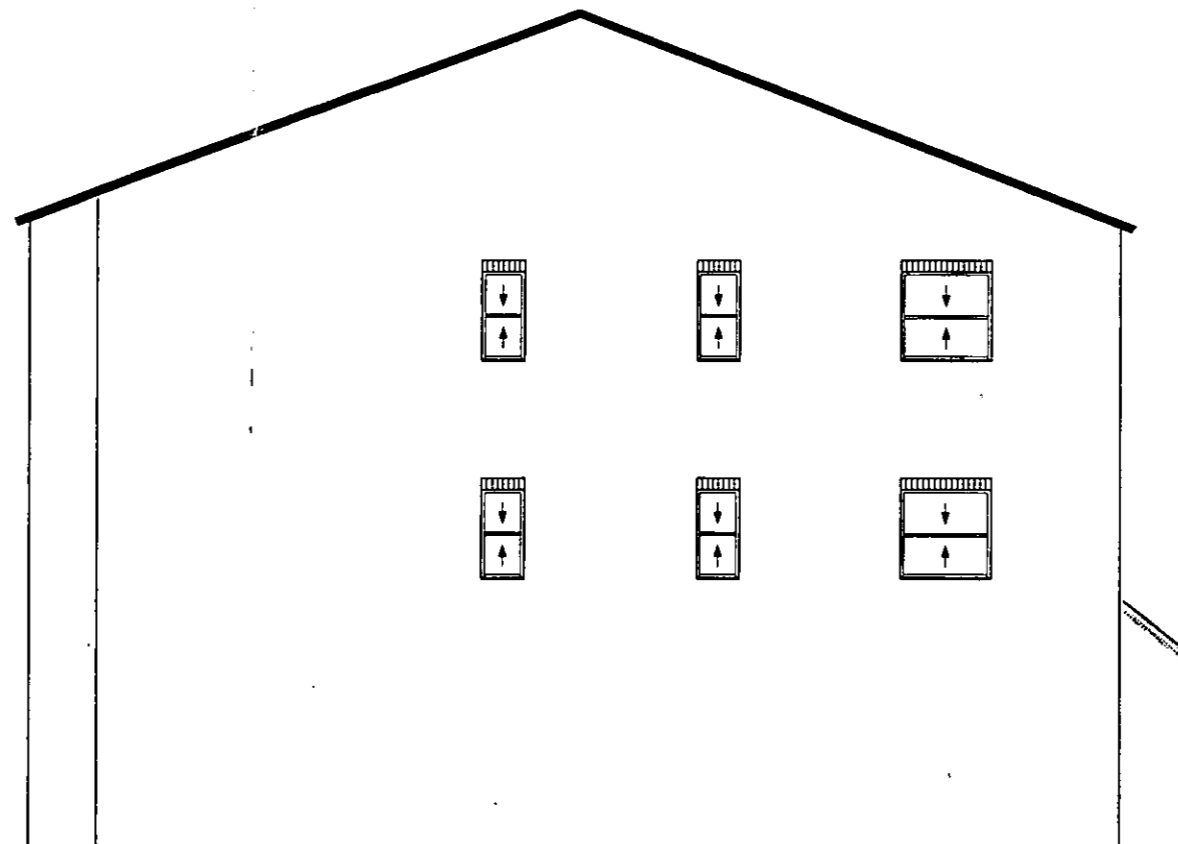

Flat Nos. 13 to 36:  
North East Flank Elevation

PP002805

All dimensions are to be confirmed on site

Project	Cambourne Mews	
Client	Royal Borough of Kensington & Chelsea	
Title	Existing Elevations 1	
Revision: Ø - 25/09/00 - First drawn		
Copyright BPG Limited		
Drawn	sjt	Checked:
Scale	1:100	RG
Drwg.	Rev.	Date
2069/01	Ø	25/09/00
<b>Brodie Plant &amp; Goddard</b> The Old Court House 277 High Street Dorking RH4 1RY Tel: 01306 887070 Fax: 01306 740563		



Section through lightwell to show aluminium patio doors

Flat Nos. 1 to 12:  
Rear Elevation

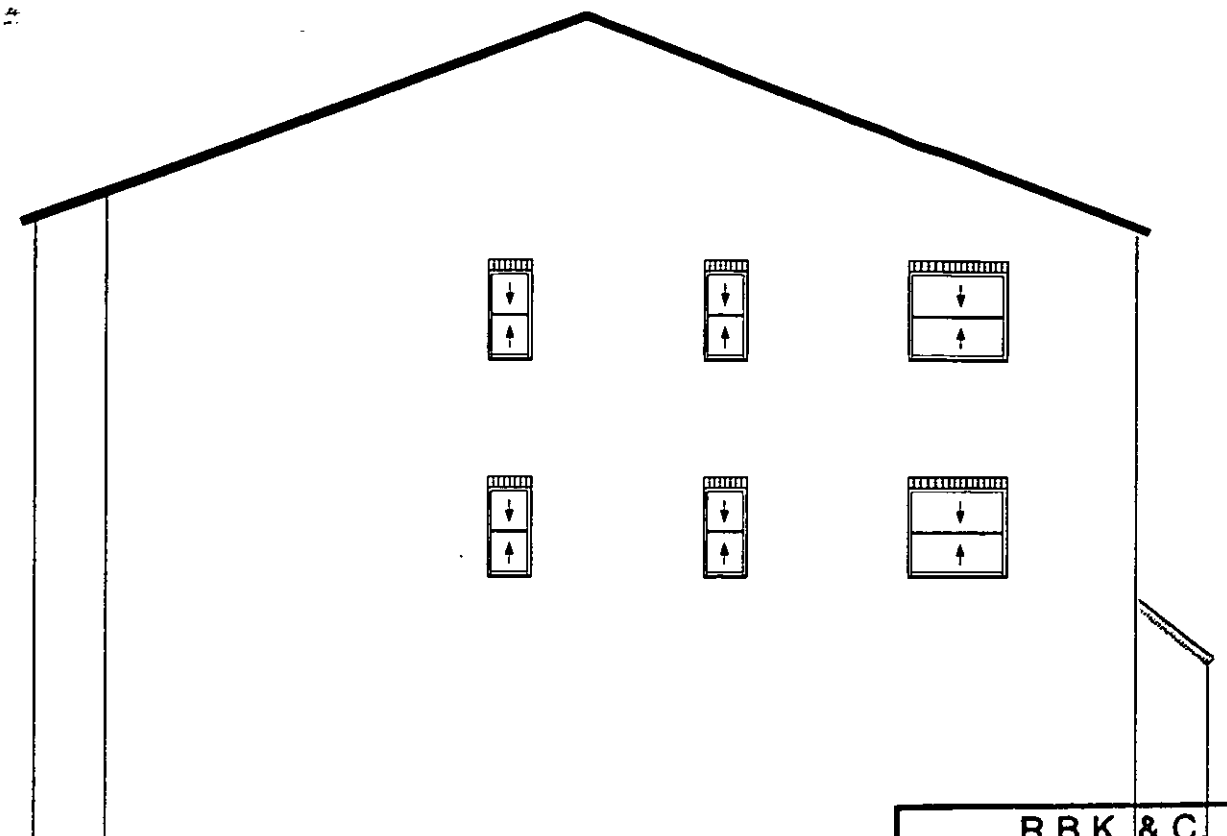

Flat Nos. 1 to 12:  
South East Flank Elevation

R.B.K. & C.  
TOWN PLANNING  
- 1 DEC 2000  
RECEIVED

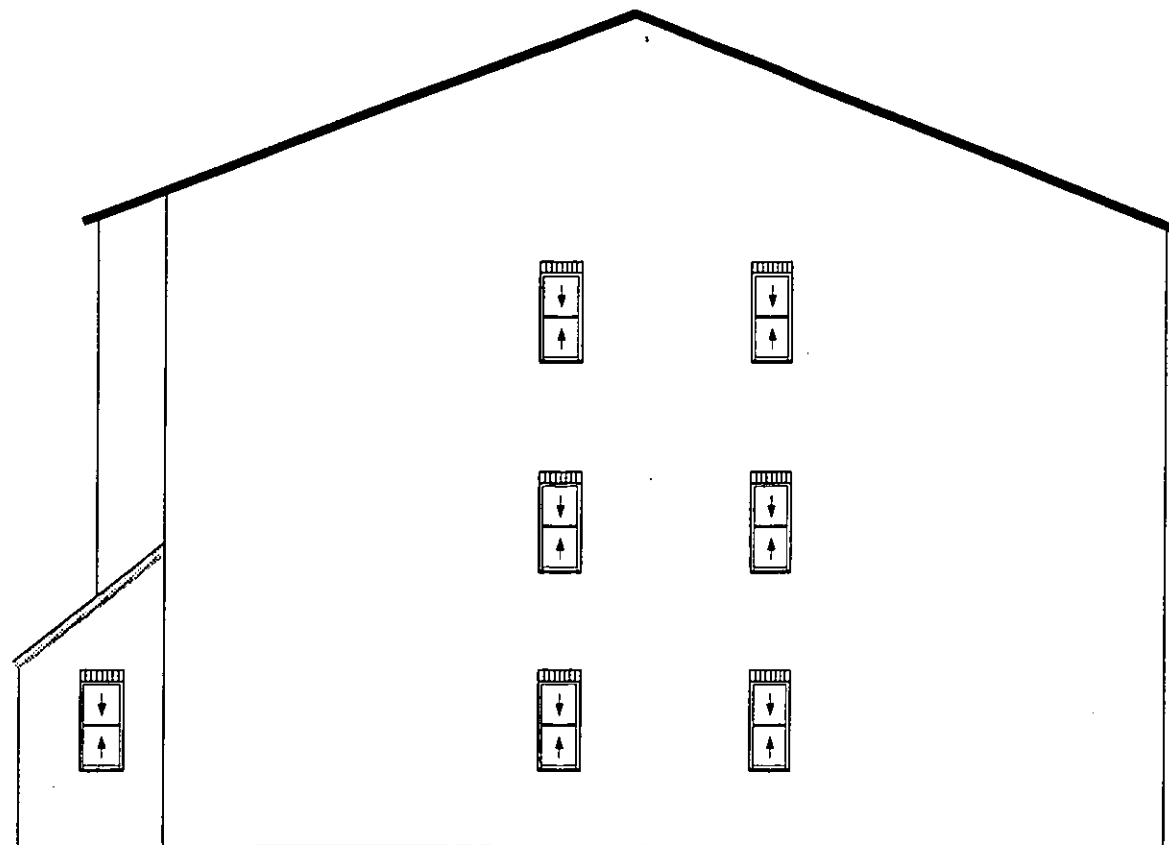

Flat Nos. 1 to 12:  
North West Flank Elevation

All dimensions are  
to be confirmed on site

Project	Cambourne Mews	
Client	Royal Borough of Kensington & Chelsea	
Title	Existing Elevations 2	
Revision: Ø - 25/09/00 - First drawn		
Copyright BPG Limited		
Drawn	sjt	Checked:
Scale	1:100	RG
Drwg.	Rev.	Date
2069/02	Ø	25/09/00
<b>Brodie Plant &amp; Goddard</b> The Old Court House 277 High Street Dorking RH4 1RY Tel: 01306 887070 Fax: 01306 740563		

PP002805



Flat Nos. 13 to 36: Front Elevation

R.B.K. & C.  
TOWN PLANNING  
- 1 DEC 2000  
RECEIVED



Flat Nos. 1 to 12: Front Elevation

All dimensions are  
to be confirmed on site

Project	Cambourne Mews	
Client	Royal Borough of Kensington & Chelsea	
Title	Existing Elevations 3	
Revision:	Ø - 26/09/00 - First drawn	
Copyright BPG Limited		
Drawn	sjt	Checked:
Scale	1:100	RG
Drwg.	Rev.	Date
2069/03	Ø	26/09/00
<b>Brodie Plant &amp; Goddard</b> The Old Court House 277 High Street Dorking RH4 1RY Tel: 01306 887070 Fax: 01306 740563		

PP002805

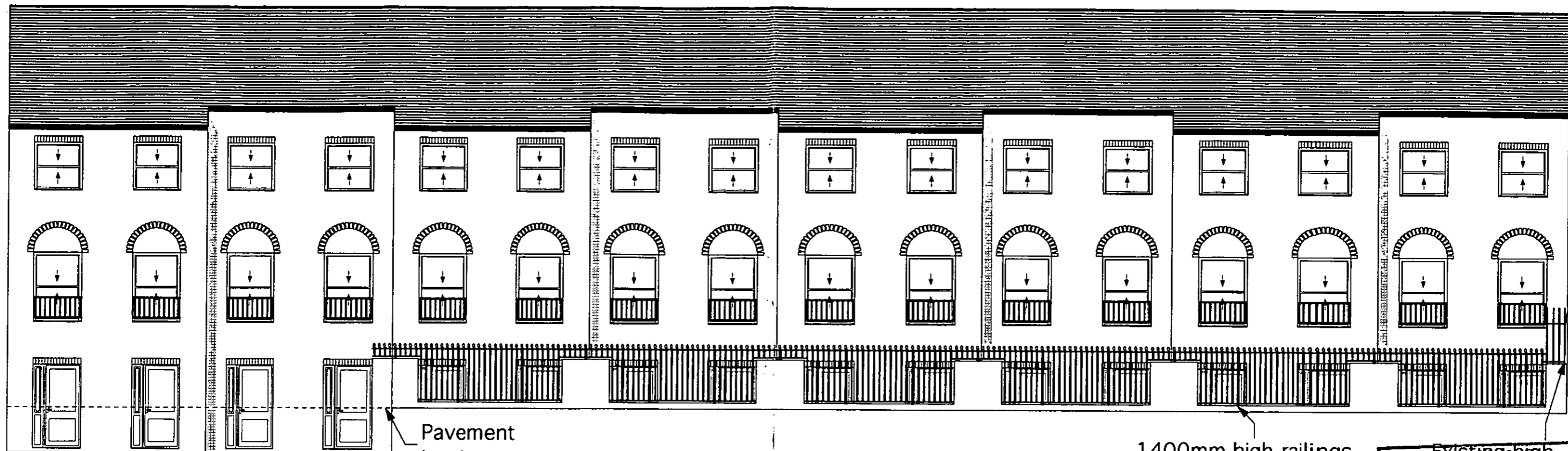

Flat Nos. 13 to 36: Proposed Rear Elevation

Section through lightwell to show proposed doors

1400mm high railings on existing dwarf walls. Total height apx.: 1550mm

Existing high tower railings to be retained  
**RECEIVED**

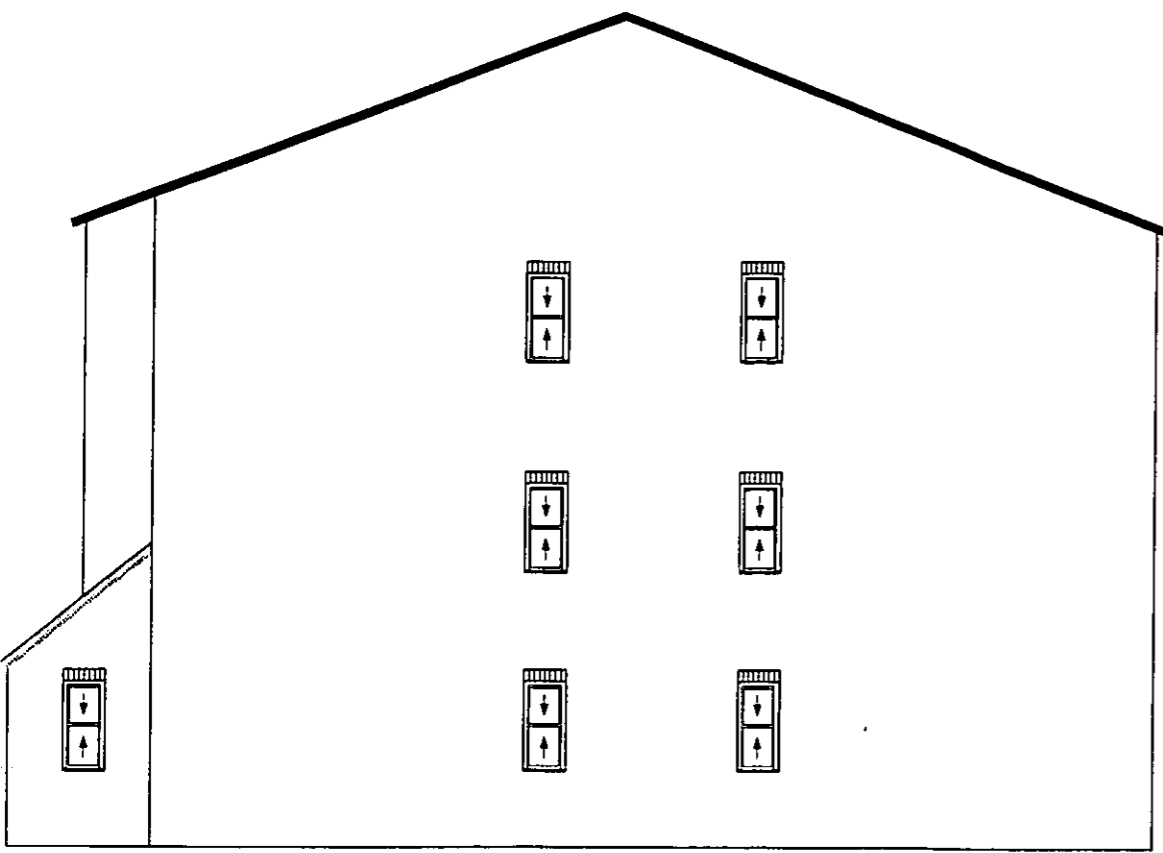

Flat Nos. 13 to 36:  
South West Flank Elevation

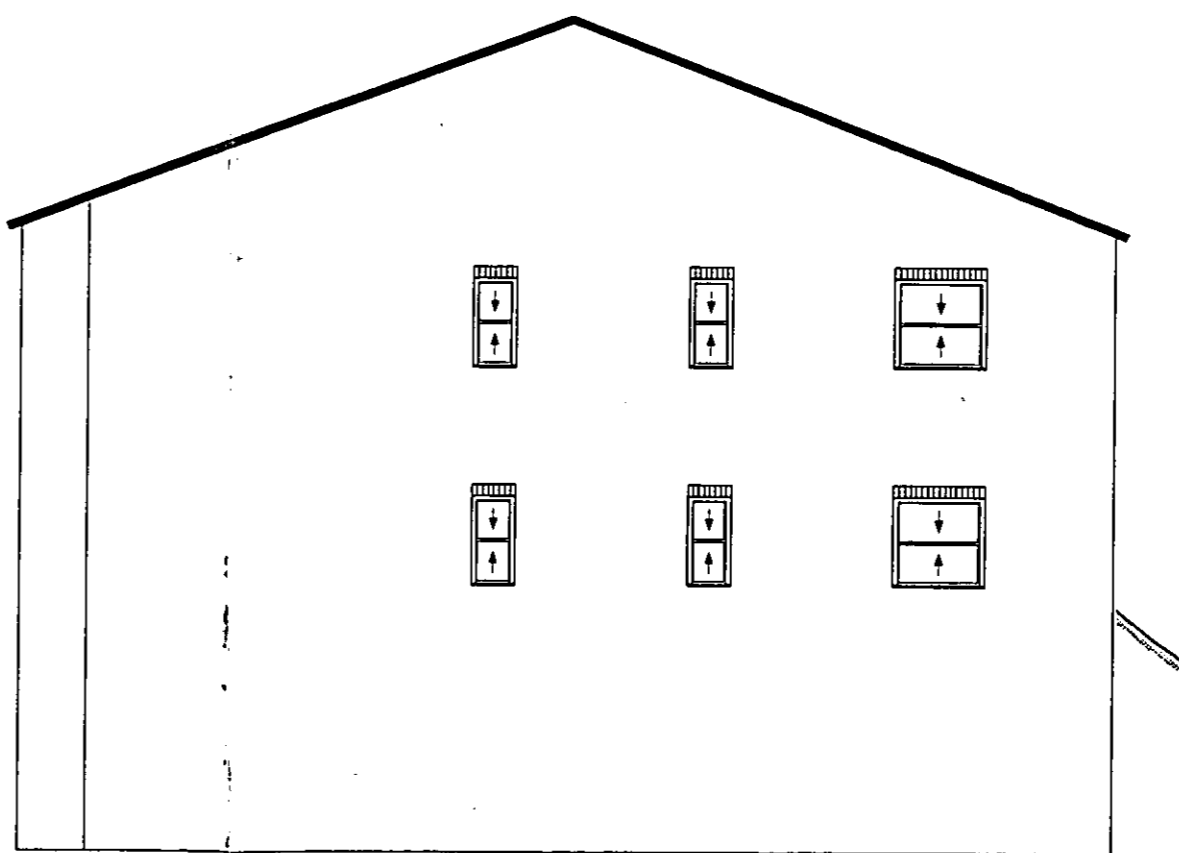

Flat Nos. 13 to 36:  
North East Flank Elevation P002805

All dimensions are to be confirmed on site

Project	Cambourne Mews	
Client	Royal Borough of Kensington & Chelsea	
Title	Proposed Elevations 1	
Revision:	Ø - 5/10/00 - First drawn A - 24/11/00 - following resident consultation	
Copyright BPG Limited		
Drawn	sjt	Checked
Scale	1:100	RG
Drwg.	Rev.	Date
2069/04	A	24/11/00
<b>Brodie Plant &amp; Goddard</b> The Old Court House 277 High Street Dorking RH4 1RY Tel: 01306 887070 Fax: 01306 740563		



Section through lightwell to show proposed doors

Flat Nos. 1 to 12:  
Proposed Rear Elevation

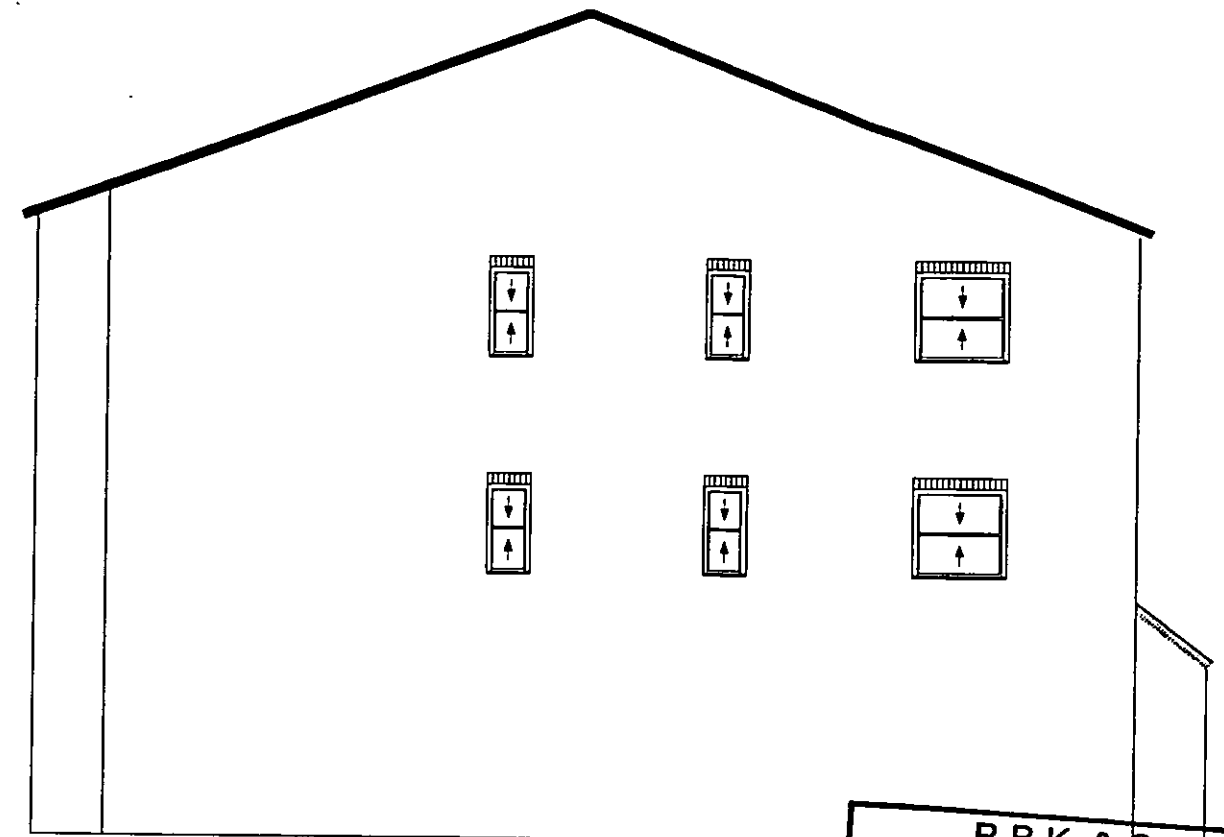

Flat Nos. 1 to 12:  
South East Flank Elevation

1400mm high railings  
on existing dwarf walls.  
Total height apx.: 1550mm

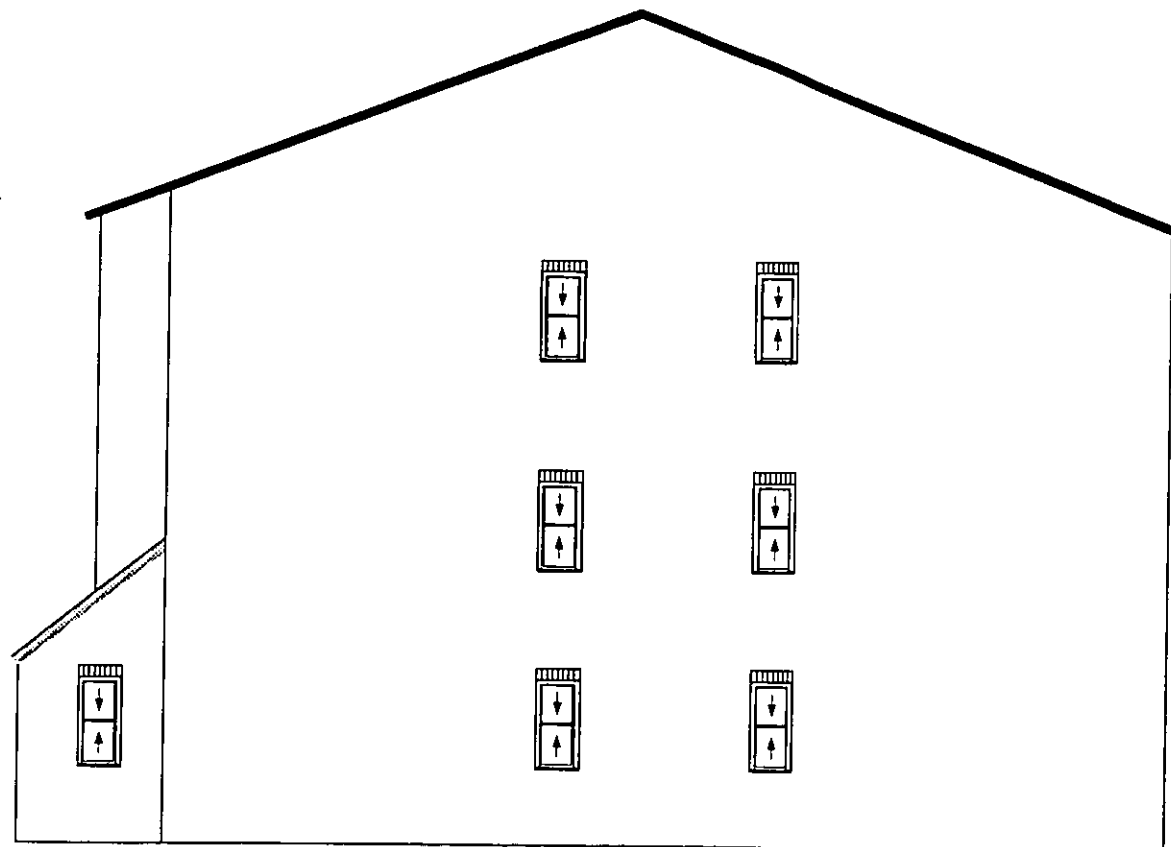

Flat Nos. 1 to 12:  
North West Flank Elevation

R.B.K. & C.  
TOWN PLANNING  
- 1 DEC 2000  
**RECEIVED**

All dimensions are  
to be confirmed on site

Project	Cambourne Mews	
Client	Royal Borough of Kensington & Chelsea	
Title	Proposed Elevations 2	
Revision:	Ø - 5/10/00 - First drawn A - 24/11/00 - Following resident consultation	
Copyright BPG Limited		
Drawn	sjt	Checked
Scale	1:100	RG
Drwg.	Rev.	Date
2069/05	A	24/11/00
<b>Brodie Plant &amp; Goddard</b> The Old Court House 277 High Street Dorking RH4 1RY Tel: 01306 887070 Fax: 01306 740563		

PP002805



Flat Nos. 13 to 36: Front Elevation

R.B.K. & C.  
TOWN PLANNING  
- 1 DEC 2000  
**RECEIVED**



Flat Nos. 1 to 12: Front Elevation

All dimensions are  
to be confirmed on site

Project	Cambourne Mews	
Client	Royal Borough of Kensington & Chelsea	
Title	Proposed Elevations 3	
Revision:	Ø - 5/10/00 - First drawn	
Copyright BPG Limited		
Drawn	sjt	Checked
Scale	1:100	RG
Drwg.	Rev.	Date
2069/06	Ø	5/10/00
<b>Brodie Plant &amp; Goddard</b> The Old Court House 277 High Street Dorking RH4 1RY Tel: 01306 887070 Fax: 01306 740563		

PP002805

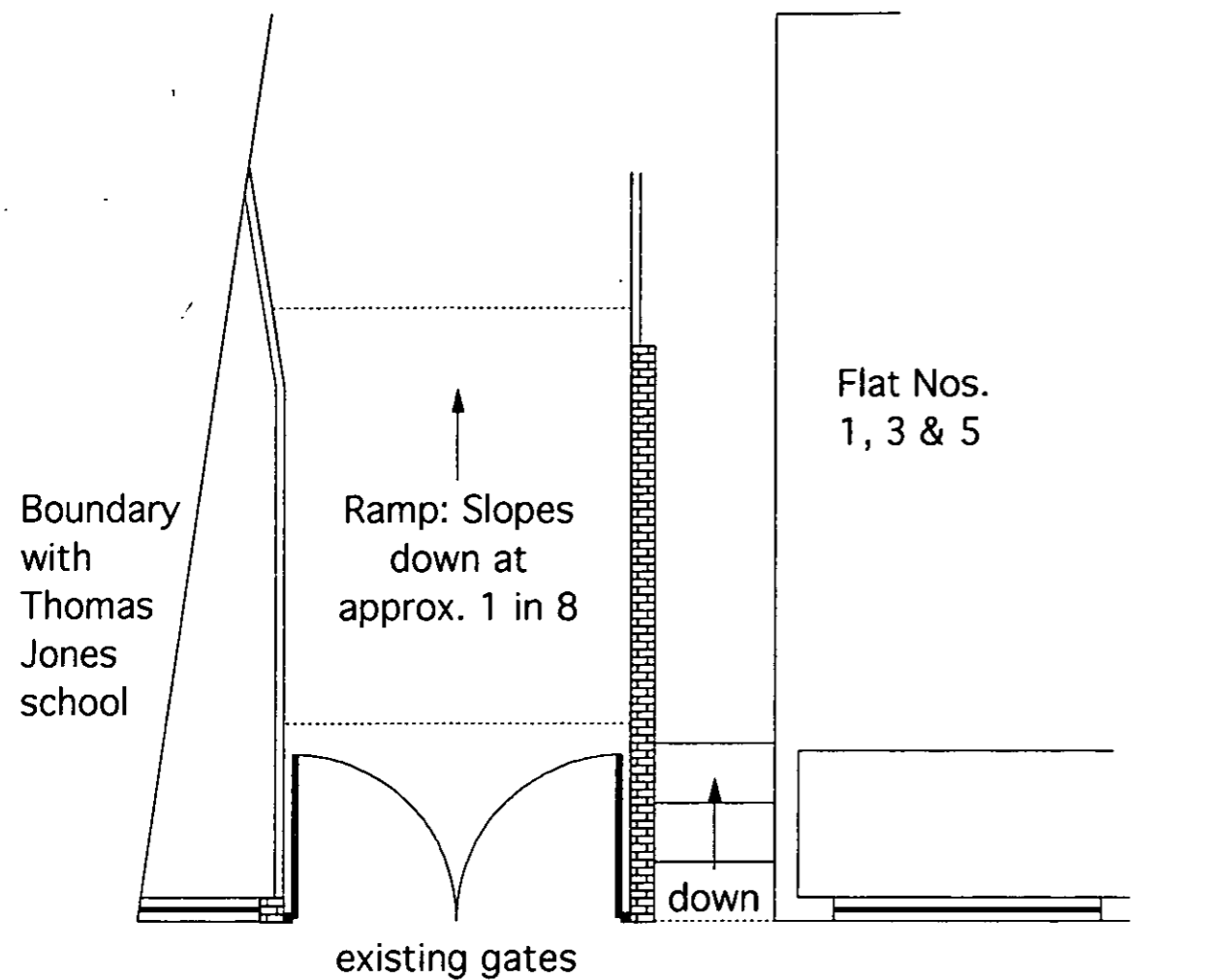

Vehicular Entrance from St Marks Road  
EXISTING

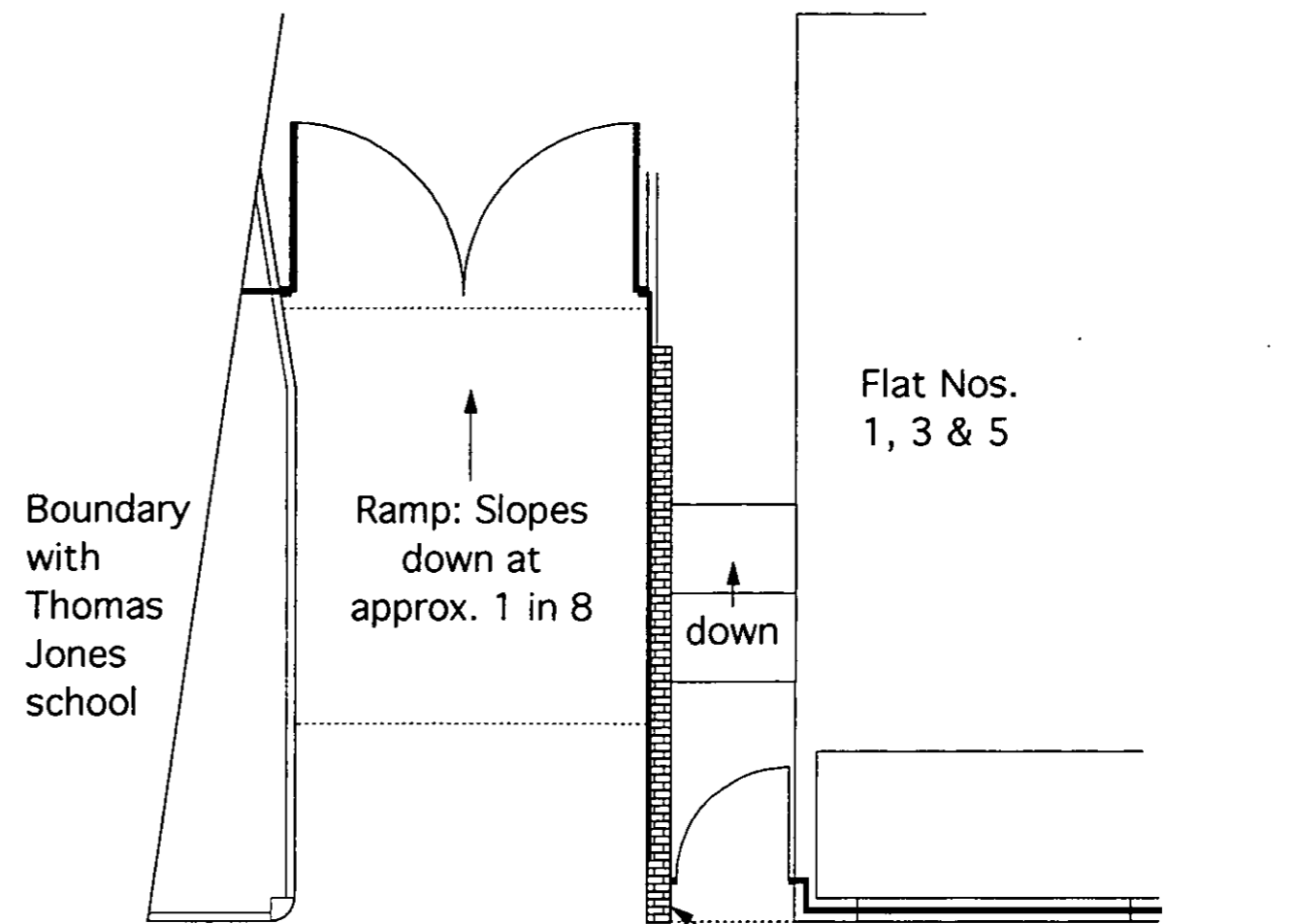
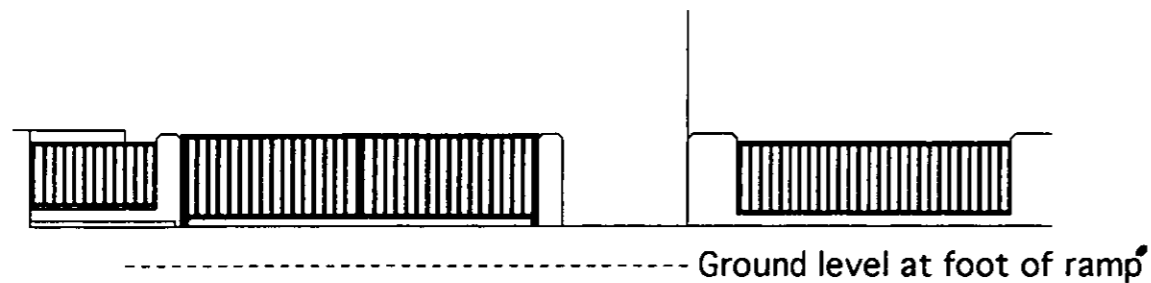

Vehicular Entrance from St Marks Road  
PROPOSED

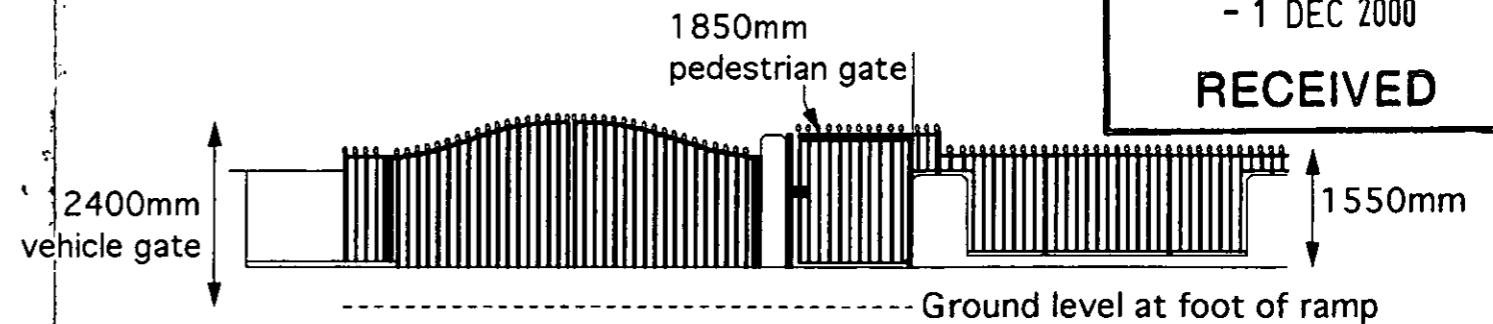

B.K. & C.  
TOWN PLANNING  
- 1 DEC 2000  
**RECEIVED**

PP002805

All dimensions are to be confirmed on site

Project	<b>Cambourne Mews</b>	Drawn	sjt	Checked:	
Client	<b>Royal Borough of Kensington &amp; Chelsea</b>	Scale	1:100		RG
Title	<b>Main Entrance Gates</b>	Drwg.	2069/08	Rev.	A
		Date	28/11/00		
Revision:		<b>Brodie Plant &amp; Goddard</b> The Old Court House 277 High Street Dorking RH4 1RY Tel: 01306 887070 Fax: 01306 740563			
		Copyright BPG Limited			