

ORDNANCE SURVEY REFERENCE :  
O.S. CO-ORDINATE : E523491, N182346

R.B.K. & C.  
TOWN PLANNING  
- 6 DEC 2000  
RECEIVED

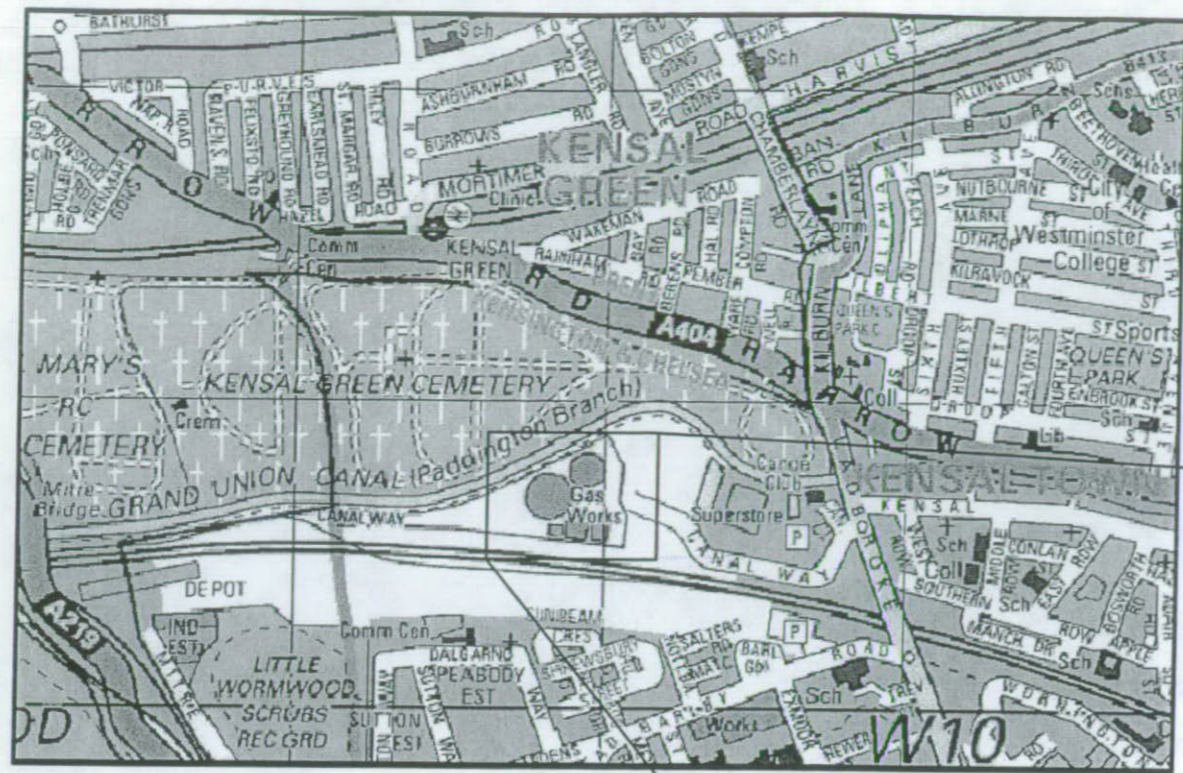

**SITE LOCATION**  
NOT TO SCALE

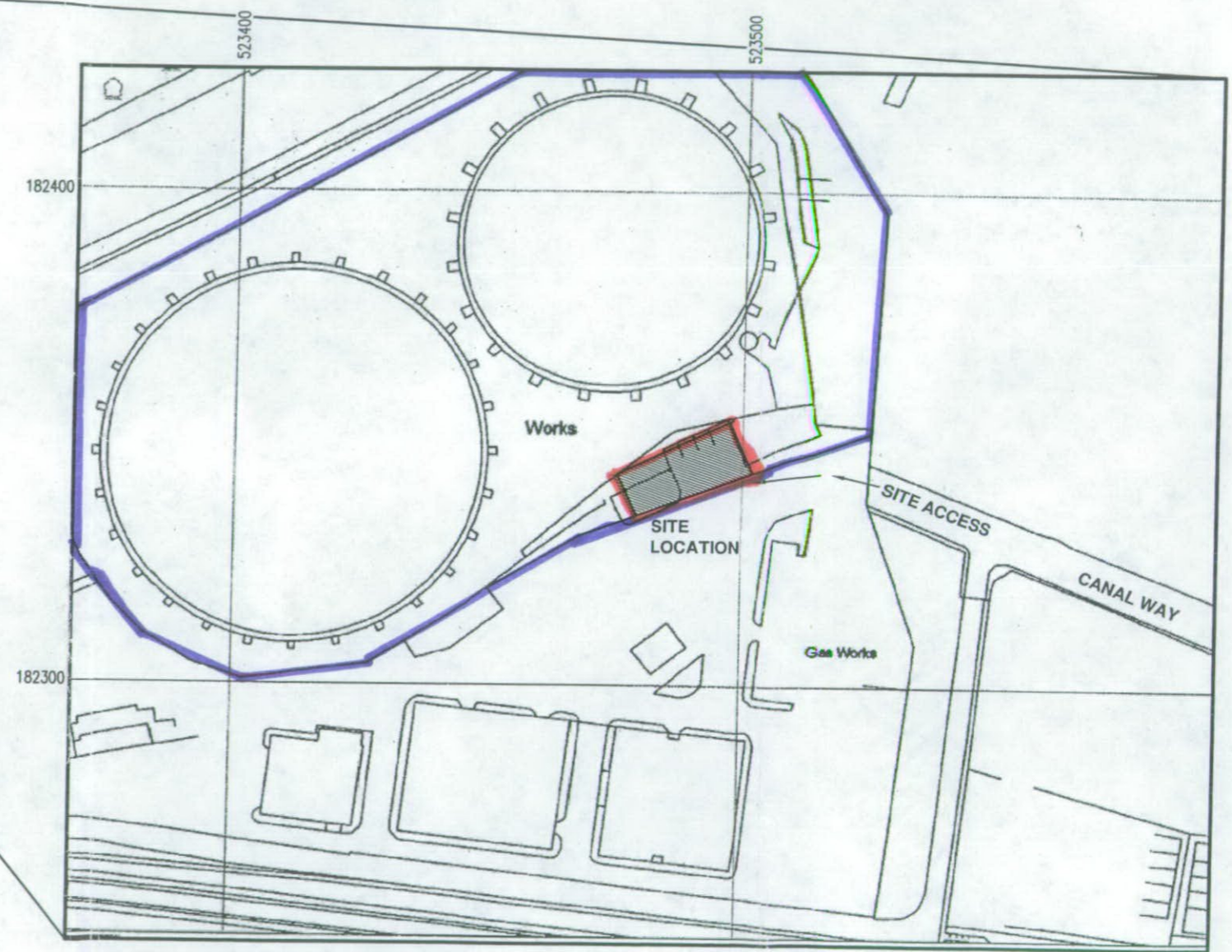

**ORDNANCE SURVEY MAP**  
SCALE 1:1250

PP002806

CONSULTANT	<p>A3 ORIGINAL INCHES</p> <p>MILLIMETRES ALL DIMENSIONS IN MILLIMETRES UNLESS OTHERWISE STATED</p>	<p>ISSUED FOR APPROVAL</p> <table border="1"> <tr> <th>REV.</th> <th>DESCRIPTION</th> <th>SE</th> <th>DATE</th> <th>APPROVED</th> <th>DATE</th> </tr> <tr> <td>A</td> <td></td> <td>SE</td> <td>08.11.00</td> <td></td> <td></td> </tr> </table>				REV.	DESCRIPTION	SE	DATE	APPROVED	DATE	A		SE	08.11.00			<p>SITE No. TQ 0967</p> <p>SITE NAME KENSALL GREEN</p>	<p>Harrier House St. Albans Road East Hatfield Herts. AL10 0HE Tel +44(0)1707 266144 Fax +44(0)1707 266677</p>
		REV.	DESCRIPTION	SE	DATE	APPROVED	DATE												
A		SE	08.11.00																
<p>TITLE SITE LOCATION</p> <p>ADDRESS KENSALL GREEN HS CANAL WAY LITTLE WORMWOOD, LONDON</p>	<p>POST CODE W10 5AJ</p> <p>DRAWING No. TQ 0967-001</p> <p>REVISION A</p>																		
<table border="1"> <tr> <th>DRAWN</th> <th>SE</th> <th>CHECKED</th> <th>APPROVED</th> </tr> <tr> <td></td> <td></td> <td></td> <td></td> </tr> </table> <p>DATE 08.11.00 DATE 10.11.00 DATE</p>	DRAWN	SE	CHECKED	APPROVED					<p>SCALE: As Shown</p>										
DRAWN	SE	CHECKED	APPROVED																

**GENERAL NOTES:**  
 1. DO NOT SCALE  
 2. ALL DIMENSIONS IN MILLIMETRES UNLESS OTHERWISE STATED.  
 3. THIS DRAWING TO BE READ IN CONJUNCTION WITH SST DRG'S TQ0967-001, 003, 004.

**NOTE: CONTRACTOR TO PROBE BY HAND TO ENSURE THAT AREA IS CLEAR OF ANY SERVICES PRIOR TO MECHANICAL EXCAVATION.**

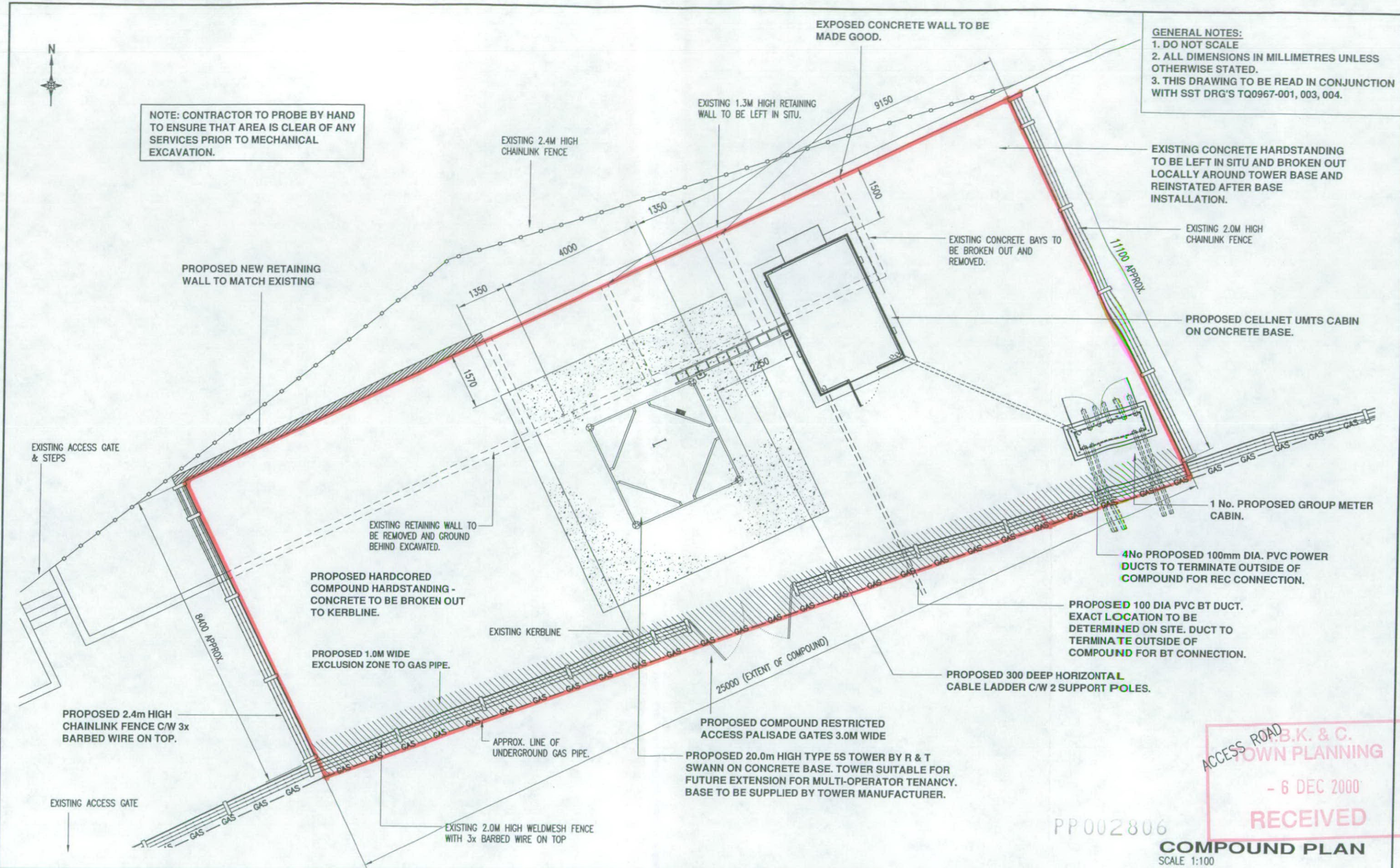

ACCESS ROAD  
 B.K. & C.  
 TOWN PLANNING  
 - 6 DEC 2000  
 RECEIVED

PP002806

**COMPOUND PLAN**  
 SCALE 1:100

CONSULTANT		A3 ORIGINAL INCHES		SITE No. TQ 0967		SITE NAME KENSALL GREEN	
0 5 10 15 20 25 30 35 MILLIMETRES		TOWER HEIGHT INCREASED. CELLNET - ISSUED FOR APPROVAL		TITLE COMPOUND PLAN		ADDRESS KENSALL GREEN HS	
ALL DIMENSIONS IN MILLIMETRES UNLESS OTHERWISE STATED		REV. B A		Revised Date		LITTLE WORMWOOD, LONDON	
DRAWN SE		CHECKED		APPROVED		POST CODE W10 5AJ	
DATE 08.11.00		DATE		DATE		DRAWING No. TQ 0967-002	
SCALE: As Shown		REVISION B		REVISION B		REVISION B	

**SpectraSite**  
 Transco

Harrier House St. Albans  
 Road East Hatfield Herts.  
 AL10 0HE  
 Tel +44(0)1707 266144  
 Fax +44(0)1707 266677

**GENERAL NOTES:**  
 1. DO NOT SCALE  
 2. ALL DIMENSIONS IN MILLIMETRES UNLESS OTHERWISE STATED.  
 3. THIS DRAWING TO BE READ IN CONJUNCTION WITH SST DRG'S TQ0967-001, 003, 004.

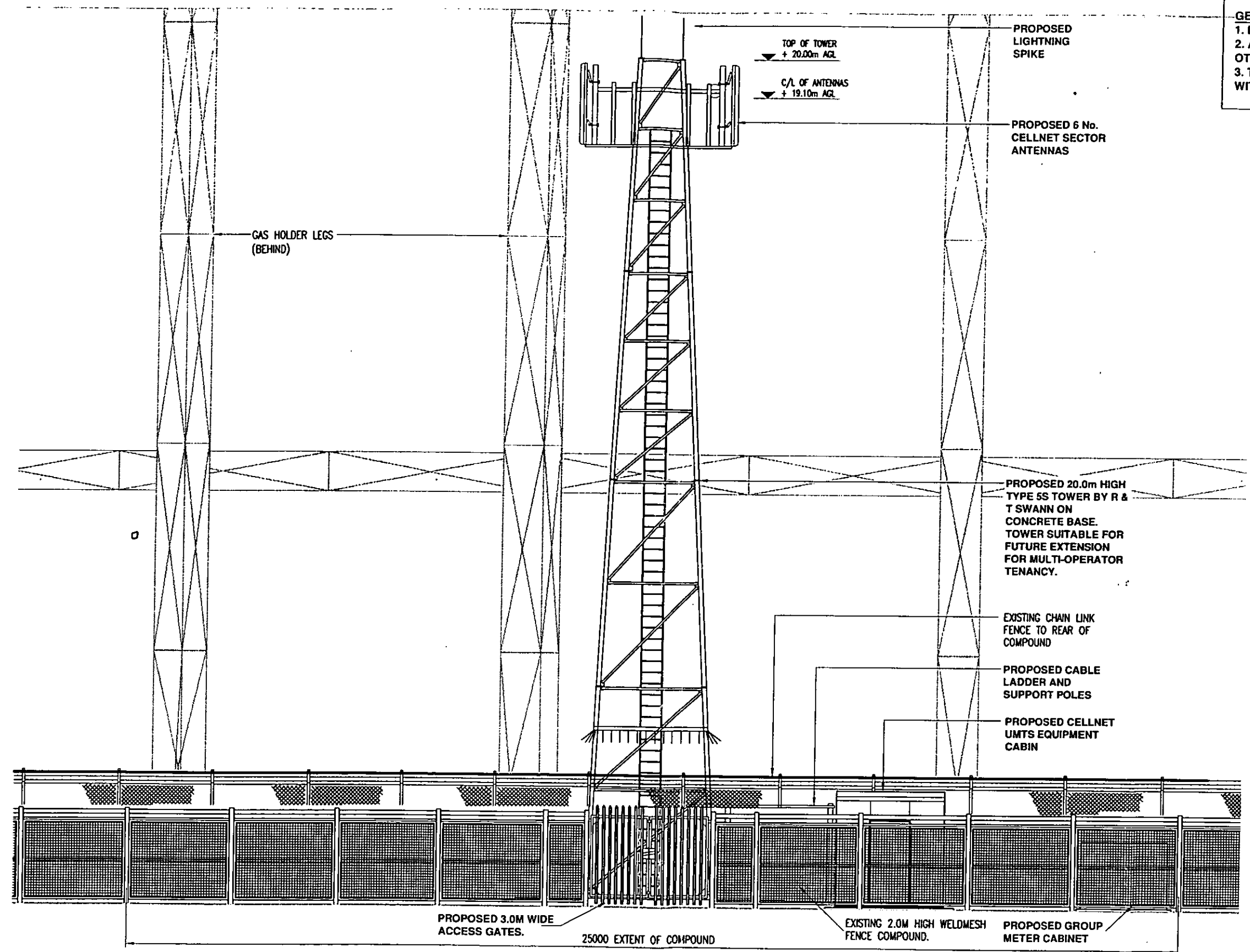

R.B.K. & C.  
 TOWN PLANNING  
 - 6 DEC 2000  
 RECEIVED

PROJ2006

**SOUTH EAST ELEVATION.**  
 SCALE 1:100

CONSULTANT		A3 ORIGINAL INCHES		MILLIMETRES		ALL DIMENSIONS IN MILLIMETRES UNLESS OTHERWISE STATED		SITE No. TQ 0967		SITE NAME KENSALL GREEN	
		0 5 10 15 20 25 30 35						TITLE SOUTH EAST ELEVATION			
		REV. B		TOWER HEIGHT REVISED		AY 14.11.00		ADDRESS KENSALL GREEN HS			
		REV. A		CELLNET - ISSUED FOR APPROVAL		SE 08.11.00		CANAL WAY			
		DRAWN SE		CHECKED		APPROVED		LITTLE WORMWOOD, LONDON			
		DATE 08.11.00		DATE		DATE		POST CODE W10 5AJ		DRAWING No. TQ 0967-003	
						SCALE: As Shown		REVISION B			

Harrier House St. Albans  
 Road East Hatfield Herts.  
 AL10 0HE  
 Tel +44(0)1707 266144  
 Fax +44(0)1707 266677

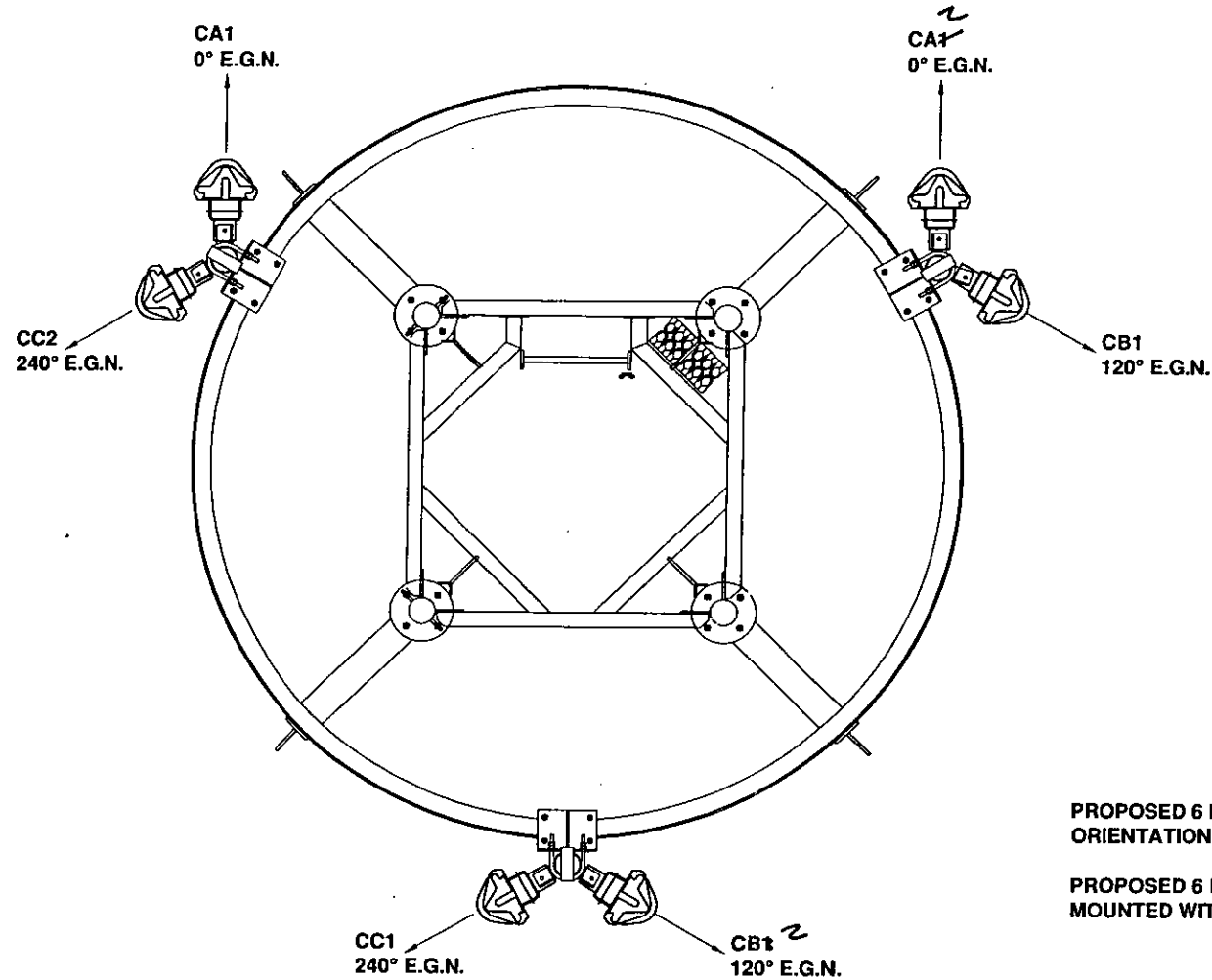

PROPOSED 6 No SECTOR ANTENNAS.  
ORIENTATION AS SHOWN.

PROPOSED 6 No LNA,s TO BE POLE  
MOUNTED WITHIN HEAD FRAME.

**HEADFRAME PLAN**  
SCALE 1:25

**NOTES :**

- DO NOT SCALE
- ALL DIMENSIONS ARE IN mm UNLESS OTHERWISE NOTED.
- THIS DRAWING TO BE READ IN CONJUNCTION WITH SST DRAWING Nos. TA0250/001, 002, 003.

PROPOSED ANTENNA KEY				
ITEM	TYPE / SECTOR	BEARING	HIGHT TO C/L	No. OF LNA's
CA1	TX / RX	0°	19.1m AGL	T.B.C.
CA2	TX / RX	0°	19.1m AGL	T.B.C.
CB1	TX / RX	120°	19.1m AGL	T.B.C.
CB2	TX / RX	120°	19.1m AGL	T.B.C.
CC1	TX / RX	240°	19.1m AGL	T.B.C.
CC2	TX / RX	240°	19.1m AGL	T.B.C.

ITEM	TYPE / SIZE	BEARING	HEIGHT TO C/L	REMOTE RFU
1				
2				
3				
4				

ANTENNA FEEDER FEY				
ITEM	No. OF	FEEDER TYPE	BENDING RADIUS	LENGTH
1	T.B.C.	LDF550	250	25m
2	T.B.C.	LDF550	250	25m
3	T.B.C.	LDF550	250	25m
4	T.B.C.	LDF550	250	25m
5	T.B.C.	LDF550	250	25m
6	T.B.C.	LDF550	250	25m
7				
8				
9				
10				
11				
12				

**R.B.K. & C.**  
**TOWN PLANNING**

- 6 DEC 2000  
**RECEIVED**

PP002806

CONSULTANT	A3 ORIGINAL INCHES  MILLIMETRES ALL DIMENSIONS IN MILLIMETRES UNLESS OTHERWISE STATED	SITE No. <b>TQ 0967</b> SITE NAME <b>KENSALL GREEN</b>			
		TITLE <b>HEADFRAME AND ANTENNA KEY</b>			
REV. A SECTOR ANTENNA ORIENTATION REVISED. AY 14.11.00 CELLNET - GENERAL ARRANGEMENT L.H. 10.11.00		ADDRESS <b>KENSALL GREEN HS CANAL WAY LITTLE WORMWOOD, LONDON</b>			
DRAWN L.H. 10.11.00 DATE	CHECKED DATE	APPROVED DATE	SCALE: <b>As Shown</b>	POST CODE <b>W10 5AJ</b> DRAWING No. <b>TQ0967-004</b> REVISION <b>B</b>	

Harrier House St. Albans  
Road East Hatfield Herts.  
AL10 0HE  
Tel +44(0)1707 266144  
Fax +44(0)1707 266677