

EXISTING DOOR RELOCATED TO FORM EN-SUITE

REPLACE ASPHALT ROOFS TO LIFT SHAFT & REAR TERNERS IN SINGLE MEMBRANE COVERING

ESCAPE STAIR REMOVED

NEW CANOPY

NEW DOOR AS OTHERS

NEW DOORS IN EXTS OPENING

SUSPENDED CEILING TO BASEMENT REMOVED & CEILING & CORNICES REINSTATED
 NEW STAIR TO BASEMENT AS EXISTING GROUND FLR.

16 Holland Park, London W14 3TH
 for A A Dantata

Drawing 19 Proposed Longitudinal Section @ 1:100

DATE LEVEL OF ED DRAINAGE OUTFLOW.

SECTION A-A

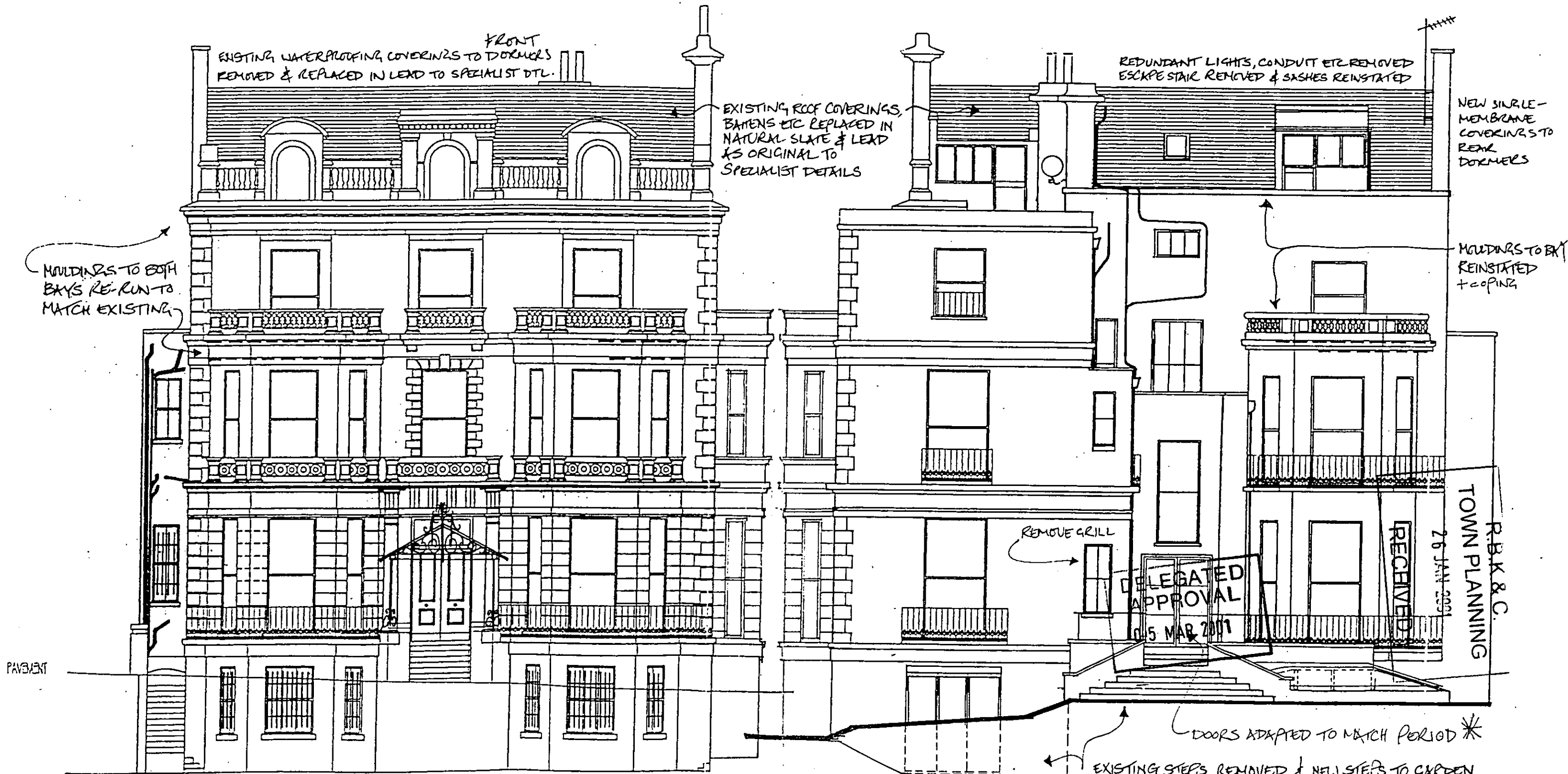

FRONT ELEVATION

REAR ELEVATION

EVERYTHING REPAINTED TO MATCH EXISTING AFTER:
 a/ EXTERNAL JOINERY REPAIRED TO MATCH EXISTING (EXCEPT AS NOTED ON PLANS). ALL UNSOUND
 b/ STUCCO REPLACED TO MATCH EXISTING - INCLUDING SPECIALIST MOULDINGS & COPINGS
 c/ METALWORK CLEANED OF RUST (PAINT BLACK)

10
 PP/00/280/A

16 Holland Park, London W14 3TH
 for A A Dantata
 Drawing 11 Proposed Front & Rear Elevations @ 1:100

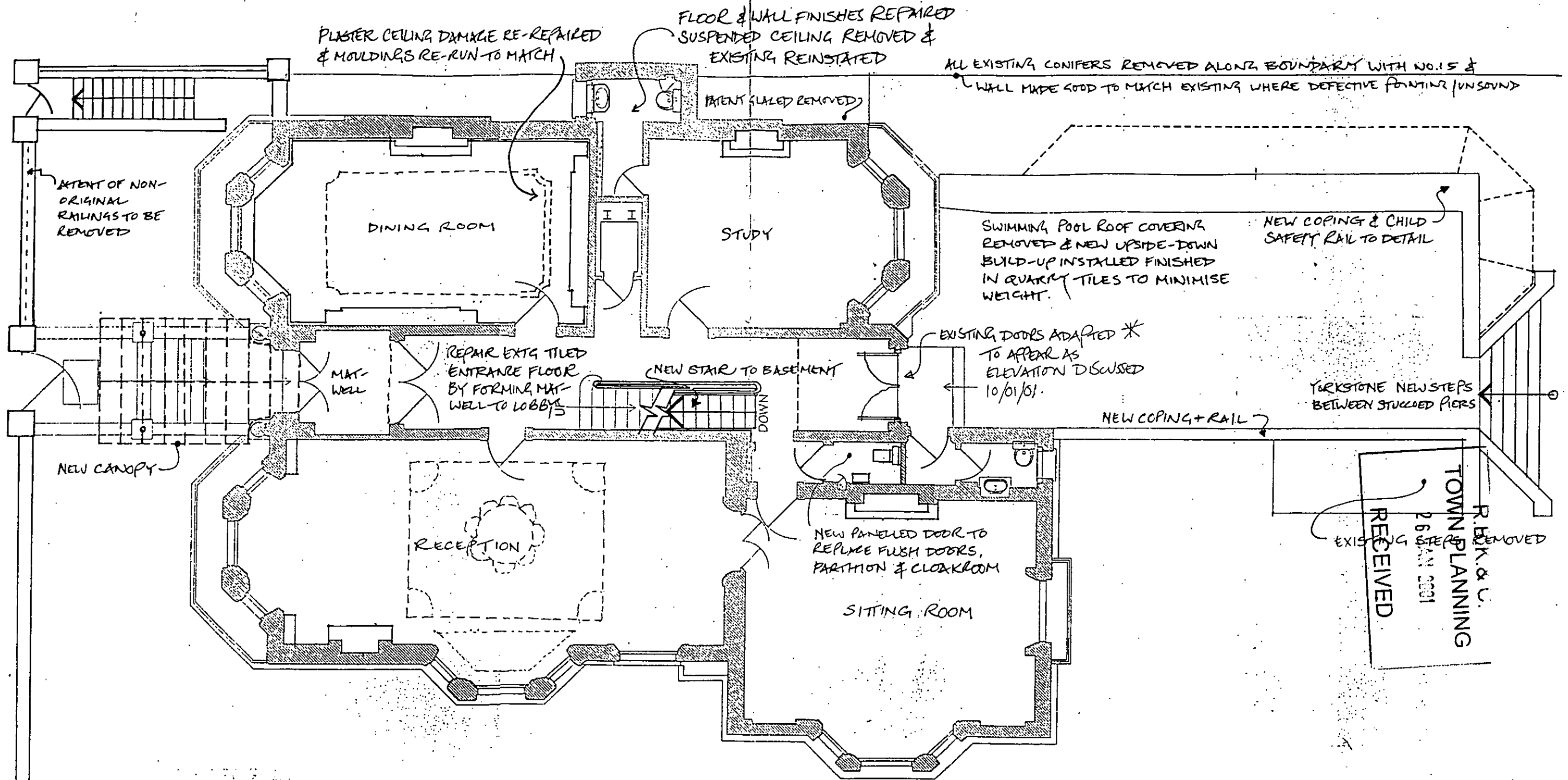

DELEGATED APPROVAL
05 MAR 2001

pp/00/28/A
10

16 Holland Park, London W14 3TH
for A A Dantata
Drawing 15 Proposed Ground Plan @ 1:100

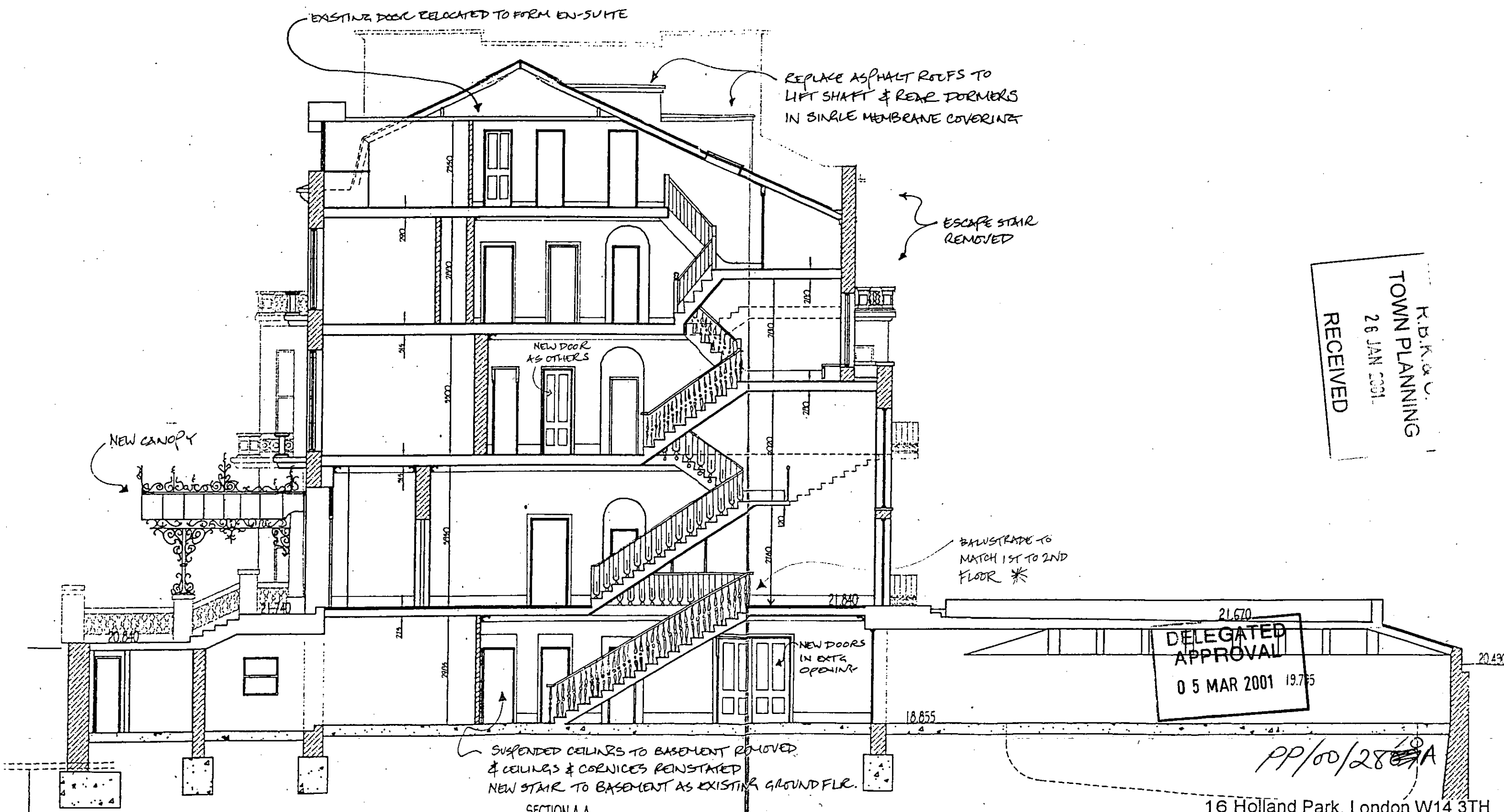

R.B.K.A.C.
TOWN PLANNING
26 JAN 2001
RECEIVED

DELEGATED APPROVAL
05 MAR 2001 19.75

PP/00/28 A

SECTION A-A

16 Holland Park, London W14 3TH
for A A Dantata

Drawing 19 Proposed Longitudinal Section @ 1:100

GREGORY MUNSON ARCHITECT MA (Cantab) Dip Arch RIBA @ TAYLOR LIVOCK COWAN

LEVEL OF DRAINAGE OUTFLOW.

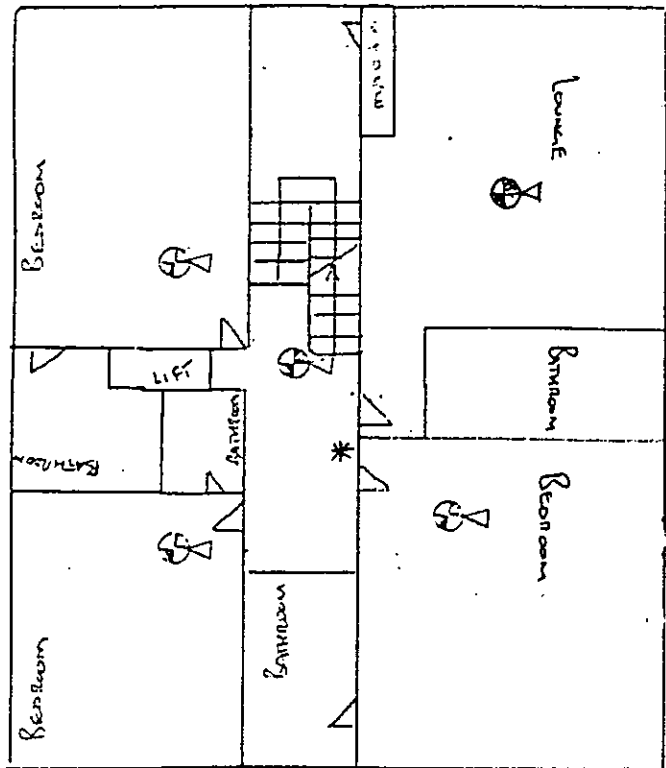

2nd Floor

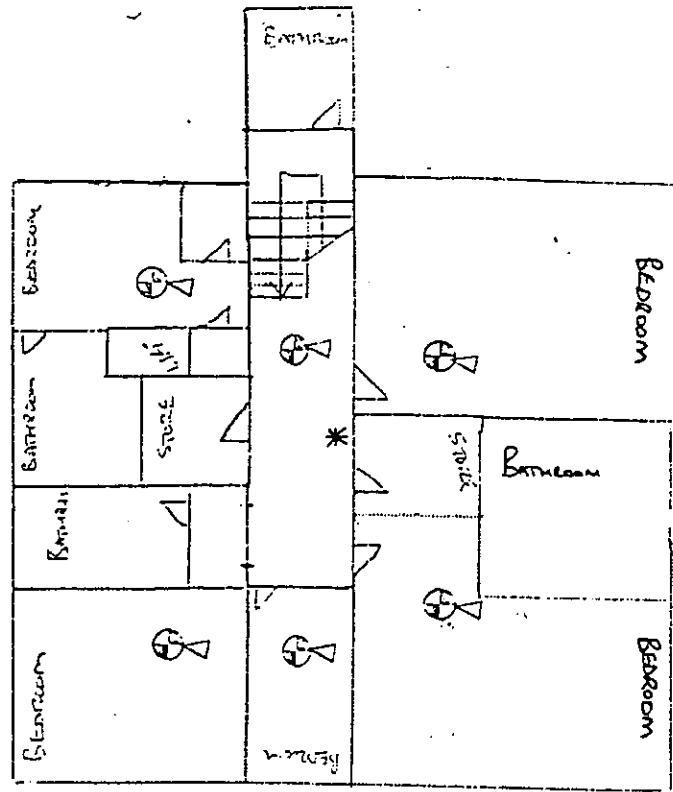

3rd Floor

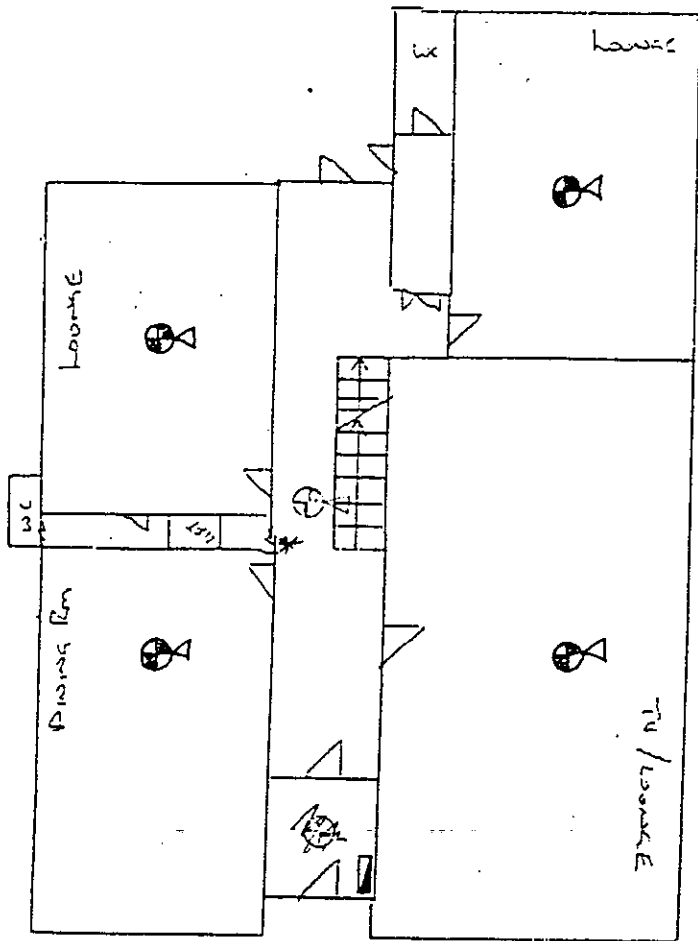

Ground Floor

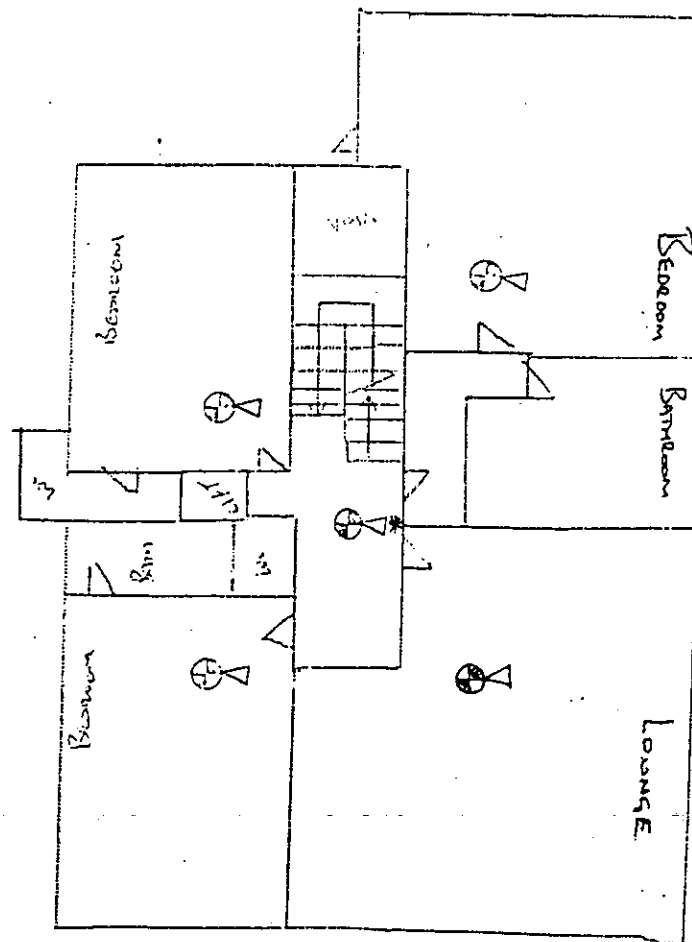

1st Floor

- ▣ Control Panel
- ⊕ Smoke Detector
- ⊞ Heat Detector
- ▽ Sounder (Detector MTD)
- * Break Glass

16 Holland Park

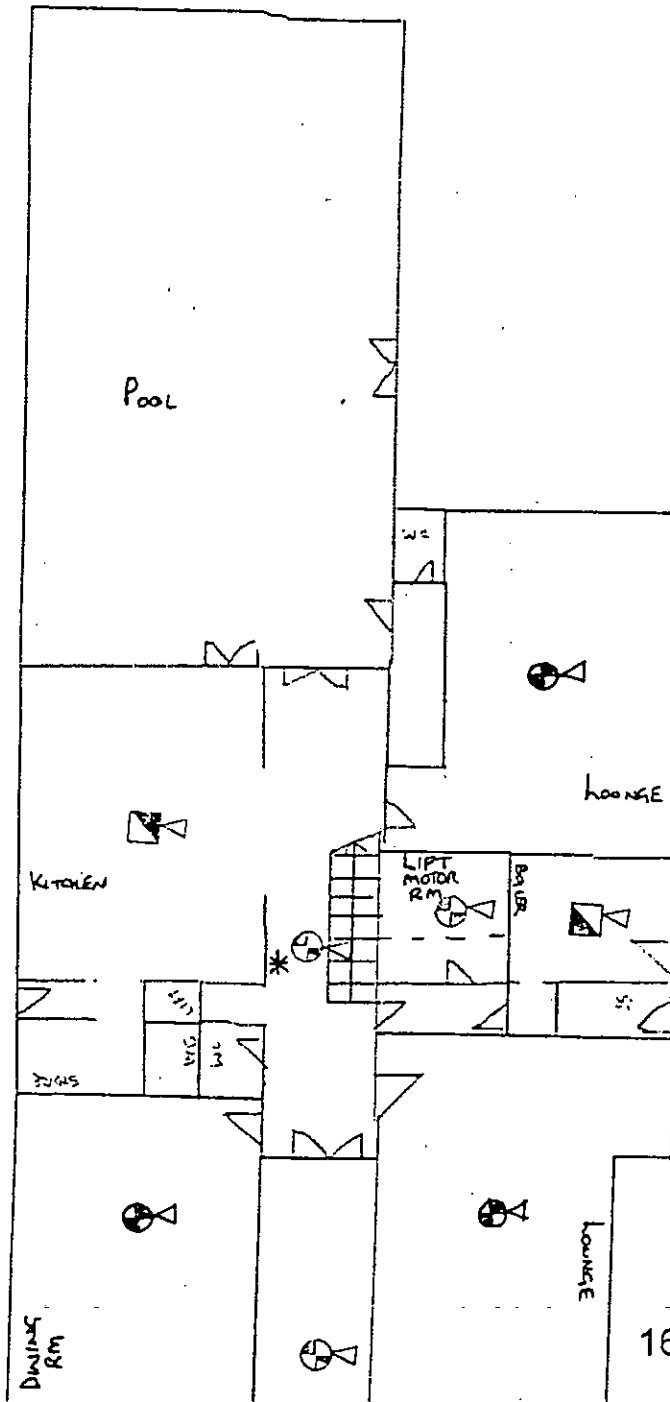

R.B.K. & U.
 TOWN PLANNING
 26 JAN 2001
 RECEIVED

DELEGATED
 APPROVAL
 0-5 MAR 2001

pp/00/280A

16 Holland Park, London W14 3TH
 for A A Dantata

Drawing 21, Diagram of proposed Conventional Fire Detection & Alarm Installation
 (facing page: Section 4 of Chubb Electronic Security Ltd.
 quotation ref. AB623/77658/CB dated 17/8/00)

Drawing 21 Diagram of proposed Conventional Fire Detection & Alarm Installation
 for A Danata
 16 Holland Park, London W14 3TH
 (facing page: Section 40f Chubb Electronic Security Ltd.
 quotation ref. AB623/77658/CB dated 17/8/00)

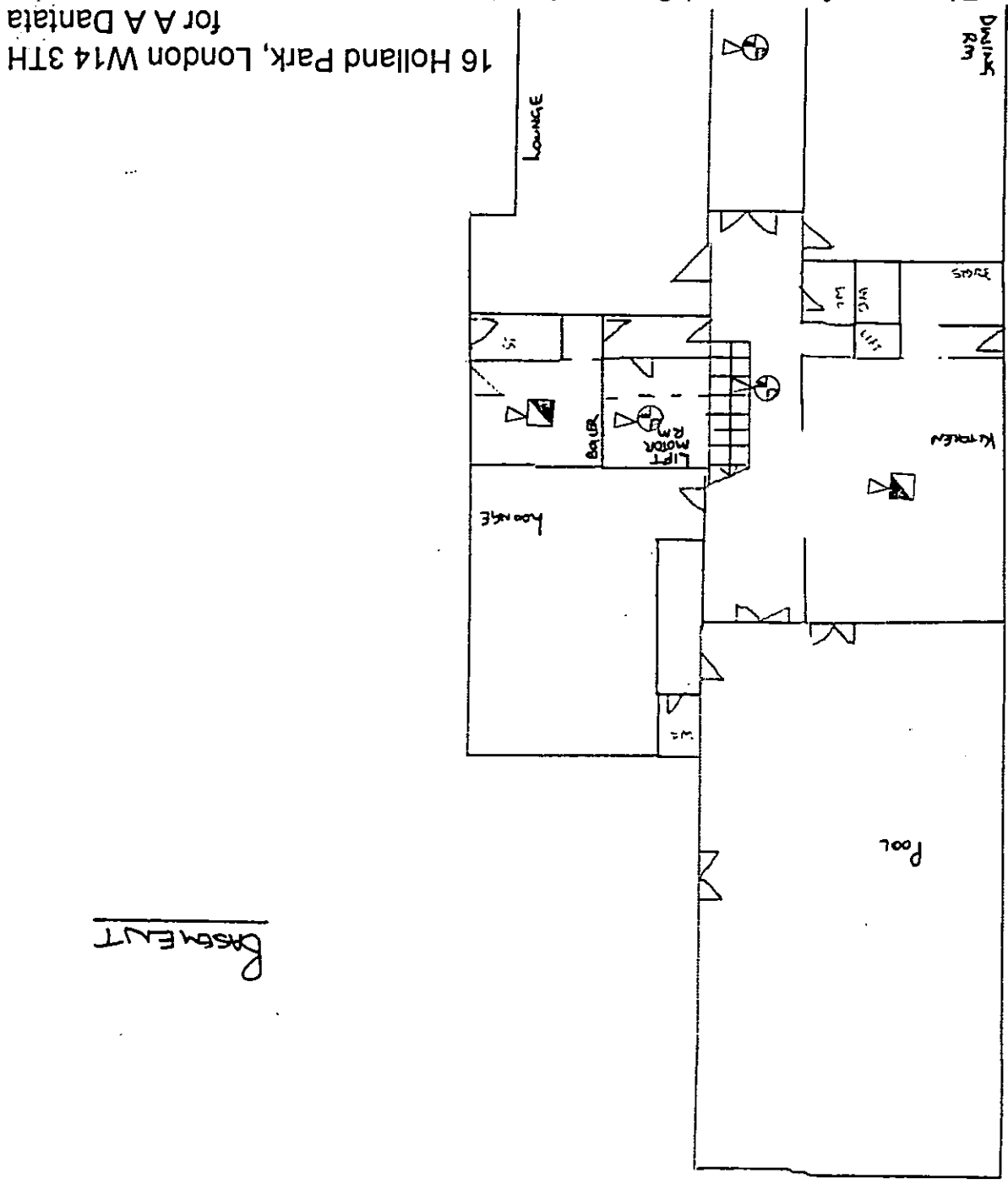

- ▣ Control Panel
- ⊕ Smoke Detector
- ▣ Heat Detector
- ▽ Shoulder (Detect MTD)

16 Holland Park

BS6841

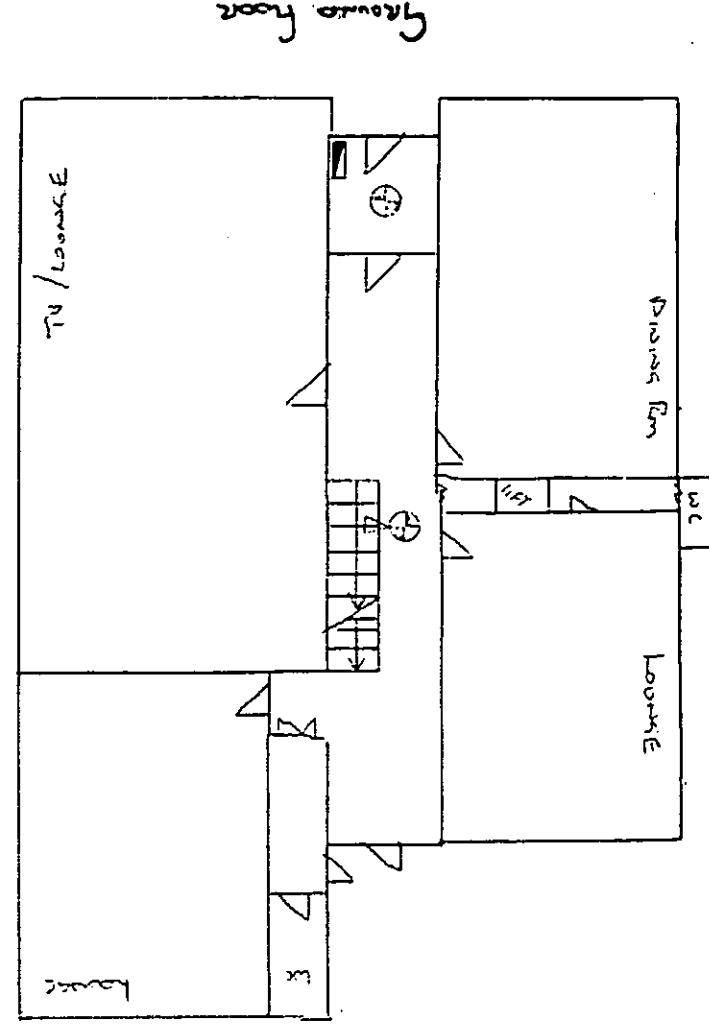
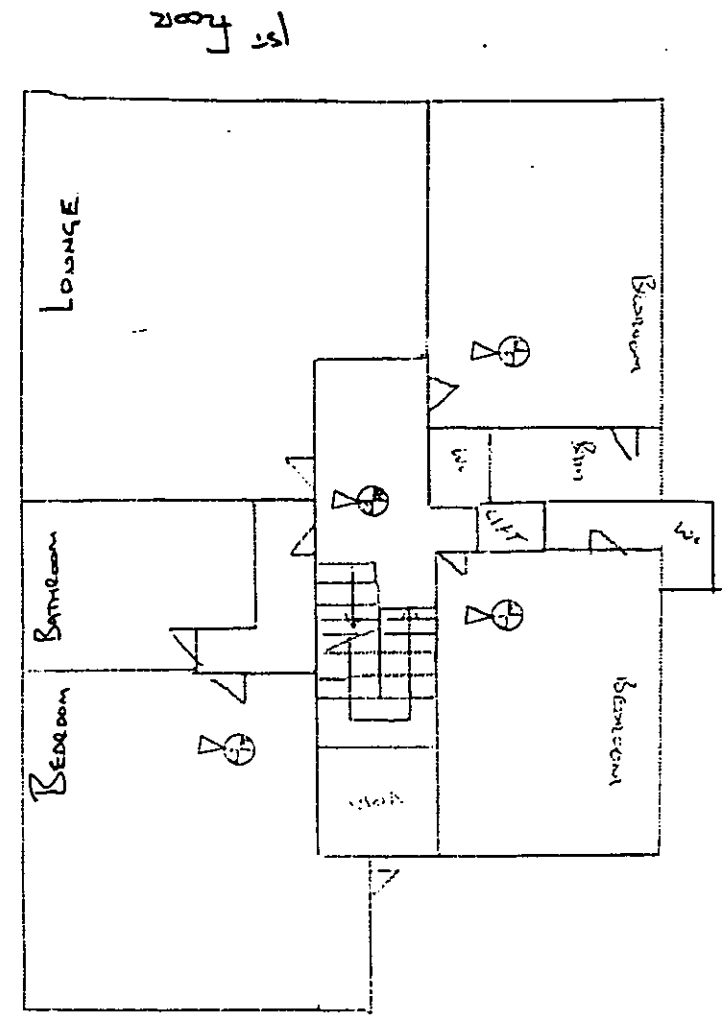
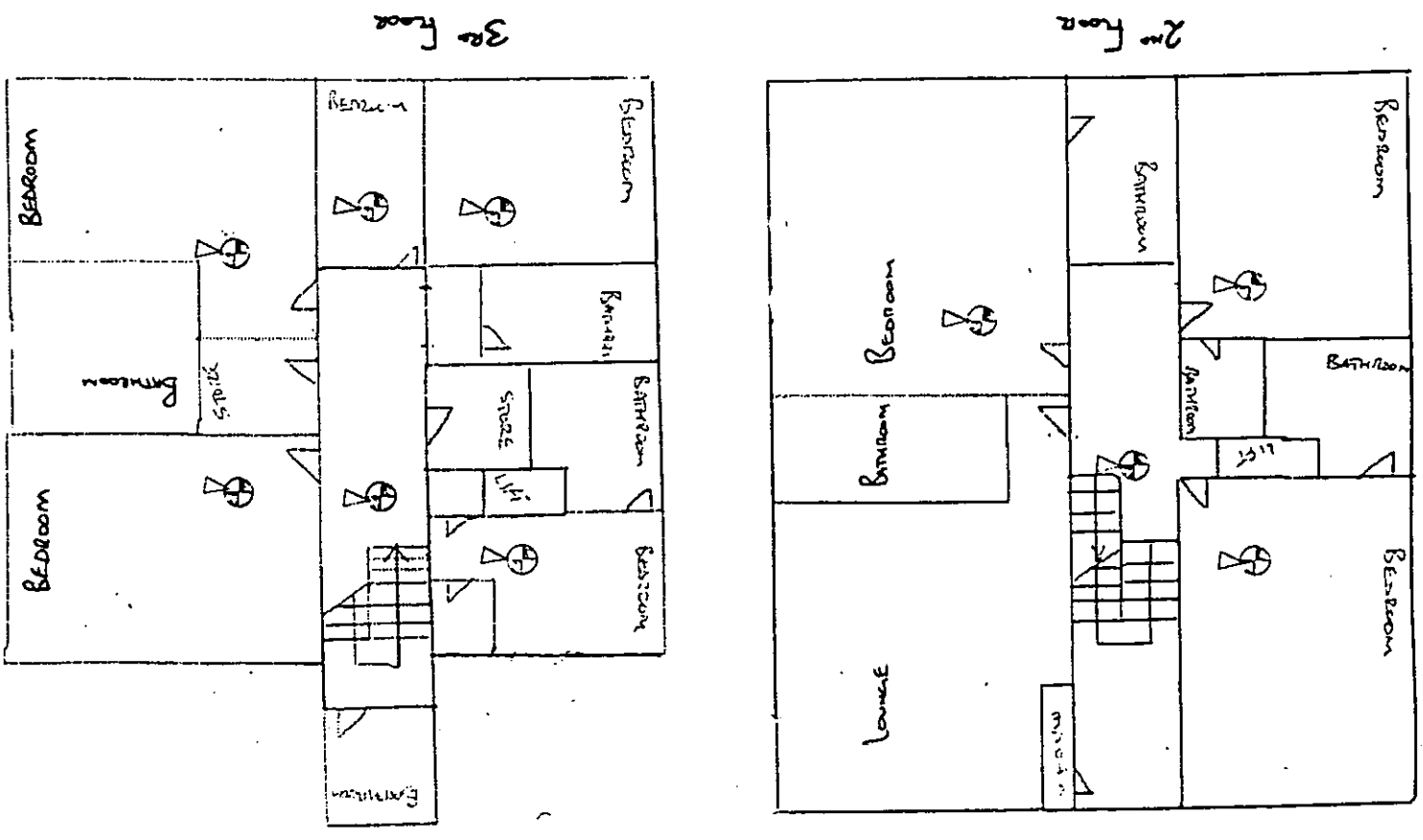

Ground floor

2nd floor

1st floor

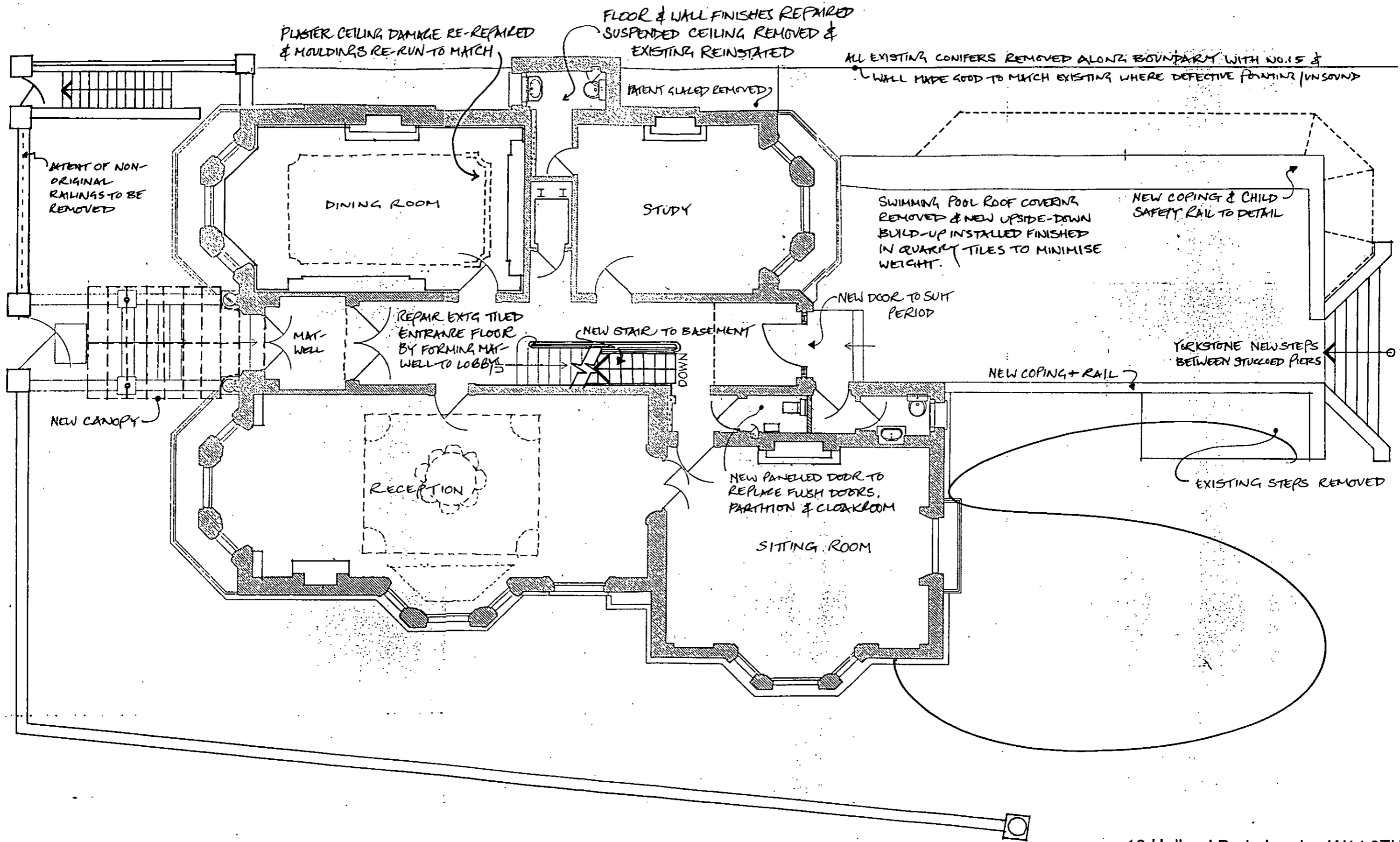

16 Holland Park, London W14 3TH
for A A Dantata

Drawing 15 Proposed Ground Plan @ 1:100

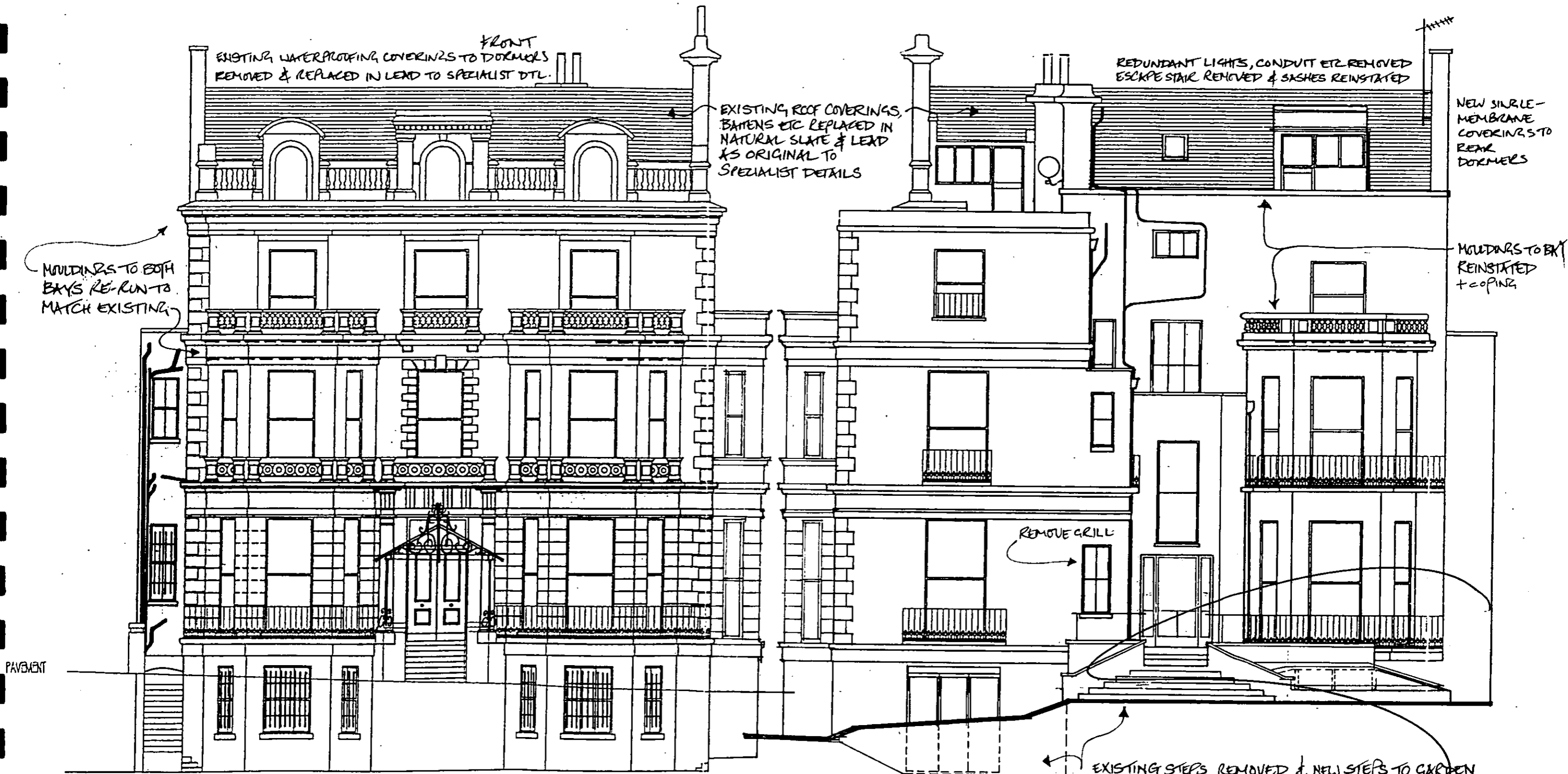

FRONT ELEVATION

REAR ELEVATION

EVERYTHING REPAINTED TO MATCH EXISTING AFTER:
 a/ EXTERNAL JOINERY REPAIRED TO MATCH EXISTING (EXCEPT AS NOTED ON PLANS). ALL UNSOUND
 b/ STUCCO REPLACED TO MATCH EXISTING - INCLUDING SPECIALIST MOULDINGS & COPINGS
 c/ METALWORK CLEANED OF RUST (PAINT BLACK)

16 Holland Park, London W14 3TH
 for A A Dantata

Drawing 11 Proposed Front & Rear Elevations @ 1:100