

PROPOSED HIGH STREET KENSINGTON ELEVATION

GENERAL NOTES
Window, door frames, glazing bars & stall riser to be bronzed anodised metal or with BMA finish

REVISIONS		
ISSUE	AMENDMENT	DATE
A B C	For Preliminary Issue Louvers Added Above Entrance Doors Signage amended and added	09/07/00 09/08/00 22/01/01

R.B.K. & C.
TOWN PLANNING
24 JAN 2001
RECEIVED

LB/00/2814/A
x CA/00/2815/A

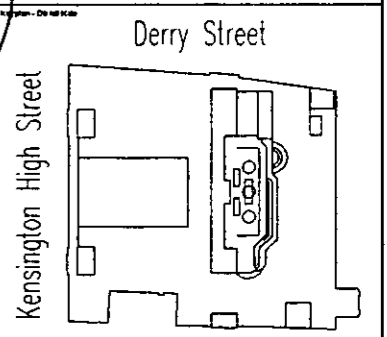

H&M 365

99 HIGH STREET KENSINGTON
Benchmark Plc

Proposed Signage Elevation

Terra
Architectural
Partnership

10 Joyce Dawson Way
Thamesmead Town Centre
London SE28 8RA
Tel: +44 (0)20 8310 2210
Fax: +44 (0)20 8312 4008
pa@tasp-arch.com

Drawn R&B	Checked by P.T.	Date 12th April	Scale 1:50
Drawing number NB/6234/E			Revision C

THIRD
BELOW SLAB
SECOND
BELOW SLAB
FIRST
BELOW SLAB
GROUND
BASEMENT

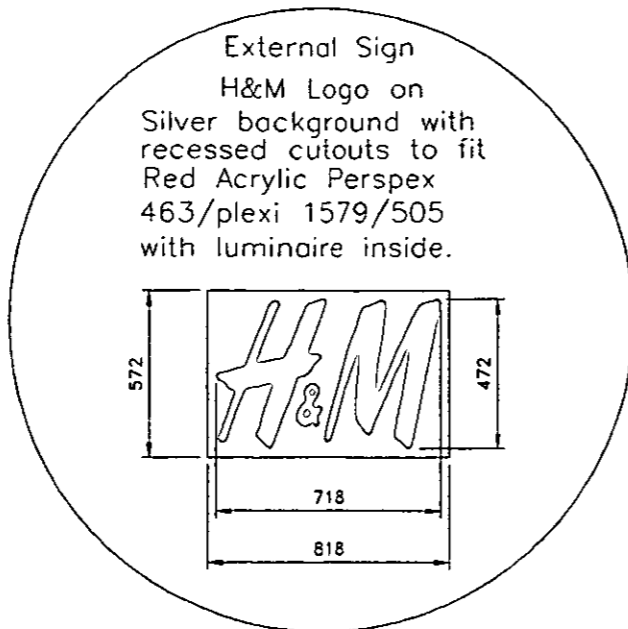

Sign to be fixed flat to stone fascia
 Sign to be fixed between fascia dimensions
 Wiring to be concealed

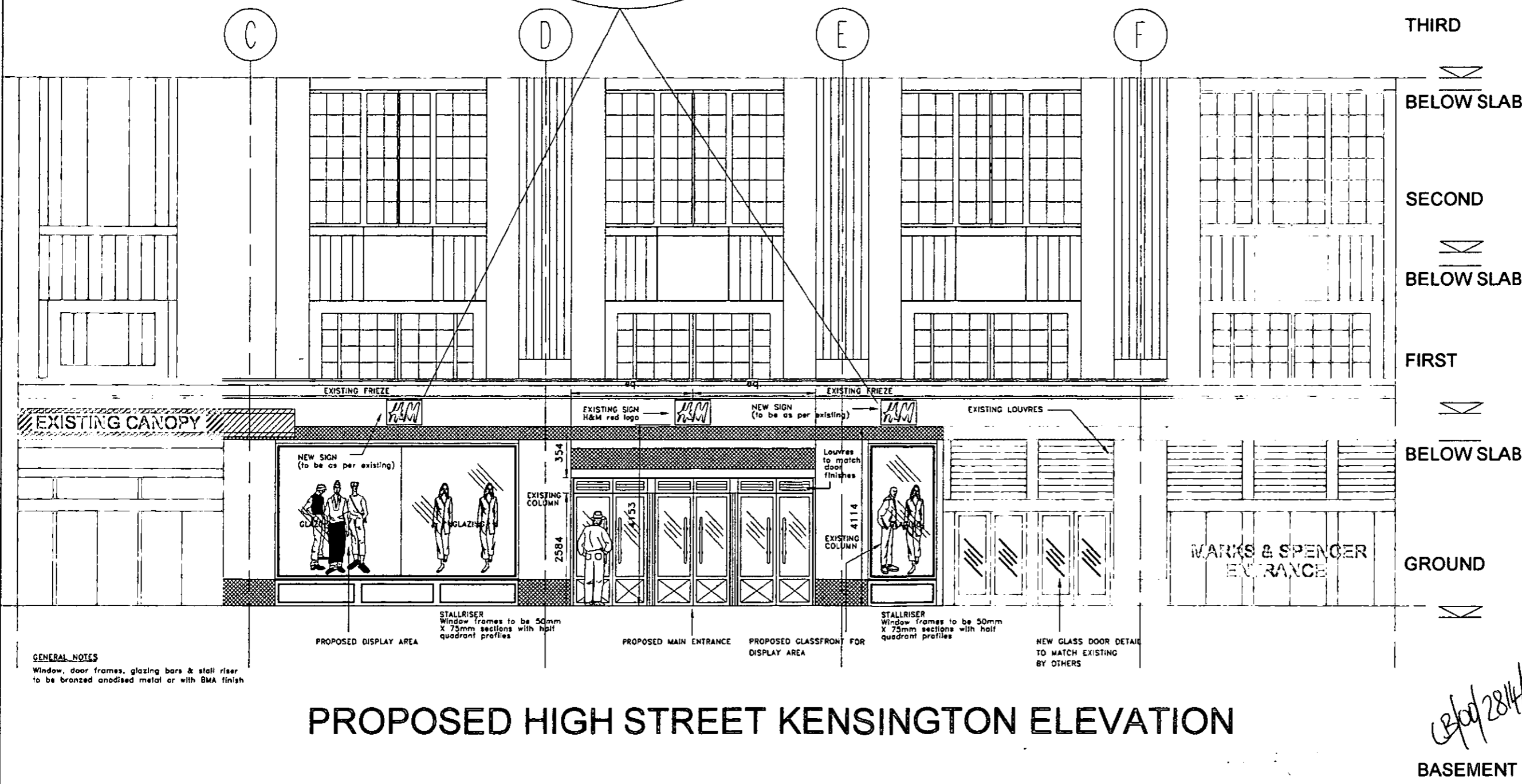

GENERAL NOTES
 Window, door frames, glazing bars & stall riser to be bronzed anodised metal or with BMA finish

PROPOSED HIGH STREET KENSINGTON ELEVATION

REVISIONS		
ISSUE	AMENDMENT	DATE
A	For Preliminary Issue	05/07/00
B	Louvers Added Above Entrance Doors	02/02/00
C	Signage amended and added	22/01/01
D	Signage amended	11/01/00
E	Signage amended	23/03/01

Derry Street	
Kensington High Street	
Client	H&M
Drawn by	365
99 HIGH STREET KENSINGTON Benchmark Plc	
Proposed Signage Elevation	
Terra Architectural Partnership	
10 Joyce Dawson Way Thamesmead Town Centre London SE28 6RA	
Tel: +44 (0)20 8310 2210 Fax: +44 (0)20 8312 4008 paul@lap-arch.com	
Drawn by	PA
Checked by	PL
Scale	1:50 @ A1
Date	02 August 2001
Drawing number	NB/6234/E
Revision	E

Handwritten signature/initials

BASEMENT

11/1/2001

External Sign
H&M Logo on
Silver background with
recessed cutouts to fit
Red Acrylic Perspex
463/plexi 1579/505
with luminaire inside.

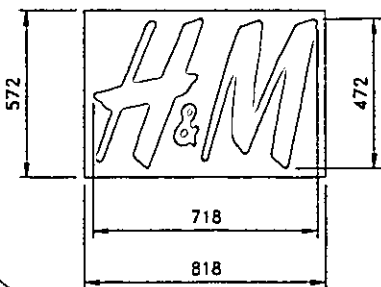

Sign to be fixed flat to stone fascia
Sign to be fixed between fascia dimensions
Wiring to be concealed

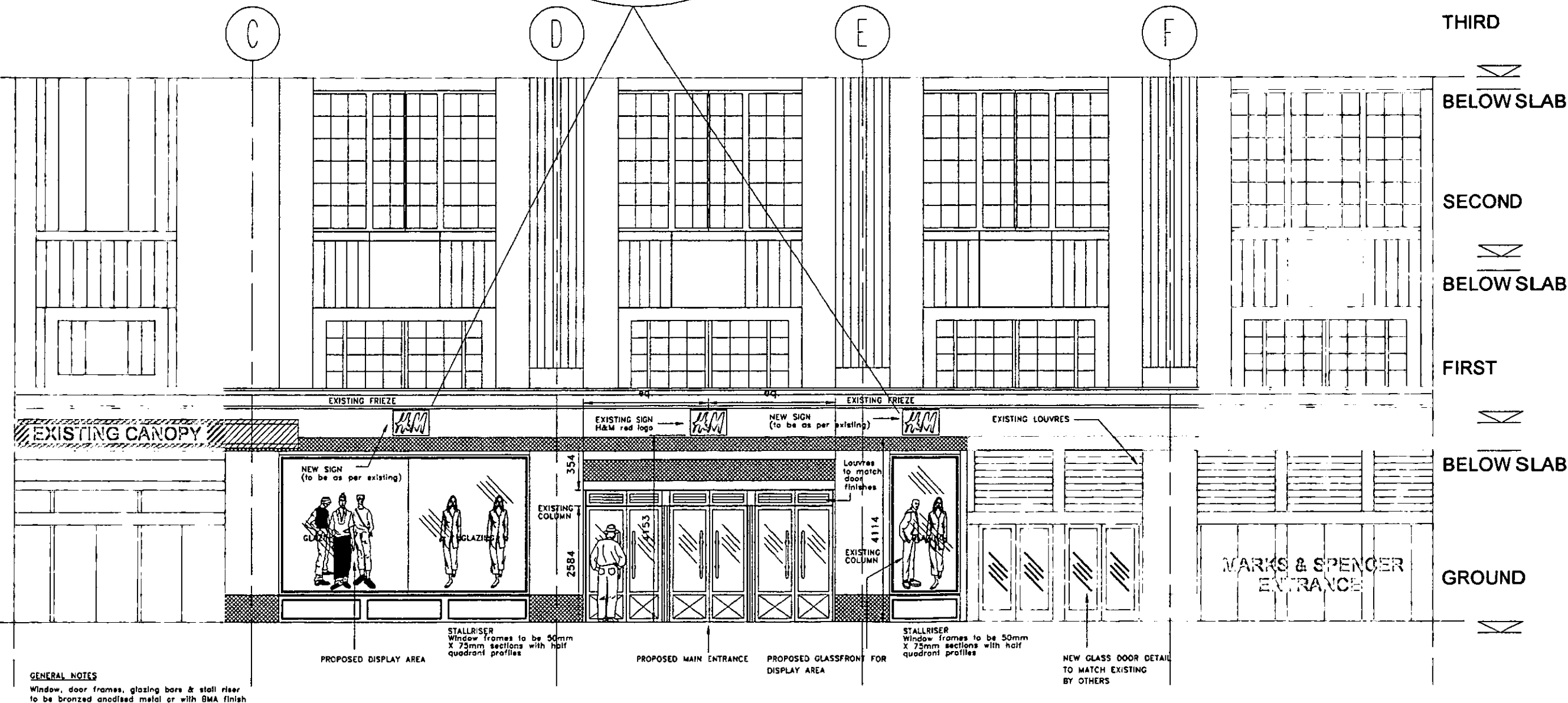

GENERAL NOTES
Window, door frames, glazing bars & stall riser to be bronzed anodised metal or with BMA finish

PROPOSED HIGH STREET KENSINGTON ELEVATION

REVISIONS

ISSUE	AMENDMENT	DATE
A	For Preliminary report	05/07/00
B	Louvers Added Above Entrance Doors	05/08/00
C	Signage amended and added	22/01/01
D	Signage amended	11/01/01
E	Signage amended	23/03/01

THIRD

BELOW SLAB

SECOND

BELOW SLAB

FIRST

BELOW SLAB

GROUND

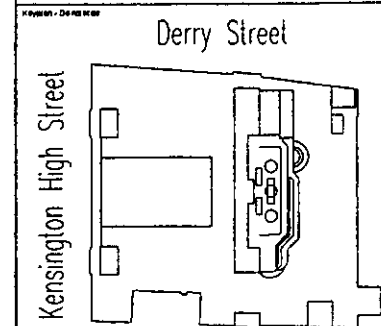

H&M 365

99 HIGH STREET KENSINGTON
Benchmark Plc

Proposed Signage Elevation

LB/09/284/B

BASEMENT

Terra Architectural Partnership

10 Joyce Devon Way
Thamesmead Town Centre
London SE28 8PA

Tel: +44 (0)20 8310 2210
Fax: +44 (0)20 8312 4008
paul@tap-arch.com

Drawn: R&B
Checked by: PT
Scale: 1:50 @ A1
Date: 03 August 2001

Drawing Number: NB/6234/E
Revision: E

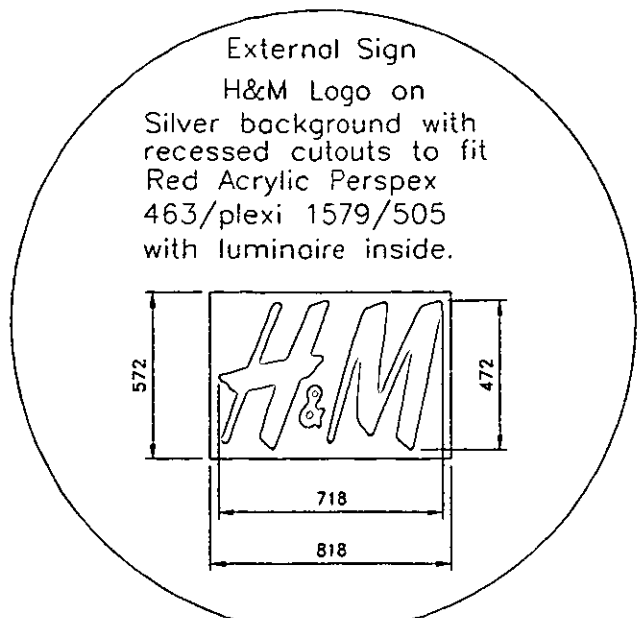

Sign to be fixed flat to stone fascia
Sign to be fixed between fascia dimensions
Wiring to be concealed

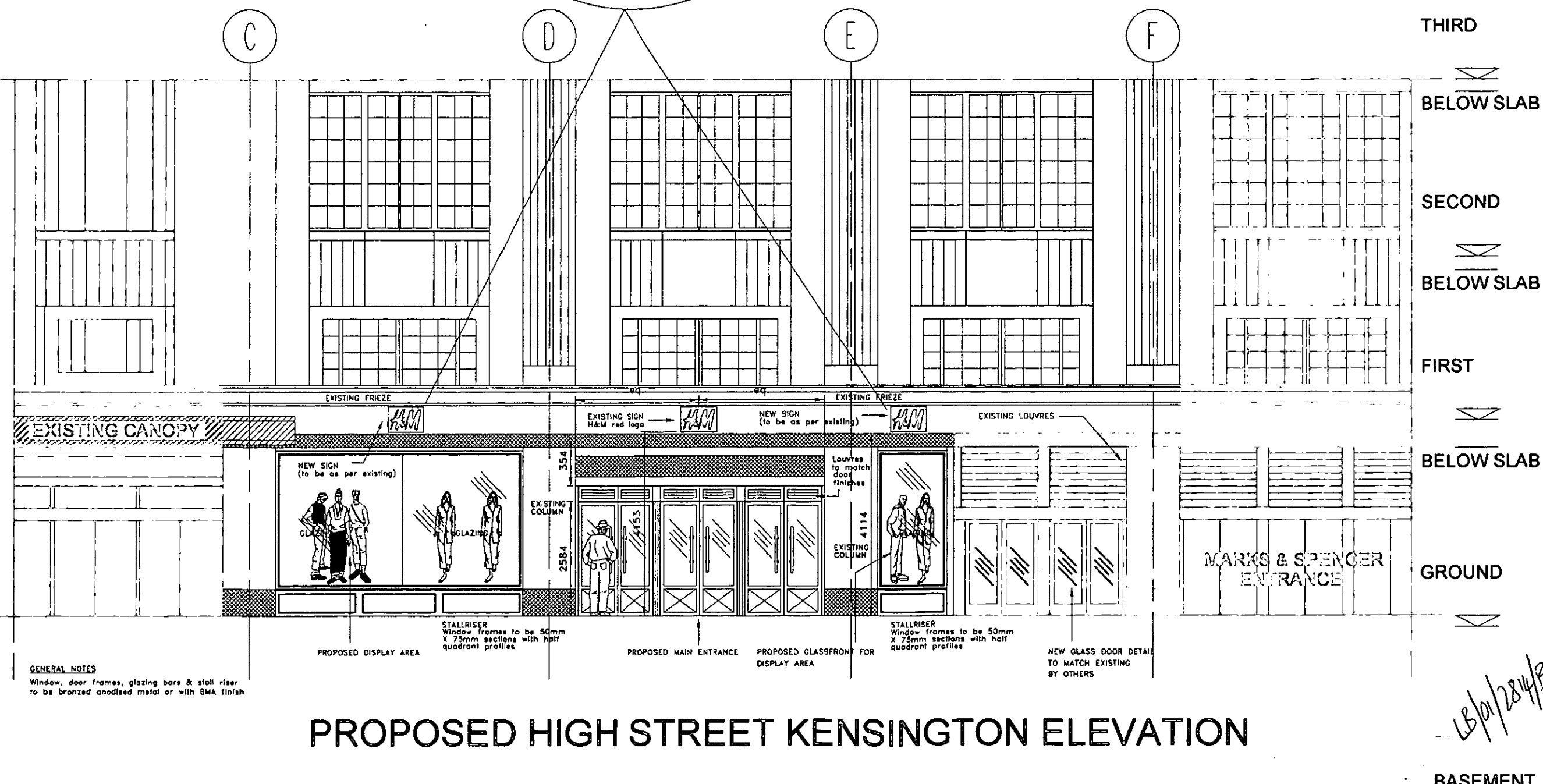

GENERAL NOTES
Window, door frames, glazing bars & stall riser
to be bronzed anodised metal or with BMA finish

PROPOSED HIGH STREET KENSINGTON ELEVATION

REVISIONS		
ISSUE	AMENDMENT	DATE
A	For Preliminary Issue	05/07/00
B	Louvers Added Above Entrance Doors	09/08/00
C	Signage amended and added	22/01/01
D	Signage amended	31/01/01
E	Signage amended	23/03/01

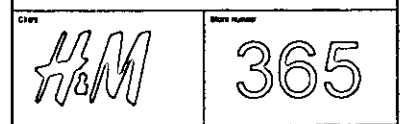
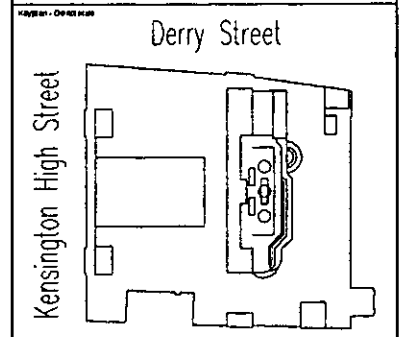

99 HIGH STREET KENSINGTON
Benchmark Pic

Proposed Signage Elevation

Terra
Architectural
Partnership

10 Joyce Dawson Way
Thamesmead Town Centre
London SE28 8BA
Tel: +44 (0)20 8310 2210
Fax: +44 (0)20 8312 4008
paul@lap-arch.com

Drawn by MJB	Checked by PZ	Scale 1:20 @ A1	Date 02 August 2001
Drawing Number NB/6234/E			Revision E

LB/01/284/B

BASEMENT

2001

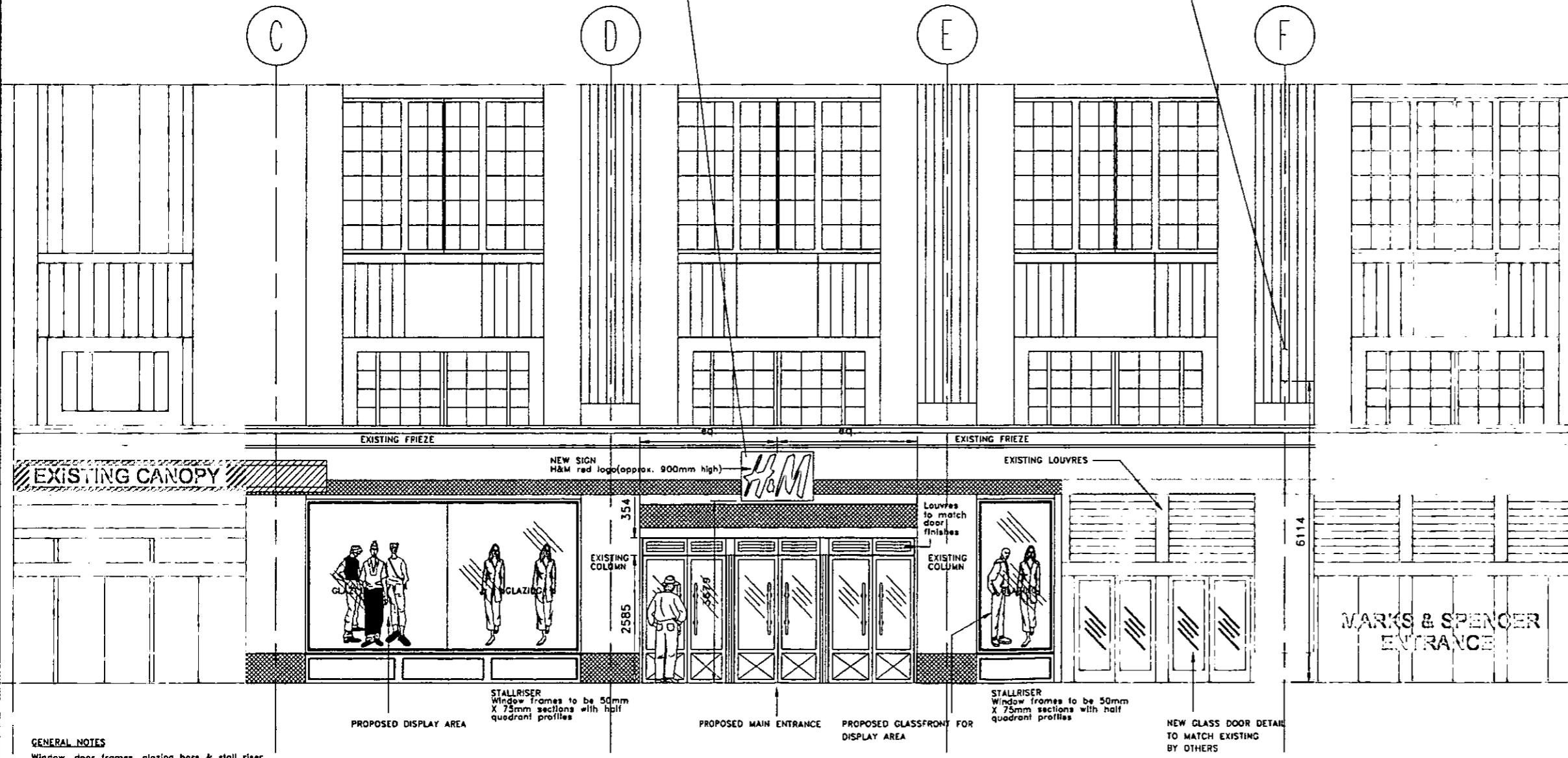
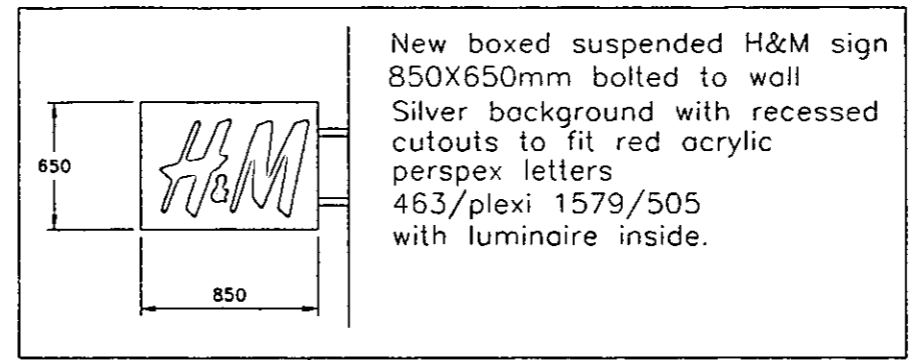
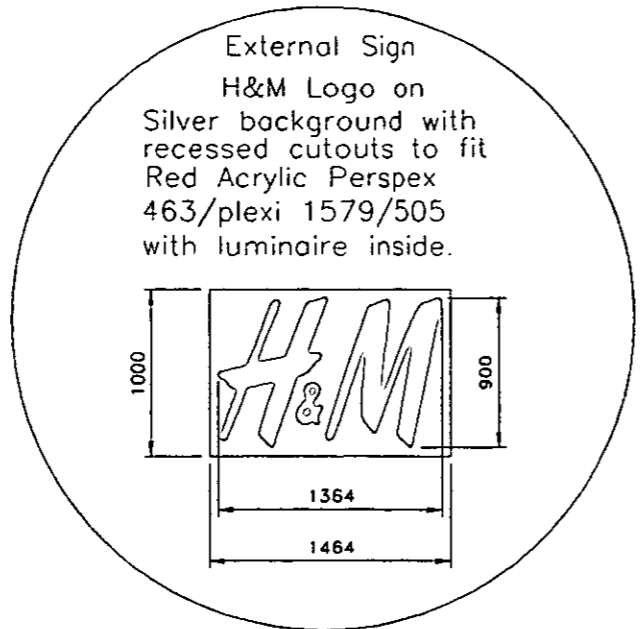

GENERAL NOTES
Window, door frames, glazing bars & stall riser
to be bronzed anodised metal or with BMA finish

PROPOSED HIGH STREET KENSINGTON ELEVATION

LB/00/2814/A x 2815/A

**R.B.K. & C.
TOWN PLANNING**
24 JAN 2001
RECEIVED

THIRD
BELOW SLAB
SECOND
BELOW SLAB
FIRST
BELOW SLAB
GROUND
BASEMENT

REVISIONS		
ISSUE	AMENDMENT	DATE
A	For Preliminary Issue	05/07/00
B	Louvers Added Above Entrance Doors	09/08/00
C	Signage amended and added	22/01/01

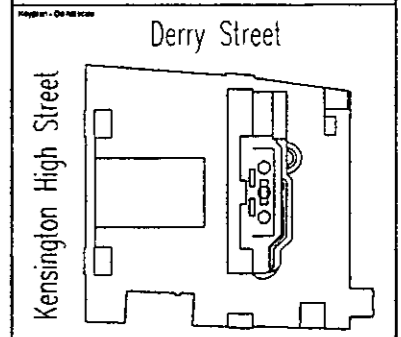

Client: **H&M** Drawn: **365**

99 HIGH STREET KENSINGTON
Benchmark Pic

Proposed Signage Elevation

**Terra
Architectural
Partnership**

10 Joyce Dawson Way
Thamesmead Town Centre
London SE20 8BA
Tel: +44 (0)20 8310 2210
Fax: +44 (0)20 8312 4008
paul@tap-arch.com

Drawn: R&B	Checked by: P.T.	Scale: 1:25 @ A1	Date: 13 August 2000
Ordering number: NB/6234/E	Revision: C		

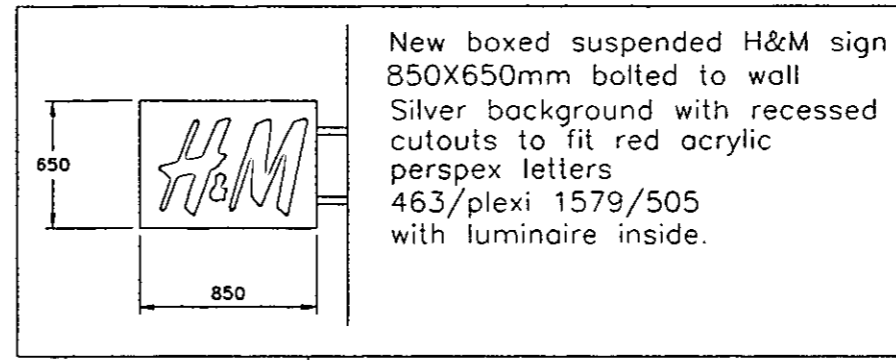
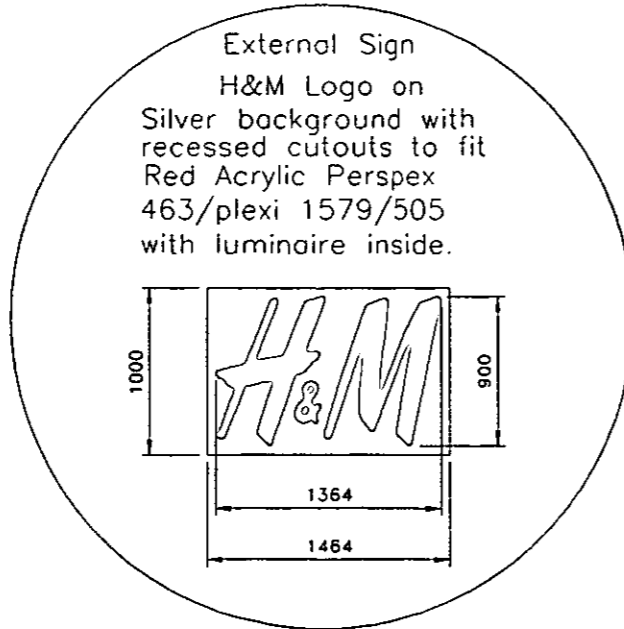

REVISIONS		
ISSUE	AMENDMENT	DATE
A B C	For Preliminary Issue Louvers Added Above Entrance Doors Signage amended and added	05/07/00 09/08/00 27/01/01

R.B.K. & C.
TOWN PLANNING
24 JAN 2001
RECEIVED

LB/00/2814/A
2 CA/00/2815/A

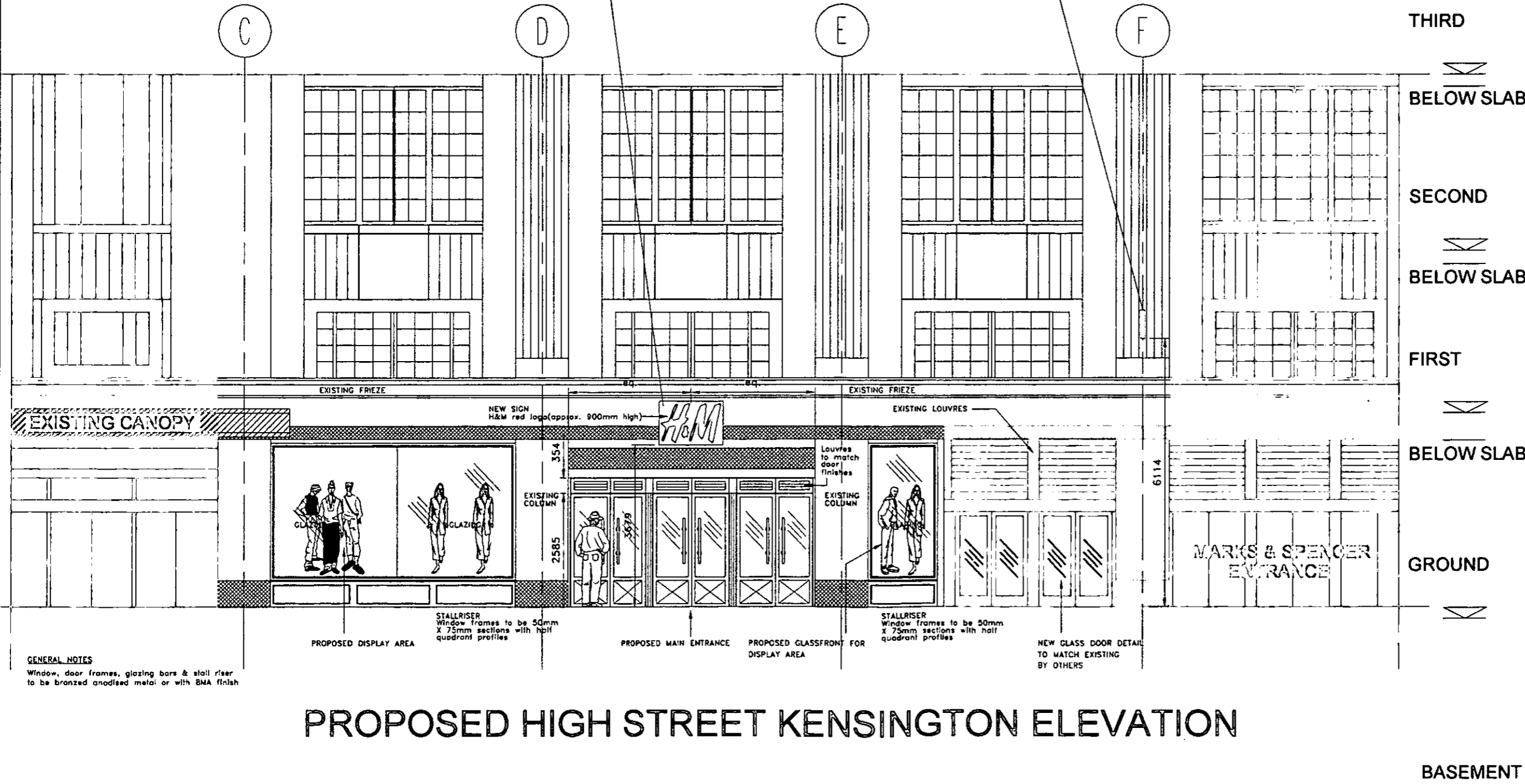

THIRD
BELOW SLAB
SECOND
BELOW SLAB
FIRST
BELOW SLAB
GROUND
BASEMENT

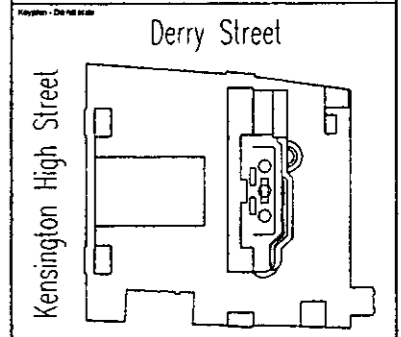

365
H&M

99 HIGH STREET KENSINGTON
Benchmark Pic

Proposed Signage Elevation

Terra
Architectural
Partnership

10 Joyce Dawson Way
Thamesmead Town Centre
London SE28 8BA
Tel: +44 (0)20 8310 2210
Fax: +44 (0)20 8312 4008
paul@tap-arch.com

Drawn: R&B	Checked by: P.L.	Date: 18/01/01	Scale: 1:50 @ A1	Disc: 02 August 2000
Drawing number: NB/6234/E				Reason: C

PROPOSED HIGH STREET KENSINGTON ELEVATION

GENERAL NOTES
Window, door frames, glazing bars & stall riser
to be bronzed anodised metal or with BMA finish

STALLRISER
Window frames to be 50mm
x 75mm sections with half
quadrant profiles

STALLRISER
Window frames to be 50mm
x 75mm sections with half
quadrant profiles

NEW GLASS DOOR DETAIL
TO MATCH EXISTING
BY OTHERS

REVISIONS

ISSUE	AMENDMENT	DATE
A B C	For Preliminary issue Louvers Added Above Entrance Doors Signage amended and added	05/07/00 09/08/00 22/01/01

R.B.K. & C.
TOWN PLANNING
24 JAN 2001
RECEIVED

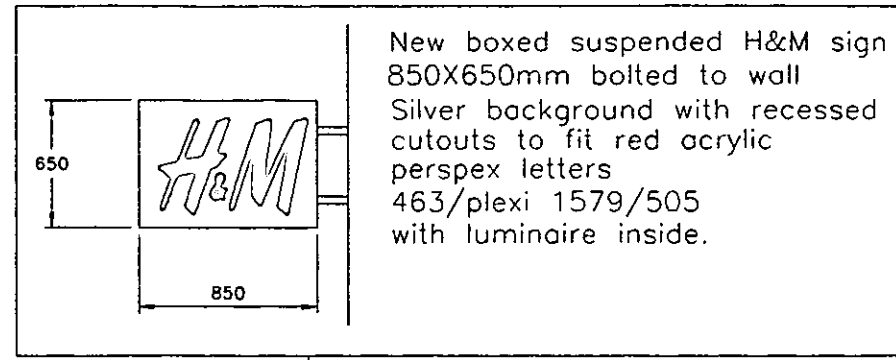
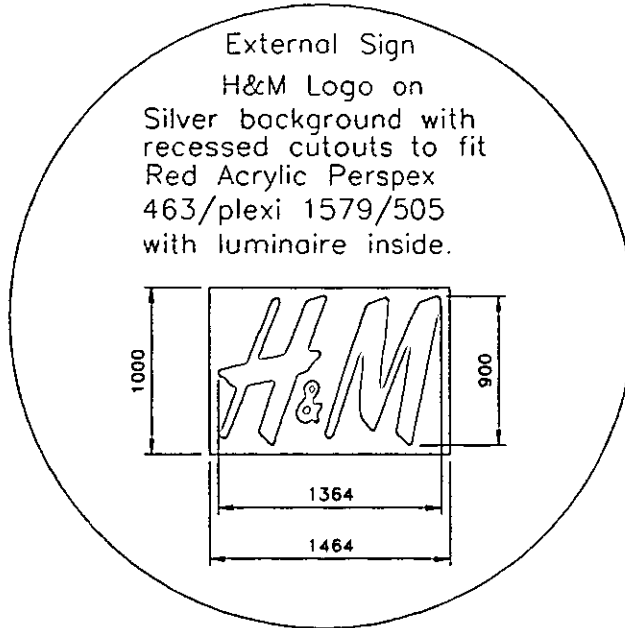

C

D

E

F

THIRD

BELOW SLAB

SECOND

BELOW SLAB

FIRST

BELOW SLAB

GROUND

BASEMENT

LB/00/2814/A
x CA/00/2815/A

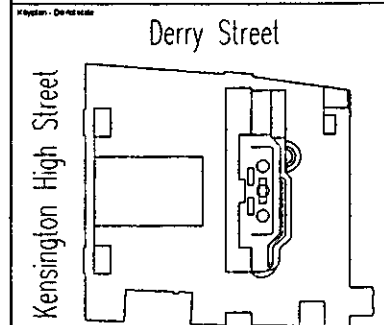

Client: **H&M** Store number: **365**

99 HIGH STREET KENSINGTON
Benchmark Plc

Proposed Signage Elevation

Terra
Architectural
Partnership

10 Joyce Dawson Way
Thamesmead Town Centre
London SE28 8RA
Tel: +44 (0)20 8310 2210
Fax: +44 (0)20 8312 4008
peut@tap-arch.com

Drawn by: R&B	Checked by: P.L.	Scale: 1:20 @ A1	Date: 03 August 2000
Drawing number: NB/6234/E	Revision: C		

EXISTING CANOPY

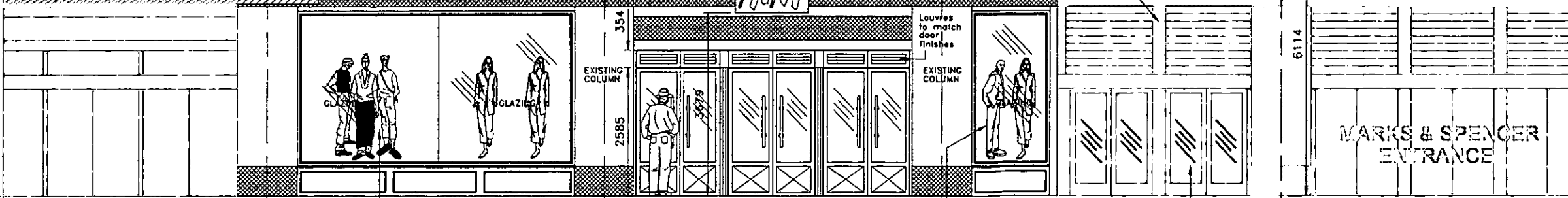

GENERAL NOTES
Window, door frames, glazing bars & stall riser
to be bronzed anodised metal or with BMA finish

PROPOSED HIGH STREET KENSINGTON ELEVATION

MARKS & SPENCER
ENTRANCE

PROPOSED DISPLAY AREA
PROPOSED MAIN ENTRANCE
PROPOSED GLASSFRONT FOR
DISPLAY AREA
NEW GLASS DOOR DETAIL
TO MATCH EXISTING
BY OTHERS

STALLRISER
Window frames to be 50mm
x 75mm sections with half
quadrant profiles

EXISTING COLUMN

EXISTING COLUMN

EXISTING LOUVRES

NEW SIGN
H&M red logo (approx. 900mm high)

EXISTING FRIEZE

EXISTING FRIEZE

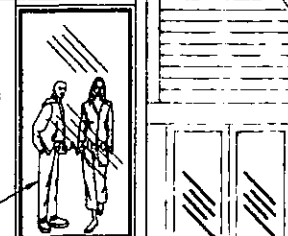
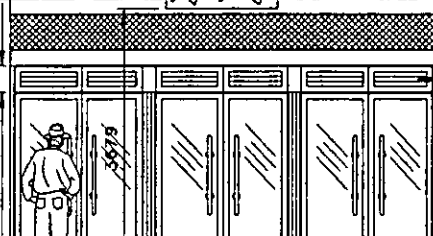
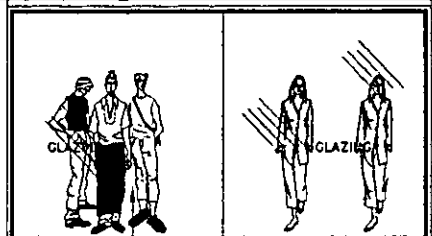

NEW GLASS DOOR DETAIL
TO MATCH EXISTING
BY OTHERS

6114

354

2585

PROPOSED DISPLAY AREA

PROPOSED MAIN ENTRANCE

PROPOSED GLASSFRONT FOR
DISPLAY AREA

NEW GLASS DOOR DETAIL
TO MATCH EXISTING
BY OTHERS

REVISIONS

ISSUE	AMENDMENT	DATE
A	For Preliminary Issue	05/01/00
B	Leaves Added Above Entrance Doors	09/08/00
C	Signage amended and added	22/01/01

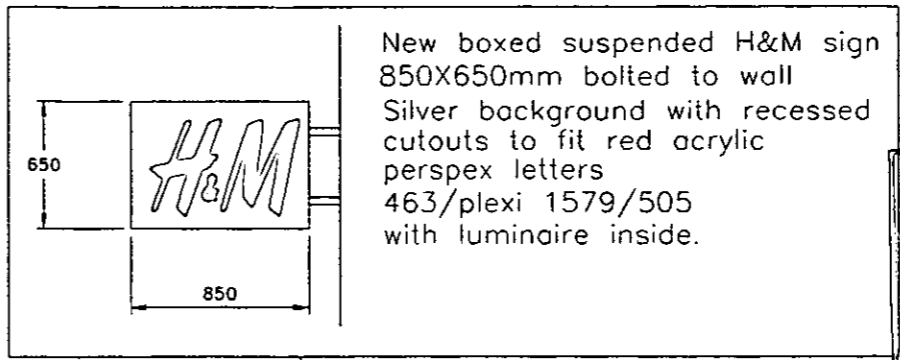
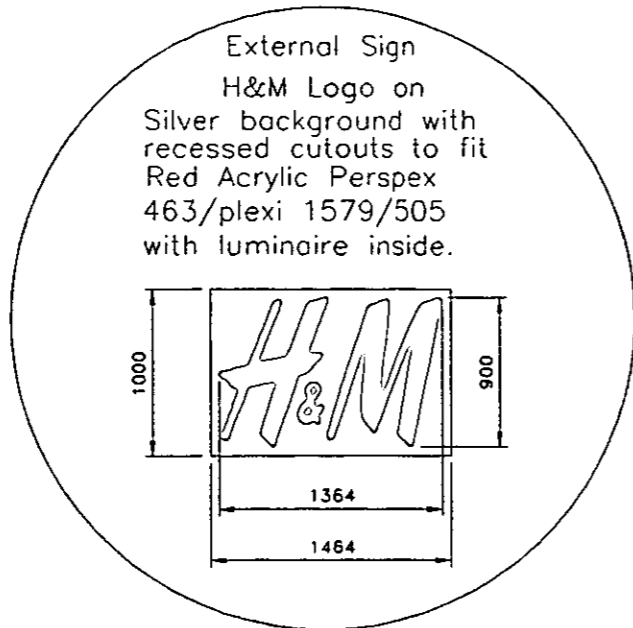

R.B.K. & C.
TOWN PLANNING
24 JAN 2001
RECEIVED

LB/00/2814/A
CA/00/2815/A

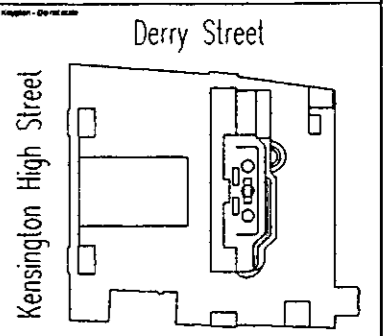
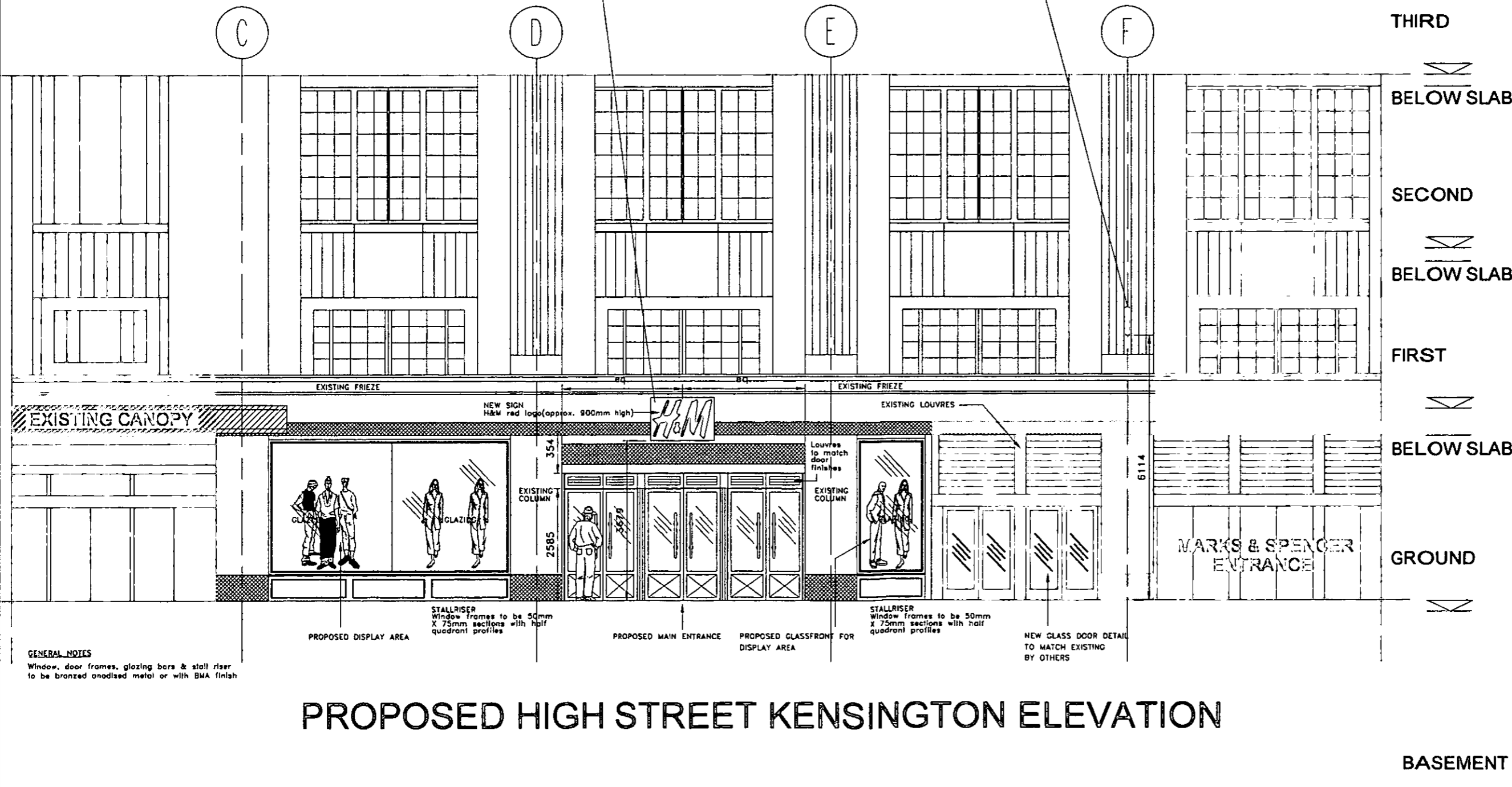

H&M 365

99 HIGH STREET KENSINGTON
Benchmark Plc

Proposed Signage Elevation

Terra
Architectural
Partnership

10 Joyce Dawson Way
Thamesmead Town Centre
London SE20 8BA
Tel: +44 (0)20 8310 2210
Fax: +44 (0)20 8312 4008
pa@tap-arch.com

Drawn RBJ	Checked PJ	Date 22/01/01	Scale 1:50
Drawing number NB/6234/E			Sheet C

GENERAL NOTES
Window, door frames, glazing bars & stall riser
to be bronzed anodised metal or with BMA finish

PROPOSED HIGH STREET KENSINGTON ELEVATION

BASEMENT

REVISIONS

ISSUE	AMENDMENT	DATE
A	For Preliminary Issue	10/01/02

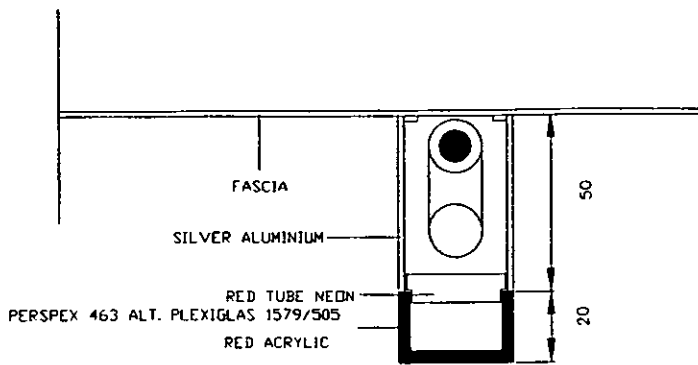

Planning

H&M 365

99 HIGH STREET
KENSINGTON
London

Sign to be fixed flat to stone fascia
Sign to be fixed between fascia dimensions
Wiring to be concealed

External Sign
H&M Logo
Red Acrylic Perspex
Logo depth - 50mm + 20mm
463 Alt plexiglas 1579/505
with luminaire inside.
secret fixed to wall

EX DIR	HDC	TP	CAC	AD	CLU	AO AK
R.B. K.C.		23 JAN 2002		PLANNING		
N	C	SW	SE	APP	IO	REC
		ARB		FPLN	DES	FEES

Section thru signs

Terra
Architectural
Partnership

10 Joyce Dawson Way
The Needles Town Centre
London SE20 8PA
Tel: +44 (0)20 8310 2210
Fax: +44 (0)20 8312 4008
psa@tsp.arch.com

Drawn C.J.	Checked by P.T.	Scale 1:2 @ A1	Date 10/06/2001
Drawing number NB/6234/LO1			Revision A

REVISIONS

ISSUE	AMENDMENT	DATE
A	For Preliminary Issue	10/01/02

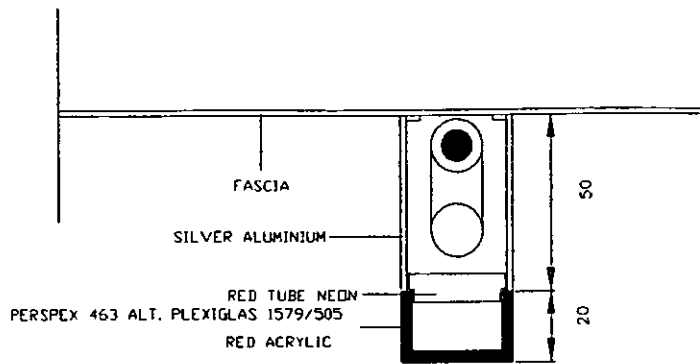

Planning

Drawn: 365

99 HIGH STREET
KENSINGTON
London

Sign to be fixed flat to stone fascia
Sign to be fixed between fascia dimensions
Wiring to be concealed

External Sign
H&M Logo
Red Acrylic Perspex
Logo depth - 50mm + 20mm
463 Alt plexiglas 1579/505
with luminaire inside.
secret fixed to wall

EX DIR HDC TP CAC AD CU AO TAK
R.B. K.C. 23 JAN 2002 PLANNING
N C SW SE APP IO REK
ARB FPLN DES FEES

Section thru signs

Perera
Architectural
Partnership

10 Joyce Downon Way
Thamesmead Town Centre
London SE28 8FA
Tel: +44 (0)20 8310 2210
Fax: +44 (0)20 8312 4008
per@tsp-arch.com

Drawn: C.J. Created by: P.T. Scale: 1:2 @ A1 Date: 10/06/2001
Drawing number: NB/6234/LO1 Revision: A

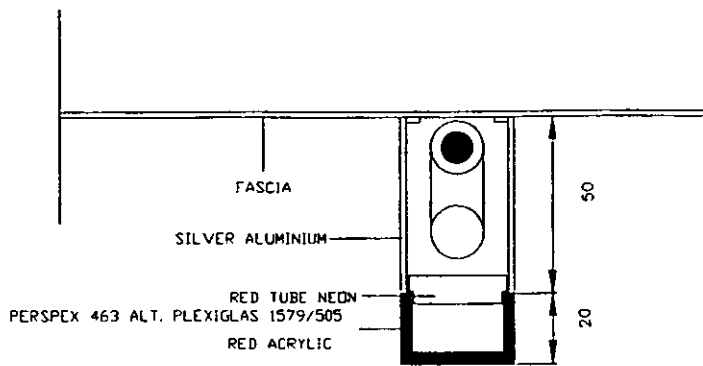

Sign to be fixed flat to stone fascia
 Sign to be fixed between fascia dimensions
 Wiring to be concealed

External Sign
 H&M Logo
 Red Acrylic Perspex
 Logo depth - 50mm + 20mm
 463 Alt plexiglas 1579/505
 with luminaire inside.
 secret fixed to wall

REVISIONS

ISSUE	AMENDMENT	DATE
A	For Preliminary Issue	10/01/02

Planning

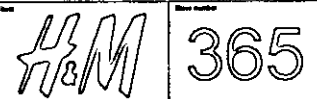

99 HIGH STREET
 KENSINGTON
 London

Section thru signs



10 Joyce Dawson Way
 The Shard, Tower Centre
 London SE20 8PA
 Tel: +44 (0)20 8310 2210
 Fax: +44 (0)20 8312 4008
 paul@tsp-wch.com

Drawn C.J.	Checked by P.T.	Scale 1:2 @ A1	Date 10/06/2001
Drawing number NB/6234/LO1			Revision A

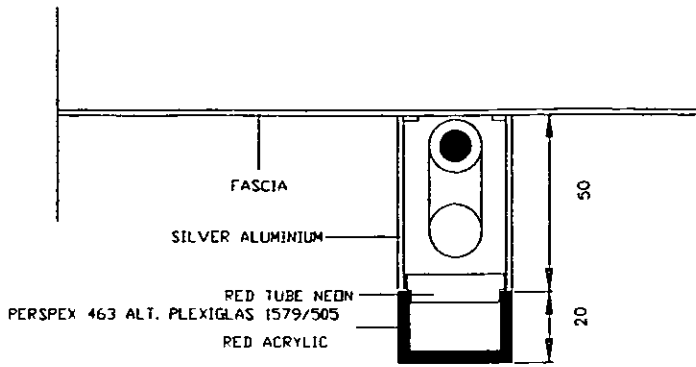

Sign to be fixed flat to stone fascia
 Sign to be fixed between fascia dimensions
 Wiring to be concealed

External Sign
 H&M Logo
 Red Acrylic Perspex
 Logo depth - 50mm + 20mm
 463 Alt plexiglas 1579/505
 with luminaire inside.
 secret fixed to wall

EX DIR | HDC | TP | CAC | AD | CIU | AO |
 R.B. | 23 JAN 2002 |
 K.C. |
 N | C | SW | SE | APP | 10 |
 JAN - FEB - MAR - APR - MAY - JUN - JUL - AUG - SEPT - OCT - NOV - DEC

REVISIONS		
ISSUE	AMENDMENT	DATE
A	For Preliminary Issue	10/01/02

Planning

H&M 365

99 HIGH STREET
 KENSINGTON
 London

Section thru signs

Terra
 Architectural
 Partnership

10 Joyce Dawson Way
 The Grosvenor Town Centre
 London SE28 8FA

Tel: +44 (0)20 8310 2210
 Fax: +44 (0)20 8312 4008
 paul@tsp-arch.com

Drawn O.J.	Checked by P.T.	Scale 1:2 @ A1	Date 10/09/2001
Drawing number NB/6234/LO1			Revision A

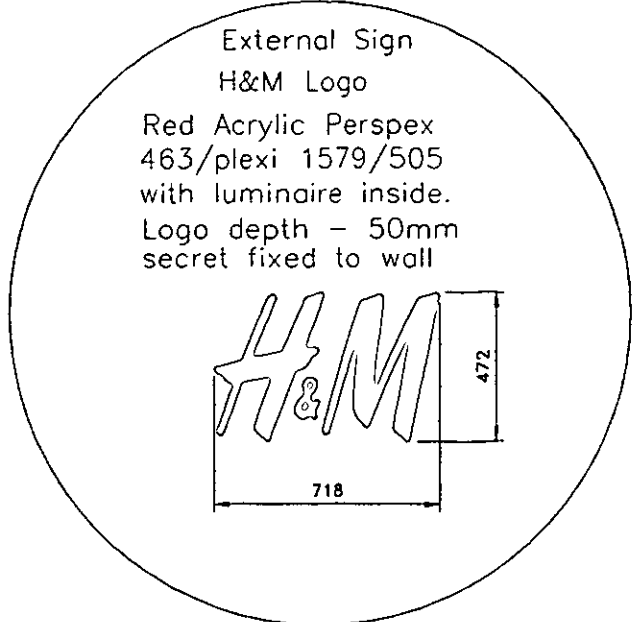

Sign to be fixed flat to stone fascia
 Sign to be fixed between fascia dimensions
 Wiring to be concealed

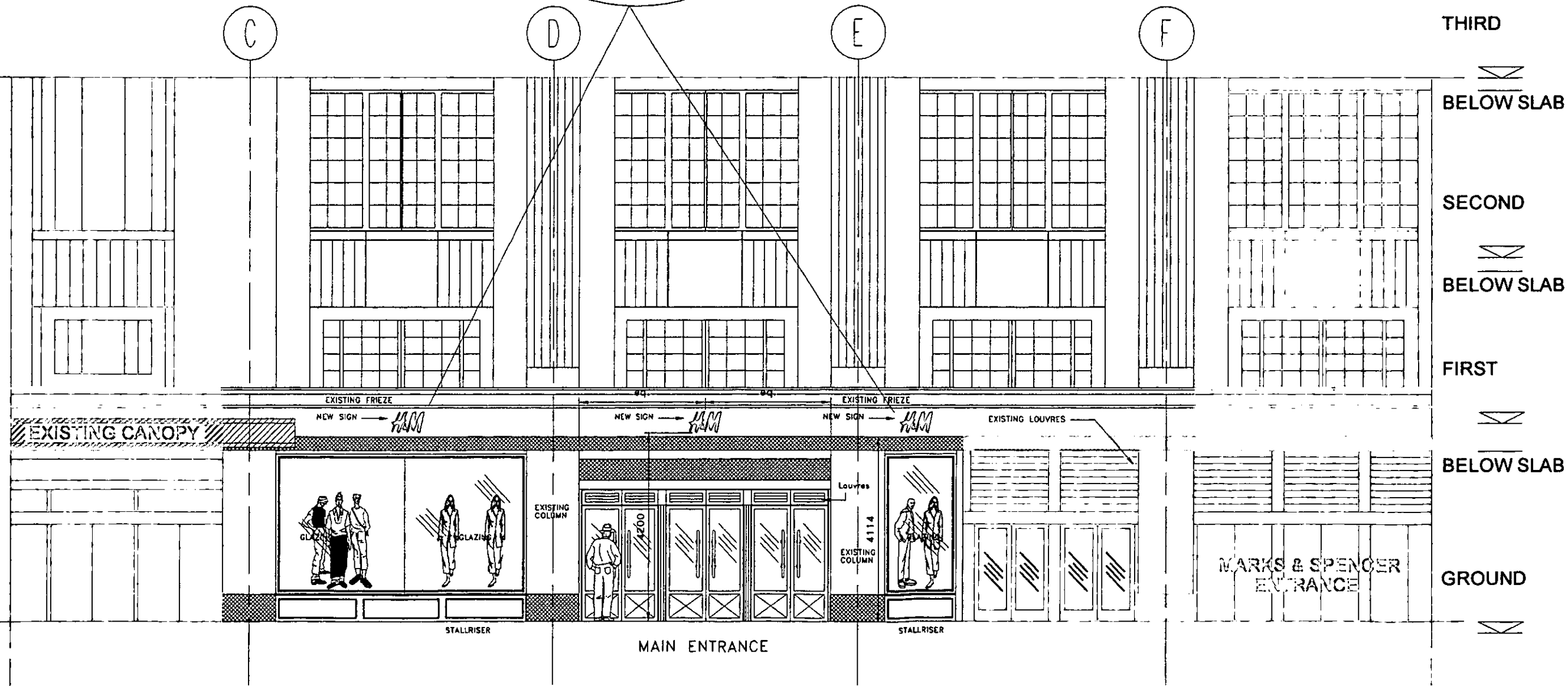

HIGH STREET KENSINGTON ELEVATION

REVISIONS		
ISSUE	AMENDMENT	DATE
A	For Preliminary Issue	05/01/00
B	Louvre added above Entrance Doors	02/08/00
C	Signage amended and added	22/01/01
D	Signage amended	31/01/01
E	Signage amended	23/03/01
F	Signage amended	25/10/01

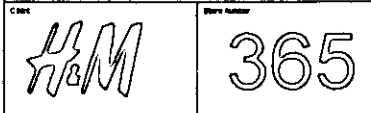
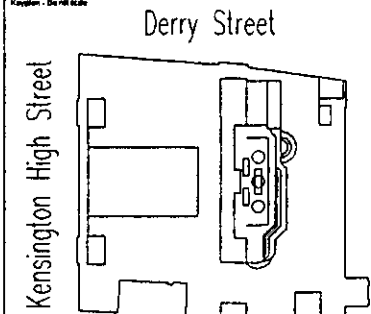

99 HIGH STREET KENSINGTON
 Benchmark Plc

Proposed Signage Elevation

Terra
 Architectural
 Partnership

10 Joyce Deacon Way
 Thornesmead Town Centre
 London SE20 8RA
 Tel: +44 (0)20 8310 2210
 Fax: +44 (0)20 8312 4006
 terra@tsp-arch.com

EX HDC TP CAC AD CLU AO
 DIR AK
 RB - 5 NOV 2001 PLANNING
 KJC
 N G SW SE APP 10 REG
 ARB FPLN DEG PERB

Drawn RMB	Checked by PT	Scale 1:20 @ A1	Date 08 August 2001
Drawing number NB/6234/E			Revision F

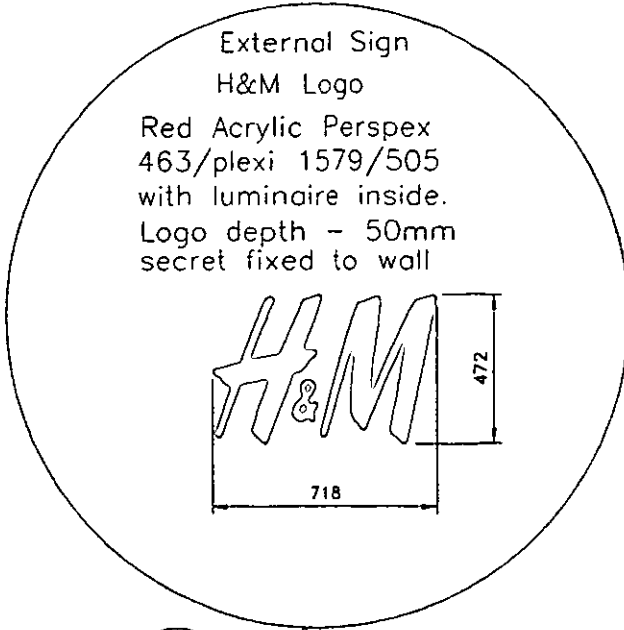

Sign to be fixed flat to stone fascia
Sign to be fixed between fascia dimensions
Wiring to be concealed

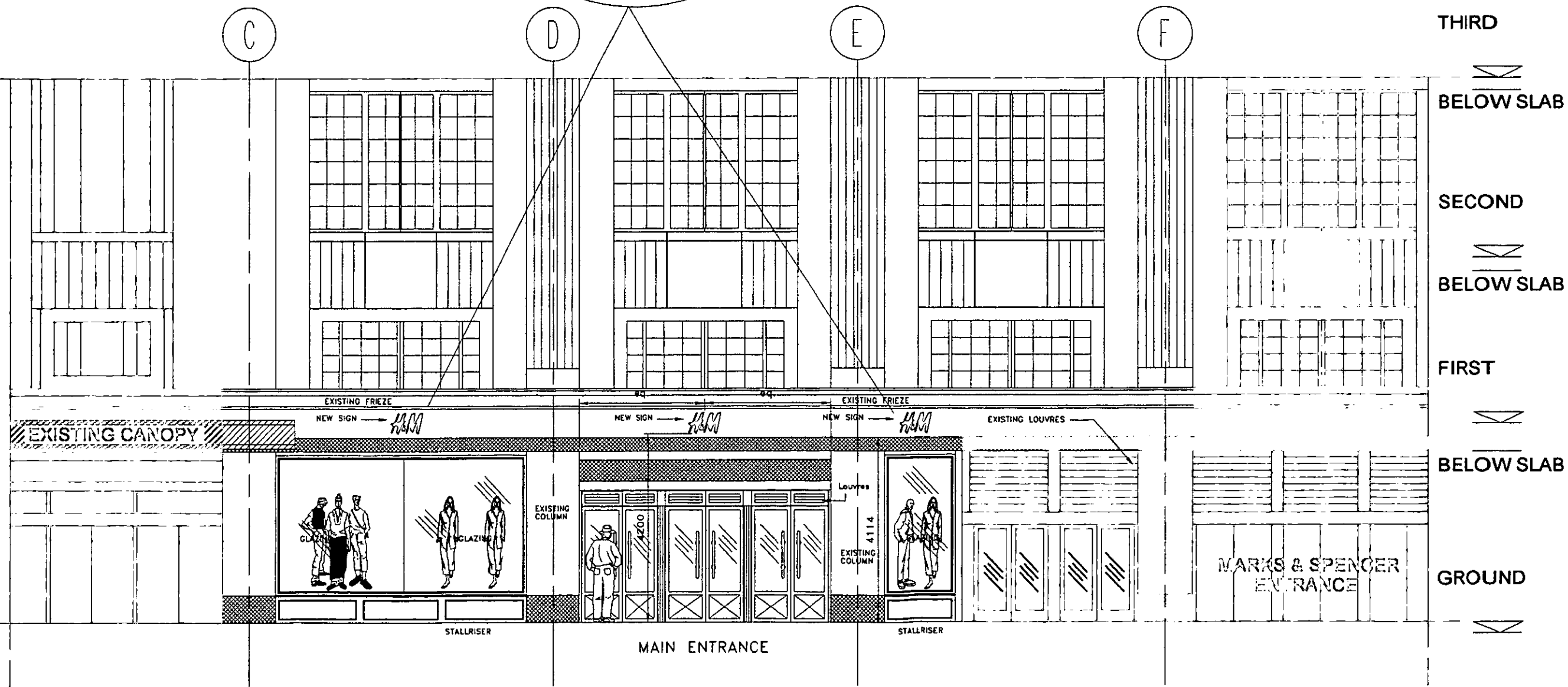

HIGH STREET KENSINGTON ELEVATION

REVISIONS		
ISSUE	AMENDMENT	DATE
A	For Preliminary Issue	05/01/00
B	Louvers added above Entrance Doors	02/08/00
C	Signage amended and added	17/01/01
D	Signage amended	31/01/01
E	Signage amended	23/02/01
F	Signage amended	22/10/01

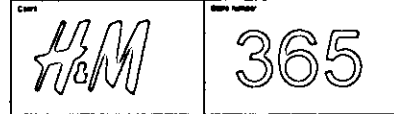
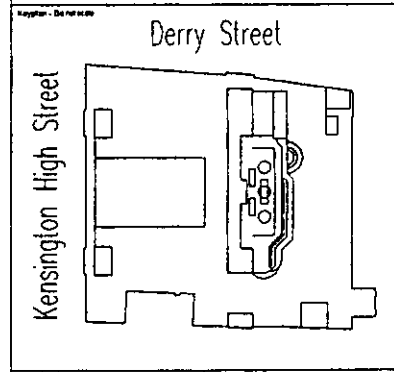

99 HIGH STREET KENSINGTON
Benchmark Plc

Proposed Signage Elevation

Terra
Architectural
Partnership

10 Joyce Avenue Way
Thamesmead Town Centre
London SE28 8RA
Tel: +44 (0)20 8310 2210
Fax: +44 (0)20 8312 4008
pet@tap-arch.com

Drawn RAB	Checked by PL	Scale 1:50 @ A1	Date 09 April 2001
Drawing number NB/6234/E			Revision F

EX. HDC TP CAC AD CLU AD
DIR AK
RB KJC 1-5 NOV 2001 PLANNING
N C SW SE APP 10 REC
ARB PLN DES FEES

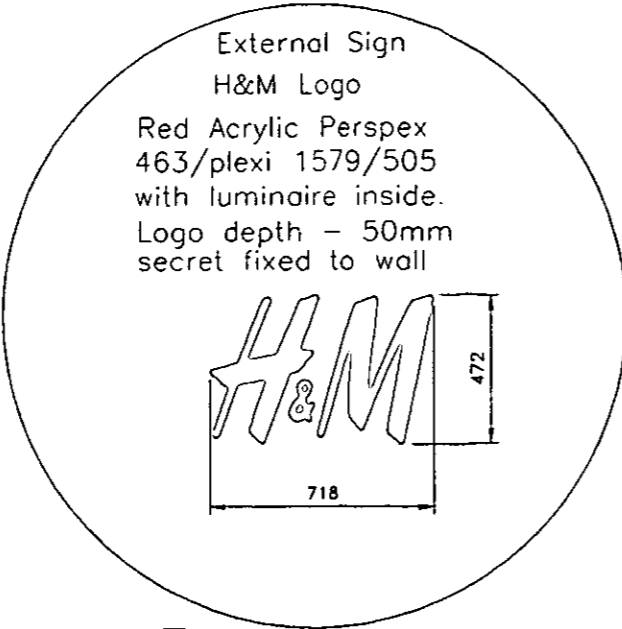

Sign to be fixed flat to stone fascia
Sign to be fixed between fascia dimensions
Wiring to be concealed

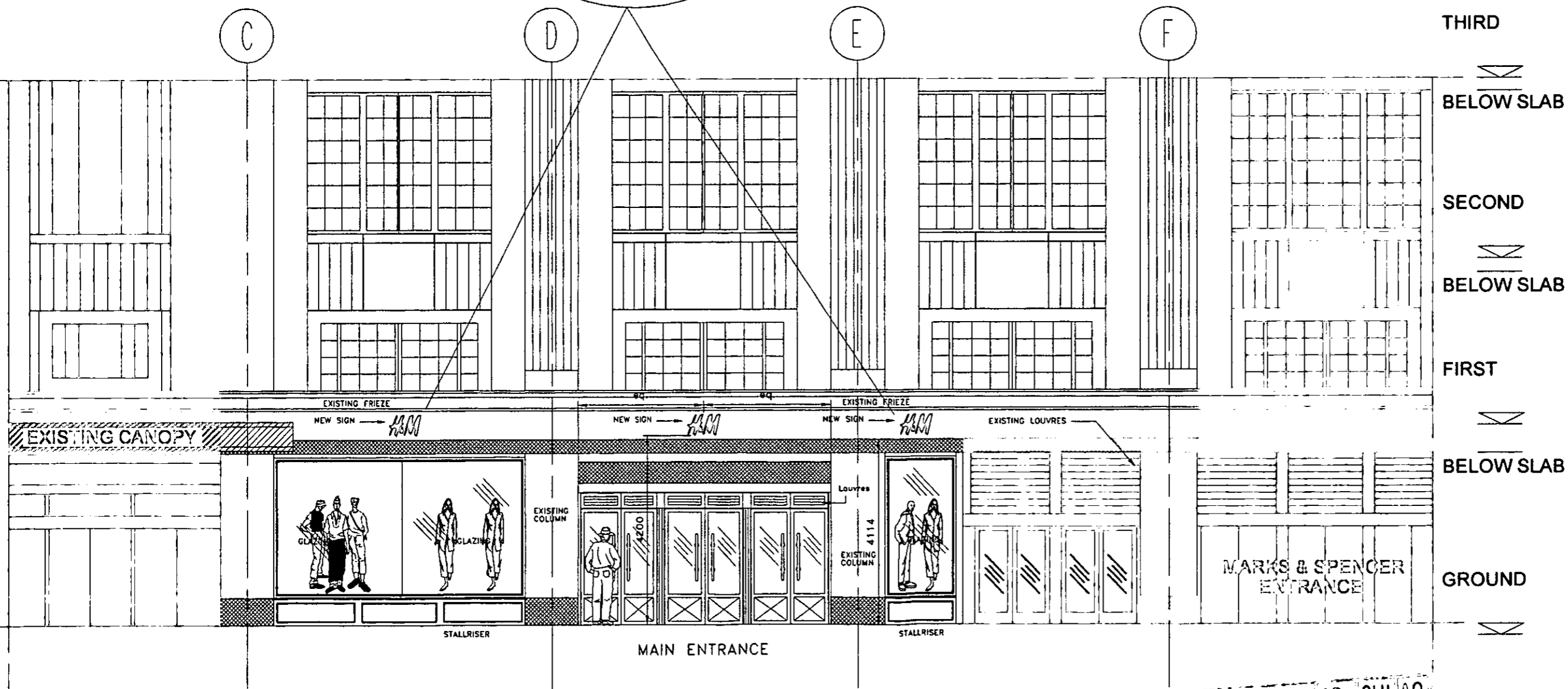

REVISIONS		
ISSUE	AMENDMENT	DATE
A	For Preliminary Issue	02/07/00
B	Louvre added above Entrance Doors	02/08/00
C	Signage amended and added	22/01/01
D	Signage amended	31/01/01
E	Signage amended	23/02/01
F	Signage amended	22/10/01

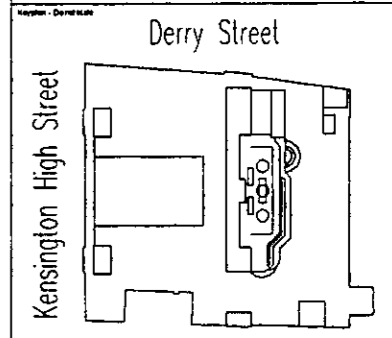

Client: **H&M** Store Number: **365**

99 HIGH STREET KENSINGTON
Benchmark Plc

Proposed Signage Elevation

Terra Architectural Partnership

10 Joyce Dawson Way
Thamesmead Town Centre
London SE28 6RA
Tel: +44 (0)20 8310 2210
Fax: +44 (0)20 8312 4008
peu@tap-arch.com

Drawn: M&B	Checked by: P.C.	Date: 12/01/01	Scale: 1/20 @ A1
Project: NB/6234/E	Sheet: F	Date: 09 August 2001	

HIGH STREET KENSINGTON ELEVATION

EX HDC TP CAC AD CLU AO AK
DIR
RB KJC - 5 NOV 2001 PLANNING
N C SW SE APP IO REC
ARB FPLN DES FEES

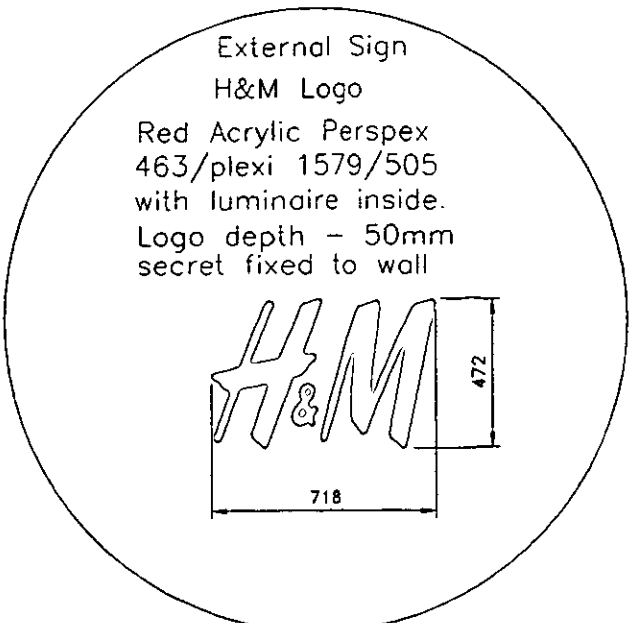

Sign to be fixed flat to stone fascia
Sign to be fixed between fascia dimensions
Wiring to be concealed

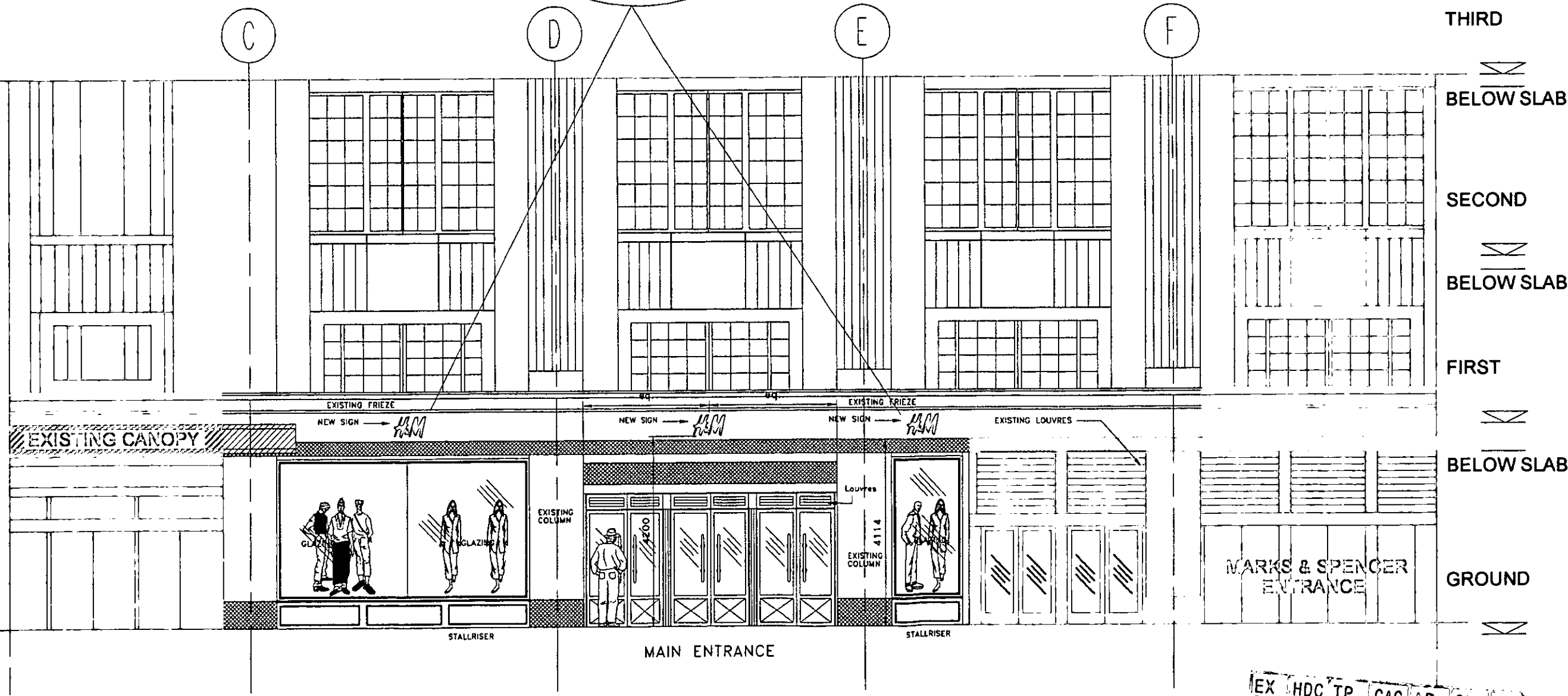

REVISIONS		
ISSUE	AMENDMENT	DATE
A	For Preliminary Issue	05/07/00
B	Louvers added - above Entrance Doors	02/08/00
C	Signage amended and added	22/01/01
D	Signage amended	31/03/01
E	Signage amended	23/03/01
F	Signage amended	22/10/01

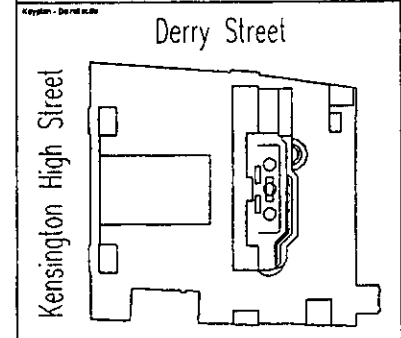

Client: **H&M** 365

99 HIGH STREET KENSINGTON
Benchmark Plc

Proposed Signage Elevation

Terra
Architectural
Partnership

10 Joyce Dawson Way
Thamesmead Town Centre
London SE28 8RA
Tel: +44 (0)20 8310 2210
Fax: +44 (0)20 8312 4006
pa@lap-arch.com

Drawn M&B	Checked by PL	Scale 1:50 @ A1	Date 09 August 2001
Drawing number NB/6234/E			Revision F

HIGH STREET KENSINGTON ELEVATION

EX DIR
HDC TP
CAC AD
CLU AO
RB
KJC
5 NOV 2001
PLANNING
N C SW SE
ARB FPLN DES REC

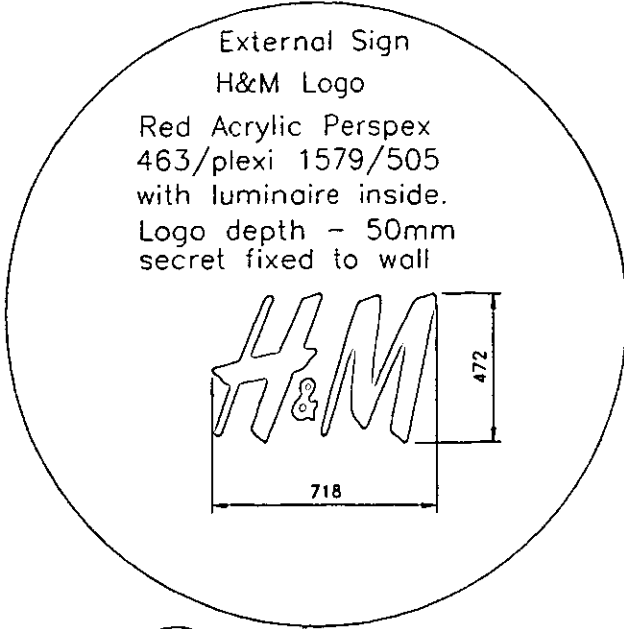

Sign to be fixed flat to stone fascia
Sign to be fixed between fascia dimensions
Wiring to be concealed

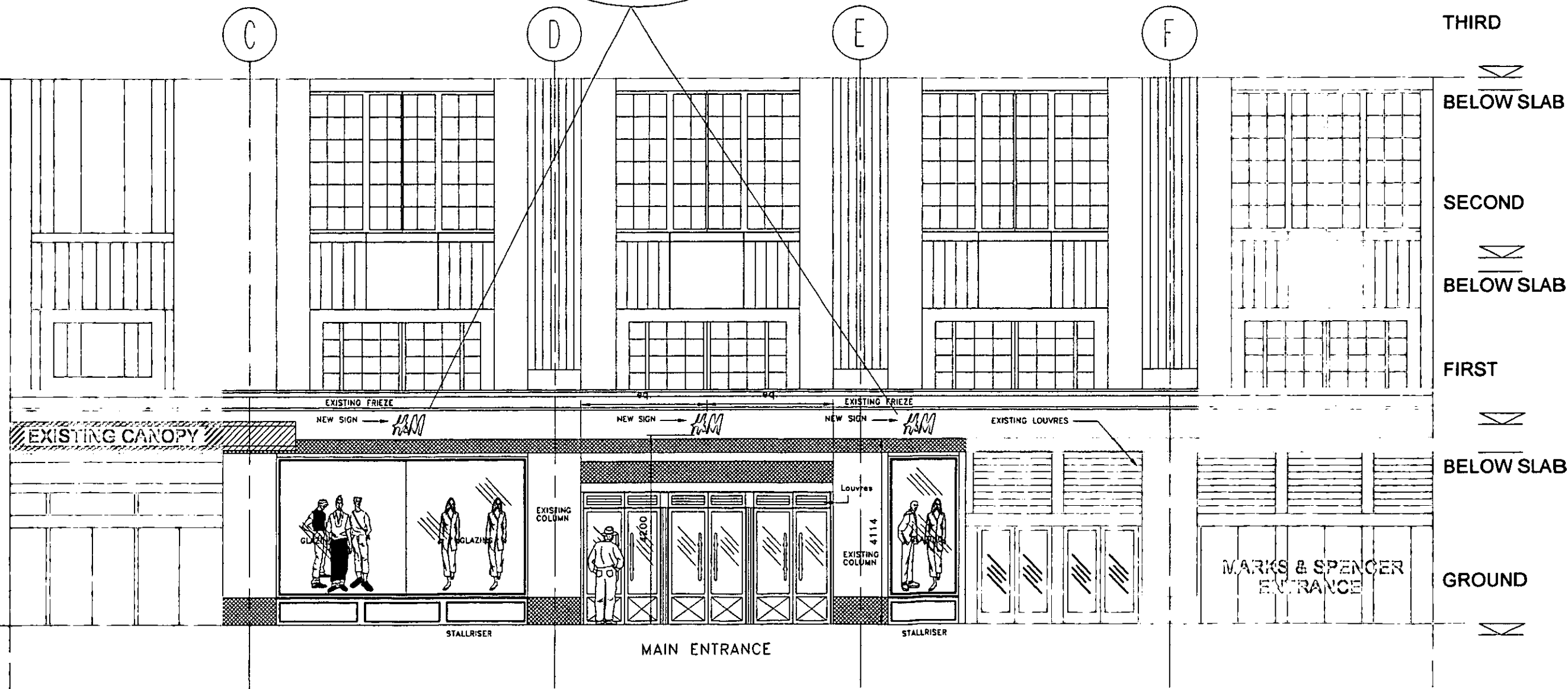

HIGH STREET KENSINGTON ELEVATION

REVISIONS		
ISSUE	AMENDMENT	DATE
A	For Preliminary Hand	05/03/00
B	Louvers Added Above Entrance Doors	02/06/00
C	Signage amended and added	22/01/01
D	Signage amended	31/01/01
E	Signage amended	23/03/01
F	Signage amended	23/10/01

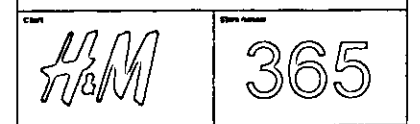
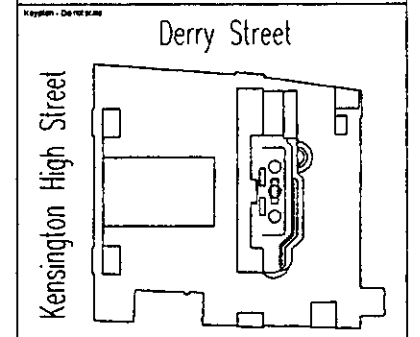

99 HIGH STREET KENSINGTON
Benchmark Plc

Proposed Signage Elevation

Terra Architectural Partnership

10 Joyce Dawson Way
Thamesmead Town Centre
London SE28 8PA
Tel: +44 (0)20 8310 2210
Fax: +44 (0)20 8312 4006
pet@tap-arch.com

Drawn N&B	Checked by P.L.	Scale 1:50 @ A3	Date 07 August 2001
Drawing number NB/6234/E			Revision F

EX DIR
HDC TP
CAC AD
SLU AO
AK
RB
KJC
- 5 NOV 2001
PLANNING
N C S
USE APPLD REC
CARRIED OVER FEES

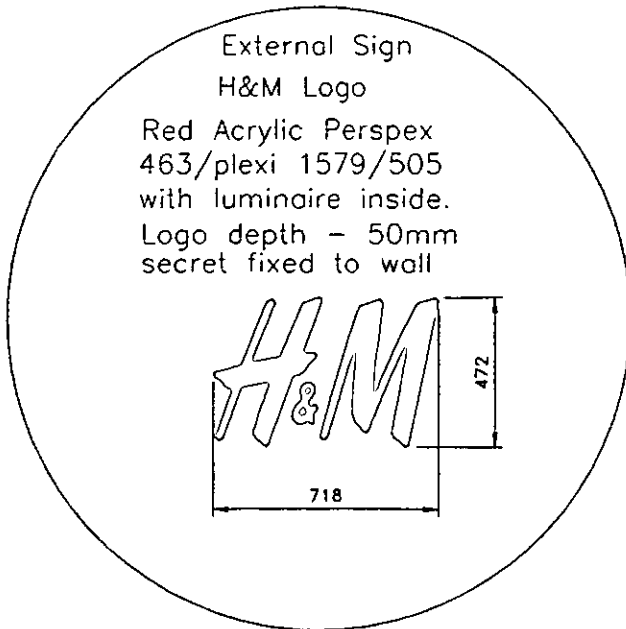

Sign to be fixed flat to stone fascia
Sign to be fixed between fascia dimensions
Wiring to be concealed

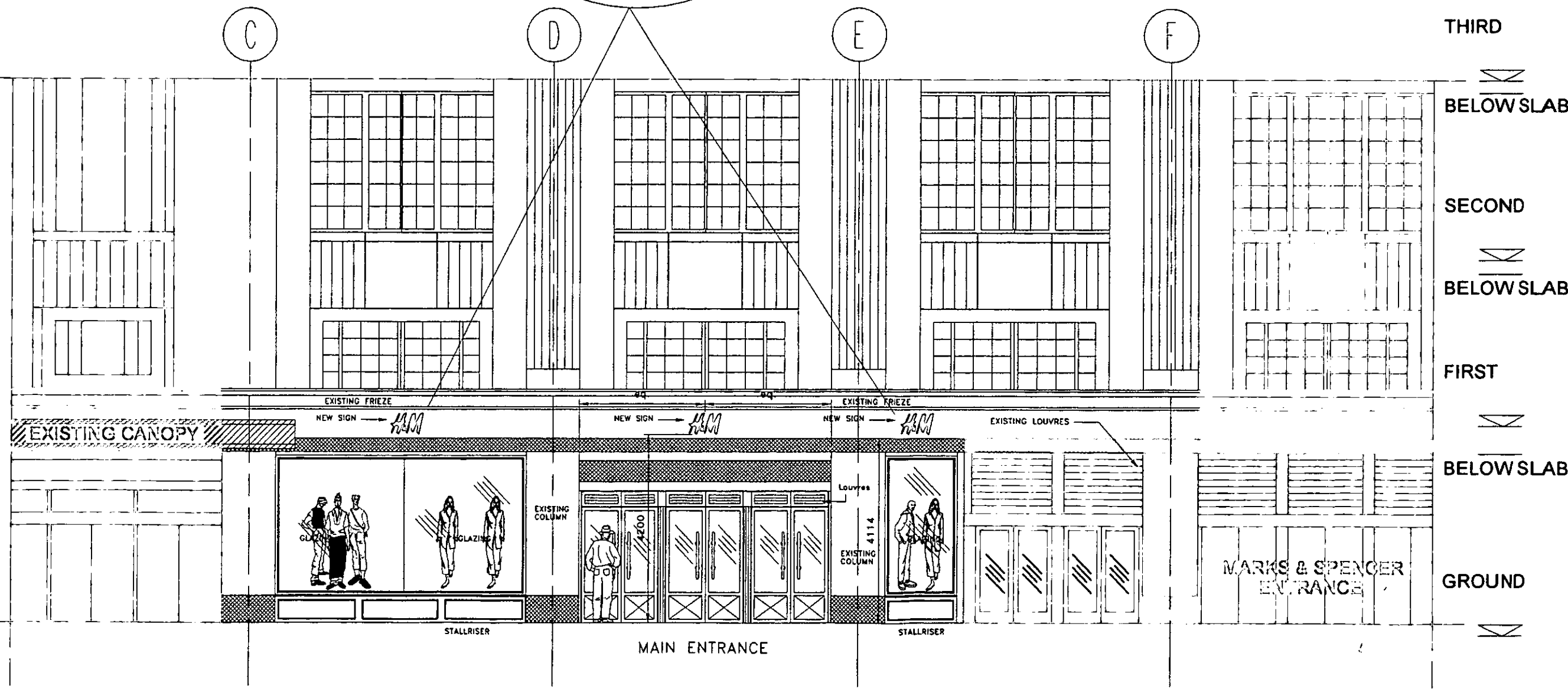

REVISIONS		
ISSUE	AMENDMENT	DATE
A	For Preliminary Issue	05/07/00
B	Louvre added above Entrance Doors	05/08/00
C	Signage amended and added	22/01/01
D	Signage amended	31/01/01
E	Signage amended	22/03/01
F	Signage amended	23/10/01

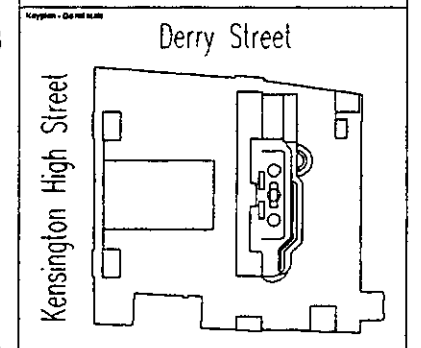

Client: **H&M** 365

99 HIGH STREET KENSINGTON
Benchmark Plc

Proposed Signage Elevation

HIGH STREET KENSINGTON ELEVATION

EX HDC TP CAC AD CLU AO
DIR AK

RB
KJC - 5 NOV 2001 PLANNING

N C SW SE APP IO REC
ARB FPLN DES FEES

Terra
Architectural
Partnership

10 Joyce Dawson Way
Thamesmead Town Centre
London SE28 8BA

Tel: +44 (0)20 8310 2210
Fax: +44 (0)20 8312 4008
peu@tarp-arch.com

Drawn: M&P	Checked by: P.L.	Scale: 1:50 @ A3	Date: 03 August 2001
Drawing number: NB/6234/E			Project: F